

DIAGNOSTIC REPORTPatient Ref. No. **666000004028051****CLIENT CODE :** CA00010147 - MEDIWHEEL
CLIENT'S NAME AND ADDRESS:MEDIWHEEL ARCOFEMI HEALTHCARE LIMITED
F701A, LADO SARAI, NEW DELHI,
SOUTH DELHI, DELHI,
SOUTH DELHI 110030
DELHI INDIA
8800465156DDRC SRL DIAGNOSTICS
Room A1, Ground Floor, Sitaram Tejal,
Opp.110KV Substation, Ashwini Junction
TRICHUR, 680022
KERALA, INDIA
Tel : 93334 93334
Email : customercare.ddrc@srl.in**PATIENT NAME : NIMMI SIMON T****PATIENT ID : NIMMF0804904177**ACCESSION NO : **4177WD000737** AGE : 33 Years SEX : Female

ABHA NO :

DRAWN :

RECEIVED : 08/04/2023 13:09

REPORTED : 10/04/2023 09:56

REFERRING DOCTOR : DR. A M ANTO

CLIENT PATIENT ID :

Test Report Status	Final	Results	Biological Reference Interval	Units
--------------------	-------	---------	-------------------------------	-------

MEDIWHEEL HEALTH CHECKUP BELOW 40(F)TMT**TREADMILL TEST**

TREADMILL TEST COMPLETED

OPHTHAL

OPHTHAL COMPLETED

PHYSICAL EXAMINATION

PHYSICAL EXAMINATION COMPLETED



Scan to View Details



Scan to View Report



CLIENT CODE : CA00010147 - MEDIWHEEL
CLIENT'S NAME AND ADDRESS:

MEDIWHEEL ARCOFEMI HEALTHCARE LIMITED
F701A, LADO SARAI, NEW DELHI,
SOUTH DELHI, DELHI,
SOUTH DELHI 110030
DELHI INDIA
8800465156

DDRC SRL DIAGNOSTICS
Room A1, Ground Floor, Sitaram Tejal,
Opp.110KV Substation, Ashwini Junction
TRICHUR, 680022
KERALA, INDIA
Tel : 93334 93334
Email : customercare.ddrc@srl.in

PATIENT NAME : NIMMI SIMON T **PATIENT ID :** NIMMF0804904177
ACCESSION NO : 4177WD000737 **AGE :** 33 Years **SEX :** Female **ABHA NO :**
DRAWN : **RECEIVED :** 08/04/2023 13:09 **REPORTED :** 10/04/2023 09:56
REFERRING DOCTOR : DR. A M ANTO **CLIENT PATIENT ID :**

Test Report Status	Final	Results	Units
--------------------	-------	---------	-------

MEDIWHEEL HEALTH CHECKUP BELOW 40(F)TMT

BLOOD UREA NITROGEN (BUN), SERUM

BLOOD UREA NITROGEN 9 Adult(<60 yrs) : 6 to 20 mg/dL
BUN/CREAT RATIO

BUN/CREAT RATIO 11.6

CREATININE, SERUM

CREATININE 0.77 18 - 60 yrs : 0.6 - 1.1 mg/dL

GLUCOSE, POST-PRANDIAL, PLASMA

GLUCOSE, POST-PRANDIAL, PLASMA 88 Diabetes Mellitus : > or = 200. mg/dL
Impaired Glucose tolerance/
Prediabetes : 140 - 199.
Hypoglycemia : < 55.

GLUCOSE FASTING,FLUORIDE PLASMA

GLUCOSE, FASTING, PLASMA 95 Diabetes Mellitus : > or = 126. mg/dL
Impaired fasting Glucose/
Prediabetes : 101 - 125.
Hypoglycemia : < 55.

GLYCOSYLATED HEMOGLOBIN(HBA1C), EDTA WHOLE BLOOD

GLYCOSYLATED HEMOGLOBIN (HBA1C) 5.6 Normal : 4.0 - 5.6%. %
Non-diabetic level : < 5.7%.
Diabetic : >6.5%

Glycemic control goal
More stringent goal : < 6.5 %.
General goal : < 7%.
Less stringent goal : < 8%.

Glycemic targets in CKD :-
If eGFR > 60 : < 7%.
If eGFR < 60 : 7 - 8.5%.

MEAN PLASMA GLUCOSE 114.0 < 116.0 mg/dL

LIPID PROFILE, SERUM

CHOLESTEROL 182 Desirable : < 200 mg/dL
Borderline : 200-239

TRIGLYCERIDES 59 High : >or= 240 mg/dL
Normal : < 150
High : 150-199
Hypertriglyceridemia : 200-499
Very High : > 499



DIAGNOSTIC REPORT



CLIENT CODE : CA00010147 - MEDIWHEEL
CLIENT'S NAME AND ADDRESS: MEDIWHEEL ARCOFEMI HEALTHCARE LIMITED

MEDIWHEEL ARCOFEMI HEALTHCARE LIMITED
 F701A, LADO SARAI, NEW DELHI,
 SOUTH DELHI, DELHI,
 SOUTH DELHI 110030
 DELHI INDIA
 8800465156

DDRC SRL DIAGNOSTICS
 Room A1, Ground Floor, Sitaram Tejal,
 Opp.110KV Substation, Ashwini Junction
 TRICHUR, 680022
 KERALA, INDIA
 Tel : 93334 93334
 Email : customercare.ddrc@srl.in

PATIENT NAME : NIMMI SIMON T **PATIENT ID : NIMMF0804904177**

ACCESSION NO : **4177WD000737** AGE : 33 Years SEX : Female ABHA NO :

DRAWN : RECEIVED : 08/04/2023 13:09 REPORTED : 10/04/2023 09:56

REFERRING DOCTOR : DR. A M ANTO CLIENT PATIENT ID :

Test Report Status	Final	Results	Units
HDL CHOLESTEROL		39	mg/dL
DIRECT LDL CHOLESTEROL		138	mg/dL
NON HDL CHOLESTEROL		143	mg/dL
VERY LOW DENSITY LIPOPROTEIN CHOL/HDL RATIO		11.8	mg/dL
LDL/HDL RATIO		4.7	mg/dL
LIVER FUNCTION TEST WITH GGT			
BILIRUBIN, TOTAL		0.21	mg/dL
BILIRUBIN, DIRECT		0.13	mg/dL
BILIRUBIN, INDIRECT		0.08	mg/dL
TOTAL PROTEIN		7.0	g/dL
ALBUMIN		4.6	g/dL
GLOBULIN		2.4	g/dL
ALBUMIN/GLOBULIN RATIO		1.9	RATIO
ASPARTATE AMINOTRANSFERASE (AST/SGOT)		15	U/L
ALANINE AMINOTRANSFERASE (ALT/SGPT)		15	U/L
ALKALINE PHOSPHATASE		100	U/L
GAMMA GLUTAMYL TRANSFERASE (GGT)		10	U/L
TOTAL PROTEIN, SERUM			
TOTAL PROTEIN		7.0	g/dL
URIC ACID, SERUM			
URIC ACID		4.3	mg/dL
ABO GROUP & RH TYPE, EDTA WHOLE BLOOD			
ABO GROUP		TYPE O	
METHOD : GEL CARD METHOD			
RH TYPE		POSITIVE	



DIAGNOSTIC REPORT



CLIENT CODE : CA00010147 - MEDIWHEEL
CLIENT'S NAME AND ADDRESS:

MEDIWHEEL ARCOFEMI HEALTHCARE LIMITED
 F701A, LADO SARAI, NEW DELHI,
 SOUTH DELHI, DELHI,
 SOUTH DELHI 110030
 DELHI INDIA
 8800465156

DDRC SRL DIAGNOSTICS
 Room A1, Ground Floor, Sitaram Tejal,
 Opp.110KV Substation, Ashwini Junction
 TRICHUR, 680022
 KERALA, INDIA
 Tel : 93334 93334
 Email : customercare.ddrc@srl.in

PATIENT NAME : NIMMI SIMON T **PATIENT ID :** NIMMF0804904177

ACCESSION NO : 4177WD000737 **AGE :** 33 Years **SEX :** Female **ABHA NO :**

DRAWN : **RECEIVED :** 08/04/2023 13:09 **REPORTED :** 10/04/2023 09:56

REFERRING DOCTOR : DR. A M ANTO **CLIENT PATIENT ID :**

Test Report Status	Final	Results	Units
--------------------	-------	---------	-------

BLOOD COUNTS,EDTA WHOLE BLOOD

HEMOGLOBIN	10.9	Low 12.0 - 15.0	g/dL
RED BLOOD CELL COUNT	4.15	3.8 - 4.8	mil/ μ L
WHITE BLOOD CELL COUNT	7.31	4.0 - 10.0	thou/ μ L
PLATELET COUNT	310	150 - 410	thou/ μ L

Comments

RECHECKED

RBC AND PLATELET INDICES

HEMATOCRIT	31.5	Low 36 - 46	%
MEAN CORPUSCULAR VOL	75.9	Low 83 - 101	fL
MEAN CORPUSCULAR HGB.	26.1	Low 27.0 - 32.0	pg
MEAN CORPUSCULAR HEMOGLOBIN CONCENTRATION	34.5	31.5 - 34.5	g/dL
RED CELL DISTRIBUTION WIDTH	12.1	11.6 - 14.0	%
MENTZER INDEX	18.3		
MEAN PLATELET VOLUME	8.4	6.8 - 10.9	fL

WBC DIFFERENTIAL COUNT

SEGMENTED NEUTROPHILS	38	Low 40 - 80	%
LYMPHOCYTES	54	High 20 - 40	%
MONOCYTES	04	2 - 10	%
EOSINOPHILS	04	1 - 6	%
BASOPHILS	00	< 1 - 2	%
ABSOLUTE NEUTROPHIL COUNT	2.78	2.0 - 7.0	thou/ μ L
ABSOLUTE LYMPHOCYTE COUNT	3.95	High 1 - 3	thou/ μ L
ABSOLUTE MONOCYTE COUNT	0.29	0.20 - 1.00	thou/ μ L
ABSOLUTE EOSINOPHIL COUNT	0.29	0.02 - 0.50	thou/ μ L

ERYTHROCYTE SEDIMENTATION RATE (ESR),WHOLE BLOOD

SEDIMENTATION RATE (ESR)	15	0 - 20	mm at 1 hr
--------------------------	----	--------	------------

SUGAR URINE - POST PRANDIAL

SUGAR URINE - POST PRANDIAL	NOT DETECTED	NOT DETECTED
-----------------------------	--------------	--------------

THYROID PANEL, SERUM



Scan to View Details



Scan to View Report

DIAGNOSTIC REPORT



Patient Ref. No. 666000004028051



CLIENT CODE : CA00010147 - MEDIWHEEL
CLIENT'S NAME AND ADDRESS:

MEDIWHEEL ARCOFEMI HEALTHCARE LIMITED
 F701A, LADO SARAI, NEW DELHI,
 SOUTH DELHI, DELHI,
 SOUTH DELHI 110030
 DELHI INDIA
 8800465156

DDRC SRL DIAGNOSTICS
 Room A1, Ground Floor, Sitaram Tejal,
 Opp.110KV Substation, Ashwini Junction
 TRICHUR, 680022
 KERALA, INDIA
 Tel : 93334 93334
 Email : customercare.ddrc@srl.in

PATIENT NAME : NIMMI SIMON T PATIENT ID : **NIMMF0804904177**

ACCESSION NO : **4177WD000737** AGE : 33 Years SEX : Female ABHA NO :

DRAWN : RECEIVED : 08/04/2023 13:09 REPORTED : 10/04/2023 09:56

REFERRING DOCTOR : DR. A M ANTO CLIENT PATIENT ID :

Test Report Status	Final	Results	Units
T3		86.18	Non-Pregnant : 60-181 Pregnant Trimester-wise 1st : 81-190 2nd : 100-260 3rd : 100-260 ng/dL
T4		6.50	3.2 - 12.6 µg/dl
TSH 3RD GENERATION		1.800	(Non Pregnant) : 0.4 - 4.2 µIU/mL Pregnant(Trimester wise) 1st : 0.1 - 2.5 2nd : 0.2 - 3 3rd : 0.3 - 3

PHYSICAL EXAMINATION, URINE

COLOR PALE YELLOW
 APPEARANCE CLEAR

CHEMICAL EXAMINATION, URINE

PH 6.0 4.7 - 7.5
 SPECIFIC GRAVITY 1.025 1.003 - 1.035
 PROTEIN **DETECTED (SMALL)** NOT DETECTED
 GLUCOSE NOT DETECTED NOT DETECTED
 KETONES NOT DETECTED NOT DETECTED
 BLOOD NOT DETECTED NOT DETECTED
 BILIRUBIN NOT DETECTED NOT DETECTED
 UROBILINOGEN NORMAL NORMAL
 NITRITE NOT DETECTED NOT DETECTED

MICROSCOPIC EXAMINATION, URINE

RED BLOOD CELLS NOT DETECTED NOT DETECTED /HPF
 WBC 1-2 0-5 /HPF
 EPITHELIAL CELLS **8-10** 0-5 /HPF
 CASTS NOT DETECTED
 CRYSTALS NOT DETECTED
 BACTERIA **DETECTED (FEW)** NOT DETECTED

SUGAR URINE - FASTING

SUGAR URINE - FASTING NOT DETECTED NOT DETECTED

PHYSICAL EXAMINATION,STOOL

COLOUR BROWN



Scan to View Details



Scan to View Report

DIAGNOSTIC REPORT

Patient Ref. No. 666000004028051

**CLIENT CODE :** CA00010147 - MEDIWHEEL
CLIENT'S NAME AND ADDRESS:MEDIWHEEL ARCOFEMI HEALTHCARE LIMITED
F701A, LADO SARAI, NEW DELHI,
SOUTH DELHI, DELHI,
SOUTH DELHI 110030
DELHI INDIA
8800465156DDRC SRL DIAGNOSTICS
Room A1, Ground Floor, Sitaram Tejal,
Opp.110KV Substation, Ashwini Junction
TRICHUR, 680022
KERALA, INDIA
Tel : 93334 93334
Email : customercare.ddrc@srl.in**PATIENT NAME :** NIMMI SIMON T**PATIENT ID :** NIMMF0804904177**ACCESSION NO :** 4177WD000737 **AGE :** 33 Years **SEX :** Female**ABHA NO :****DRAWN :****RECEIVED :** 08/04/2023 13:09**REPORTED :** 10/04/2023 09:56**REFERRING DOCTOR :** DR. A M ANTO**CLIENT PATIENT ID :**

Test Report Status	Final	Results	Units
CONSISTENCY		WELL FORMED	
MUCUS		ABSENT	NOT DETECTED
VISIBLE BLOOD		ABSENT	ABSENT
MICROSCOPIC EXAMINATION,STOOL			
PUS CELLS		1-2	/hpf
RED BLOOD CELLS		NOT DETECTED	NOT DETECTED /HPF
CYSTS		NOT DETECTED	NOT DETECTED
OVA		NOT DETECTED	



Scan to View Details



Scan to View Report

DIAGNOSTIC REPORTPatient Ref. No. **666000004028051****CLIENT CODE :** CA00010147 - MEDIWHEEL
CLIENT'S NAME AND ADDRESS:MEDIWHEEL ARCOFEMI HEALTHCARE LIMITED
F701A, LADO SARAI, NEW DELHI,
SOUTH DELHI, DELHI,
SOUTH DELHI 110030
DELHI INDIA
8800465156DDRC SRL DIAGNOSTICS
Room A1, Ground Floor, Sitaram Tejal,
Opp.110KV Substation, Ashwini Junction
TRICHUR, 680022
KERALA, INDIA
Tel : 93334 93334
Email : customercare.ddrc@srl.in**PATIENT NAME :** NIMMI SIMON T**PATIENT ID :** NIMMF0804904177**ACCESSION NO :** 4177WD000737 **AGE :** 33 Years **SEX :** Female**ABHA NO :****DRAWN :****RECEIVED :** 08/04/2023 13:09**REPORTED :** 10/04/2023 09:56**REFERRING DOCTOR :** DR. A M ANTO**CLIENT PATIENT ID :**

Test Report Status	Final	Results	Units
--------------------	-------	---------	-------

MEDIWHEEL HEALTH CHECKUP BELOW 40(F)TMT**ECG WITH REPORT****REPORT****COMPLETED****USG ABDOMEN AND PELVIS****REPORT****COMPLETED****CHEST X-RAY WITH REPORT****REPORT****COMPLETED******End Of Report****Please visit www.ddrcsrl.com for related Test Information for this accession**DR. HARI SHANKAR, MBBS MD**
(Reg No - TCMC:62092)
HEAD - Biochemistry &
Immunology**SREEDEVI MP**
LAB TECHNOLOGIST**MANJU SHAJI**
RADIOGRAPHER**DR. SINDHU GEORGE**
QUALITY MANAGER

Scan to View Details



Scan to View Report



MEDICAL EXAMINATION REPORT (MER)

If the examinee is suffering from an acute life threatening situation, you may be obliged to disclose the result of the medical examination to the examinee.

1. Name of the examinee	:	Mr./Mrs./Ms. <u>MIMI SIMON T. Foreathu</u>
2. Mark of Identification	:	(Mole/Scar/any other (specify location)):
3. Age/Date of Birth	:	<u>21-9-1989</u> Gender: <u>F/M</u>
4. Photo ID Checked	:	(Passport/Election Card/PAN Card/Driving Licence/Company ID)

PHYSICAL DETAILS:

a. Height <u>156</u> (cms)	b. Weight <u>50</u> (Kgs)	c. Girth of Abdomen <u>80</u> (cms)
d. Pulse Rate <u>70</u> (Min)	e. Blood Pressure:	Systolic Diastolic
	1 st Reading	<u>110</u> <u>70</u>
	2 nd Reading	

FAMILY HISTORY:

Relation	Age if Living	Health Status	If deceased, age at the time and cause
Father	<u>65</u>	<u>HTN</u>	
Mother			<u>60 Ca</u>
Brother(s)	<u>1</u>		
Sister(s)	<u>38</u>	<u>2nd</u>	

HABITS & ADDICTIONS: Does the examinee consume any of the following?

Tobacco in any form	Sedative	Alcohol
<u>no</u>	<u>no</u>	<u>no</u>

PERSONAL HISTORY

- | | |
|---|---|
| a. Are you presently in good health and entirely free from any mental or Physical impairment or deformity. If No, please attach details. <u>Y/N</u> | c. During the last 5 years have you been medically examined, received any advice or treatment or admitted to any hospital? <u>Y/N</u> |
| b. Have you undergone/been advised any surgical procedure? <u>Y/N</u> | d. Have you lost or gained weight in past 12 months? <u>Y/N</u> |

Have you ever suffered from any of the following?

- | | |
|--|---|
| • Psychological Disorders or any kind of disorders of the Nervous System? <u>Y/N</u> | • Any disorder of Gastrointestinal System? <u>Y/N</u> |
| • Any disorders of Respiratory system? <u>Y/N</u> | • Unexplained recurrent or persistent fever, and/or weight loss <u>Y/N</u> |
| • Any Cardiac or Circulatory Disorders? <u>Y/N</u> | • Have you been tested for HIV/HBsAg / HCV before? If yes attach reports <u>Y/N</u> |
| • Enlarged glands or any form of Cancer/Tumour? <u>Y/N</u> | • Are you presently taking medication of any kind? <u>Y/N</u> |
| • Any Musculoskeletal disorder? <u>Y/N</u> | |

DDRC SRL Diagnostics Limited

Corp. Office: DDRC SRL Tower, G- 131, Panampilly Nagar, Ernakulam - 682 036
Ph No. 0484-2318223, 2318222, e-mail: info@ddrcsrl.com, web: www.ddrcsrl.com

Corp. Office: DDRC SRL Tower, G-131, Panampilly Nagar, Ernakulam - 682 036. Ph No. 2310688, 2318222. web: www.ddrcsrl.com

• Any disorders of Urinary System?

~~Y/N~~

• Any disorder of the Eyes, Ears, Nose, Throat or Mouth & Skin

~~Y/N~~

FOR FEMALE CANDIDATES ONLY

a. Is there any history of diseases of breast/genital organs?

~~Y/N~~

d. Do you have any history of miscarriage/abortion or MTP

~~Y/N~~

b. Is there any history of abnormal PAP Smear/Mammogram/USG of Pelvis or any other tests? (If yes attach reports)

~~Y/N~~

e. For Parous Women, were there any complication during pregnancy such as gestational diabetes, hypertension etc

~~Y/N~~

c. Do you suspect any disease of Uterus, Cervix or Ovaries?

~~Y/N~~

f. Are you now pregnant? If yes, how many months?

~~Y/N~~

CONFIDENTIAL COMMENTS FROM MEDICAL EXAMINER

➤ Was the examinee co-operative?

~~Y/N~~

➤ Is there anything about the examinee's health, lifestyle that might affect him/her in the near future with regard to his/her job?

~~Y/N~~

➤ Are there any points on which you suggest further information be obtained?

~~Y/N~~

➤ Based on your clinical impression, please provide your suggestions and recommendations below;

To reduce fatty food

➤ Do you think he/she is MEDICALLY FIT or UNFIT for employment.

FM

MEDICAL EXAMINER'S DECLARATION

I hereby confirm that I have examined the above individual after verification of his/her identity and the findings stated above are true and correct to the best of my knowledge.

Name & Signature of the Medical Examiner :

[Signature]
Dr. A. M. ANTO IOFHS (Rtd.)
B.Sc, MBBS; DIH (Call), PGDHA
Reg. No. 5657
CONSULTANT
DDRC SRL Diagnostic Services
THRISSUR - 20

Seal of Medical Examiner :

Name & Seal of DDRC SRL Branch :



Date & Time :

10/4-2023

DDRC SRL Diagnostics Limited

Corp. Office: DDRC SRL Tower, G- 131, Panampilly Nagar, Ernakulam - 682 036
Ph No. 0484-2318223, 2318222, e-mail: info@ddrcsrl.com, web: www.ddrcsrl.com

Regd. Office: 4th Floor, Prime Square, Plot No.1, Gaiwadi Industrial Estate, S.V. Road, Goregaon (West), Mumbai - 400062.

ID: 08-04-2023 08:41:45

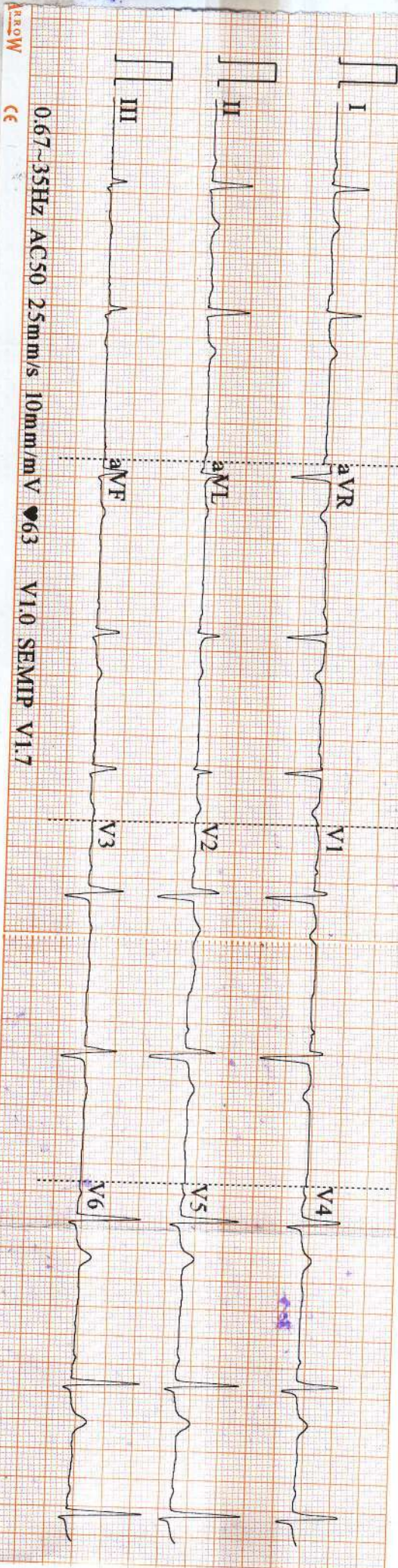

ARROW CE

26-11-80 08:11:42 ES05-40-80 :G1

Diagnosis Information:
Sinus Bradycardia with Sinus
Arrhythmia



ID: Female
33 Years
cm

mmHg

kg

egj wnt

HR : 55 bpm
P : 89 ms
PR : 171 ms
QRS : 93 ms
QT/QTc : 406/389 ms
P/QRS/T : 30/38/23
RV5/SV1 : 1.103/0.821 mV

Report Confirmed by:

Assoc W CE

R

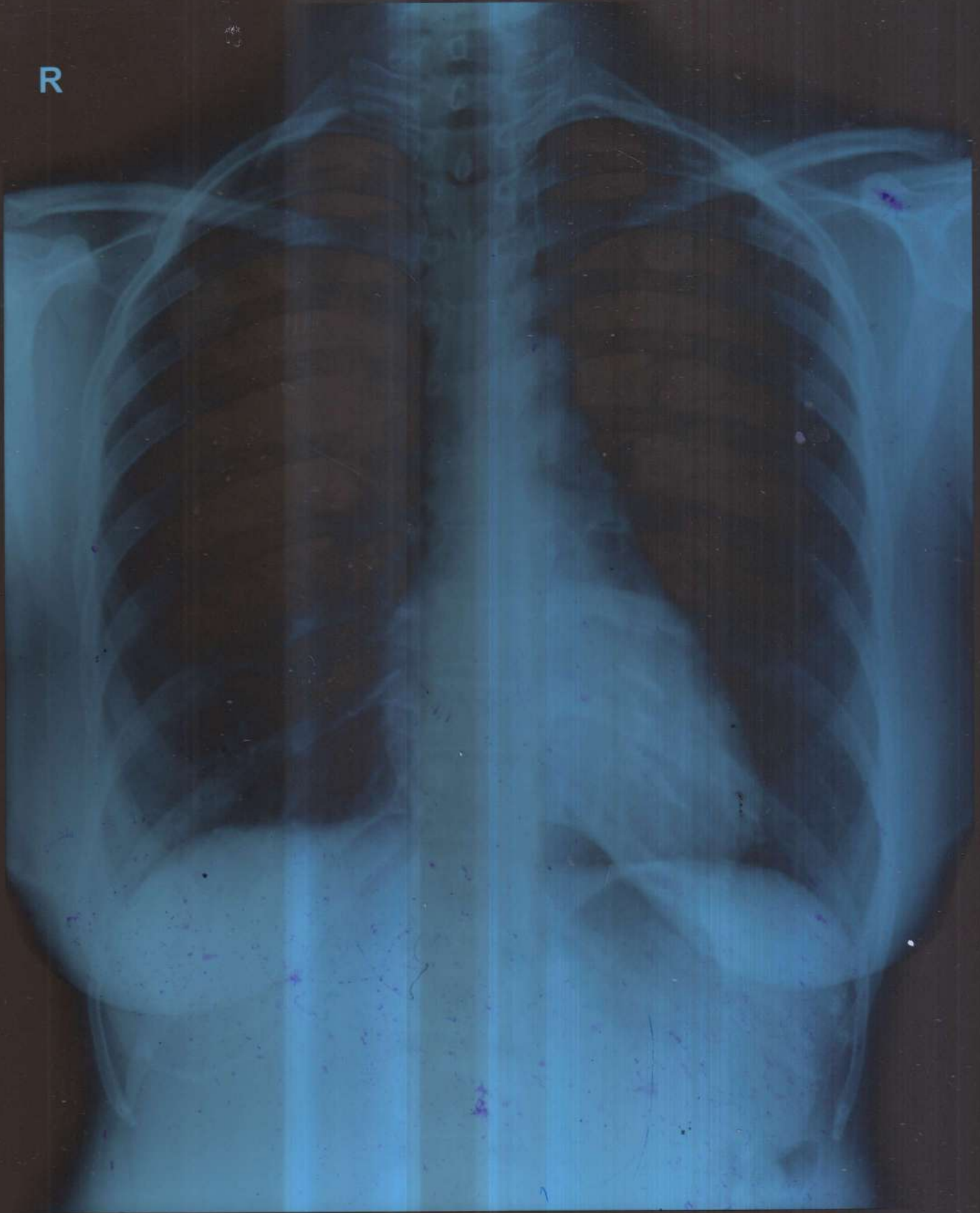

NIMMY 33Y/F 219 CHEST PA 08/04/2023 11:20 AM

ASWINI HOSPITAL LTD., THRISSUR



Drishyam Eye Care Hospital LLP

See The World With Us



VISION CERTIFICATE

This is to certify that MRS. Nimmy Simon T (33/F) has been examined and results are as follows

	Right Eye	Left Eye
Distant Vision	: 6/12 p with pg	6/6 - with pg
Near vision	: N12 with pg	N6 with pg
IOP(Intra ocular pressure)	: 16 mm of Hg (WNL)	17 mm of Hg
Anterior segment	: LC	PC IOL
Fundus	: Normal	Normal
Squint	: Nil	Nil
Colour Vision	: Normal	Normal

Doctor's Signature

Place : Thrissur
Date : 08/04/2023



Surya
Dr. SURYA SURENDRAN
MBBS/DO
Reg. No: 38632

Contact: 0487 22 222 99
www.drishyameye.com
info@drishyameye.com

Drishyam Eye Care Hospital LLP
Opp. BSNL Office, Kovilakathumpadam, Thrissur,
Kerala -680022 | Mob: +91 7025 11 11 99



Patient Name: MRS. NIMMI SIMON T	Age: 33 Y	Sex: Female
Ref. Consultant:	AC No: 4177WD000737	Date : 08.04.2023
Clinical details:		

USG ABDOMEN

Liver measures 13.4 cm, normal in size and echotexture. No focal lesions seen. PV and CBD are normal in course and calibre. No dilatation of intrahepatic biliary radicals seen. Subphrenic spaces are normal.

Gall bladder is distended and appears normal. No calculus or mass seen.

Spleen measures 8.3 cm, normal in size and echotexture. No focal or diffuse lesions seen.

Pancreas (head & body) is normal in size and echotexture. No focal lesions seen. No duct dilatation or calcification seen.

Right kidney measures 10.1 x 1.4 (PT) cm, normal in size and cortical echogenicity. Cortico medullary differentiation is maintained. No calculus or mass seen. No dilatation of pelvicalyceal system.

Left kidney measures 8.9 x 1.5 (PT) cm. Normal in size and cortical echogenicity. Cortico medullary differentiation is maintained. No calculus or mass seen. No dilatation of pelvicalyceal system.

Urinary bladder is distended. Wall appears normal. No calculus or mass seen.

Uterus is anteverted and measures 5.9 x 4.2 x 5.2 cm, normal in size and echotexture. No focal myometrial lesions. Endometrial thickness 7 mm.

Right ovary measures 3.6 x 1.5 cm. Left ovary measures 3 x 1.6 cm. Both ovaries normal in size and echotexture.

No adnexal mass seen. No free fluid noted in POD.

No ascites. Upper para aortic area normal.

No significant bowel wall thickening.

Divarication of recti noted.

IMPRESSION

➤ **No significant abnormalities detected in the present study.**



DR. ALPHA MARIA ABRAHAM
 DMRD, DNB-REG NO: 52753
 CONSULTANT RADIOLOGIST

Thanks for your referral. Ultrasound reports need not be fully accurate. It has to be correlated clinically and with relevant investigations.

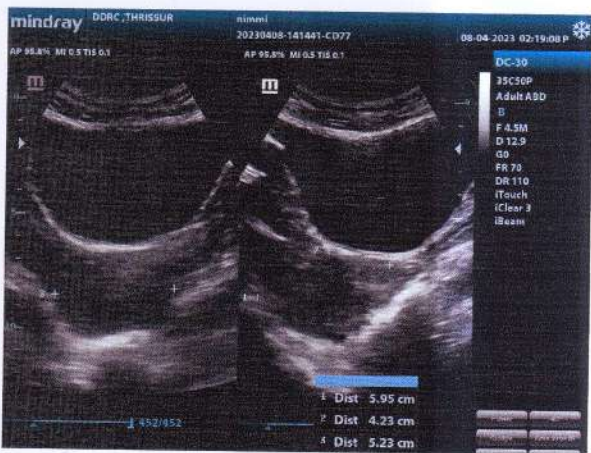
Dr. ALPHA MARIA ABRAHAM
 DMRD, CONSULTANT RADIOLOGIST
 Reg.No: 52753 (TCMC)





**INDIAN UNION
KERALA STATE
DRIVING LICENCE** FORM 2



No.: 587114/2008 Date: 06/06/2009
 Name : NIMMI SIMON T
 SAW/D of : SIMON T J
 Address : THAIKKATTIL HOUSE
 KAVUMBHAGAM P.O.
 THALASSERY

Date of Birth : 21/09/1989
 Blood Group :
 Category : Non-Transport
 Transport :
 Valid from : 29/08/2008
 Valid To : 28/08/2028
 Temp. Address : GOLDEN DS THALASSERY

Nimmil Simon T

[Signature]

Ph : 9496445730

Age : 33

