



JEEVAN KAMNA Hospital & Maternity Centre

DEPARTMENT OF LABORATORY SERVICES

a passion for healing....

Committed to Accurate, Error Free, Timely & Cost Effective Reports

Zeromile, Barlya Road, Infront of Bullet Service Centre, Muzaffarpur



Date :- 12/02/2022

Srl No :- 03

Name :- MRS RENU DEVI

Age :- 32 Yrs. Sex :- F

Ref. By:- JEEVAN KAMNA HOSPITAL & MATERNITY CENTRE

HAEMATOLOGY

COMPLETE BLOOD COUNT WITH ESR (CBC)

INVESTIGATION REQUESTED	FINDING	UNITS	NORMAL RANGE
HAEMOGLOBIN (Hb) (Haemolysis may give altered result)	11.8	gm/dl	12 - 16
TLC (Total Leucocyte Count)	12,000	Cells/Cumm	4000-11000
DIFFERENTIAL LEUCOCYTE COUNT			
NEUTROPHILS	84	%	40 - 70
LYMPHOCYTES	14	%	20 - 40
EOSINOPHILS	04	%	1 - 6
MONOCYTES	01	%	2 - 10
BASOPHILS	00	%	0 - 1
E.S.R (Westergren Method)	22	mm/1st hr.	0.00-20
RBC (Red Blood Cell Count)	3.9	Millions/cmm	3.5 - 5.5
Hct (Haematocrit)	35.4	%	40 - 45
M C V (Mean Corp Volume)	90.7	fL	80.0 - 99.9
M C H (Mean Corp Hb)	28.2	pg	27.0 - 31.0
M C H C (Mean Corp Hb Conc)	33.4	g/DL	33.0 - 37.0
PLATELET COUNT	2.56	Lakhs/c.mm	1.5 - 4.5

CHECKED BY

DR. SATYA NARAYAN

M.B.B.S

DR. SYED IQBAL

M.B.B.S

Examiner/Consultant



* FULLY COMPUTERISED PATHOLOGICAL LAB WITH AUTOMATED MACHINES.

* If the results are unexpected or alarming, The doctor is advised to contact lab for clarification with fresh Sample free of cost within five days.

Note: This is a pathological interpretation. All investigations have limitations dependent on quality of specimen and individual assay procedures. An isolated, laboratory assay never confirms the final diagnosis of the disease.

घर से जाँच लाने की सुविधा उपलब्ध है। Call करें : 7667738181

NOT VALID FOR MEDICO
LEGAL PURPOSE



JEEVAN KAMNA Hospital & Maternity Centre

DEPARTMENT OF LABORATORY SERVICES

a passion for healing...

Committed to Accurate, Error Free, Timely & Cost Effective Reports

Zeromile, Barlya Road, Infront of Bullet Service Centre, Muzaffarpur



Date :- 12/02/2022
Name :- MRS RENU DEVI
Ref. By:- JEEVAN KAMNA HOSPITAL & MATERNITY CENTRE
Srl No :- 03
Age :- 32 Yrs. Sex :- F

BIO-CHEMISTRY

Test Name	Value	Unit	Reference Value
BLOOD GLUCOSE FASTING	72	mg/dl	60-110
BLOOD GLUCOSE PP	122	mg/dl	70-140

PLEASE NOTE:- The values are provided as a guidance for the medical professional only. The values will vary from one Laboratory to another. Laboratory values depends on the age, sex and time of collection the sample and may vary accordingly. Laboratory reports should not be interpreted in isolation. They should always be correlated with clinical findings and other medical reports

*** END OF REPORT ***

CHECKED BY

DR. SATYA NARAYAN

M.B.B.S

DR. SYED IQBAL

M.B.B.S

Examiner/Consultant



+ FULLY COMPUTERISED PATHOLOGICAL LAB WITH AUTOMATED MACHINES.

+ If the results are unexpected or alarming. The doctor is advised to contact lab for clarification with fresh Sample free of cost within five days.

Note: This is a pathological interpretation. All investigations have limitations dependent on quality of specimen and individual assay procedures. An isolated, laboratory assay never confirms the final diagnosis of the disease.

घर से जाँच लाने की सुविधा उपलब्ध है। Call करें : 7667738181

NOT VALID FOR MEDICO
LEGAL PURPOSE



JEEVAN KAMNA Hospital & Maternity Centre

DEPARTMENT OF LABORATORY SERVICES

a passion for healing...

Committed to Accurate, Error Free, Timely & Cost Effective Reports

Zeromile, Bariya Road, Infront of Bullet Service Centre, Muzaffarpur



Date :- 12/02/2022

Srl No :- 03

Name :- MRS RENU DEVI

Age :- 32 Yrs.

Sex :- F

Ref. By:- JEEVAN KAMNA HOSPITAL & MATERNITY CENTRE

BIOCHEMISTRY

LIVER FUNCTION TEST (LFT)

Test Name	Value	Unit	Reference Value
SERUM BILIRUBIN (Total)	0.6	mg/dl	up to 1.0
BILIRUBIN (Dir.)	0.36	mg/dl	up to 0.2
BILIRUBIN (Ind.)	0.24	mg/dl	up to 0.8
SGOT/AST	25.3	U/L	up to 38
SGPT/ALT	34.4	U/L	up to 40
ALKALINE PHOSPHATASE	118	IU/L	20-120
TOTAL PROTEIN	7.0	gm/dl	6.0-8.0
ALBUMIN	3.5	gm/dl	3.5-5.5
GLOBULIN	3.5	gm/dl	2.8-5.6

CHECKED BY

DR. SATYA NARAYAN

M.B.B.S

DR. SYED IQBAL

M.B.B.S

Examiner/Consultant

12-02-2022



* FULLY COMPUTERISED PATHOLOGICAL LAB WITH AUTOMATED MACHINES.

* If the results are unexpected or alarming. The doctor is advised to contact lab for clarification with fresh Sample free of cost within five days.

Note : This is a pathological interpretation. All investigations have limitations dependent on quality of specimen and individual assay procedures. An isolated, laboratory assay never confirms the final diagnosis of the disease.

घर से जाँच लाने की सुविधा उपलब्ध है। Call करें : 7667738181

NOT VALID FOR MEDICO
LEGAL PURPOSE



JEEVAN KAMNA Hospital & Maternity Centre

DEPARTMENT OF LABORATORY SERVICES

a passion for healing...

Committed to Accurate, Error Free, Timely & Cost Effective Reports

Zeromile, Bariya Road, Infront of Bullet Service Centre, Muzaffarpur



Date :- 12/02/2022

Srl No :- 03

Name :- MRS RENU DEVI

Age :- 32 Yrs. Sex :- F

Ref. By:- JEEVAN KAMNA HOSPITAL & MATERNITY CENTRE

RENAL PROFILE (KFT)

Test Name	Value	Unit	Reference Value
BLOOD UREA	26.4	mg/dl	20-35
SERUM CREATININE	0.7	mg/dl	0.4-1.4
BUN	12.3	mg/dl	10-20
CALCIUM	10.2	mg/dl	8.4-10.4
PHOSPHORUS	4.4	mg/dl	2.5-4.5
SERUM URIC ACID	6.0	mg/dl	Male: 3.5 - 7.2 Females 2.5 - 6.2

CHECKED BY

DR. SATYA NARAYAN

M.B.B.S

DR. SYED IQBAL

M.B.B.S

Examiner/Consultant



+ FULLY COMPUTERISED PATHOLOGICAL LAB WITH AUTOMATED MACHINES.

+ If the results are unexpected or alarming, The doctor is advised to contact lab for clarification with fresh Sample free of cost within five days.

Note: This is a pathological interpretation. All investigations have limitations dependent on quality of specimen and individual assay procedures. An isolated, laboratory assay never confirms the final diagnosis of the disease.

घर से जाँच लाने की सुविधा उपलब्ध है। Call करें : 7667738181

NOT VALID FOR MEDICO
LEGAL PURPOSE



JEEVAN KAMNA Hospital & Maternity Centre

DEPARTMENT OF LABORATORY SERVICES

a passion for healing...

Committed to Accurate, Error Free, Timely & Cost Effective Reports

Zeromile, Bariya Road, Infront of Bullet Service Centre, Muzaffarpur



Date :- 12/02/2022

Srl No :- 03

Name :- MRS RENU DEVI

Age :- 32 Yrs. Sex :- F

Ref. By:- JEEVAN KAMNA HOSPITAL & MATERNITY CENTRE

LIPID PROFILE

Test Name	Value	Unit	Reference Value
TOTAL CHOLESTEROL	450	mg/dl	Children<150mg/dl Adults:-150-240mg/dl Old people:-180-330g/dl
SERUM TRIGLYCERIDES	210	mg/dl	Male :- 40-240 Female :- 30-190
HDL CHOLESTEROL	38.6	mg/dl	30-65
VLDL	42.0	mg/dl	04-56
LDL CHOLESTEROL	369.4	mg/dl	50-150
TOTAL CHOLESTEROL/HDL RATIO	11.6		0.00-4.9
LDL/HDL CHOLESTEROL RATIO	9.5		0.00-3.5

INTERPRETATION

INDICATOR OF SECONDARY HEART DISEASE

1. Cigarette smoking
2. Age (*Male 45 yrs or more * Female : 55 yrs or more)
3. Low HDL (<35 mg/dl)
4. Hypertension (B.P> 140/90 or on anti-hypertensive)
5. Family history of premature heart disease
 - * in 1st a degree male relative under age 55 yrs.
 - * in 1st a degree female relative under age 65 yrs.

- Quality controlled report with external quality assurance

CHECKED BY

DR. SATYA NARAYAN

DR. SYED IQBAL

Examiner/Consultant

M.B.B.S

M.B.B.S



+ FULLY COMPUTERISED PATHOLOGICAL LAB WITH AUTOMATED MACHINES.

+ If the results are unexpected or alarming. The doctor is advised to contact lab for clarification with fresh Sample free of cost within five days.

Note : This is a pathological interpretation. All investigations have limitations dependent on quality of specimen and individual assay procedures. An isolated, laboratory assay never confirms the final diagnosis of the disease.

घर से जाँच लाने की सुविधा उपलब्ध है। Call करें : 7667738181

NOT VALID FOR MEDICO
LEGAL PURPOSE

NEW OM ULTRASOUND CENTRE

न्यू ओम अल्ट्रासाउण्ड सेन्टर

Dr. R. Kumar
M.B.B.S PGDU

Dr. S. K. Singh
M.B.B.S DMRD

Dr. V. Kumar
Post Graduate Diploma Ultrasound
(Delhi)

SHUKLA COMPLEX, IN FRONT OF
GAYATRI PALACE, NEW ZEROMILE
CHOWK, BAIRIYA ROAD
MUZAFFARPUR, Reg. No. - 186/2018
Mob.-9430227189, 9199653788 (☎)

ULTRASOUND REPORT

Name: Mrs. Renu Devi Age/Sex 32yrs/F Date 12/02/2022

Referred by: Dr. Jeewan Kamna Hospital Muz

Part Investigated: Ultrasonography Whole Abdomen

Liver:- shows smooth parenchyma, No sonographic enlargement is seen in size 133 mm, no focal or diffuse mass lesion is seen, portal and hepatic vein caliber is normal, porta-hepatis is normal, no IHBRD is seen

SPLEEN:- is normal in size 88mm, splenic parenchyma is smooth, splenic hilum is normal, no focal or diffuse mass lesion is seen

Gall Bladder:- wall thickness is normal, lumen is anechoic, no mass lesion is seen, common duct is normal.

PANCREAS:- smooth parenchyma, no focal or diffuse mass lesion is seen, no significant dilatation of pancreatic duct is seen

KIDNEYS:- both kidneys have smooth outlines with normal size, shape and Position, renal excursions with respiration are normal, no stasis or hydronephrosis is seen, cortico-medullary demarcation is maintained

URINARY BLADDER:- size, shape, outlines and mucosas are normal, lumen is anechoic, wall thickness is normal.

UTERUS:- is normal in size and shape, anteflexed and anteverted position, it measure 89 x 39 x 59mm, endometrium thickness 4.6mm, no focal or diffuse mass lesion is seen.

*no evidence of fluid is seen in pouch of Douglas

ADNEXA:- both ovaries show smooth parenchymal echogenesity, no enlargement is seen

-no mesenteric or para-aortic lymph node enlargement is seen

-no evidence of ascites is seen

IMPRESSION:-

- No sonographically demonstrable abdomen pathology is seen

All Types of Wholebody Colour Doppler Centre

Sonologist

4 D Probe Facility Available here

THIS IS A PROFESSIONAL OPINION. NOT THE DIAGNOSIS. THIS SHOULD BE CLINICALLY CORRELATED.
NOT FOR MEDICO LEGAL PURPOSES. ALL THE FINDING ARE VALID FOR THE DAY OF SCANNING RADIOLOGICAL
AND IMAGING DIAGNOSIS ALONE ARE NOT ALWAYS CONFIRMATORY
AND SHOULD BE CORRELATED WITH CLINICAL FINDING INCASE OF ANY DOUBT.
(Sex determination is not done here.)



ID: 158767 02-02-2012 12:05:59 AM

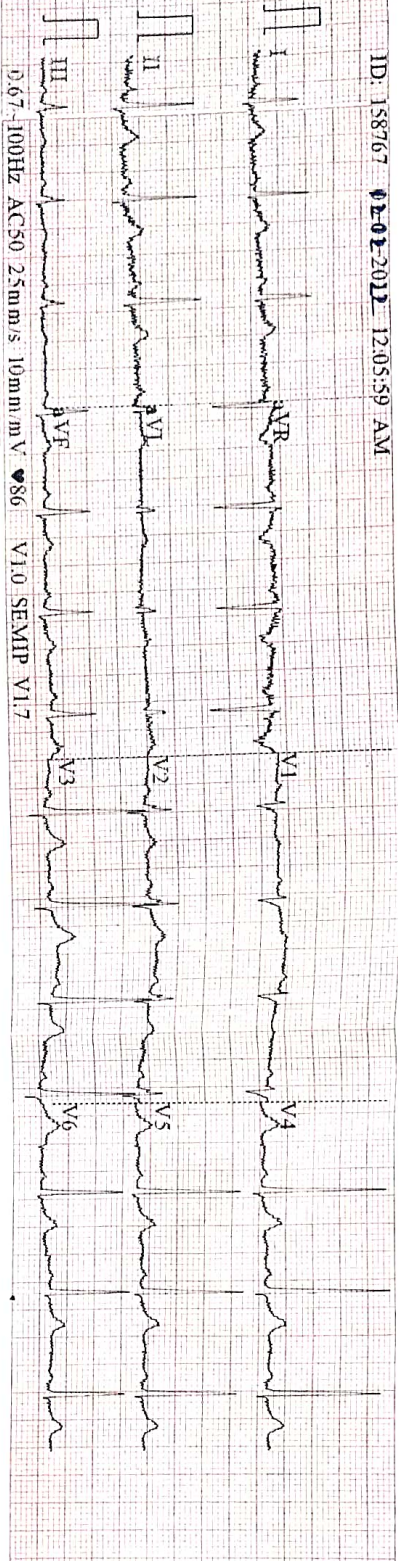

0.67-100Hz AC50 25mm/s 10mm/mV 86 V10 SEMIP V17

CARDIART

ID: 158767
Mrs. Renee Devi
Female
32 years
cm

kg
mmHg

Diagnosis Information:
Sinus Rhythm
Normal ECG

HR	84	bpm
P	92	ms
PR	155	ms
QRS	79	ms
QT/QTc	346/410	ms
P/QRS/T	57/48/38	°
RV5/SV1	1.339/0.363	mV

Report Confirmed by:

CARDIART