

Patient Name : **MRS. ANUJA MISHRA**
Patient ID : 39494
Age / Sex : 26 years / Female
Referred by : MEDIWHEEL
Bill ID : 65822

Collected : Jul 16, 2022, 12:22 p.m.
Reported : Jul 16, 2022, 03:51 p.m.
Sample ID :



Test Description	Results	Units	Biological Reference Range
------------------	---------	-------	----------------------------

ULTRASENSITIVE THYROID STIMULATING HORMONE (TSH)

Sample Type : Serum

Ultrasensitive Thyroid Stimulative Hormone (TSH) [CLIA]	0.82	μIU/mL	0.3- 4.5 1st trimester - 0.1 - 2.5μIU/mL 2nd trimester - 0.2 - 3μIU/mL 3rd trimester - 0.3 - 3μIU/mL
---	------	--------	---

Clinical Significance :-

1. Serum TSH concentrations exhibit a diurnal variation with the peak occurring during the night.
2. Useful for: Screening for thyroid dysfunction and detecting mild (subclinical), as well as overt, primary hypo- or hyperthyroidism in ambulatory patients.
3. Monitoring patients on thyroid replacement therapy.
4. Confirmation of thyroid-stimulating hormone (TSH) suppression in thyroid cancer patients on thyroxine suppression therapy.
5. Prediction of thyrotropin-releasing hormone-stimulated TSH response.

****END OF REPORT****



Dr. Sudhamani S. MD
Consultant Pathologist
Reg. No. : 90461

Patient Name : **MRS. ANUJA MISHRA**
Patient ID : 39494
Age / Sex : 26 years / Female
Referred by : MEDIWHEEL
Bill ID : 65822

Collected : Jul 16, 2022, 12:22 p.m.
Reported : Jul 16, 2022, 03:51 p.m.
Sample ID :



184819

Test Description	Results	Units	Biological Reference Range
<u>FASTING BLOOD SUGAR</u>			
Sample Type : Flouride R			
Fasting Blood Sugar [GOD - POD]	90.00	mg/dl	Normal : 70 - 99 mg/dl impaired Tolerance : 100 - 125mg/dl Diabetes Mellitus : >126 mg/dl
Technique :-	Fully Automated Biochemistry Analyser ERBA EM-200		

END OF REPORT

Dr. Sudhamani S. MD
Consultant Pathologist
Reg. No. : 90461

Patient Name : **MRS. ANUJA MISHRA**
Patient ID : 39494
Age / Sex : 26 years / Female
Referred by : MEDIWHEEL
Bill ID : 65822

Collected : Jul 16, 2022, 12:22 p.m.
Reported : Jul 16, 2022, 03:51 p.m.
Sample ID :



184819

Test Description	Results	Units	Biological Reference Range
------------------	---------	-------	----------------------------

POST PRANDIAL BLOOD SUGAR

Sample Type : Flouride PP

Post Prandial Blood Sugar [GOD - POD]	114.00	mg/dl	110-180
--	--------	-------	---------

Technique :- Done On Fully Automated Biochemistry Analyser ERBA EM-200

****END OF REPORT****

Dr. Sudhamani S. MD
Consultant Pathologist
Reg. No. : 90461

Patient Name : **MRS. ANUJA MISHRA**
Patient ID : 39494
Age / Sex : 26 years / Female
Referred by : MEDIWHEEL
Bill ID : 65822

Collected : Jul 16, 2022, 12:22 p.m.
Reported : Jul 16, 2022, 03:51 p.m.
Sample ID :



184819

Test Description	Results	Units	Biological Reference Range
------------------	---------	-------	----------------------------

BLOOD GROUP

Sample Type : EDTA / Whole Blood

ABO Grouping

"A"

Rh Grouping

POSITIVE

Note:

These report is for information purpose only. Blood group needs to be reconfirmed at the time of cross matching for blood transfusion.

****END OF REPORT****

Dr. Sudhamani S. MD
Consultant Pathologist
Reg. No. : 90461

Patient Name : **MRS. ANUJA MISHRA**
Patient ID : 39494
Age / Sex : 26 years / Female
Referred by : MEDIWHEEL
Bill ID : 65822

Collected : Jul 16, 2022, 12:22 p.m.
Reported : Jul 16, 2022, 03:51 p.m.
Sample ID :



184819

Test Description	Results	Units	Biological Reference Range
------------------	---------	-------	----------------------------

LIPID PROFILE

Sample Type : Serum

TOTAL CHOLESTEROL

[CHOD-PAP]

113.90

mg/dL

Desirable : <200 mg/dl

Borderline : 200 - 239mg/dl

High : >240 mg/dl

TRIGLYCERIDES

[Glycerol Phosphate Oxidase]

67.80

mg/dL

Desirable : <150 mg/dl

Borderline : 150 - 199mg/dl

High : >200mg/dl

HDL CHOLESTEROL [Direct]

34.50

mg/dL

Desirable : >40 mg/dl

Borderline Risk : 35 mg/dl

High Risk : <30 mg/dl

LDL CHOLESTEROL [Calculated]

65.84

mg/dL

Desirable : <100 mg/dl

Borderline : 130 - 160mg/dl

High : >160mg/dl

VLDL Cholesterol

[Calculated]

13.56

mg/dL

Desirable : <26 mg/dl

Borderline : >30 mg/dl

Total Chol / HDL Chol Ratio

[Calculated]

3.30

mg/dL

Desirable : <5 %

LDL / HDL Ratio

[Calculated]

1.91

1.00 - 3.55

NON-HDL CHOLESTEROL

[Calculated]

79.40

mg/dL

Desirable : <130 mg/dl

Borderline : 160 - 189 mg/dl

High : >220 mg/dl

Technique:

Fully Automated Biochemistry Analyser ERBA EM-200.

END OF REPORT

Dr. Sudhamani S. MD
Consultant Pathologist
Reg. No. : 90461

Patient Name : **MRS. ANUJA MISHRA**
Patient ID : 39494
Age / Sex : 26 years / Female
Referred by : MEDIWHEEL
Bill ID : 65822

Collected : Jul 16, 2022, 12:22 p.m.
Reported : Jul 16, 2022, 03:51 p.m.
Sample ID :



184819

Test Description	Results	Units	Biological Reference Range
<u>GLYCOCYLATED HAEMOGLOBIN</u>			
Sample Type : EDTA / Whole Blood			
Glycocyalted Haemoglobin (HbA1c) [Tosoh HPLC]	5.3	%	<5.7%NON DIABETIC 5.7-6.4% PRE-DIABETIC >6.5% DIABETIC <7.0% GOAL FOR DIABETIC ON TREATMENT
MEAN BLOOD GLUCOSE	105.41	mg/dL	116.89 - 154.2

END OF REPORT



Dr. Sudhamani S. MD
Consultant Pathologist
Reg. No. : 90461

Patient Name : **MRS. ANUJA MISHRA**
Patient ID : 39494
Age / Sex : 26 years / Female
Referred by : MEDIWHEEL
Bill ID : 65822

Collected : Jul 16, 2022, 12:22 p.m.
Reported : Jul 16, 2022, 03:51 p.m.
Sample ID : 
184819

Test Description	Results	Units	Biological Reference Range
------------------	---------	-------	----------------------------

URINE ANALYSE REPORT

Sample Type : Urine

PHYSICAL EXAMINATION

COLOUR	Pale Yellow		
APPEARANCE	Hazy		
REACTION (PH)	5.0		5.0-7.5
SPECIFIC GRAVITY	1.025		1.010 - 1.030
ALBUMIN	Present (+)		
GLUCOSE	Absent		
BLOOD (U)	Present (+++)		
BILE PIGMENTS	Negative		
BILE SALTS	Absent		
KETONE	Negative		
LEUKOCYTES	Present (+)		
NITRITE	Absent		
UROBILINOGEN	Negative		

MICROSCOPY

PUS CELLS/hpf	6-8
RBCs/hpf	4-6
EPI.CELLS/hpf	2-4
CASTS	Absent
CRYSTALS	Absent
BACTERIA	Absent
Other	Absent

END OF REPORT



Dr. Sudhamani S. MD
Consultant Pathologist
Reg. No. : 90461

Patient Name : **MRS. ANUJA MISHRA**
Patient ID : 39494
Age / Sex : 26 years / Female
Referred by : MEDIWHEEL
Bill ID : 65822

Collected : Jul 16, 2022, 12:22 p.m.
Reported : Jul 16, 2022, 03:51 p.m.
Sample ID :



184819

Test Description	Results	Units	Biological Reference Range
------------------	---------	-------	----------------------------

LIVER FUNCTION TEST

Sample Type : Serum

TOTAL BILIRUBIN [DIAZO]	0.49	mg/dl	0.3-1.3 mg/dl
BILIRUBIN-DIRECT [DIAZO]	0.30	mg/dl	0.1-0.4 mg/dl
BILLIRUBIN-INDIRECT [CALCULATED]	0.19	mg/dl	0.1-0.9 mg/dl
S.G.O.T. (AST) [IFCC without Pyridoxal Phosphate]	15.80	IU/L	5-40 IU/L
S.G.P.T.(ALT) [IFCC without Pyridoxal Phosphate]	11.80	IU/L	5-40 IU/L
ALKALINE PHOSPHATASE [Amino Methyl Propanol (AMP)]	58.00	IU/L	44-147 IU/L
TOTAL PROTEINS [BIURET]	7.92	IU/L	6.0 - 8.5 g/dL
ALBUMIN [BROMO CRESOL GREEN (BCG)]	4.03	g/dl	3.5-5.0 g/dl
GLOBULIN [CALCULATED]	3.89	gm%	2.3-3.5 gm%
ALBUMIN/GLOBULIN RATIO [CALCULATED]	1.04		
GAMMA GT	26.30	U/L	0 - 45

Technique : Fully Automated Biochemistry Analyser ERBA EM-200

END OF REPORT



Dr. Sudhamani S. MD
Consultant Pathologist
Reg. No. : 90461

Patient Name : **MRS. ANUJA MISHRA**
Patient ID : 39494
Age / Sex : 26 years / Female
Referred by : MEDIWHEEL
Bill ID : 65822

Collected : Jul 16, 2022, 12:22 p.m.
Reported : Jul 16, 2022, 03:51 p.m.
Sample ID :



184819

Test Description	Results	Units	Biological Reference Range
------------------	---------	-------	----------------------------

SR. URIC ACID

Sample Type : Serum

Uric Acid [Uricase - POD]	3.60	mg/dl	2.5 - 6.8
---------------------------------------	------	-------	-----------

Technique :- Done On Fully Automated Biochemistry Analyser ERBA EM-200.

****END OF REPORT****

Dr. Sudhamani S. MD
Consultant Pathologist
Reg. No. : 90461

Patient Name : **MRS. ANUJA MISHRA**
Patient ID : 39494
Age / Sex : 26 years / Female
Referred by : MEDIWHEEL
Bill ID : 65822

Collected : Jul 16, 2022, 12:22 p.m.
Reported : Jul 16, 2022, 03:51 p.m.
Sample ID :



184819

Test Description	Results	Units	Biological Reference Range
------------------	---------	-------	----------------------------

CREATININE

Sample Type : Serum

Creatinine	0.68	mg/dl	0.40 - 1.40
-------------------	------	-------	-------------

[Enzymatic]

Formula

Technique :- Done On Fully Automated Biochemistry Analyser ERBA EM-200

****END OF REPORT****

Dr. Sudhamani S. MD
Consultant Pathologist
Reg. No. : 90461

Patient Name : **MRS. ANUJA MISHRA**
Patient ID : 39494
Age / Sex : 26 years / Female
Referred by : MEDIWHEEL
Bill ID : 65822

Collected : Jul 16, 2022, 12:22 p.m.
Reported : Jul 16, 2022, 03:51 p.m.
Sample ID :



Test Description	Results	Units	Biological Reference Range
------------------	---------	-------	----------------------------

BLOOD UREA LEVEL (BUL)

Sample Type : Serum

Urea	9.30	mg/dl	10 - 40
-------------	-------------	-------	---------

[Urease - GLDH]

Bun	4.34	mg/dl	6 - 21
------------	-------------	-------	--------

[Calculated]

Technique :- Done On Fully Automated Biochemistry Analyser ERBA EM-200

****END OF REPORT****

Dr. Sudhamani S. MD
Consultant Pathologist
Reg. No. : 90461

Patient Name : **MRS. ANUJA MISHRA**
Patient ID : 39494
Age / Sex : 26 years / Female
Referred by : MEDIWHEEL
Bill ID : 65822

Collected : Jul 16, 2022, 12:22 p.m.

Reported : Jul 16, 2022, 03:51 p.m.

Sample ID :



184819

Test Description	Results	Units	Biological Reference Range
------------------	---------	-------	----------------------------

COMPLETE BLOOD COUNT

Sample Type : EDTA / Whole Blood

Hemoglobin	12.6	g/dl	11.5 - 15.0
RBC COUNT	5.00	Millions/c	3.8 - 4.8
PCV(Hematocrit)	40.0	%	40.0 - 50.0
Mean Cell Volume(MCV)	80	fl	80.0 - 100.0
Mean Cell Hemoglobin(MCH)	25.20	pg	27.0 - 32.0
Mean Cell Hb Conc(MCHC)	31.50	g/dl	32 - 36
RDW	14.0	%	11.50 - 14.50
Total Leucocytes (WBC) Count	8720	/cumm	4000-11000

DIFFERENTIAL COUNT

Neutrophils	58.8	%	40 - 70
Lymphocytes	36.0	%	20 - 50
Eosionphils	1.8	%	01 - 06
Monocytes	2.6	%	00 - 08
Basophils	0.80	%	00-01

SMEAR STUDY

RBC Morphology	Normocytic Normocromic.		
WBC Morphology	No E/o Toxic granules seen		
Platelets On Smear	Increased On Smear		
Platelet Count	454000	/cumm	150000 - 450000
MPV	7.8	fL	6.5 - 10.0

Comments :-**Method:-**

HB:-Colorimetric, Total WBC:-Impedance/Flow Cytometry, HCT, MCV, MCH, MCHC, RDW-CV:-Calculate, Diff. Count: Flow Cytometry / Manual Stained Smear Microscopy, RBC: Impedance, Platelets : Impedance Method.

Technique :-

Fully Automated 5 part Diff. Cell Counter .

All Test Results are subjected to stringent international External and Internal Quality Control Protocols

END OF REPORT



Dr. Sudhamani S. MD
Consultant Pathologist
Reg. No. : 90461

Patient Name : **MRS. ANUJA MISHRA**
Patient ID : 39494
Age / Sex : 26 years / Female
Referred by : MEDIWHEEL
Bill ID : 65822

Collected : Jul 16, 2022, 12:22 p.m.
Reported : Jul 16, 2022, 03:51 p.m.
Sample ID :



184819

Test Description	Results	Units	Biological Reference Range
	<u>ESR</u>		
Sample Type : EDTA / Whole Blood			
ESR	10	Mm/hr	0 - 20
Method	Westergren		

END OF REPORT

Dr. Sudhamani S. MD
Consultant Pathologist
Reg. No. : 90461

Patient Name : **MRS. ANUJA MISHRA**
Patient ID : 39494
Age / Sex : 26 years / Female
Referred by : MEDIWHEEL
Bill ID : 65822

Collected : Jul 16, 2022, 12:22 p.m.
Reported : Jul 16, 2022, 03:51 p.m.
Sample ID :



184819

Test Description	Results	Units	Biological Reference Range
------------------	---------	-------	----------------------------

TOTAL THYROXINE (T4)

Sample Type : Serum

Total Thyroxine (T4) [CLIA]	83.22	ng/ml	52 - 127
------------------------------------	-------	-------	----------

****END OF REPORT****

Dr. Sudhamani S. MD
Consultant Pathologist
Reg. No. : 90461

Patient Name : **MRS. ANUJA MISHRA**
Patient ID : 39494
Age / Sex : 26 years / Female
Referred by : MEDIWHEEL
Bill ID : 65822

Collected : Jul 16, 2022, 12:22 p.m.
Reported : Jul 16, 2022, 03:51 p.m.
Sample ID :



184819

Test Description	Results	Units	Biological Reference Range
------------------	---------	-------	----------------------------

TOTAL TRIIODOTHYRONINE (T3)

Sample Type : Serum

TotalTriiodothyronine (T3) [CLIA]	1.03	ng/dL	0.69 - 2.15
--	------	-------	-------------

****END OF REPORT****

Dr. Sudhamani S. MD
Consultant Pathologist
Reg. No. : 90461

16/7/22

Mrs. Anuja Mishra
26/F

Eye Check up

	Right Eye	Left Eye
VA	6/6	6/6
	N ₆	N ₆
Color m	⊙	⊙
Ant seg	⊙	⊙
	NOD	NOD
(F)		

Adm

(B) : WNR

_____ by

Anuja

भारत सरकार
Government of India





अनुजा त्रिपाठी
Anuja Tripathi
जन्म तिथि / DOB : 23/10/1995
महिला / Female



7257 7587 6301

आधार - आम आदमी का अधिकार

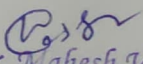
 Dr. Mahesh V. Padsalge
 MD. (Medicine)
 Consultant Physician
 Reg. No. 91424 (MMC)

Anuja

 Unique Identification Authority of India

पता:
D/O: राजेश त्रिपाठी,
मकान नं. 350-डी, शिव मंदिर के पास,
साउथ सिविल लाइन, छिन्दवाड़ा,
छिन्दवारा, छिन्दवाड़ा, मध्य प्रदेश,
480001

Address:
D/O: Rajesh Tripathi, H.no.350-D,
Near Shiv Mandir, South Civil
Line, Chhindwara, Chhindwara,
Madhya Pradesh, 480001

7257 7587 6301

 1947
1800 300 1947

 help@uidai.gov.in

 www.uidai.gov.in

normal range

Sinus rhythm with short PR
Otherwise normal ECG

QRS	70 ms
QT / QTcBaz	336 / 378 ms
PR	108 ms
P	62 ms
RR / PP	784 / 789 ms
P / QRS / T	-1 / 64 / 35 degrees

Female

62 ms

Anuja

Cohen

Dr. Mahesh V. Padsalghe
MD. (Medicine)
Consultant Physician
Reg. No. 91424 (MMC)

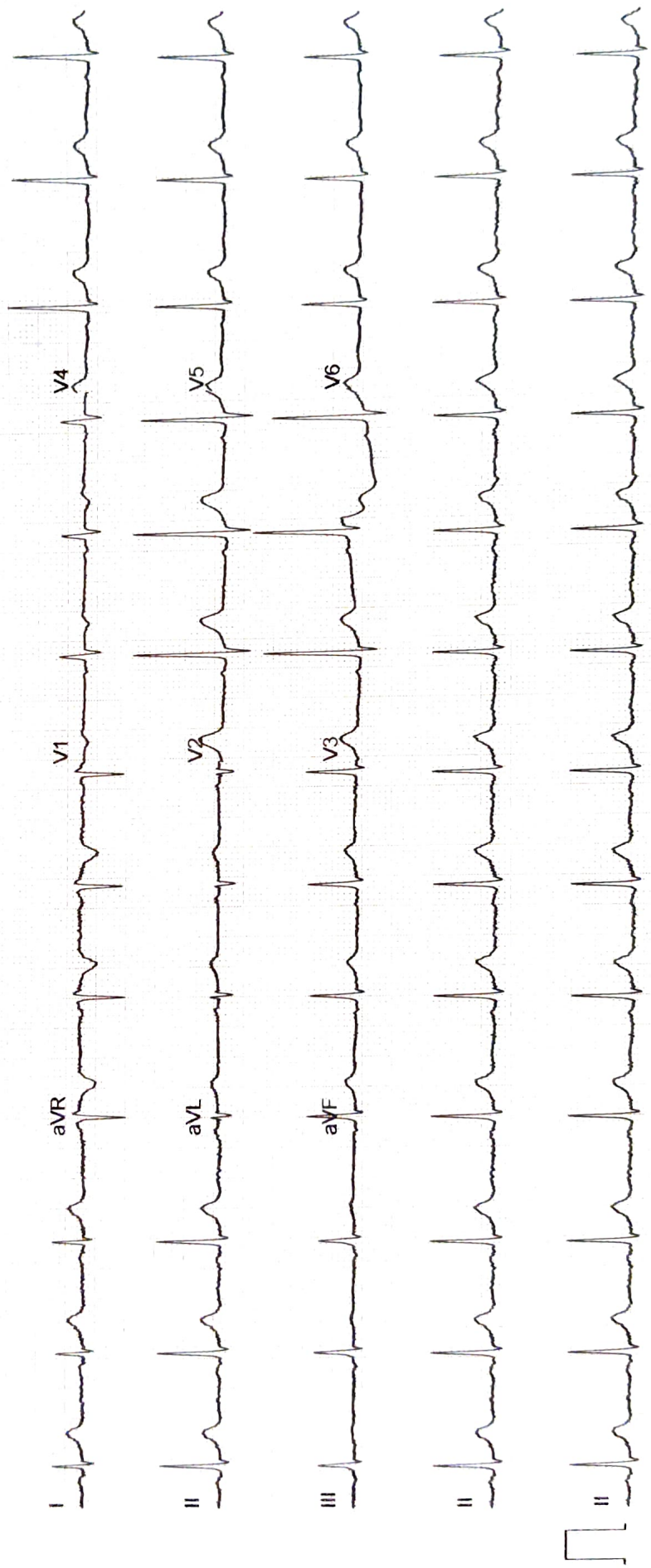

ECHO Report

Date: 16/07/2022

Patient Details

Patient ID –

Name- MRS ANUJA MISHRA

Age- 26 YEARS

Gender- FEMALE

Referral By MEDIWHEEL

Doctor Incharge DR. MAHESH PADSALGE

Clinical Status of Patient -

Finding description -

- 1. Normal cardiac chambers dimensions.**
- 2. Normal LV systolic function.**
- 3. No RWMA.**
- 4. All cardiac valves are structurally normal.**
- 5. Trivial MR, Trivial PR, NO AR.**
- 6. No PAH.**
- 7. Normal RV systolic function.**
- 8. No clot/vegetation/pericardial effusion.**
- 9. No coarctation of aorta.**





Diabecare

DIABETES & ENDOCRINE CLINIC

Chamber Dimensions-M mode Findings

LVID (Diastole) 35-56(mm)	- 42.00	LVID (Systole) 24-42(mm)	- 27.00
IVS (Diastole) 8-12(mm)	- 8.00	IVS (Systole) 14-42(mm)	- 13.00
LVPWT (Diastole) 6-11(mm)	- 8.00	EPSS	- 3.00
LVEF (%)	- 65%	LVFS (%)	- 36.00

LV Volume (Diastolic)(mm³)
Meridional Wall Stress in System

LV Volume (Systolic)(mm³)
Cubed LV Volume in Diastole (mm³)

Cubed LV+ myocardial volume (mm³)

Velocity of circumferential
Shortening (mm)

Aortic root 22-37(mm)	- 25.00
Left Atrium Length (mm)	- 24.00
Left Atrium Volume (mm ³)	
RV size	Normal
Normal	
RV volume (mm ³)	
Normal	
Pericardium	Normal
Effusion	None
Resp Variation	Present
Predicted RV Systolic Pressure	

Left Atrium Width (mm)
Left Atrium Area (mm²)
RV Function

RA Size

IVC Size (mm) – 14mm Collapsible

Doppler Findings-I

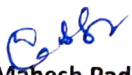
Dr. Mahesh Padsalge

Dr. Mahesh V. Padsalge
MD. (Medicine)
Consultant Physician
Reg. No. 91424 (MMC)

Anuja

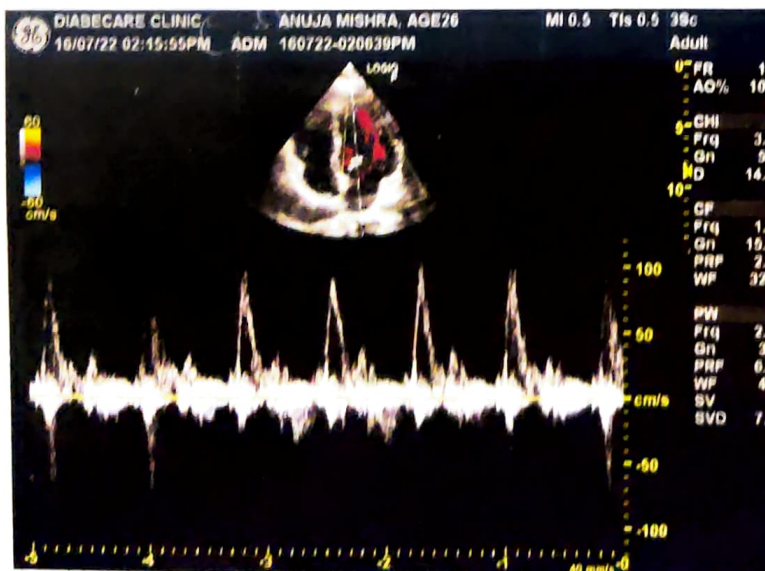
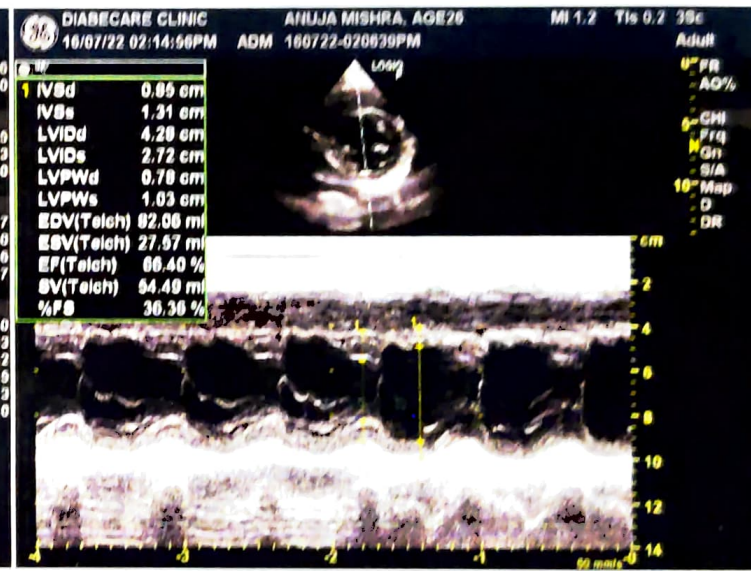
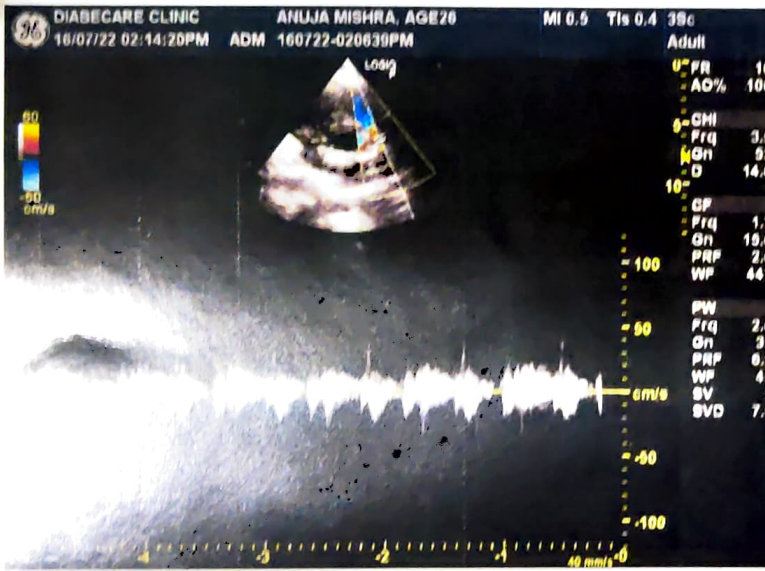
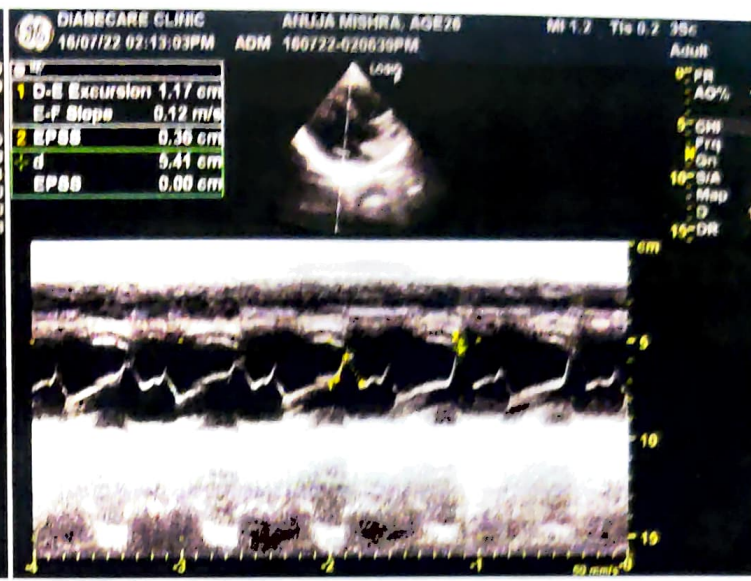
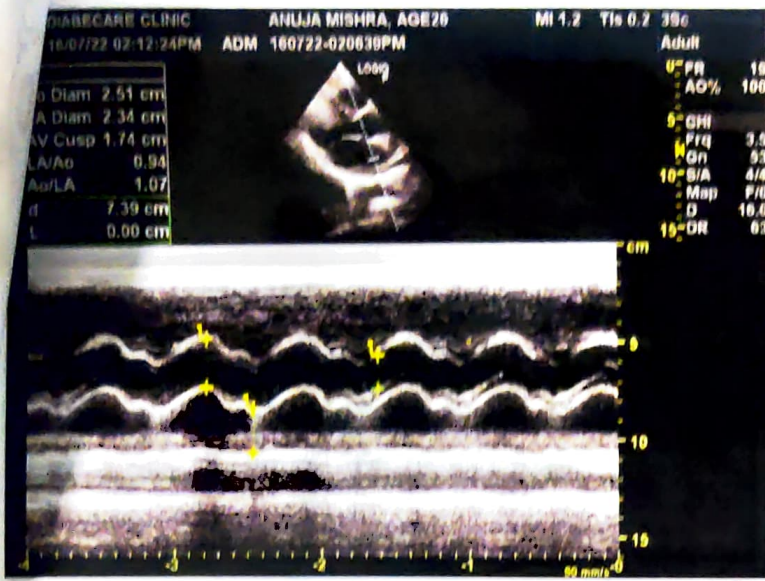



NAME- ANUJA MISHRA

DATE- 16/07/2022

AGE- 26/F

X-RAY CHEST PA

The Soft Tissues And Bony Thorax Are Normal.

Both The Costophrenic And Cardiophrenic Angles Are Clear.

The Lung Field Are Normal.

Cardiac Shape And Size Appears Normal.

Both The Hila Are Normal In Density And Position.

Both The Domes Of Diaphragm And Mediastinum Are Normal.

Impression: Normal Chest X-Ray.

For, 

DR.MRUDULA BABAR
CONSULTANT RADIOLOGIST

Dr. MRUDULA BABAR
DMRE.CPS Mumbai 2009
(RADIOLOGIST)
Reg. No. 2005/03/2139