



Swaminarayan Nagar, Off Mumbai-Agra Highway,
Panchvati, Nashik - 422 003.
+91- 253 - 2510250 / 350 / 450 / 550 / 750
apollonashik@apollohospitals.com
www.askapollo.com

QFAHN/BILL/003/V1



Apollo
HOSPITALS
NASHIK

Name : Mr. SUNIL D PAWAR (38 /M)

Date : 10/12/2022

Address : MEDI WHEEL NASHIK, NASHIK, NASHIK, MAHARASHTRA, INDIA

Examined by:

UHID : MHN1.0000130028

Package : MediWheel Full Body Health Checkup Male Below 40
Package

AHC No : NSKAH28488



CHIEF COMPLAINTS

For corporate health checkup
No specific complaints

PRESENT KNOWN ILLNESS

No history of - Diabetes mellitus,
Hypertension, Thyroid
disorder, Heart disease,
Stroke, Asthma, COPD,
Cancer

Diet - Mixed Diet
Alcohol - consumes alcohol
occasionally
Smoking - No
Chews tobacco - No
Physical activity - Active

Family history

Coronary artery disease - none
Cancer - None



DRUG ALLERGY

NO KNOWN ALLERGY

:10/12/2022



SYSTEMIC REVIEW

Cardiovascular system

- Nil Significant



Past medical history

Do you have any allergies? - No
Do you have any drug allergies? - No
Past medical history - nil significant
Covid 19 - No



Surgical history

Surgical history - Nil

Immunization history

- Covid Dose1, Covid Dose2



Personal history

Marital status - Married
No. of children - 02

PHYSICAL EXAMINATION

General

General appearance - normal
Build - normal
Height - 170
Weight - 76.3
BMI - 26.4
Pallor - No
Oedema - no
SpO2 - 99

Cardiovascular system

Heart rate (Per minute) - 81
Rhythm - Regular
- B.P. Supine
Systolic(mm of Hg) - 110
Diastolic(mm of Hg) - 70
Heart sounds - S1S2+

Respiratory system

Breath sounds - Normal vesicular breath sounds

Abdomen

Organomegaly - No



Swaminarayan Nagar, Off Mumbai-Agra Highway,
Panchvati, Nashik - 422 003.
+91- 253 - 2510250 / 350 / 450 / 550 / 750
apollonashik@apollohospitals.com
www.askapollo.com

QFAHN/BILL/003/V1



Apollo
HOSPITALS
NASHIK

Name : Mr. SUNIL D PAWAR (38 /M)

UHID : MHN1.0000130028

Date : 10/12/2022

Package : MediWheel Full Body Health Checkup Male Below 40 Package

AHC No : NSKAH28488

Tenderness - No





Swaminarayan Nagar, Off Mumbai-Agra Highway,
Panchvati, Nashik - 422 003.
+91- 253 - 2510250 / 350 / 450 / 550 / 750
apollonashik@apollohospitals.com
www.askapollo.com

QFAHN/BILL/003/V1



Name : Mr. SUNIL D PAWAR (38 /M)

UHID : MHN1.0000130028

Date : 10/12/2022

Package : MediWheel Full Body Health Checkup Male Below 40 Package

AHC No : NSKAH28488

C B C WITH ESR (AUTOMATION + STANDARD METHOD)

Test Name	Result	Unit	Level	Range
Hemoglobin	15.2	g/dl	●	13.0-18.0
Haematocrit	45.9	%	●	39.0-54.0
RBC COUNT	4.94	Million/ ul	●	4.2-6.5
MCV	92.8	fl	●	75.0-95.0
MCH	30.8	pg	●	26.0-32.0
MCHC	33.2	g/dl	●	31.0-36.0
HbW	13.7	%	●	11-16
Platelet Count(Optical/Impedance)	310	10 ⁹ /m ³	●	140-440
TLC Count	7.35	10 ⁹ /m ³	●	4.0-11.0
Neutrophils	68	%	●	45-75
Lymphocytes	21	%	●	20-45
Eosinophils	04	%	●	1-6
Monocytes	07	%	●	1-10
Basophils	00	%	●	0-1
ERYTHROCYTE SEDIMENTATION RATE (ESR)	44 *	mm/1st hr	●	0-10

ALBUMIN:GLOBULIN - SERUM(RATIO) (Calculated) 0.4 * ● 1.1-1.8

ALKALINE PHOSPHATASE - SERUM/PLASMA 90 U/L ● 0-100

AST (SGOT) - SERUM 28 U/L ● 15-37

BILIRUBIN, TOTAL - SERUM 0.5 mg/dL ● 0.0-1.0

LIPID PROFILE TEST (PACKAGE)

Test Name	Result	Unit	Level	Range
Total Cholesterol	216 *	mg/dL	●	0-200

CREATININE - SERUM / PLASMA

Test Name	Result	Unit	Level	Range
CREATININE - SERUM / PLASMA	1.0	mg/dL	●	0.8-1.3

LIVER FUNCTION TEST (PACKAGE)

Test Name	Result	Unit	Level	Range
GGTP: GAMMA GLUTAMYL TRANSPEPTIDASE - SERUM	17	U/L	●	0-50

BLOOD GROUPING AND TYPING (ABO and Rh)

Test Name	Result	Unit	Level	Range
ABO Group:	O			
Rh (D) Type:	POSITIVE			

GLUCOSE - SERUM / PLASMA (FASTING)

Test Name	Result	Unit	Level	Range
Glucose - Plasma (Fasting)	82	mg/dL	●	70-100
URINE GLUCOSE(FASTING): (Strip Method)	Nil			

LIVER FUNCTION TEST (PACKAGE)

Test Name	Result	Unit	Level	Range
ALT(SGPT) - SERUM / PLASMA	29 *	U/L	●	30-65
ALBUMIN - SERUM	4.1	g/dL	●	3.5-5
GLOBULIN - SERUM: (Calculated)	4.4 *	g/dL	●	1.8-3.6

GLUCOSE - SERUM / PLASMA (POST PRANDIAL)

Test Name	Result	Unit	Level	Range
Glucose - Plasma (POST PRANDIAL)	119	mg/dL	●	70-140

LIPID PROFILE TEST (PACKAGE)

Test Name	Result	Unit	Level	Range
-----------	--------	------	-------	-------

● Within Normal Range ● Borderline High/Low ● Out of Range



Swaminarayan Nagar, Off Mumbai-Agra Highway,
Panchvati, Nashik - 422 003.
+91- 253 - 2510250 / 350 / 450 / 550 / 750
apollonashik@apollohospitals.com
www.askapollo.com

QFAHN/BILL/003/V1



Apollo
HOSPITALS
NASHIK

Name : Mr. SUNIL D PAWAR (38 /M)

UHID : MHN1.0000130028

Date : 10/12/2022

Package : MediWheel Full Body Health Checkup Male Below 40 Package

AHC No : NSKAH28488

HDL CHOLESTEROL - 59 mg/dL ● 40-60
SERUM / PLASMA

TOTAL 3.7 ● 0.0-4.5
CHOLESTEROL/HDL
CHOLESTEROL
RATIO(Calculated)

LDL Cholesterol (Direct 151 mg/dL
LDL)

BILIRUBIN 0.2 mg/dL ● 0.0-0.3
CONJUGATED
(DIRECT) - SERUM

BILIRUBIN 0.3 mg/dL ● 0.0-0.7
UNCONJUGATED -
SERUM(Calculated)

CARDIAC STRESS TEST - (TMT)

ECG

ULTRASOUND - WHOLE ABDOMEN

No significant abnormality is detected.

X-RAY CHEST PA

No significant abnormality is detected.

INVESTIGATIONS NOT DONE / NOT YET REPORTED / NOT
PART OF PACKAGE(LAB,RADIOLOGY & CARDIOLOGY)

LIVER FUNCTION TEST (PACKAGE)

Name	Result	Unit	Level	Range
PROTEIN, TOTAL - SERUM / PLASMA	8.5 *	g/dL	●	6.4-8.2
PROTEIN, TOTAL - SERUM / PLASMA	8.5 *	g/dL	●	6.4-8.2

THYROID PROFILE - I(T3,T4 AND TSH)

Test Name	Result	Unit	Level	Range
TOTAL T3: TRI IODOTHYRONINE - SERUM	215	ng/dL	●	Healthy Adults: 69 - 215
TOTAL T4: THYROXINE - SERUM	10.6	ug/dL	●	Healthy Adults:5.2-12.7

Haematology

STOOL ROUTINE

LIPID PROFILE TEST (PACKAGE)

Test Name	Result	Unit	Level	Range
Triglycerides - Serum	187 *	mg/dL	●	0-150

THYROID PROFILE - I(T3,T4 AND TSH)

Test Name	Result	Unit	Level	Range
TSH: THYROID STIMULATING HORMONE - SERUM	1.2	uIU/mL	●	Euthyroid: 0.3 - 4.5 Hypothyroid: 7.1 - >75

URIC ACID - SERUM

Test Name	Result	Unit	Level	Range
URIC ACID - SERUM	5.4	mg/dL	●	3.5-7.2

LIVER FUNCTION TEST (PACKAGE)

Test Name	Result	Unit	Level	Range
-----------	--------	------	-------	-------

● Within Normal Range ● Borderline High/Low ● Out of Range



Swaminarayan Nagar, Off Mumbai-Agra Highway,
Panchvati, Nashik - 422 003.
+91- 253 - 2510250 / 350 / 450 / 550 / 750
apoltonashik@apollohospitals.com
www.askapollo.com

QFAHN/BILL/003/V1



Apollo
HOSPITALS
NASHIK

Name : Mr. SUNIL D PAWAR (38 /M)

UHID : MHN1.0000130028

Date : 10/12/2022

Package : MediWheel Full Body Health Checkup Male Below 40 Package

AHC No : NSKAH28488

Printed By :

AHC Physician / Consultant Internal Medicine

wet loss

- healthy diet

- pulmonary function test.

f..

- tab. Biltam M 0-0-1] x (10) days
- tab. Abflo (100) 1-0-1]

- Peracort 200 1-0-1 — (10) days

Note :- The Health Check-up examinations and routine investigations have certain limitations and may not be able to detect all the diseases. Any new or persisting symptoms should be brought to the attention of the Consulting Physician. Additional tests, consultations and follow up may be required in some cases.

f..



Swaminarayan Nagar, Off Mumbai-Agra Highway,
Panchvati, Nashik - 422 003.
+91- 253 - 2510250 / 350 / 450 / 550 / 750
apoltonashik@apollohospitals.com
www.askapollo.com

QFAHN/BILL/003/V1



Name : Mr. SUNIL D PAWAR (38 /M)

UHID : MHN1.0000130028

Date : 10/12/2022

Package : MediWheel Full Body Health Checkup Male Below 40 Package

AHC No : NSKAH28488

AICVD RISK SCORE REPORT

RISK STATUS

Low Risk

YOUR SCORE

2

ACCEPTABLE SCORE

4

Your cardiovascular disease risk in the next 10 years is within the Normal limits for your age and gender

The AICVD risk score developed by Apollo Hospitals is a novel artificial intelligence -based risk scoring system that predicts your risk of having Coronary Artery Disease (CAD) related events in the next ten years. This scoring system uses Indian data and has been validated by multiple national and international institutions. This risk score is more than 92% accurate and has been compiled based on your physical parameters, heart health attributes, lifestyle and medical history. Note: The risk category is determined through the ratio between guest score and acceptable score at multiple decimal points. The outputs are shown in whole numbers.

Based on your AICVD risk score you are advised the following:

- Follow the guidance and education on lifestyle and dietary management provided through the ProHealth program. Maintain a healthy BMI (<25). Avoid tobacco in any form and if you are a smoker, stop smoking.
- Continue with medications for high blood pressure, diabetes, or dyslipidemia, if advised by your physician. Maintain HbA1c <7% (<53mmol/mol), blood pressure <140/90mmHg.
- Follow your physician's advice regarding follow up tests, consults and annual health assessment

DISCLAIMER

- This is not a diagnostic tool and it does not guarantee accuracy of the result and cannot be acted upon independently.
- This risk score and clinical algorithm is a general guideline for physicians. Any additional laboratory investigations, diagnostic imaging, treatment or patient education related to lifestyle management is under the physician's or cardiologist's discretion.
- To ensure the information in the report is up to date, accurate and correct, doctor shall be consulted for interpretation of the report.
- Apollo Hospitals and its staff does not offer any assurance on the information made available or be liable for any loss or damage as the said report is based on the AICVD risk score without any intervention from their side.
- By usage of the AICVD risk score, it is deemed that the beneficiary of this service has agreed to get the same done at his own risk and further agrees with this disclaimer without any limitation or any clauses or sub-clauses.

The Clinical AI Models and APIs used at Apollo Hospitals are certified by ISO 13485 : 2016 vide certificate no. MD 763515

Sunil, Anu
DOB: 38Yr, M
Sunil Pawar

122 13:43:00

Heart rate: 81 BPM
PR int: 105 ms
QRS dur: 75 ms
QT/QTc: 329/366 ms
P-R-T axes: 41 26 37

SINUS RHYTHM WITH SHORT PR INTERVAL
BORDERLINE ECG
WARNING: DATA QUALITY MAY AFFECT INTERPRETATION
UNCONFIRMED REPORT

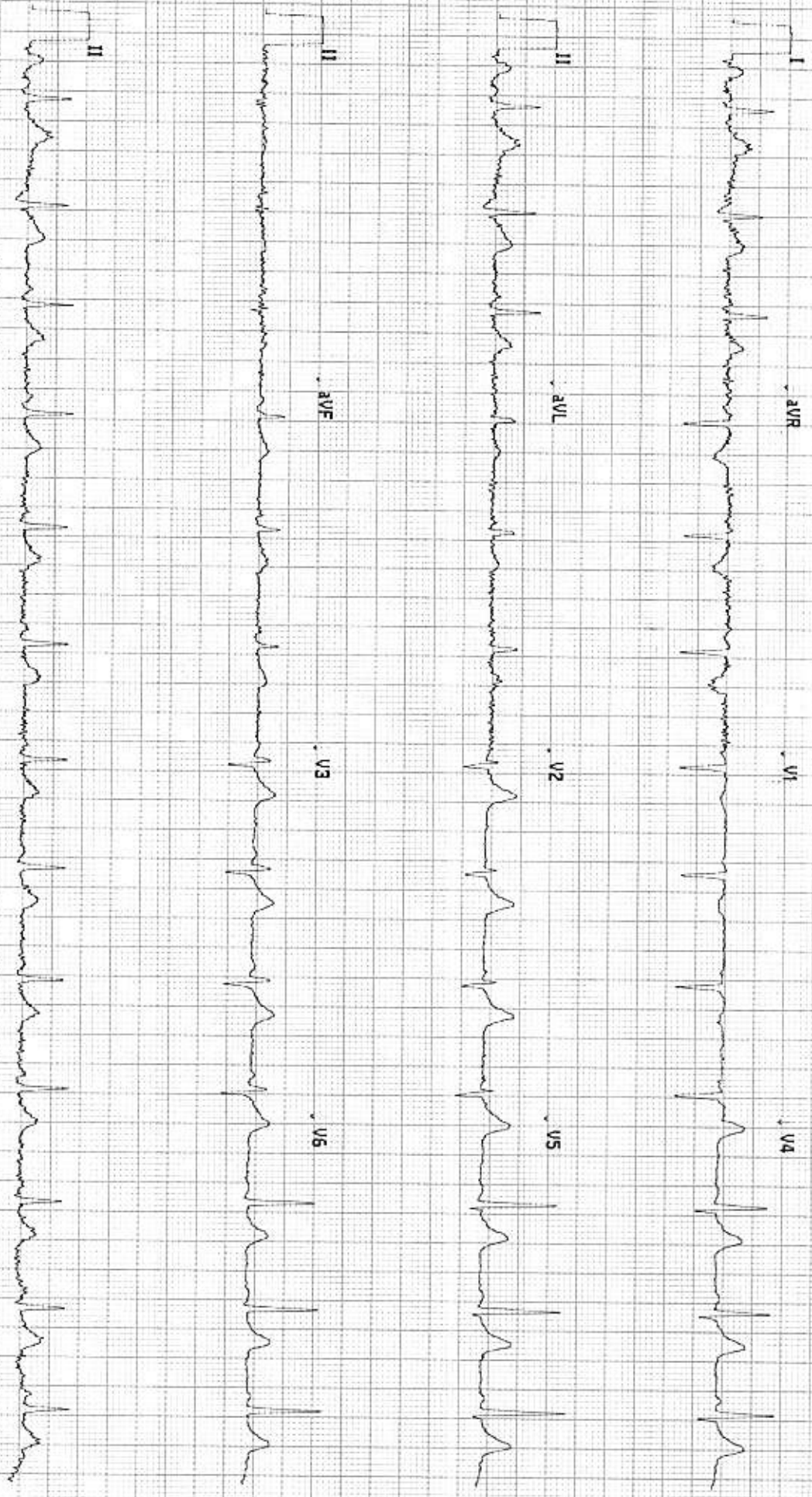

11350018Z

NC
e Name

Site # 0 Cart # 2

Version 2.0.4.0 Sequence #2118Z 25mm/5 10mm/mV 0.05-40 Hz



Swaminarayan Nagar, Off Mumbai-Agra Highway,
Panchvati, Nashik - 422 003.
+91- 253 - 2510250 / 350 / 450 / 550 / 750
apoltonashik@apollohospitals.com
www.askapollo.com

QFAHN/BILL/003/V1



Apollo
HOSPITALS
NASHIK

MD (Radiology)

Patient Details : Mr. SUNIL D PAWAR | Male | 38Yr 3Mth 15Days
UHID : MHN1.0000130028 **Patient Location:** AHC
Patient Identifier: NSKAH28488 
DRN : 222030110 **Completed on :** 10-DEC-2022 12:23
Ref Doctor : Dr. Rajashri Dhongade

ULTRASOUND - WHOLE ABDOMEN

LIVER : Normal in size. Echotexture is uniform and normal.

No I.H.B.D./ focal lesions.

PORTAL VEIN: Normal in size.

GALL BLADDER: Well distended with normal walls and lumen.

No calculi/pericholecystic fluid.

COMMON BILE DUCT: Normal in size.

PANCREAS : Visualized portion of head and body of pancreas appears normal in size and echotexture. Rest of the pancreas is obscured due to bowel gases.

AORTA, IVC and para aortic areas are normal.

SPLEEN : Normal in size and echotexture.

KIDNEYS: Both kidneys are normal in site, size and echotexture.

No evidence of calculi/ hydronephrosis.

Right kidney measures : 10.3 x 5.1 cm.

Left kidney measures : 9.8 x 5.0 cm.

URINARY BLADDER: Well distended with normal walls.

No evidence of calculi/ growth/ diverticula .

PROSTATE : Normal in size with homogenous echogenicity. No evidence of calcification within.

Prostate measures :9gms.



Swaminarayan Nagar, Off Mumbai-Agra Highway,
Panchvati, Nashik - 422 003.
+91- 253 - 2510250 / 350 / 450 / 550 / 750
apollonashik@apollohospitals.com
www.askapollo.com

QFAHN/BILL/003/V1



Apollo
HOSPITALS
NASHIK

Mr. SUNIL D PAWAR

MHN1.0000130028

NSKAH28488

ULTRASOUND - WHOLE ABDOMEN

Seminal vesicles are normal.

Visualized bowel loops appear grossly normal.

No evidence of any free fluid in the peritoneal cavity.

Impression

No significant abnormality is detected.

--- END OF THE REPORT ---

Kunal Kalyanrao Patil

Consultant - MD (Radiodiagnosis)

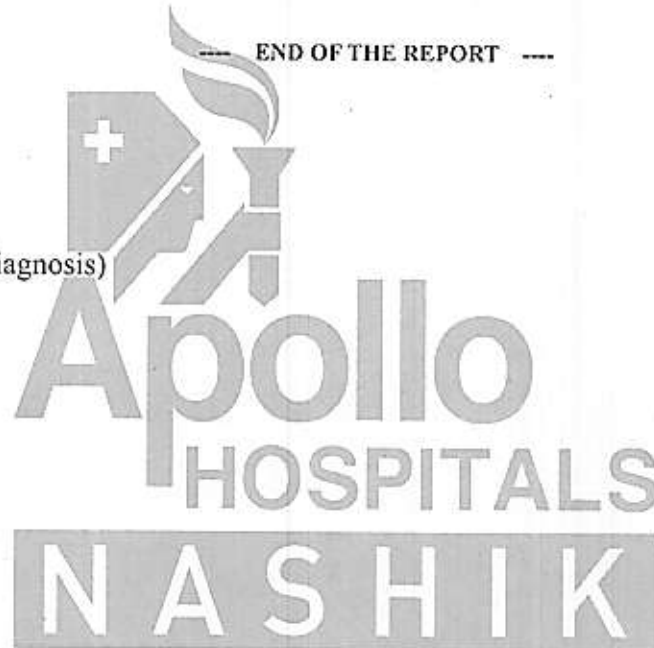



Swaminarayan Nagar, Off Mumbai-Agra Highway,
Panchvati, Nashik - 422 003.
+91- 253 - 2510250 / 350 / 450 / 550 / 750
apoltonashik@apollohospitals.com
www.askapollo.com

QFAHN/BILL/003/V1



Apollo
HOSPITALS
NASHIK

MD (Radiology)

Patient Details : Mr. SUNIL D PAWAR | Male | 38Yr 3Mth 15Days
UHID : MHN1.0000130028 **Patient Location:** AHC
Patient Identifier: NSKAH28488 
DRN : 122049068 **Completed on :** 10-DEC-2022 10:36
Ref Doctor : Dr. Rajashri Dhongade

X-RAY CHEST PA

Both lung fields are clear.

Both hila are normal in size and position.

Costophrenic and cardiophrenic angles are clear.

Cardiac size and contour are within normal limits.

Rib cage is normal.

Soft tissues are normal.

Impression

No significant abnormality is detected.

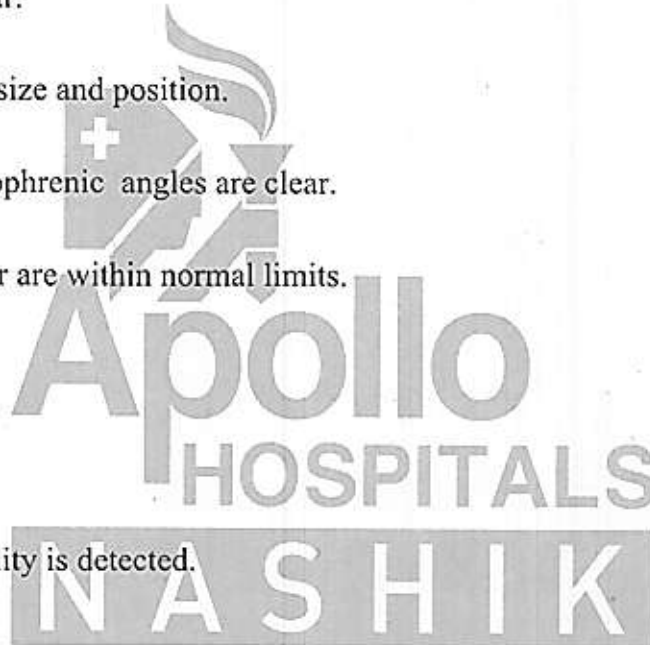

--- END OF THE REPORT ---

Kunal Kalyanrao Patil

Consultant - MD (Radiodiagnosis)



Swaminarayan Nagar, Off Mumbai-Agra Highway,
Panchvati, Nashik - 422 003.
+91- 253 - 2510250 / 350 / 450 / 550 / 750
apollonashik@apollohospitals.com
www.askapollo.com

QFAHN/BILL/003/V1



Mr. Sunil Pawar

10/12/22

38 IM.

- calculus - + + +

- stains - + + +

- No Caries present

- No H/O of DM & HTN

Advis. Scaling Req.



[Handwritten signature]

TABULAR SUMMARY REPORT

PAWAR, SUNIL

ID: 000130028
 Visit:
 10-Dec-2022
 12:54:59

38years Male Asian

Referred by:
 Test ind:

BRUCE
 Max HR: 169bpm 99% of max predicted 170bpm
 Max BP: 160/90 Maximum workload: 9.6METS
 Reason for Termination: Max HR attained
 Comments:

Total Exercise time: 7:35
 25.0 mm/s
 10.0 mm/mV
 100hz

Phase Name	Stage Name	Time in Stage	Speed (mph)	Grade (%)	WorkLoad (METS)	HR (bpm)	BP (mmHg)	RPP (x100)
PRETEST	SUPINE	2:43	***	***	1.0	95	140/90	133
	STANDING	0:04	***	***	1.0	94	140/90	132
	HYPERVENT	0:14	0.8	0.0	1.0	89	140/90	125
EXERCISE	STAGE 1	3:00	1.7	10.0	4.6	125	140/90	175
	STAGE 2	3:00	2.5	12.0	7.0	151	160/90	242
	STAGE 3	1:35	3.5	14.0	9.6	169	160/90	270
RECOVERY	Post	3:17	***	***	1.0	125	160/90	200

TMT Negative for s11

Technician: MEGHA

APOLLO HOSPITAL NASIK

Unconfirmed

MAC55 010B