



the future of HEALTH CARE

PALMLAND HOSPITAL

(Managed By Raj Palmland Hospital Pvt. Ltd.)

OPD NEW CASE

CASE NO	: 2223/N/18400 (UHID : 2223/11355)	DATE TIME	: 11/03/2023 08:04 AM
NAME	: T P NIPUN	AGE / SEX	: 28Y / MALE
ADDRESS	: ATALI, DAHEJ ROAD	PHONE NO.	: 8606434949
PATIENT TYPE	: CREDIT	COMPANY	: MEDIWHEEL
CONS. DR.	: WASIM RAJ	REF. DR.	: DIRECT

VITALS :

TEMP :

98

PULSE : 79 /MIN

BP : 110/60 MM/HG

SPO2 : 98 %

RBS :

RS :

CVS :

CNS :

INVESTIGATION

BLOOD :

RADIO :

OTHER :

Pt USG shows, 6mm
 Renal calculus.
 But Addressed to
 Tube have plenty of
 liquid only.
 Filter has dirty

DR. WASIM RAJ
M.D. (INTERNAL MEDICINE)
REG NO. G - 22785

Falshruti Nagar, Station Road, Bharuch, Gujarat - 392001
02642 - 263108 | 97378 55550

www.palmlandhospital.com | follows us on :

24X7 EMERGENCY FACILITY



CBDT APPROVED HOSPITAL U/S 17(2) OF THE ITA

Pt Name: T P NIPUN Date: 11/03/2023

Plain Skiagram chest (PA View)

- Bilateral lung lobes appear normal.
- Both dome of hemi diaphragms appear normal.
- Bilateral CP angle appears normal.
- Bony thorax appears normal.
- Cardiac shadow appears normal.

Conclusion:

- No significant abnormalities are seen.

Thanks for the reference.



Dr. Payal D. Shah (MBBS, MD)
Consultant Radiologist

Dr. Darshit B. Shah (MBBS, MD)
Consultant Radiologist

📍 Falshruti Nagar, Station Road, Bharuch, Gujarat - 392001

☎ 02642 - 263108 | 97378 55550

🌐 www.palmlandhospital.com | follows us on :  

24X7 EMERGENCY FACILITY



CBDT APPROVED HOSPITAL U/S 17(2) OF THE IT ACT.



the future of HEALTH CARE

PALMLAND LABORATORY



DIAGNOSTIC REPORT

Name : T P NIPUN
Ref By : DR. WASIM RAJ(MEDIWHEEL)

Age/Sex : 28 Yrs./M
Date : 11/03/2023
Report ID. : W-3
Ward : -/
8606434949

HAEMATOLOGY ANALYSIS

TEST	RESULT	UNIT	METHOD	REFERENCE INTERVAL
<u>BLOOD COUNTS & INDICES</u>				
Haemoglobin	: 15.20	gm%		13.5 - 17.0 gm%
Total RBC	: 4.80	mill/cmm		4.6 - 6.2 mill/cmm
PCV	: 45.40	%		40 - 54 %
MCV	: 94.58	fL		80 - 96 fL
MCH	: 31.67	pg		27 - 31 pg
MCHC	: 33.48	%		32 - 36 %
RDW	: 11.60	%		10 - 15 %
Total WBC	: 7,400	/cmm		4,000 - 11,000/cmm
Platelet Count	: 2,61,000	/cmm		1.5 - 4.0 Lac/cmm.
<u>DIFFERENTIAL LEUCOCYTES COUNT</u>				
Neutrophils	: 57	%		55 - 70 %
Lymphocytes	: 37	%		20 - 40 %
Eosinophils	: 03	%		01 - 06 %
Monocytes	: 03	%		02 - 08 %
Basophils	: 00	%		00 - 01 %
<u>ABSOLUTE COUNTS</u>				
Neutrophils	: 4218	/ μ L		2000 - 7000 / μ L
Lymphocytes	: 2738	/ μ L		800 - 4000 / μ L
Eosinophils	: 222	/ μ L		20 - 500 / μ L
Monocytes	: 222	/ μ L		120 - 1200 / μ L
<u>NEUTROPHIL : LYMPHOCYTE</u>				
Ratio	: 1.54			
Platelet In Smear	: ADEQUATE			
<u>ERYTHROCYTES SEDIMENTATION RATE</u>				
ESR	: 7	mm	Westergren	01 - 07 mm
Blood Group	: " B "			
Rh Factor (Anti D.)	: " POSITIVE "			

End Of Report

DR. DEV VARMA

Condition of Reporting : (1) The Reports are not valid for medico - legal purposes. (2) Individual Laboratory investigations are never conclusive, and should be interpreted along with other relevant clinical history and examination to conclude final diagnosis, keeping in mind the limitation of methodology and technology. (3) For any query in the report, or if results indicate unexpected abnormality, it is suggested to Contact to laboratory to help carry out follow up action. (rechecking, repeat sampling reflex / confirmatory testing etc.) (4) In unanticipated circumstances (non availability of kits, instrument breakdown & natural calamities) tests may not be reported as per schedule.



the future of HEALTH CARE

PALMLAND LABORATORY



DIAGNOSTIC REPORT

Name : T P NIPUN
Ref By : DR. WASIM RAJ(MEDIWHEEL)

Age/Sex : 28 Yrs./M
Date : 11/03/2023
Report ID. : W-3
Ward : -/
8606434949

HbA1C REPORT BY HPLC METHOD

<u>TEST</u>	<u>RESULT</u>	<u>UNIT</u>	<u>REFERENCE INTERVAL</u>
<u>GLYCOSYLATED HB</u>			
Hb A1C	: 5.7	%	Non Diabetic : 4.3 - 6.3 % Good Control : 6.4 - 7.5 % Moderate Control : 7.5 - 9.0 Poor Control : 9.0 % & Abov
Avg. Blood Glucose Level	: 126	mg/dl	

Notes :

<u>Average Blood Glucose</u>		<u>Hemoglobin Alc%</u>
298	-	12 %
269	-	11 %
240	-	10 %
212	-	09 %
183	-	08 %
154	-	07 %
126	-	06 %
97	-	05 %

Comment:

HbA1c is an important indicator of long-term glycemic control with the ability to reflect the cumulative glycemic history of the preceding two to three months. HbA1c not only provides a reliable measure of chronic hyperglycemia but also correlates well with the risk of long-term diabetes complications.

Test done by HPLC Method.

End Of Report

DR. DEV VARMA

M.D. (PATHOLOGY)

Condition of Reporting : (1) The Reports are not valid for medico - legal purposes. (2) Individual Laboratory investigations are never conclusive, but are for the referring doctor's information and should be interpreted along with other relevant clinical history and examination to conclude final diagnosis, keeping in mind the limitation of methodology and technology. (3) For any query in the report, or if results indicate unexpected abnormality, it is suggested to Contact to laboratory to help carry out follow up action. (rechecking, repeat sampling reflex / confirmatory testing etc.) (4) In unanticipated circumstances (non availability of kits, instrument breakdown & natural calamities) tests may not be reported as per schedule.

Palmland Hospital, Falshruti Nagar, Near S.T. Depot, Station Raod, Bharuch-392 001. (Guj.)



the future of HEALTH CARE

PALMLAND LABORATORY

DIAGNOSTIC REPORT

Name : T P NIPUN
Ref By : DR. WASIM RAJ(MEDIWHEEL)

Age/Sex : 28 Yrs./M
Date : 11/03/2023
Report ID. : W-3
Ward : -/
8606434949



BIOCHEMISTRY ANALYSIS

<u>TEST</u>	<u>RESULT</u>	<u>UNIT</u>	<u>REFERENCE INTERVAL</u>
Blood Urea Nitrogen	: 12.30	mg/dl	4.5 - 19 mg/dl
Creatinine	: 0.7	mg/dl	0.70 - 1.40 mg/dl
S. Uric Acid	: 6.80	mg/dl	2.5-7.0 mg/dl
Fasting Blood Glucose (FBS)	: 88	mg/dl	70 - 110 mg/dl
Urine Glucose	: NIL		
Post-Prandial Blood Glucose	: 96	mg/dl	80 to 140 mg/dl
Urine Glucose	: NIL		

LIVER FUNCTION TEST

Total Billirubin	: 0.30	mg/dl	0 - 1.0 mg/dl
Direct Billirubin	: 0.20	mg/dl	up to 0.25 mg/dl
Indirect Billirubin	: 0.10	mg/dl	0.1 - 1.0 mg/dl
S. Alk. Phosphatase	: 54	U/L	36.00 - 113.00 U/L
S.G.P.T.	: 18	U/L	10 - 40 U/L
S.G.O.T.	: 14	IU/L	up to 40 IU/L
Total Protein	: 7.20	g/dl	6.0 - 8.0 g/dl
Albumin	: 4.90	g/dl	3.5 - 5.0 g/dl
Globulin	: 2.30	g/dl	2.3 - 3.5 g/dl
A.G. Ratio	: 2.1		2.5 - 1.2 : 1
GGTP	: 60		5 - 85

Test done by (DIASYS)

End Of Report

DR. DEV VARMA



the future of HEALTH CARE

PALMLAND LABORATORY

DIAGNOSTIC REPORT



Name : T P NIPUN
Ref By : DR. WASIM RAJ(MEDIWHEEL)

Age/Sex : 28 Yrs./M
Date : 11/03/2023
Report ID. : W-3
Ward : -/
8606434949

LIPID PROFILE

TEST	RESULT	UNIT	REFERENCE INTERVAL
Total Lipid (Calculated)	: 540	mg/dL	350 - 750 mg/dL
Serum Cholesterol	: 189.0	mg/dL	130 - 200 mg/dL
Serum Triglyceride	: 95.0	mg/dL	60 - 165 mg/dL
HDL Cholesterol	: 39.0	mg/dL	30 - 70 mg/dL
LDL Cholesterol	: 131.0	mg/dL	Upto 150 mg/dL
CHOL./HDL Chol. Ratio	: 4.85	: 1	Less than 5
LDL Chol/HDL Chol Ratio	: 3.36	: 1	Less than 3.5

Interpretation Based On New N.C.E.P. Guidelines

Test	Result (mg/dl)	Interpretation
CHOLESTEROL	< 200	Desirable
	200 - 239	Borderline
	> = 240	High
TRIGLYCERIDES	< 170	Normal
	170 - 199	Borderline
	> 200	High
LDL CHOLESTEROL	< 100	Desirable
	100 - 129	Sub-Optional
	130 - 159	Borderline High
HDL CHOLESTEROL	> 160	High
	< 35	Low
	> 60	High

End Of Report

DR. DEV VARMA
M.D. (P.A.T.H.)

Condition of Reporting : (1) The Reports are not valid for medico - legal purposes. (2) Individual Laboratory investigations are never conclusive, but are for the referring doctor's information and should be interpreted along with other relevant clinical history and examination to conclude final diagnosis, keeping in mind the limitation of methodology and technology. (3) For any query in the report, or if results indicate unexpected abnormality, it is suggested to Contact to laboratory to help carry out follow up action. (rechecking, repeat sampling reflex / confirmatory testing etc.) (4) In unanticipated circumstances (non availability of kits, instrument breakdown & natural calamities) tests may not be reported as per schedule.

Palmland Hospital, Falshruti Nagar, Near S.T. Depot, Station Raod, Bharuch-392 001. (Guj.)



the future of HEALTH CARE

PALMLAND
LABORATORY

DIAGNOSTIC REPORT



Name : T P NIPUN
Ref By : DR. WASIM RAJ(MEDIWHEEL)

Age/Sex : 28 Yrs./M
Date : 11/03/2023
Report ID. : W-3
Ward : -/
8606434949

THYROID FUNCTION TEST

TEST	RESULT	UNIT	METHOD	REFERENCE INTERVAL
Total Triiodothyronine(T3)	: 0.98	ng/ml	ELIFA	0.97-1.69 ng/ml
Total Thyroxine(T4)	: 7.70	ug/dl	ELIFA	6.09-12.23ug/dl
Thyroid Stimulating Hormone (TSH)	: 2.20	µIU/ml		0.38-5.33 uIU/ml

NORMAL VALUES

Age	T3 ng/ml	T4 µg/dl	T.S.H. µIU/ml
01 - 12 Month	1.05 - 2.80	7.8 - 16.5	New Born : 1.3-19.0 3 Days : 1.1-17.0 10 weeks : 0.6-10.0 14 months: 0.4-7.0
01 - 05 Yrs	1.05 - 2.69	7.3 - 15.0	0.4-6.0
05 - 10 Yrs	0.94 - 2.41	6.04 - 13.3	0.25-5.25
10 - 15 Yrs	0.83 - 2.13	5.60 - 11.7	0.25-5.25
15 - 20 Yrs	0.80 - 2.00	4.20 - 11.8	0.25-5.25
> 20 Yrs	0.79 - 1.58	4.00 - 11.0	0.25-5.25

*Test done by Access-2 Beckman Coulter / mini Vidas

End Of Report

Dev Varma

DR. DEV VARMA

Condition of Reporting : (1) The Reports are not valid for medico - legal purposes. (2) Individual Laboratory investigations are never conclusive, but are for the referring doctor's information and should be interpreted along with other relevant clinical history and examination to conclude final diagnosis, keeping in mind the limitation of methodology and technology. (3) For any query in the report, or if results indicate unexpected abnormality, it is suggested to Contact to laboratory to help carry out follow up action. (rechecking, repeat sampling reflex / confirmatory testing etc.) (4) In unanticipated circumstances (non availability of kits, instrument breakdown & natural calamities) tests may not be reported as per schedule.



the future of HEALTH CARE

PALMLAND
LABORATORY



DIAGNOSTIC REPORT

Name : T P NIPUN
Ref By : DR. WASIM RAJ(MEDIWHEEL)

Age/Sex : 28 Yrs./M
Date : 11/03/2023
Report ID. : W-3
Ward : -/
8606434949

URINE ANALYSIS

<u>TEST</u>	<u>RESULT</u>
Sample	: RANDOM
<u>PHYSICAL EXAMINATION</u>	
Colour	: PALE YELLOW
Transperancy	: CLEAR
Specific Gravity	: 1.020
pH	: 6.5
<u>CHEMICAL EXAMINATION</u>	
Albumin	: ABSENT
Sugar	: ABSENT
Acetone	: ABSENT
Bile Salts	: ABSENT
Bile Pigments	: ABSENT
Occult Blood	: ABSENT
<u>MICROSCOPIC EXAMINATION</u>	
Pus Cells / h.p.f.	: 1-2
R.B.C. / h.p.f.	: ABSENT
Epithelial / h.p.f.	: 1-2

End Of Report

DR. DEV VARMA

Condition of Reporting : (1) The Reports are not valid for medico - legal purposes. (2) Individual Laboratory investigations are never conclusive, but are for the referring doctor's information and should be interpreted along with other relevant clinical history and examination to conclude final diagnosis, keeping in mind the limitation of methodology and technology. (3) For any query in the report, or if results indicate unexpected abnormality, it is suggested to Contact to laboratory to help carry out follow up action. (rechecking, repeat sampling reflex / confirmatory testing etc.) (4) In unanticipated circumstances (non availability of kits, instrument breakdown & natural calamities) tests may not be reported as per schedule.

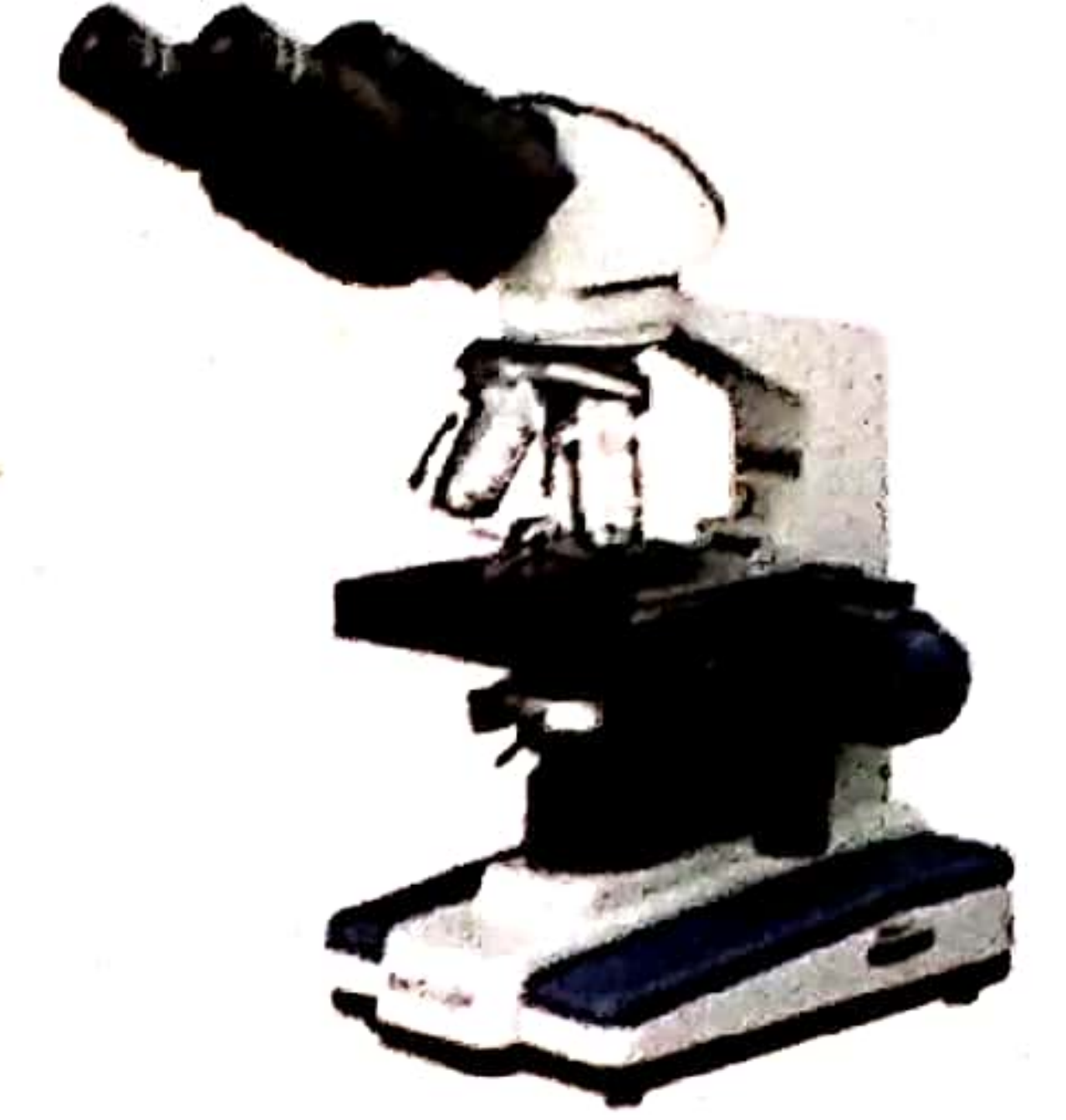

DIAGNOSTIC REPORT

Name : T P NIPUN
Ref By : DR. WASIM RAJ(MEDIWHEEL)

Age/Sex : 28 Yrs./M
Date : 11/03/2023
Report ID. : W-3
Ward : -/
8606434949

STOOL ANALYSIS

<u>TEST</u>	<u>RESULT</u>	<u>REFERENCE INTERVAL</u>
<u>PHYSICAL EXAMINATION</u>		
Colour	: BROWN	
Consistency	: LOOSE	
<u>CHEMICAL TEST</u>		
Occult Blood	: ABSENT	ABSENT
<u>MICROSCOPIC EXAMINATION / HPF</u>		
Ova	: ABSENT	
Cysts.	: ABSENT	
Pus Cells	: ABSENT	
Red Blood Cells	: ABSENT	
Epithelial Cells	: ABSENT	

End Of Report

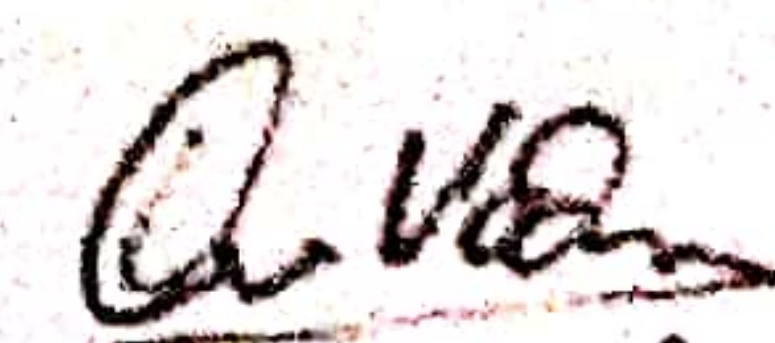

Dr. Payal D. Shah

M.B.B.S., M.D. (Radiodiagnosis)

Dr. Darshit B. Shah

M.B.B.S., M.D. (Radiodiagnosis)

Ex-Clinical Associate, Lilavati hospital
(Mumbai)



MADHURAM Imaging Center

- MRI (1.5 T)
- Multi Slice CT Scan
- Sonography
- X-Ray
- Colour Doppler

Date: 11/03/2023

Pt Name: T. P. Nipun

USG OF ABDOMEN & PELVIS

Liver is normal in size, shape & echotexture.
No evidence of focal SOL or dilatation of IHBR seen.
Porta hepatis appear normal.

Gallbladder appeared normal. No calculi seen.
Gallbladder wall appear normal. No e/o pericholecystic edema noted.
CBD appears normal. no evidence of calculi.

Pancreas appeared normal in size and normal in echotexture.
Spleen appeared normal in size, measuring approx. 97mm and normal in echotexture.
Aorta appeared normal. No para aortic lymphnodes seen.

Right kidney measures 98x49mm.
Collecting system of right kidney appeared normal.

- A non-obstructive 6mm sized calculus in lower pole calyx.
- Approx. 22x17mm sized simple cyst seen in upper pole cortex.

Left kidney measures 106x48mm.
Cortex and collecting system of left kidney appeared normal.
No calculi or obstructive uropathy.

Urinary bladder: appears normal. No calculi are seen.
Prostate appears normal in size, shape and echotexture.
Appendix not seen due to bowel gas.
Bowels are visualized and appeared normal.
No evidence of free fluid in pelvis.

Conclusion:

- Right renal calculus.
- Right renal simple cortical cyst.

Thanks for the reference

Dr. Payal D. Shah (MBBS, MD)
Consultant Radiologist



Dr. Darshit B. Shah (MBBS, MD)
Consultant Radiologist

NIPUN BHAI
Male 28Years
UHID :

HR : 70 bpm
P : 91 ms
PR : 135 ms
QRS : 84 ms
QT/QTc : 372/404 ms
P/QRS/T : 51/31/-20 °
RV5/SV1 : 1.133/0.790 mV

Diagnosis Information:
Sinus Rhythm
Inverted T Wave(III,aVF)

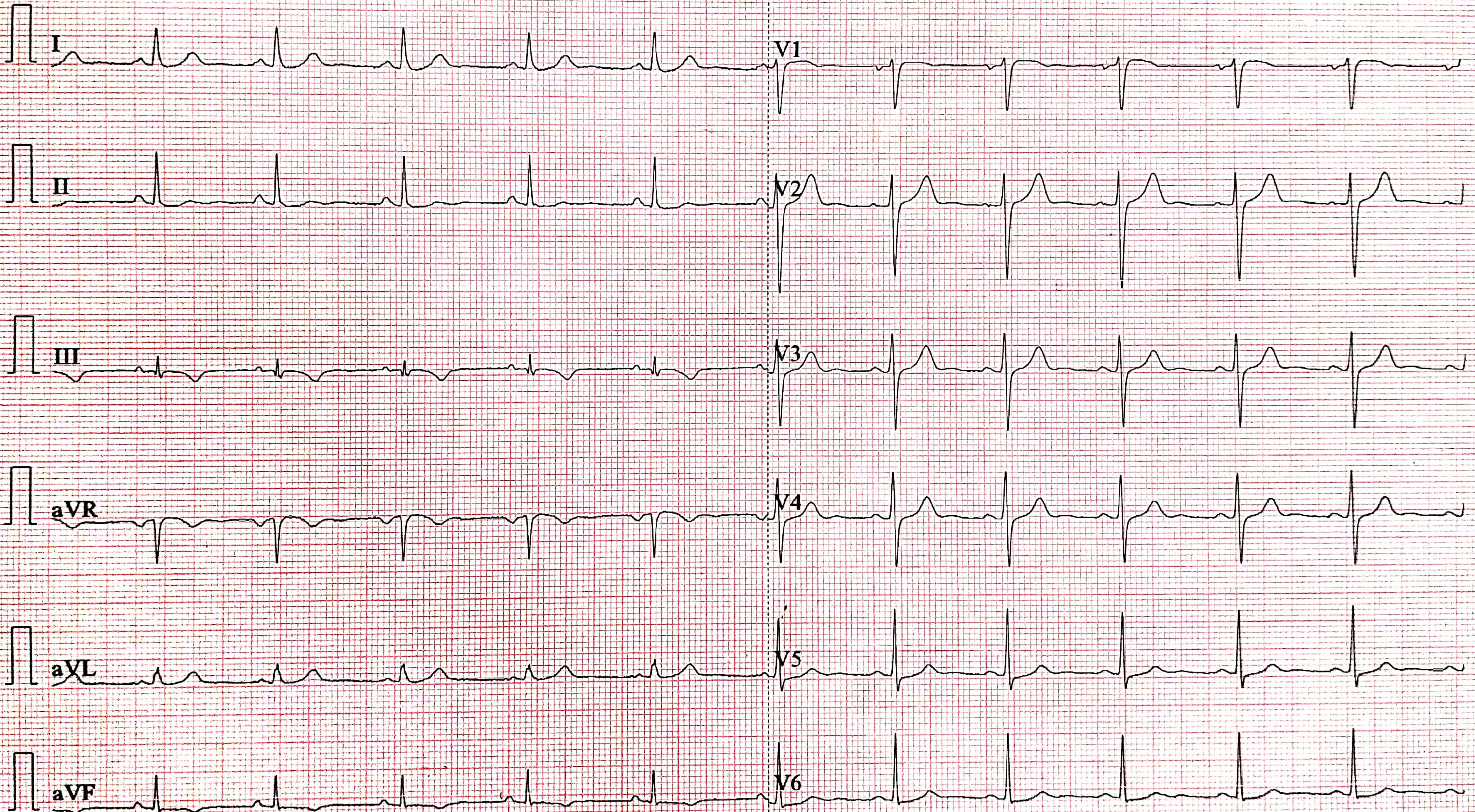
Technician :
Unconfirmed Report.



0.67~25Hz AC50 25mm/s 10mm/mV 2*5.0s ♥70 V2.2 SEMIP V1.81 PALMLAND HOSPITAL BHARUCH

BPL

OPHTHALMOLOGY CONSULTATION

Name: T. P. Nipun Date: 11-03-23

Age: 28 Sex: Male Female HCP Reg.No.: _____

Ophthalmic History:

- | | | |
|--|------------------------------|--|
| 1. Do you feel that your eyesight is falling?
આંખે ઓછું દેખાતું હોય તેવું લાગે છે? | <input type="checkbox"/> Yes | No <input checked="" type="checkbox"/> |
| 2. Any time feel to experience black outs?
કોઈવાર અંધારા આવે છે? | <input type="checkbox"/> Yes | No <input checked="" type="checkbox"/> |
| 3. Any unexpected flicking of eyes?
આંખ વારંવાર અચાનક ધ્રુવે છે? | <input type="checkbox"/> Yes | No <input checked="" type="checkbox"/> |
| 4. Do you get difficulty in reading small letters?
નાના અક્ષર વાંચવામાં તબલીફ પડે છે? | <input type="checkbox"/> Yes | No <input checked="" type="checkbox"/> |
| 5. Do you experience black dots temporarily?
આંખ સામે કોઈવાર કાળા ટપકા દેખાય છે? | <input type="checkbox"/> Yes | No <input checked="" type="checkbox"/> |
| 6. Do you have exclusive aids?
વાંચવા કે જોવા માટે કોઈ ચક્ષુ કે સ્પેશીયલ સાધન વાપરો છો? | <input type="checkbox"/> Yes | No <input checked="" type="checkbox"/> |

Clinical Evaluation / History / Presenting Complain:

.....

.....

.....

Examination Eyes:

- | | |
|--|---|
| 1. Eyelids | |
| Right (N) | Left (N) |
| 2. Cornea & Conjunctiva | |
| Right | Left |
| 3. Vision | |
| Right (N) | Left (N) |

SPH	CYY	AXIS	VN
-2.75	-0.75	155	6/6

SPH	CYY	AXIS	VN
-2.75	-0.75	180	6/6

—			6/6
---	--	--	-----

—			6/6
---	--	--	-----

Colour Vision:

Tonometry:
Right

(2)

Left

(2)

Fundus: (Must in case of DM & HT)

Right

Left

(2)

Eye Movements:

Right
Left

(2)

Clinical Impression:

[Empty box for Clinical Impression]

Recommendation:

A. Additional Inv. / Referral Suggested

[Empty box for Recommendation A]

B. Therapeutic advise

[Empty box for Recommendation B]

Ophthalmology's Signature