



NABL & ISO 9001 : 2008 Certified
Wellness . Diagnostics
 A Unit of Gian Life Care Limited



7/216 (6), Swaroop Nagar
 (In Front of L.L.R. Hospital), Kanpur
 Mob. : 8808051576
 E-mail : reportsgpx@gmail.com
 arunguptagpx@gmail.com

Gian Pathology and X-Ray

Pathology . Radiology

Gian Life Line - Health Checkup

Lab No.	: 012307020020	Reg No/BarcodeNo	: 603502/01530575
Patient Name	: Mrs..MAMTA	Reg. Date	: 02/Jul/2023 10:26AM
Age/Sex	: 26 Y / Female	Sample Taken Date	: 02/Jul/2023 11:15AM
Client Code/Name	: MEDIWHEEL FULL BODY CHECKUP	Report Date	: 02/Jul/2023 11:57AM
Referred By Doctor	: Dr. BANK OF BARODA		

BIOCHEMISTRY

MEDIWHEEL FEMALE BELOW 40

Blood Sugar (Fasting)

Blood Sugar Fasting Hexokinase 80 mg/dl 70 - 100

Sample Type:Plasma

GAMMA GT/GGT

GAMMA GT / GGT 10 IU/l 9 - 36

Not in NABL Scope

Sample Type:Serum

BUN / BLOOD UREA NITROGEN

BLOOD UREA NITROGEN Urease 9 mg/dl 7.0 - 18.7

Sample Type:Serum

CREATININE SERUM

CREATININE, Serum Kinetic Alkaline Picrate 0.76 mg/dl 0.50 - 1.20

Sample Type:Serum

URIC ACID

URIC ACID, Serum Uricase 3.9 mg/dl 2.5 - 6.2

Sample Type:Serum



A Gupta

Dr. Arun Kumar Gupta
 M.D. Chief Pathologist
 (Reg No. 34930)



NABL & ISO 9001 : 2008 Certified
Wellness . Diagnostics
A Unit of Gian Life Care Limited



7/216 (6), Swarup Nagar
(In Front of L.L.R. Hospital), Kanpur
Mob. : 8808051576
E-mail : reportsgpx@gmail.com
arunguptagpx@gmail.com

Gian Pathology and X-Ray

Pathology . Radiology

Gian Life Line - Health Checkup

Lab No.	: 012307020020	Reg No/BarcodeNo	: 603502/01530575
Patient Name	: Mrs..MAMTA	Reg. Date	: 02/Jul/2023 10:26AM
Age/Sex	: 26 Y / Female	Sample Taken Date	: 02/Jul/2023 11:15AM
Client Code/Name	: MEDIWHEEL FULL BODY CHECKUP	Report Date	: 02/Jul/2023 11:57AM
Referred By Doctor	: Dr. BANK OF BARODA		

BIOCHEMISTRY

MEDIWHEEL FEMALE BELOW 40

LFT/LIVER FUNCTION TESTS

BILIRUBIN TOTAL Diazonium Salt	0.57	mg/dl	0.10 - 1.20
BILIRUBIN DIRECT Diazo Reaction	0.17	mg/dl	0.0 - 0.5
BILIRUBIN INDIRECT Calculated	0.4	mg/dl	0.10 - 0.8
SGOT /AST Enzymatic (NADH(Without P-5-P))	24	U/L	5 - 34
SGPT /ALT Enzymatic (NADH(Without P-5-P))	13	U/L	0.0 - 55
Alk. Phosphatase, Serum PNPP AMP Kinetic	86	U/L	40 - 150
PROTEIN TOTAL Biuret	7.4	g/dl	6.4 - 8.3
ALBUMIN BCG	4.7	g/dl	3.5 - 5.0
GLOBULIN Calculated	2.7	g/dl	2.3 - 3.5
A/G RATIO Calculated	1.74	Ratio	1.5 - 2.5

Sample Type:Serum



A Gupta

Dr. Arun Kumar Gupta
M.D. Chief Pathologist
(Reg No. 34930)



NABL & ISO 9001 : 2008 Certified
Wellness . Diagnostics
 A Unit of Gian Life Care Limited



7/216 (6), Swaroop Nagar
 (In Front of L.L.R. Hospital), Kanpur
 Mob. : 8808051576
 E-mail : reportsgpx@gmail.com
 arunguptagpx@gmail.com

Gian Pathology and X-Ray

Pathology . Radiology

Gian Life Line - Health Checkup

Lab No.	: 012307020020	Reg No/BarcodeNo	: 603502/01530575
Patient Name	: Mrs..MAMTA	Reg. Date	: 02/Jul/2023 10:26AM
Age/Sex	: 26 Y / Female	Sample Taken Date	: 02/Jul/2023 11:15AM
Client Code/Name	: MEDIWHEEL FULL BODY CHECKUP	Report Date	: 02/Jul/2023 11:57AM
Referred By Doctor	: Dr. BANK OF BARODA		

BIOCHEMISTRY

MEDIWHEEL FEMALE BELOW 40

Lipid Profile

CHOLESTEROL TOTAL Enzymetic	188	mg/dl	Desirable: <200 Boderline High: 200 – 239 High : ≥240
TRIGLYCERIDES GPO	160	mg/dl	Normal <150 Boderline High: 150 – 199 High : 200 – 499 Very High: ≥500
HDL CHOLESTEROL Accelerator Selective Detergent	54	mg/dl	40 - 60
LDL CHOLESTEROL Calculated	102	mg/dl	100 - 130
VLDL CALCULATED Calculated	32	mg/dl	13 - 36
CHOL/ HDL RATIO Calculated	3.48	Ratio	Less than 4.0
LDL / HDL RATIO	1.89		3.3 - 4.4 (Low Risk) 4.4-7.1 (Average Risk) 7.1-11.0 (Moderate Risk)

Ratio of LDL to HDL

Risk	Men	Women
Very low (1/2 average)	1	1.5
Average risk	3.6	3.2
Moderate risk (2x average)	6.3	5.0
High risk (3x risk)	8	6.1

HDL levels have an inverse relationship with coronary heart disease. The ability of **HDL** to predict the development of coronary atherosclerosis has been estimated to be four times greater than **LDL** and eight times greater than **TC**. Treatment is recommended for those with a **HDL** level below 40 mg/dL. An **HDL** of 60 mg/dL is considered protection against heart disease.

Preparation:

Blood should be collected after a 12-hour fast (no food or drink, except water). For the most accurate results, wait at least 2 months after a heart attack, surgery, infection, injury or pregnancy to check Lipid Profile.

Sample Type:Serum



A Gupta

Dr. Arun Kumar Gupta
 M.D. Chief Pathologist
 (Reg No. 34930)



NABL & ISO 9001 : 2008 Certified
Wellness . Diagnostics
 A Unit of Gian Life Care Limited



7/216 (6), Swaroop Nagar
 (In Front of L.L.R. Hospital), Kanpur
 Mob. : 8808051576
 E-mail : reportsgpx@gmail.com
 arunguptagpx@gmail.com

Gian Pathology and X-Ray

Pathology . Radiology

Gian Life Line - Health Checkup

Lab No.	: 012307020020	Reg No/BarcodeNo	: 603502/01530575
Patient Name	: Mrs..MAMTA	Reg. Date	: 02/Jul/2023 10:26AM
Age/Sex	: 26 Y / Female	Sample Taken Date	: 02/Jul/2023 11:15AM
Client Code/Name	: MEDIWHEEL FULL BODY CHECKUP	Report Date	: 02/Jul/2023 11:57AM
Referred By Doctor	: Dr. BANK OF BARODA		

BIOCHEMISTRY

MEDIWHEEL FEMALE BELOW 40

BUN/CREATININE RATIO

BLOOD UREA NITROGEN Urease	9	mg/dl	7.0 - 18.7
CREATININE, Serum Kinetic Alkaline Picrate	0.76	mg/dl	0.50 - 1.20
Ratio	11.8	mg/dl	5 - 20

Sample Type:Serum



A Gupta

Dr. Arun Kumar Gupta
 M.D. Chief Pathologist
 (Reg No. 34930)



NABL & ISO 9001 : 2008 Certified
Wellness . Diagnostics
A Unit of Gian Life Care Limited



7/216 (6), Swaroop Nagar
(In Front of L.L.R. Hospital), Kanpur
Mob. : 8808051576
E-mail : reportsgpx@gmail.com
arunguptagpx@gmail.com

Gian Pathology and X-Ray

Pathology . Radiology

Gian Life Line - Health Checkup

Lab No.	: 012307020020	Reg No/BarcodeNo	: 603502/01530575
Patient Name	: Mrs..MAMTA	Reg. Date	: 02/Jul/2023 10:26AM
Age/Sex	: 26 Y / Female	Sample Taken Date	: 02/Jul/2023 11:15AM
Client Code/Name	: MEDIWHEEL FULL BODY CHECKUP	Report Date	: 02/Jul/2023 01:13PM
Referred By Doctor	: Dr. BANK OF BARODA		

CLINICAL PATHOLOGY

MEDIWHEEL FEMALE BELOW 40

MEDIWHEEL FEMALE BELOW 40

URINE SUGAR (F)

URINE SUGAR (F) NIL

(*Not in NABL Scope*)

URINE ROUTINE EXAMINATION

Method -Dipstick And Microscopy

PHYSICAL EXAMINATION

COLOUR	STRAW	
SPECIFIC GRAVITY (Based on pka change)	1.030	1.001 - 1.030
pH (methylred/Bromothymol blue method)	6	4.6 - 8.0
TURBIDITY	NIL	
Deposit (UR)	NIL	

Chemical

PROTEIN Dipstick/Tetra bromophenol blue/ Heat & Acid Test method).	TRACE	Nil
GLUCOSE (Oxidase Peroxidase method)	NIL	Nil
KETONE (Nitroprusside Method)	NEGATIVE	Nil
BILL PIGMENT (Diazo Method)	NEGATIVE	Negative
UROBILINOGEN (Ehrlich reaction)	NEGATIVE	Normal
Nitrite (Based on presence of bacteria)	NEGATIVE	Negative
Leucocyte Esterase (Esterase Diazonium Method)	NEGATIVE	Negative

After Centrifugation at 2500 R.P.M. For 5 Minutes

MICROSCOPIC EXAMINATION

RBC (Microscopic)	0-1	per HPF	
PUS CELLS (Microscopic)	1-2	Per HPF	0 - 5 WBC/hpf
EPITHELIAL CELLS (Microscopic)	10-12	Per HPF	
CASTS (Microscopic)	NIL	Per LPF	
CRYSTALS (Microscopic)	NIL		
Amorphous Material (Microscopic)	Nil		Nil
BACTERIA (Microscopic)	NIL	Per HPF	0-0



A Gupta

Dr. Arun Kumar Gupta
M.D. Pathologist



NABL & ISO 9001 : 2008 Certified
Wellness . Diagnostics
 A Unit of Gian Life Care Limited



7/216 (6), Swaroop Nagar
 (In Front of L.L.R. Hospital), Kanpur
 Mob. : 8808051576
 E-mail : reportsgpx@gmail.com
 arunguptagpx@gmail.com

Gian Pathology and X-Ray

Pathology . Radiology

Gian Life Line - Health Checkup

Lab No.	: 012307020020	Reg No/BarcodeNo	: 603502/01530575
Patient Name	: Mrs..MAMTA	Reg. Date	: 02/Jul/2023 10:26AM
Age/Sex	: 26 Y / Female	Sample Taken Date	: 02/Jul/2023 10:59AM
Client Code/Name	: MEDIWHEEL FULL BODY CHECKUP	Report Date	: 02/Jul/2023 11:41AM
Referred By Doctor	: Dr. BANK OF BARODA		

HAEMATOLOGY

MEDIWHEEL FEMALE BELOW 40



A Gupta

Dr. Arun Kumar Gupta
 M.D. Chief Pathologist
 (Reg No. 34930)



NABL & ISO 9001 : 2008 Certified
Wellness . Diagnostics
A Unit of Gian Life Care Limited



7/216 (6), Swaroop Nagar
(In Front of L.L.R. Hospital), Kanpur
Mob. : 8808051576
E-mail : reportsgpx@gmail.com
arunguptagpx@gmail.com

Gian Pathology and X-Ray

Pathology . Radiology

Gian Life Line - Health Checkup

Lab No. : 012307020020 Reg No/BarcodeNo : 603502/01530575
Patient Name : Mrs..MAMTA Reg. Date : 02/Jul/2023 10:26AM
Age/Sex : 26 Y / Female Sample Taken Date : 02/Jul/2023 10:59AM
Client Code/Name : MEDIWHEEL FULL Report Date : 02/Jul/2023 11:41AM
Referred By Doctor : Dr. BANK OF BARODA

HAEMATOTOLOGY

MEDIWHEEL FEMALE BELOW 40
MEDIWHEEL FEMALE BELOW 40

CBC / COMPLETE BLOOD COUNT

HEMOGLOBIN (Hb) Photometry Cyanide Free	11.30	g/dl	12.0 - 15.0
TLC Impedence	6000	/cumm	4000-10000
DLC (%)			
NEUTROPHIL DHSS/Microscopic	59	%	40-80
LYMPHOCYTE DHSS/Microscopic	32	%	24-44
EOSINOPHIL DHSS/Microscopic	2	%	01-06
MONOCYTE DHSS/Microscopic	7	%	3-6
Platelet Impedance/Microscopic	180	10 ³ /μL	150 - 410
RBC COUNT Impedance	4.20	10 ⁶ /μL	3.8 - 4.8
PCV (HCT) Numeric Integration	35.5	%	36-46
MCV Calculated	84.2	fL	83-91
MCH Calculated	26.7	pg	27-32
MCHC Calculated	31.7	g/dL	31.5-34.5
RDW-CV Calculated	14.2	%	11.6 - 14.0
MPV	12	fL	8 - 12
ABSOLUTE NEUTROPHIL COUNT DHSS/Calculated	3.54	10 ³ /μL	2.00-7.00
ABSOLUTE LYMPHOCYTE COUNT DHSS/Calculated	1.92	10 ³ /μL	1.0-3.0
ABSOLUTE MONOCYTE COUNT DHSS/Calculated	0.42	10 ³ /μL	0.0.20-1.0
ABSOLUTE EOSINOPHIL COUNT DHSS/Calculated	0.12	10 ³ /μL	0.02 - 0.50
N/L Ratio	1.84	Ratio	Normal: 1 - 3 Mildly High: 4 - 6 Moderately High: 7 - 9 Severly High: >9.0

Sample Type Whole Blood EDTA



A Gupta

Dr. Arun Kumar Gupta
M.D. Chief Pathologist
(Reg No. 34930)



NABL & ISO 9001 : 2008 Certified
Wellness . Diagnostics
 A Unit of Gian Life Care Limited



7/216 (6), Swaroop Nagar
 (In Front of L.L.R. Hospital), Kanpur
 Mob. : 8808051576
 E-mail : reportsgpx@gmail.com
 arunguptagpx@gmail.com

Gian Pathology and X-Ray

Pathology . Radiology

Gian Life Line - Health Checkup

Lab No.	: 012307020020	Reg No/BarcodeNo	: 603502/01530575
Patient Name	: Mrs..MAMTA	Reg. Date	: 02/Jul/2023 10:26AM
Age/Sex	: 26 Y / Female	Sample Taken Date	: 02/Jul/2023 10:59AM
Client Code/Name	: MEDIWHEEL FULL BODY CHECKUP	Report Date	: 02/Jul/2023 02:44PM
Referred By Doctor	: Dr. BANK OF BARODA		

HAEMATOLGY

MEDIWHEEL FEMALE BELOW 40

MEDIWHEEL FEMALE BELOW 40

ESR WESTERGREN (Automated)

ESR WESTERGREN (Automated) WESTERGREN	18	mm	0 - 14
---	----	----	--------

Not in NABL Scope

Sample Type:EDTA Blood

ABO Rh / BLOOD GROUP Tube Agglutination (FORWARD & REVERSE Method)

BLOOD GROUP / ABO-RH

ABO	O	-
Reverse & Forward		
Rh	POSITIVE	-
Reverse & Forward		

Sample Type:EDTA Blood



A Gupta

Dr. Arun Kumar Gupta
 M.D. Chief Pathologist
 (Reg No. 34930)



NABL & ISO 9001 : 2008 Certified
Wellness . Diagnostics
A Unit of Gian Life Care Limited



7/216 (6), Swaroop Nagar
(In Front of L.L.R. Hospital), Kanpur
Mob. : 8808051576
E-mail : reportsgpx@gmail.com
arunguptagpx@gmail.com

Gian Pathology and X-Ray

Pathology . Radiology

Gian Life Line - Health Checkup

Lab No.	: 012307020020	Reg No/BarcodeNo	: 603502/01530575
Patient Name	: Mrs..MAMTA	Reg. Date	: 02/Jul/2023 10:26AM
Age/Sex	: 26 Y / Female	Sample Taken Date	: 02/Jul/2023 10:59AM
Client Code/Name	: MEDIWHEEL FULL BODY CHECKUP	Report Date	: 02/Jul/2023 02:44PM
Referred By Doctor	: Dr. BANK OF BARODA		

HAEMATOLGY

MEDIWHEEL FEMALE BELOW 40

HbA1C/GLYCATED HEMOGLOBIN/GHB

HBA1C/GLYCATED HEMOGLOBIN	5.3	%
Average of Glucose Level	105	mg/dl

Test is done by HPLC method (Gold Standard) D-10 Analyzer.

Expected Values :-

Test	Normal Range	
HbA1c	Non Diabetic:	4.0% - 6.0%
	Good Control:	6.1% - 8.0%
	Poor Control:	8.1% - 9.0 %
	Unsatisfactory:	> 9 %

To convert an A1c to the new average mean blood glucose, use this formula:
 $eAG(mg/dl) = (28.7 \times HbA1c) - 46.7$

Not in NABL Scope

Sample Type:EDTA Blood



A Gupta

Dr. Arun Kumar Gupta
M.D. Chief Pathologist
(Reg No. 34930)



NABL & ISO 9001 : 2008 Certified
Wellness . Diagnostics
 A Unit of Gian Life Care Limited



7/216 (6), Swaroop Nagar
 (In Front of L.L.R. Hospital), Kanpur
 Mob. : 8808051576
 E-mail : reportsgpx@gmail.com
 arunguptagpx@gmail.com

Gian Pathology and X-Ray

Pathology . Radiology

Gian Life Line - Health Checkup

Lab No.	: 012307020020	Reg No/BarcodeNo	: 603502/01530575
Patient Name	: Mrs..MAMTA	Reg. Date	: 02/Jul/2023 10:26AM
Age/Sex	: 26 Y / Female	Sample Taken Date	: 02/Jul/2023 11:15AM
Client Code/Name	: MEDIWHEEL FULL BODY CHECKUP	Report Date	: 02/Jul/2023 12:22PM
Referred By Doctor	: Dr. BANK OF BARODA		

IMMUNOASSAY

MEDIWHEEL FEMALE BELOW 40

MEDIWHEEL FEMALE BELOW 40

T3 / TRIDOTHYRONINE TOTAL

T3 TOTAL 1.20 ng/mL 0.35 - 1.93
 CMIA

Sample Type:Serum

T4 / THYROXIN TOTAL

T4 TOTAL 4.89 µg/dl 4.50 - 10.9
 CMIA

Increased levels are seen in graves disease cancer of thyroid as symptoms of hyperthyroidism.Low levels are seen in hypothyroidism whose symptoms are myoxyedema hashmito disease and pituitary disorders



A Gupta

Dr. Arun Kumar Gupta
 M.D. Chief Pathologist
 (Reg No. 34930)



NABL & ISO 9001 : 2008 Certified
Wellness . Diagnostics
 A Unit of Gian Life Care Limited



7/216 (6), Swaroop Nagar
 (In Front of L.L.R. Hospital), Kanpur
 Mob. : 8808051576
 E-mail : reportsgpx@gmail.com
 arunguptagpx@gmail.com

Gian Pathology and X-Ray

Pathology . Radiology

Gian Life Line - Health Checkup

Lab No.	: 012307020020	Reg No/BarcodeNo	: 603502/01530575
Patient Name	: Mrs..MAMTA	Reg. Date	: 02/Jul/2023 10:26AM
Age/Sex	: 26 Y / Female	Sample Taken Date	: 02/Jul/2023 11:15AM
Client Code/Name	: MEDIWHEEL FULL BODY CHECKUP	Report Date	: 02/Jul/2023 12:22PM
Referred By Doctor	: Dr. BANK OF BARODA		

IMMUNOASSAY

MEDIWHEEL FEMALE BELOW 40

MEDIWHEEL FEMALE BELOW 40

TSH (Thyroid Stimulating Hormone)

TSH (ECLIA) 2.34 μ IU/ml 0.35 - 5.50
 CMIA

NOTE:

Guidelines for interpretation of abnormal thyroid function test.

TSH	T4/FT4	T3/FT3	Interpretation
High	Normal Normal	Mild(subclinical)	Hypothyroidism.
High	Low	Low/Normal	Hypothyroidism
Low	Normal Normal	Mild (subclinical)	Hyperthyroidism.
Low	High/Normal	High/Normal	Hyperthyroidism
Low	Low/Normal	Low/Normal	Rare pituitary(secondary)Hypothyroidism

Sample Type:Serum



A Gupta

Dr. Arun Kumar Gupta
 M.D. Chief Pathologist
 (Reg No. 34930)



NABL & ISO 9001 : 2008 Certified
Wellness . Diagnostics
 A Unit of Gian Life Care Limited



7/216 (6), Swaroop Nagar
 (In Front of L.L.R. Hospital), Kanpur
 Mob. : 8808051576
 E-mail : reportsgpx@gmail.com
 arunguptagpx@gmail.com

Gian Pathology and X-Ray

Pathology . Radiology

Gian Life Line - Health Checkup

Lab No.	: 012307020020	Reg No/BarcodeNo	: 603502/01530575
Patient Name	: Mrs..MAMTA	Reg. Date	: 02/Jul/2023 10:26AM
Age/Sex	: 26 Y / Female	Sample Taken Date	: 02/Jul/2023 10:26AM
Client Code/Name	: MEDIWHEEL FULL BODY CHECKUP	Report Date	: 02/Jul/2023 02:19PM
Referred By Doctor	: Dr. BANK OF BARODA		

X-RAY

MEDIWHEEL FEMALE BELOW 40

MEDIWHEEL FEMALE BELOW 40

X RAY CHEST PA VIEW

Diaphragms are normal.

C.P. angles are clear.

Cardiac shadow is enlarged.

Trachea is in midline.

Hilar shadow are heavy.

Broncho-vascular markings are prominent.

No parenchymal lesion is seen.

Advise :- Correlate Clinically for Cardiomegaly.

DR. S. KHURANA
M.B.B.S.,D.M.R.E.

*** End Of Report ***





Stage	Time	Duration	Belt Speed (mph)	Elevation	METs	Rate	BP	RPP	PVC	Comments
Supine	01:24	0:01	00.0	00.0	01.0	127	120/80	152	00	
Standing	01:35	0:01	00.0	00.0	01.0	124	120/80	148	00	
HV	01:42	0:01	00.0	00.0	01.0	122	120/80	148	00	
ExStart	01:46	0:01	00.0	00.0	01.0	123	120/80	147	00	
BRUCE Stage 1	04:46	3:00	01.7	10.0	04.7	173	130/84	224	00	
PeakEx	06:46	2:00	02.5	12.0	06.3	175	140/88	245	00	
Recovery	07:45	1:00	00.0	00.0	01.0	171	136/86	232	00	
Recovery	08:45	2:00	00.0	00.0	01.0	134	132/84	203	00	
Recovery	09:20	2:34	00.0	00.0	01.0	135	132/84	178	00	

Findings :

Exercise Time : 05:01
 Max HR Attained : 175 bpm 90% of Target 194
 Max BP Attained : 140/88
 Max WorkLoad Attained : 6.3 Fair response to induced stress
 Max ST Dep Lead & Value : III & -2.5 mm
 Duke Treadmill Score : 09.3
 Test Objective : For Testing
 History : Nil
 Test End Reasons : Fatigue

Doctor : DR. KUSH KUMAR TYAGI D.M.



Report :

Sample Name: Stress Test Graded Exercise Treadmill
Description: .

INDICATIONS: R/O CAD.

PROCEDURE DONE: Graded exercise treadmill stress test.

STRESS ECG RESULTS:

NORMAL FUNCTIONAL CAPACITY, ADEQUATE B.P. RESPONSE, THR 90% ACHIEVED,
NO CHEST PAIN / DYSPNOEA, NO SIGNIFICANT ST-T CHANGES DURING EXERCISE
AND RECOVERY. NO ARRHYTHAEMIA.

TEST IS NEGATIVE FOR STRESS INDUCED REVERSIBLE MYOCARDIAL ISCHEMIA.

Doctor : DR. KUSH KUMAR TYAGI D.M.



221 (603502) / MAMTA / 26 Yrs / F

Date: 02-Jul-2023 05:28:04 PM METS: 1.0/ 127 bpm 65% of THR BP: 120/80 mmHg Raw ECG/ BLC On/ Notch On/ HF 0.05 Hz/LF 100 Hz

ExTime: 01:22 0.0 mph, 0.0%

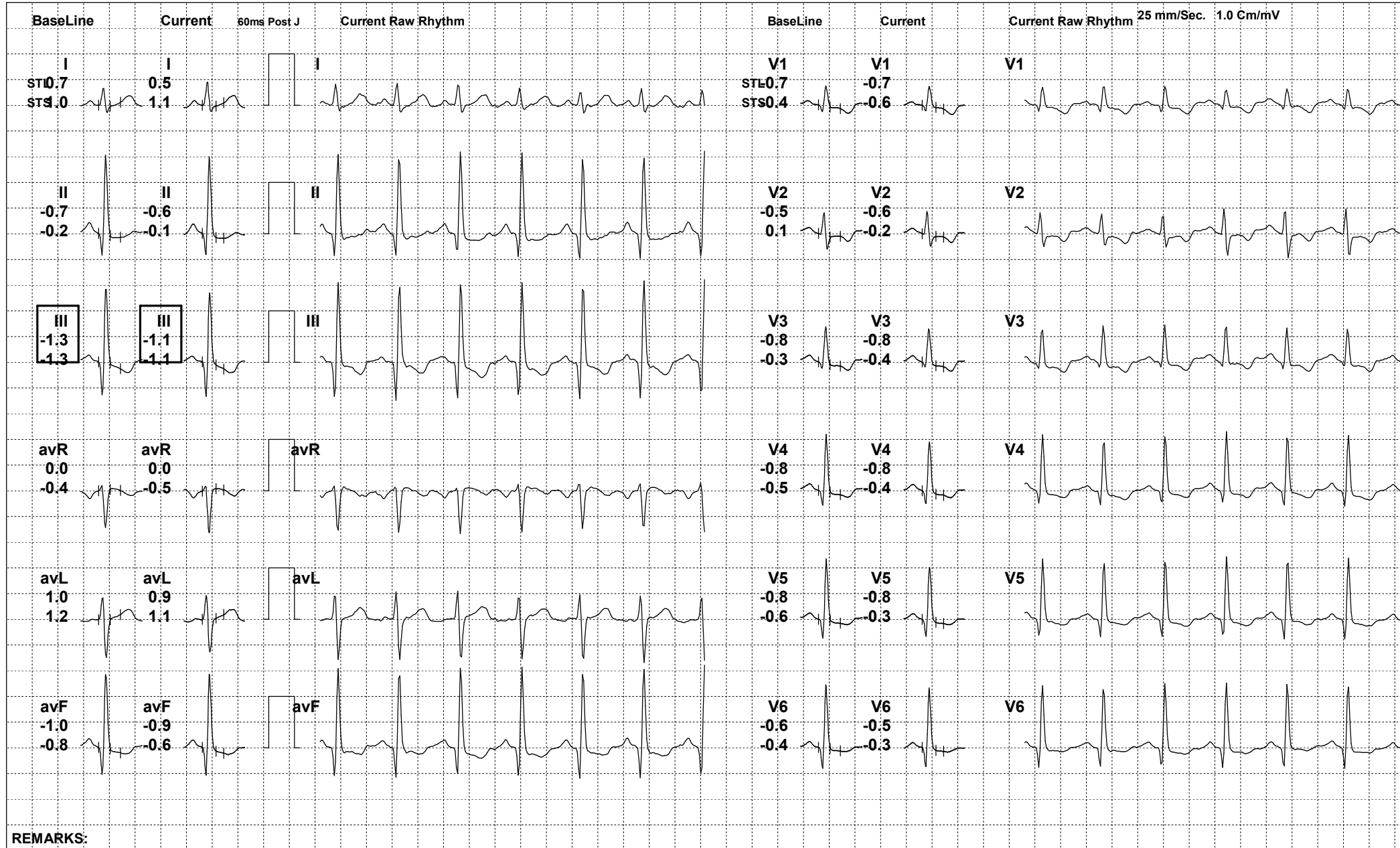

REMARKS:



221 (603502) / MAMTA / 26 Yrs / F

Date: 02-Jul-2023 05:28:04 PM METS: 1.0/ 124 bpm 63% of THR BP: 120/80 mmHg Raw ECG/ BLC On/ Notch On/ HF 0.05 Hz/LF 100 Hz

ExTime: 01:33 0.0 mph, 0.0%

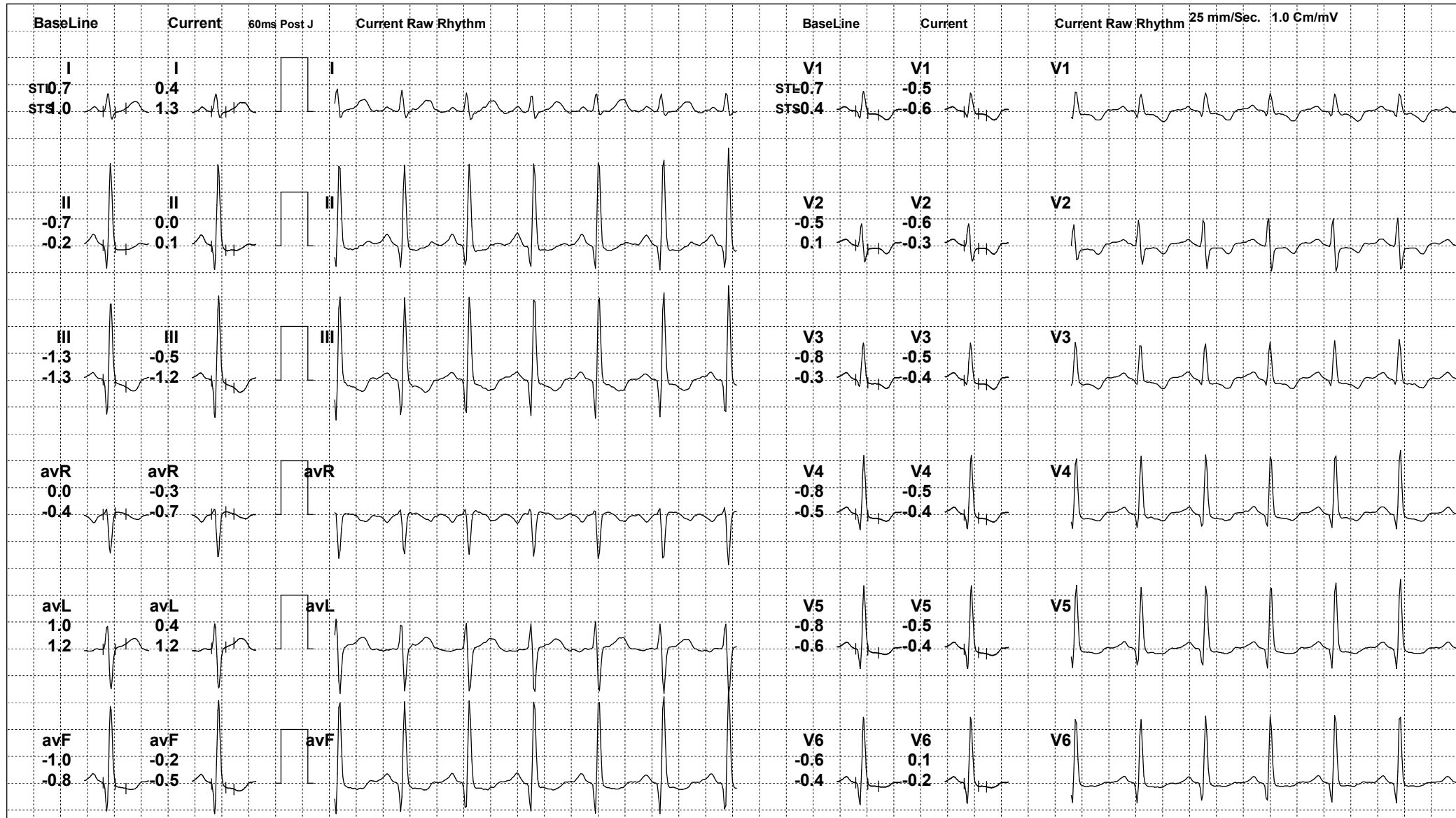

REMARKS:

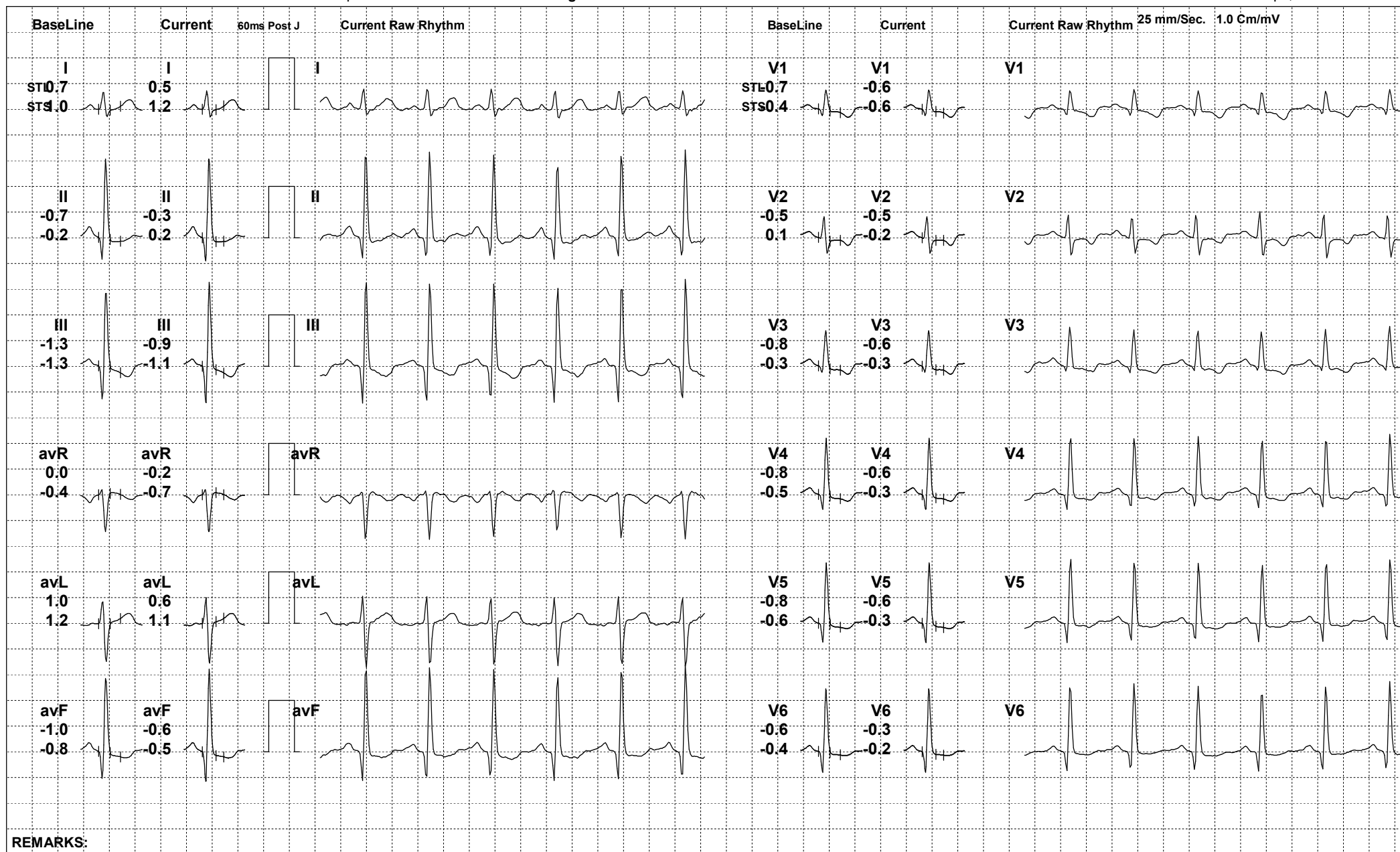

REMARKS:



221 (603502) / MAMTA / 26 Yrs / F

Date: 02-Jul-2023 05:28:04 PM METS: 1.0/ 123 bpm 63% of THR BP: 120/80 mmHg Raw ECG/ BLC On/ Notch On/ HF 0.05 Hz/LF 100 Hz

ExTime: 01:44 0.0 mph, 0.0%

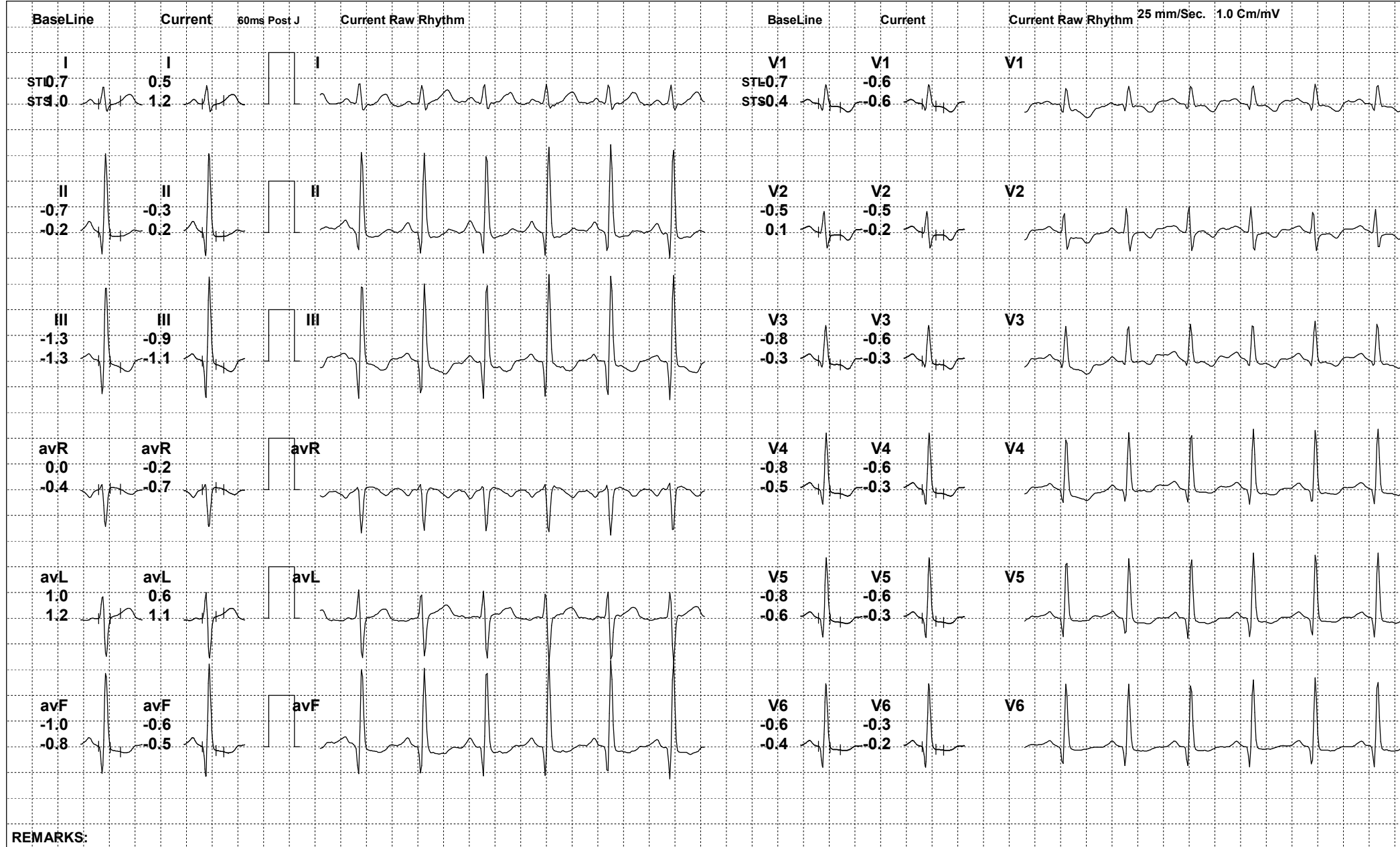

REMARKS:
Gemini A-DX by Allengers



221 (603502) / MAMTA / 26 Yrs / F

Date: 02-Jul-2023 05:28:04 PM METS: 4.7/ 161 bpm 82% of THR BP: 130/84 mmHg Raw ECG/ BLC On/ Notch On/ HF 0.05 Hz/LF 100 Hz

ExTime: 03:00 1.7 mph, 10.0%

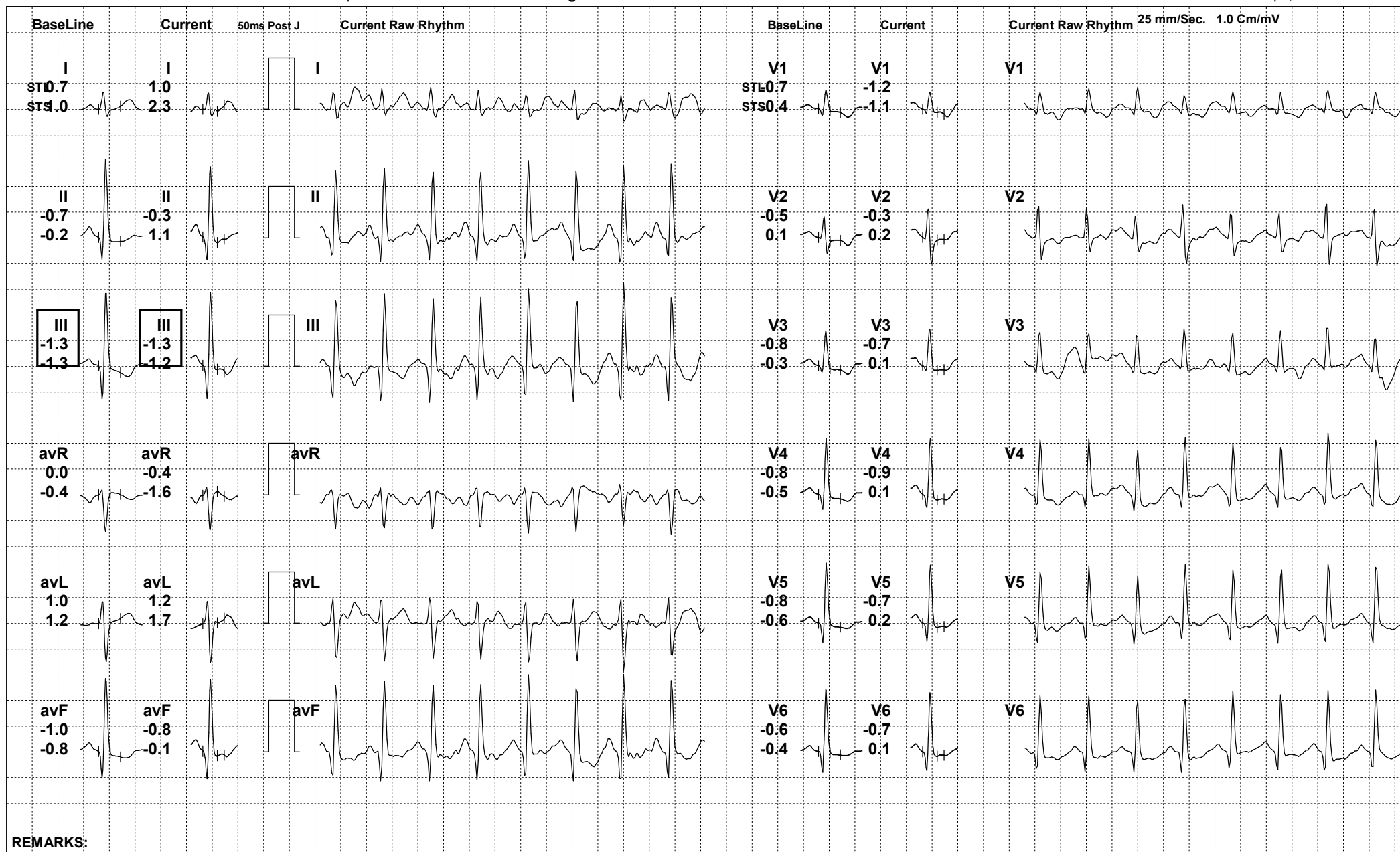



221 (603502) / MAMTA / 26 Yrs / F

Date: 02-Jul-2023 05:28:04 PM METS: 6.3/ 170 bpm 87% of THR BP: 140/88 mmHg Raw ECG/ BLC On/ Notch On/ HF 0.05 Hz/LF 100 Hz

ExTime: 05:00 2.5 mph, 12.0%

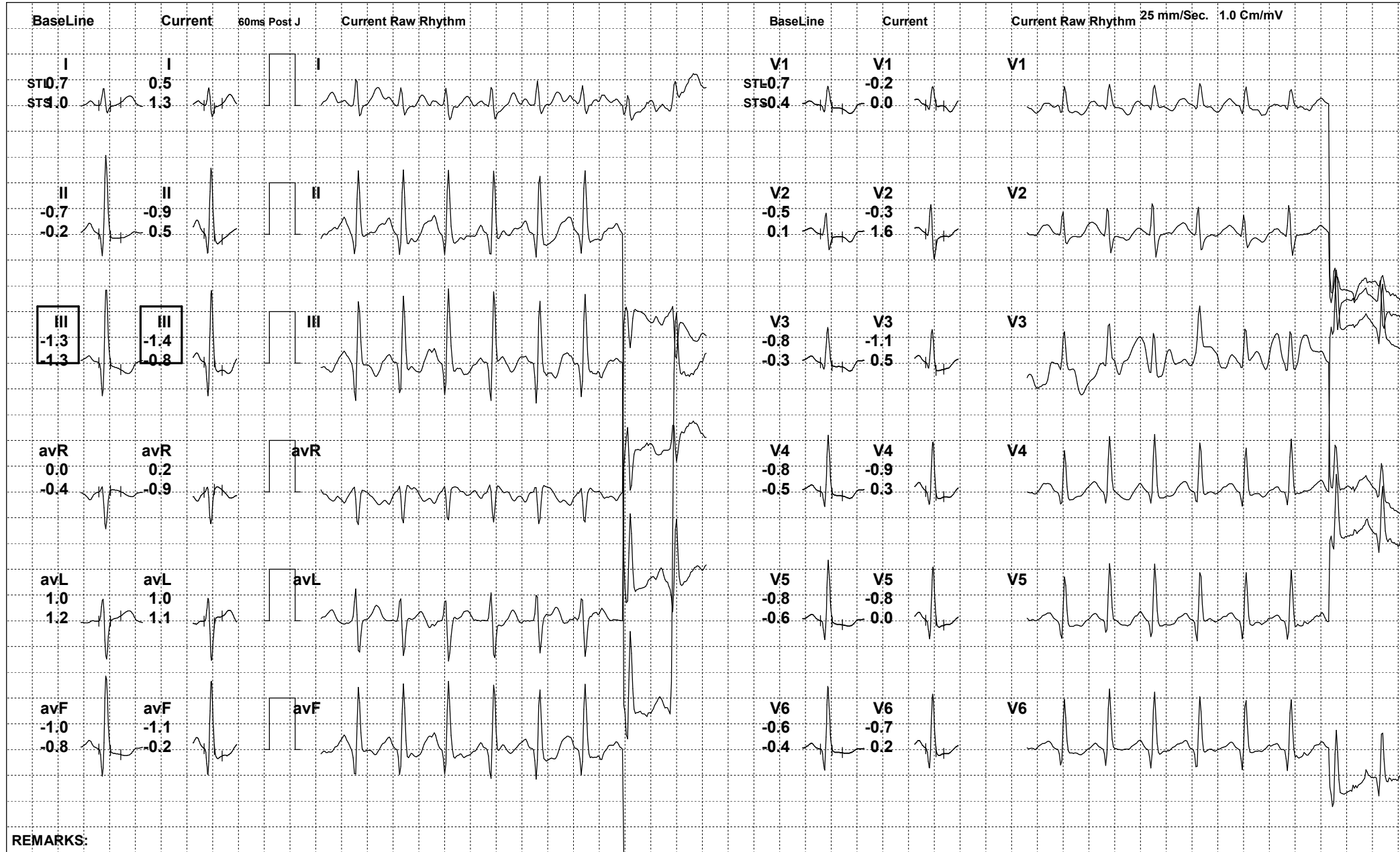



221 (603502) / MAMTA / 26 Yrs / F

Date: 02-Jul-2023 05:28:04 PM METS: 1.0/ 154 bpm 79% of THR BP: 136/86 mmHg Raw ECG/ BLC On/ Notch On/ HF 0.05 Hz/LF 100 Hz

ExTime: 05:01 0.0 mph, 0.0%

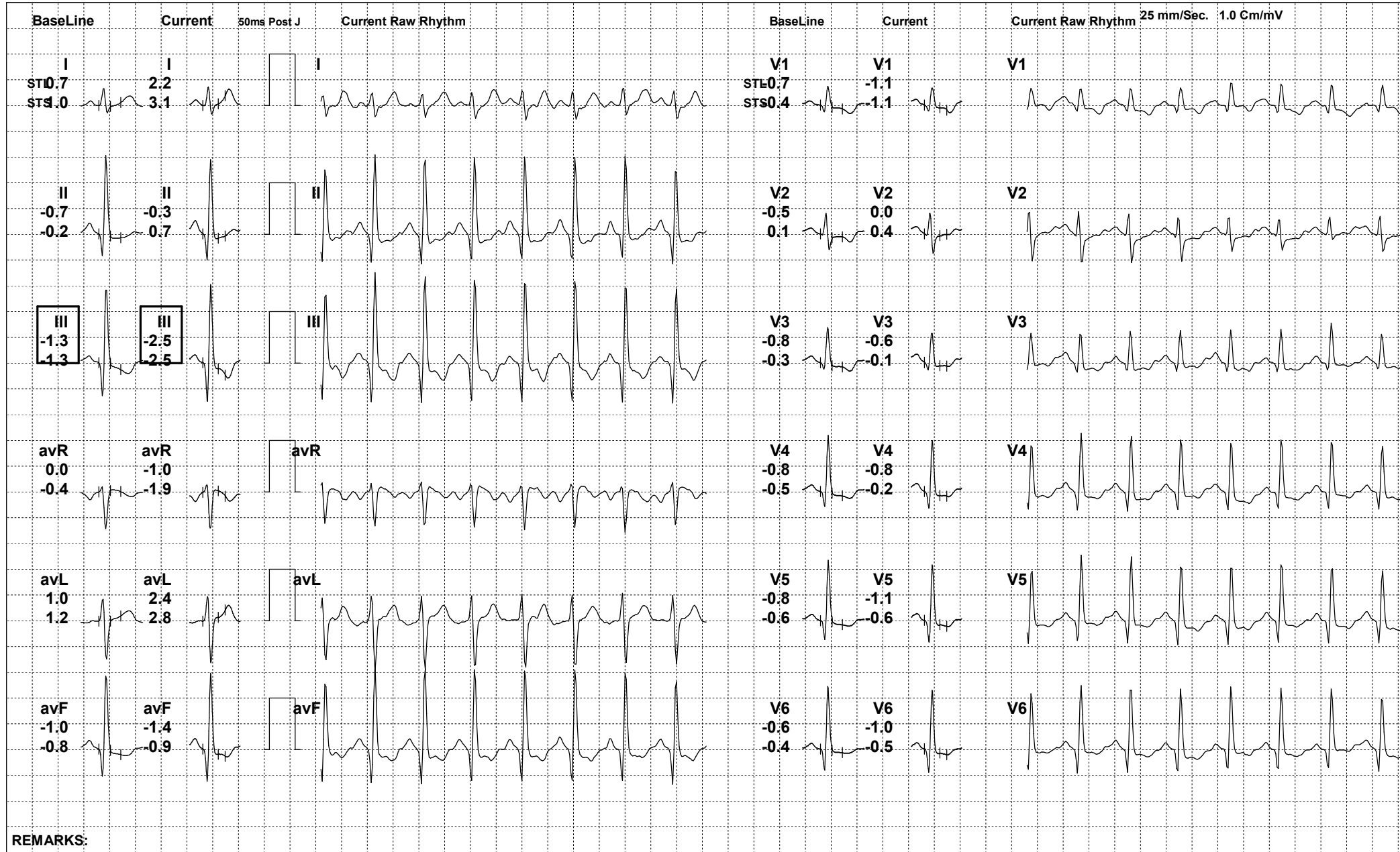



221 (603502) / MAMTA / 26 Yrs / F

Date: 02-Jul-2023 05:28:04 PM METS: 1.0/ 134 bpm 69% of THR BP: 132/84 mmHg Raw ECG/ BLC On/ Notch On/ HF 0.05 Hz/LF 100 Hz

ExTime: 05:01 0.0 mph, 0.0%

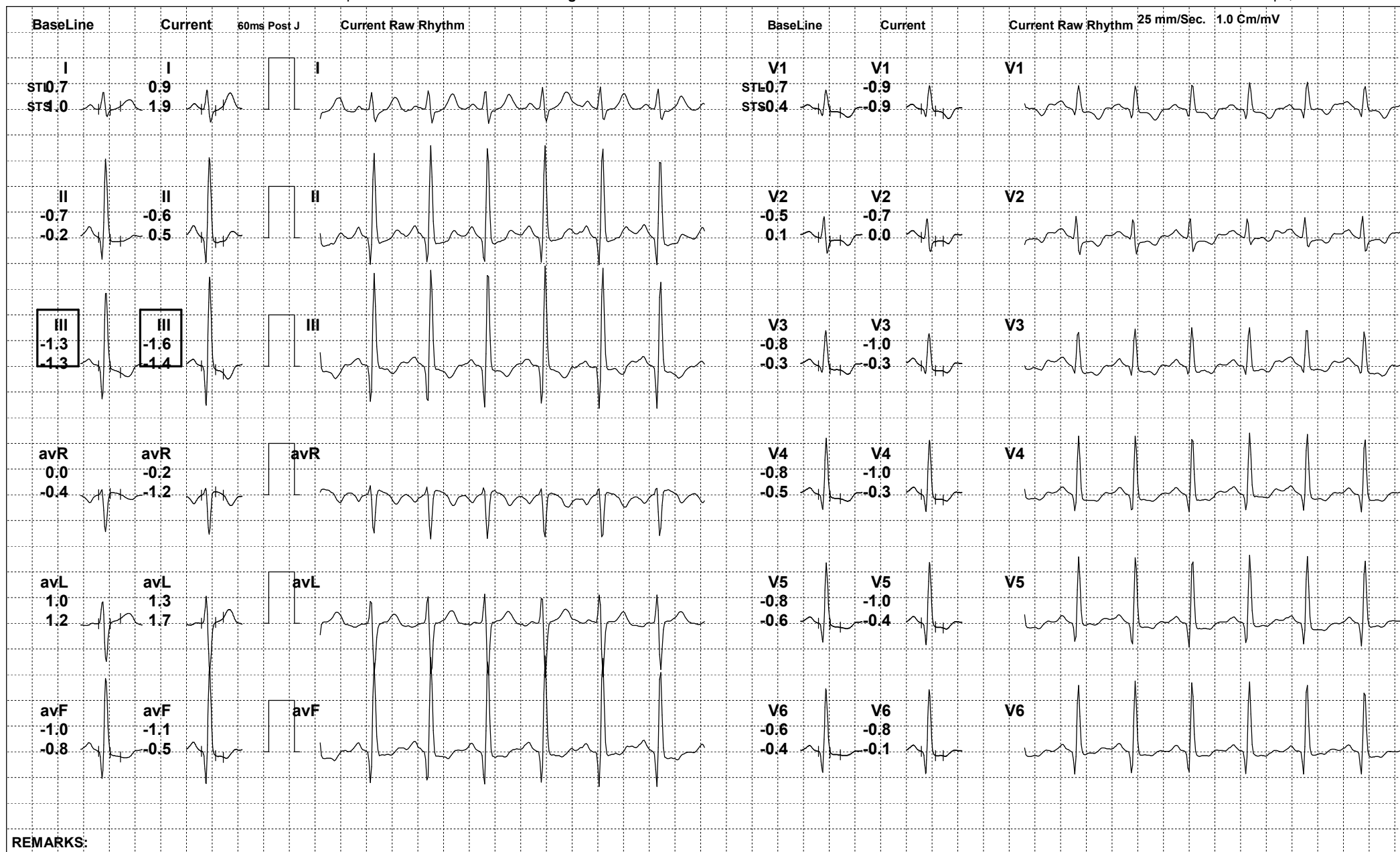

REMARKS:



221 (603502) / MAMTA / 26 Yrs / F

Date: 02-Jul-2023 05:28:04 PM METS: 1.0/ 132 bpm 68% of THR BP: 132/84 mmHg Raw ECG/ BLC On/ Notch On/ HF 0.05 Hz/LF 100 Hz

ExTime: 05:01 0.0 mph, 0.0%

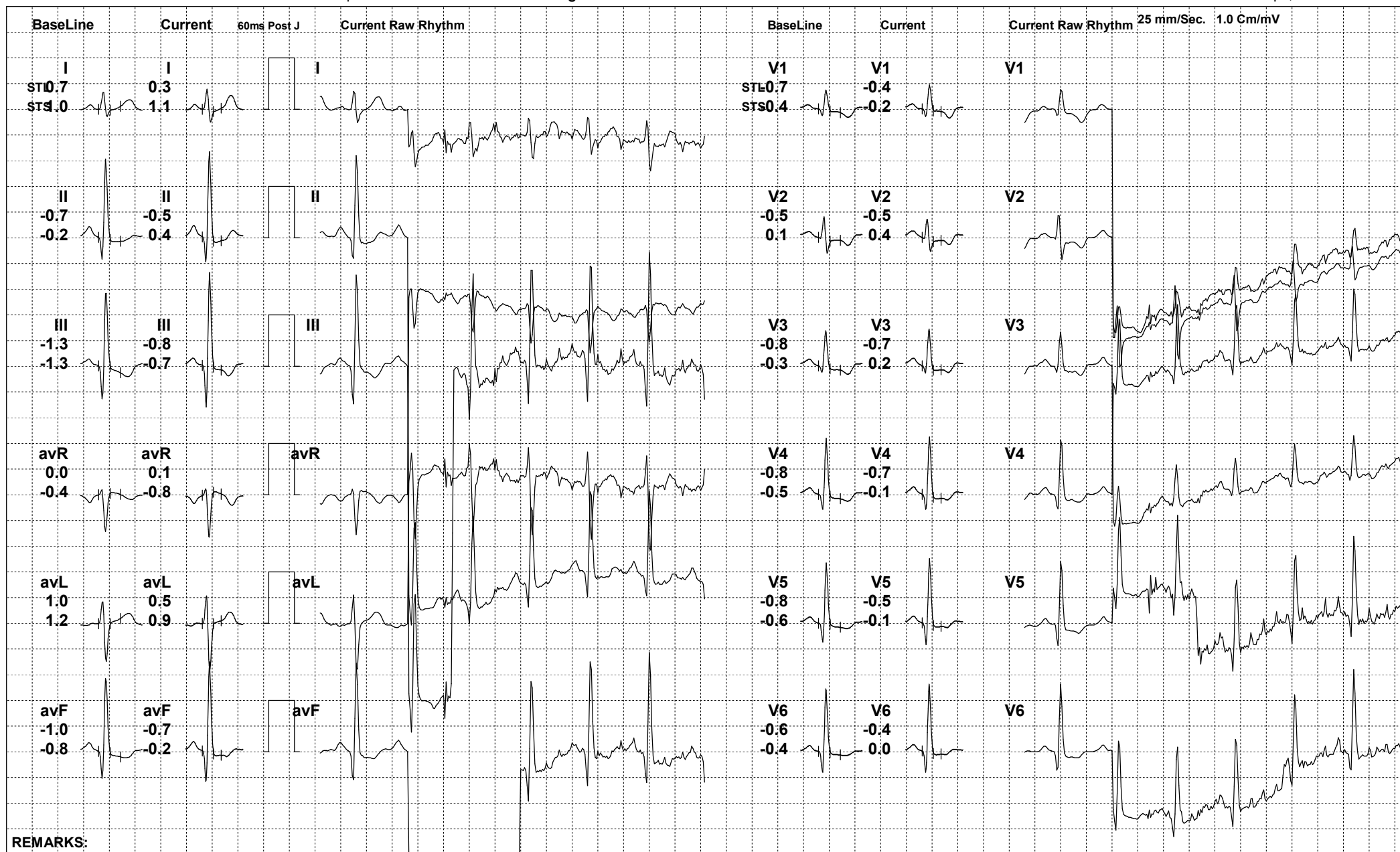

REMARKS:



221 (603502) / MAMTA / 26 Yrs / F

Date: 02-Jul-2023 05:28:04 PM

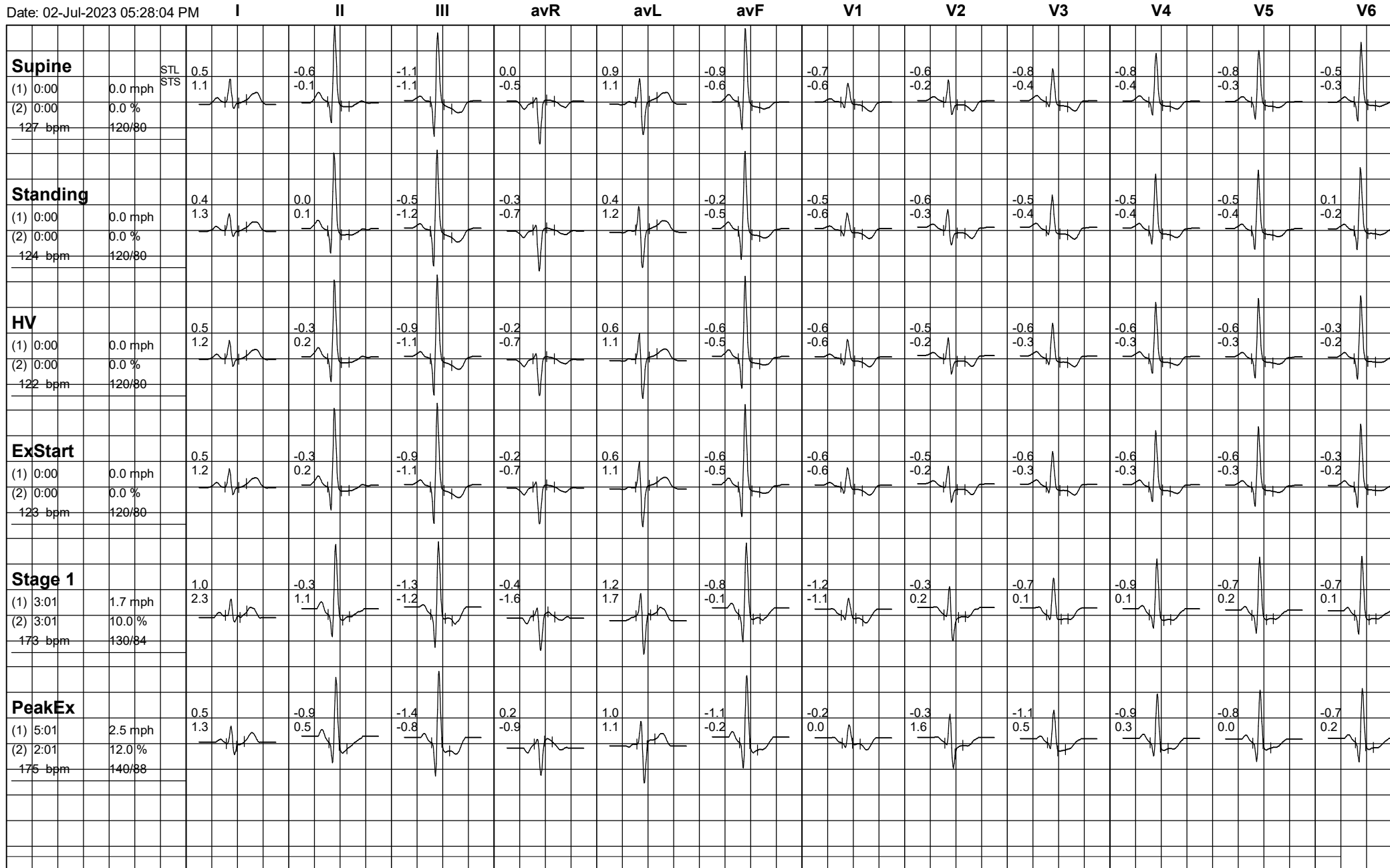



221 (603502) / MAMTA / 26 Yrs / F

Date: 02-Jul-2023 05:28:04 PM

