



STANISLAV  
K...  
...  
... 9051  
... .com

*Key*

*[Signature]*

AL...  
...  
... DMC...

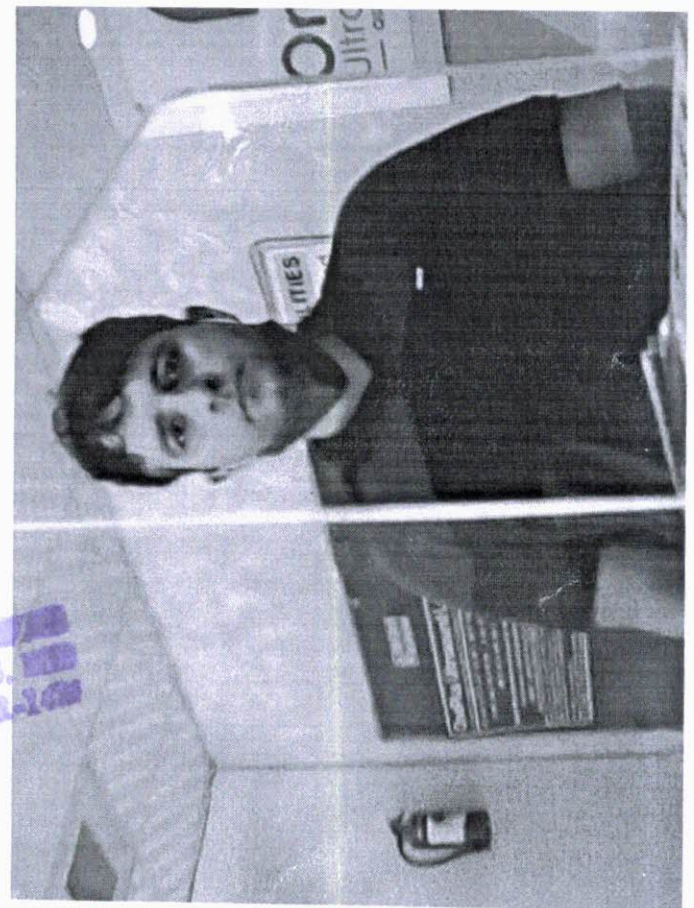

# ONEPLUS ULTRASOUND LAB

47, HARSH VIHAR, PITAMPURA, DELHI- 110034

Mr. KAPIL PRUTHI  
 Age : 37/M  
 Ref. by : MEDIWHEEL  
 Indication1 :  
 Indication2 :  
 Indication3 :  
 COMMENTS : Normal ECG.

ID : 1684  
 H/Wt : 175/88  
 Recorded : 24-7-2021 10:06  
 Medication1 :  
 Medication2 :  
 Medication3 :

BPM : 83  
 BP : 130/84  
 P Axis : 72 deg  
 QRS Axis : 85 deg  
 T Axis : 32 deg

P duration : 90 msec  
 PR duration : 156 msec  
 QRS duration : 110 msec  
 QT interval : 290 msec  
 QTc interval : 330 msec

Raw E.C.G. (Seq)

*WNL*

Unconfirmed Report Reviewed By:  
 Cardiologist

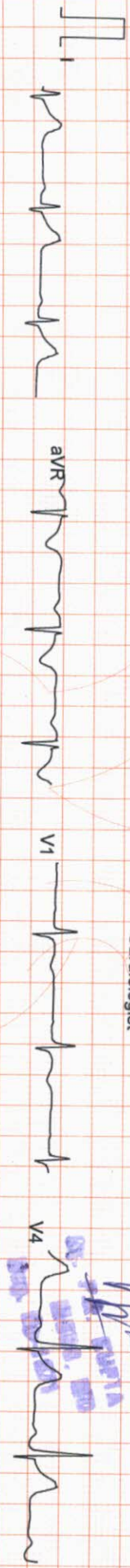

*WNL*  
 Dr. Kapil Pruthi  
 24-7-2021

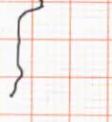
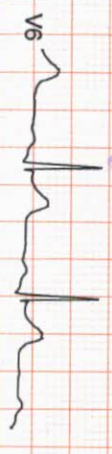
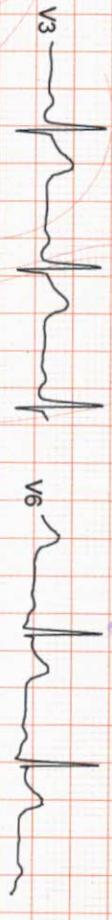
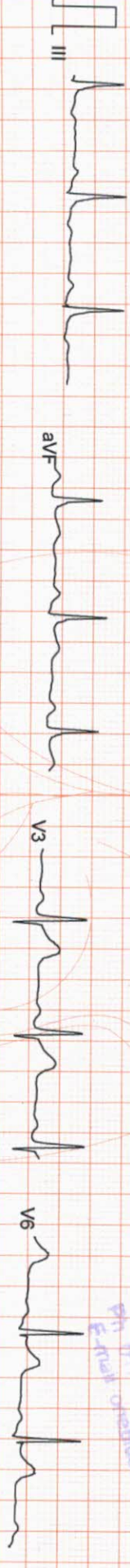
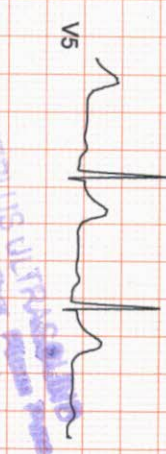
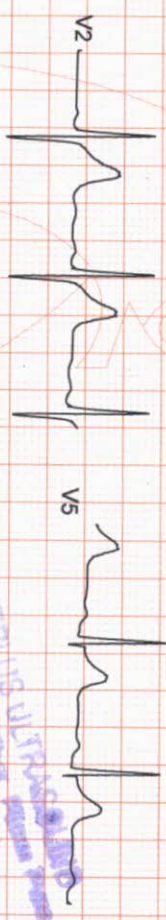
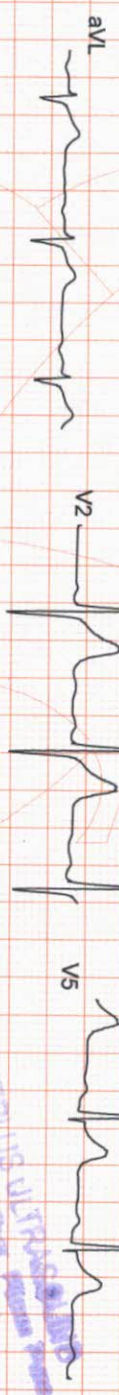
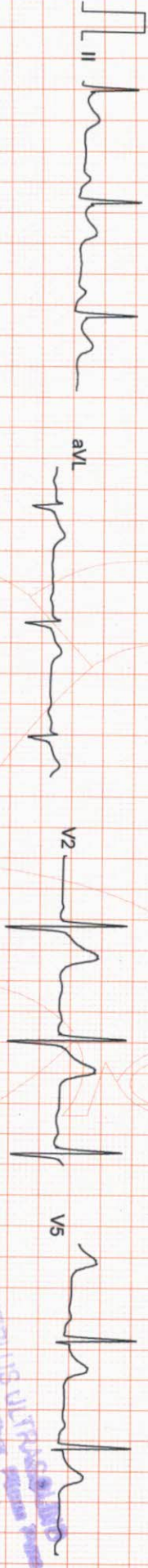

ONEPLUS ULTRASOUND LAB  
 47, HARSH VIHAR, PITAMPURA, DELHI- 110034  
 E-MAIL: ONESOUND@GMAIL.COM

Filtered

25mm/sec 10mm/mV

CardCom, INDIA

*Kapil Pruthi*

ARROW

# ONEPLUS ULTRASOUND LAB

47, HARSH VIHAR PITAMPURA DELHI 110034

Mr. KAPIL PRUTHI  
Age/Sex : 37/M  
Ref. by : MEDIWHEEL

ID : 946  
H/Wt : 175/88  
Recorded : 24-7-2021 10:12

TREADMILL TEST SUMMARY REPORT  
Protocol: BRUCE

History:  
Medication1 :  
Medication2 :  
Medication3 :

PHASE	PHASE TIME	STAGE TIME	SPEED (km./hr.)	GRADE (%)	H.R. (BPM)	B.P. (mmHg)	RPP X100	II	ST LEVEL (mm) V2	V5	METS
STANDING SUPINE					79	130/84	102	1.5	3.2	1.9	
STAGE 1	2:59	2:59	2.70	10.00	80	130/84	104	1.5	3.2	1.9	
STAGE 2	5:59	2:59	4.00	12.00	93	142/86	132	1.5	2.5	1.8	4.80
STAGE 3	8:59	2:59	5.40	14.00	132	150/88	198	1.1	2.4	1.5	7.10
STAGE 4	9:29	0:29	6.70	16.00	154	162/90	249	1.2	2.9	1.7	10.00
PEAK EXER	9:31	0:31			171	170/92	290	1.3	3.1	2.0	10.65
RECOVERY	2:59	2:59	0.00	0.00	173	170/92	294	1.2	3.0	1.9	10.69
RESULTS					83	132/84	109	0.6	1.3	0.8	

Exercise Duration : 9:31 Minutes  
Max Heart Rate : 173 bpm 94 % of target heart rate 183 bpm  
Max Blood Pressure : 170/92 mmHg  
Max Work Load : 10.69 METS  
Reason of Termination :

*negative for ischle etc*

*[Signature]*  
Dr. Kapil Pruthi  
Cardiologist

ONEPLUS ULTRASOUND  
47, Harsh Vihar Pitampura, Delhi 110034  
Ph: 011-41222222, 011-41222222  
E-mail: onepplusultrasound@gmail.com

*[Signature]*

# ONEPLUS ULTRASOUND LAB

Mr. KAPIL PRUTHI  
I.D. : 946  
AGE/SEX : 37/M  
RECORDED : 24-7-2021 10:12

RATE : 79 BPM  
B.P. : 130/84 mmHg

STANDING  
PRETEST

ST @ 10mm/mV  
80ms PostJ

LINKED MEDIAN

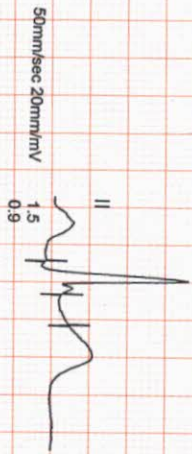
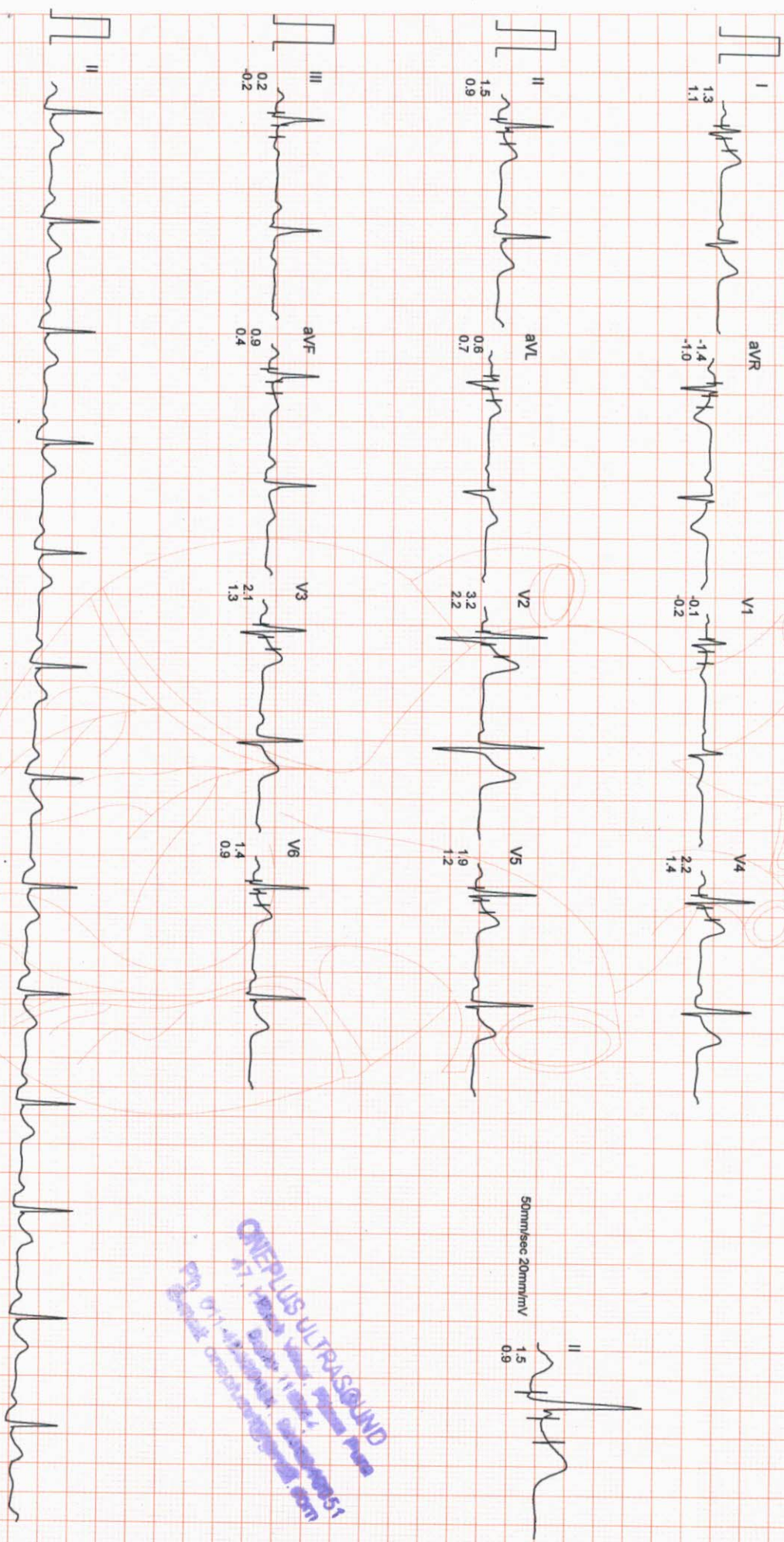

ONEPLUS-ULTRASOUND  
Ph. 091-731-2620740, TeleFax:091-731-2431214  
www.oneplusultrasound.com



# ONEPLUS ULTRASOUND LAB

SUPINE  
PRETEST

MR. KAPIL PRUTHI  
I.D. : 946  
AGE/SEX : 37/M  
RECORDED : 24-7-2021 10:12

RATE : 80 BPM  
B.P. : 130/84 mmHg

ST @ 10mm/mV  
80ms PostJ

RAW E.C.G

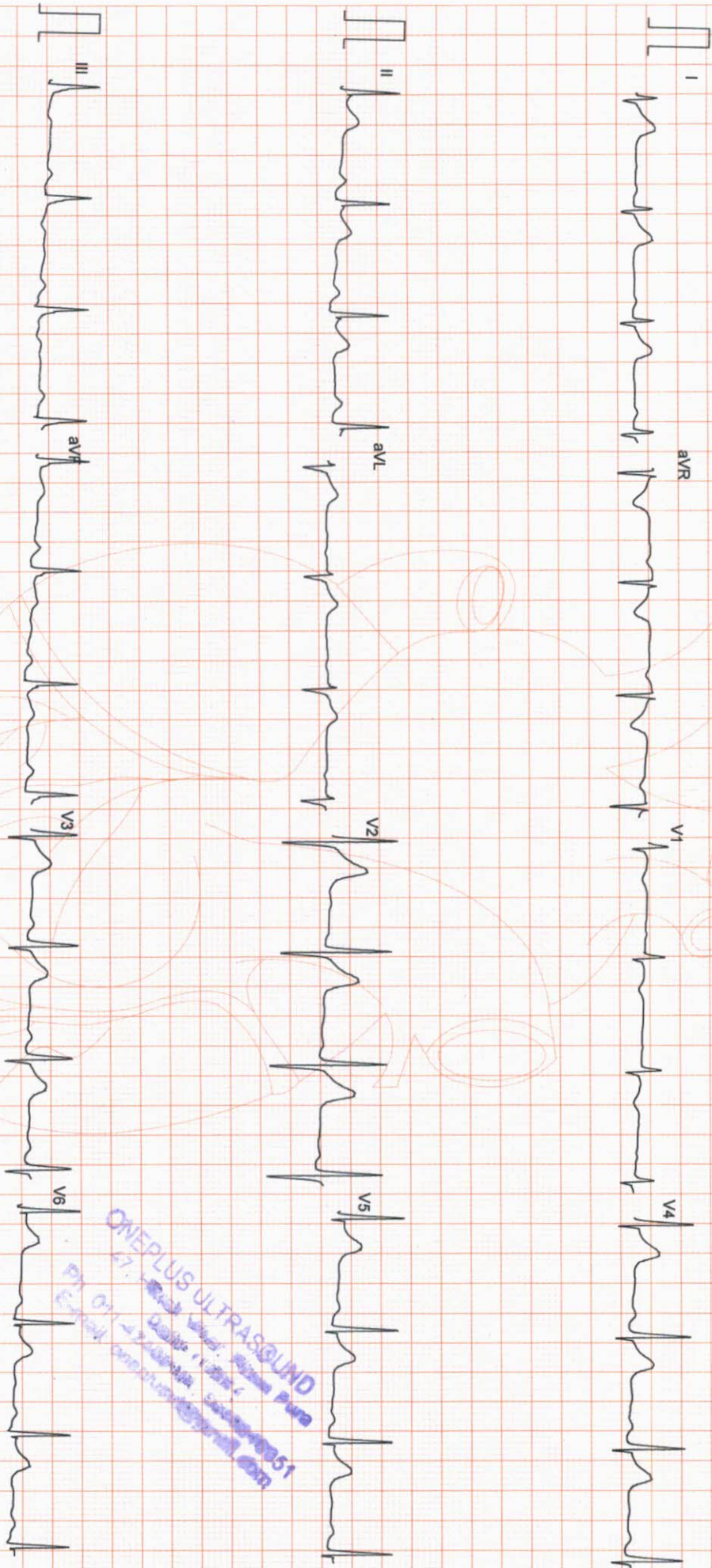

ONEPLUS ULTRASOUND  
PH. 011-2620740, TeleFax: 011-2431214  
C-17, Block No. 1, Phase I, Gurgaon  
Distt. Gurgaon, Haryana-122001  
www.oneplusultrasound.com

Filtered

25mm/sec 10mm/mV

ARROW

CardiCom, INDIA Ph. :091-731-2620740, TeleFax:091-731-2431214

# ONEPLUS ULTRASOUND LAB

MR. KAPIL PRUTHI  
I.D. : 946  
AGE/SEX : 37/M  
RECORDED : 24-7-2021 10:12

RATE : 93 BPM  
B.P. : 142/86 mmHg

BRUCE  
EXERCISE 1  
PHASE TIME : 2:59  
STAGE TIME : 2:59

ST @ 10mm/mV  
80ms PostJ  
SPEED : 2.7 Km./Hr.  
GRADE : 10.0 %

LINKED MEDIAN

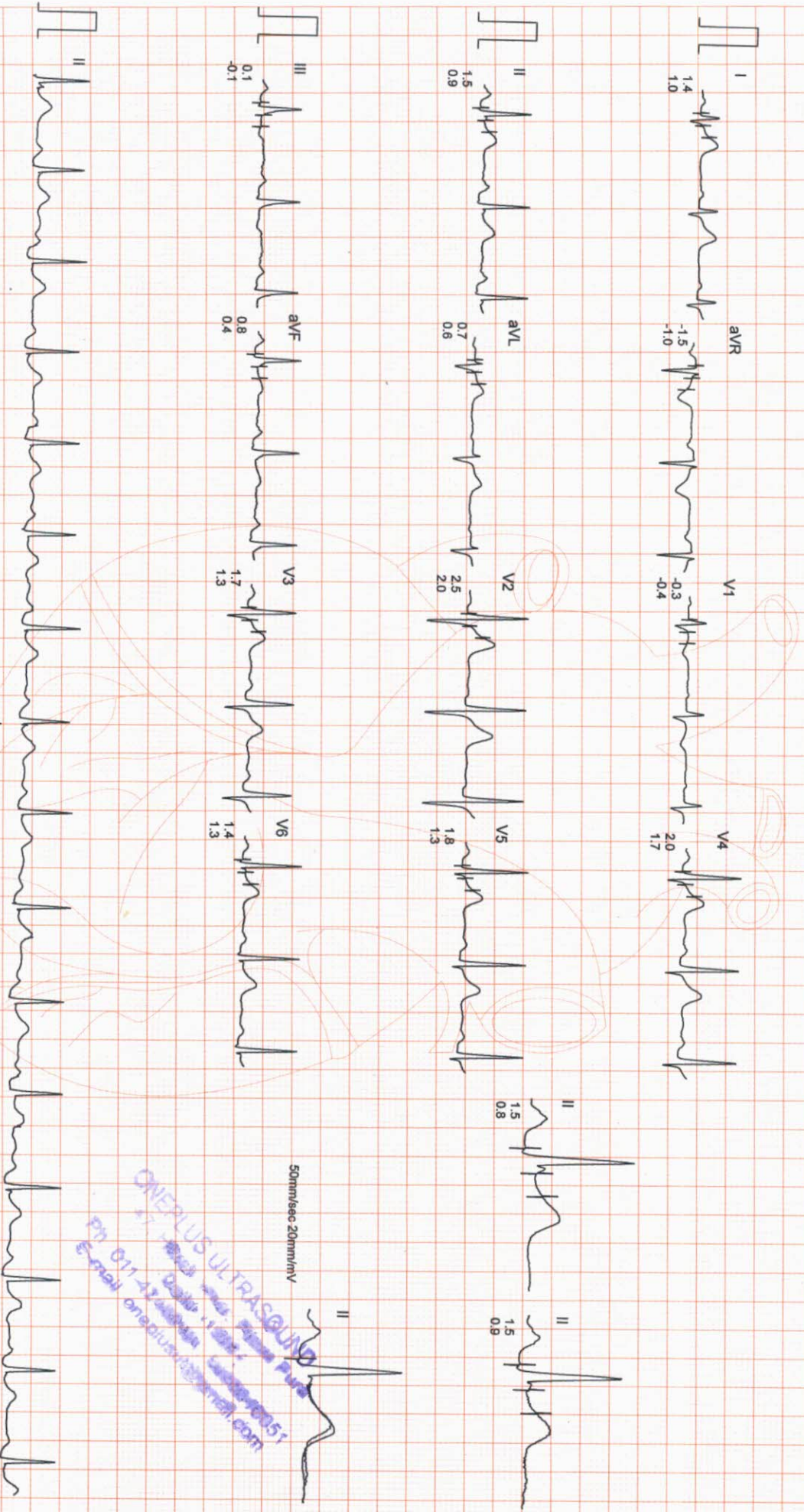

ONEPLUS ULTRASOUND  
PH: 017-4233333, 017-4233333  
E-mail: onepplus@gmail.com



# ONEPLUS ULTRASOUND LAB

Mr. KAPIL PRUTHI  
 ID : 946  
 AGE/SEX : 37/M  
 RECORDED : 24-7-2021 10:12

RATE : 132 BPM  
 B.P. : 150/88 mmHg

BRUCE  
 EXERCISE 2  
 PHASE TIME : 5:59  
 STAGE TIME : 2:59

ST @ 10mm/mV  
 80ms PostJ  
 SPEED : 4.0 Km./Hr.  
 GRADE : 12.0 %

LINKED MEDIAN

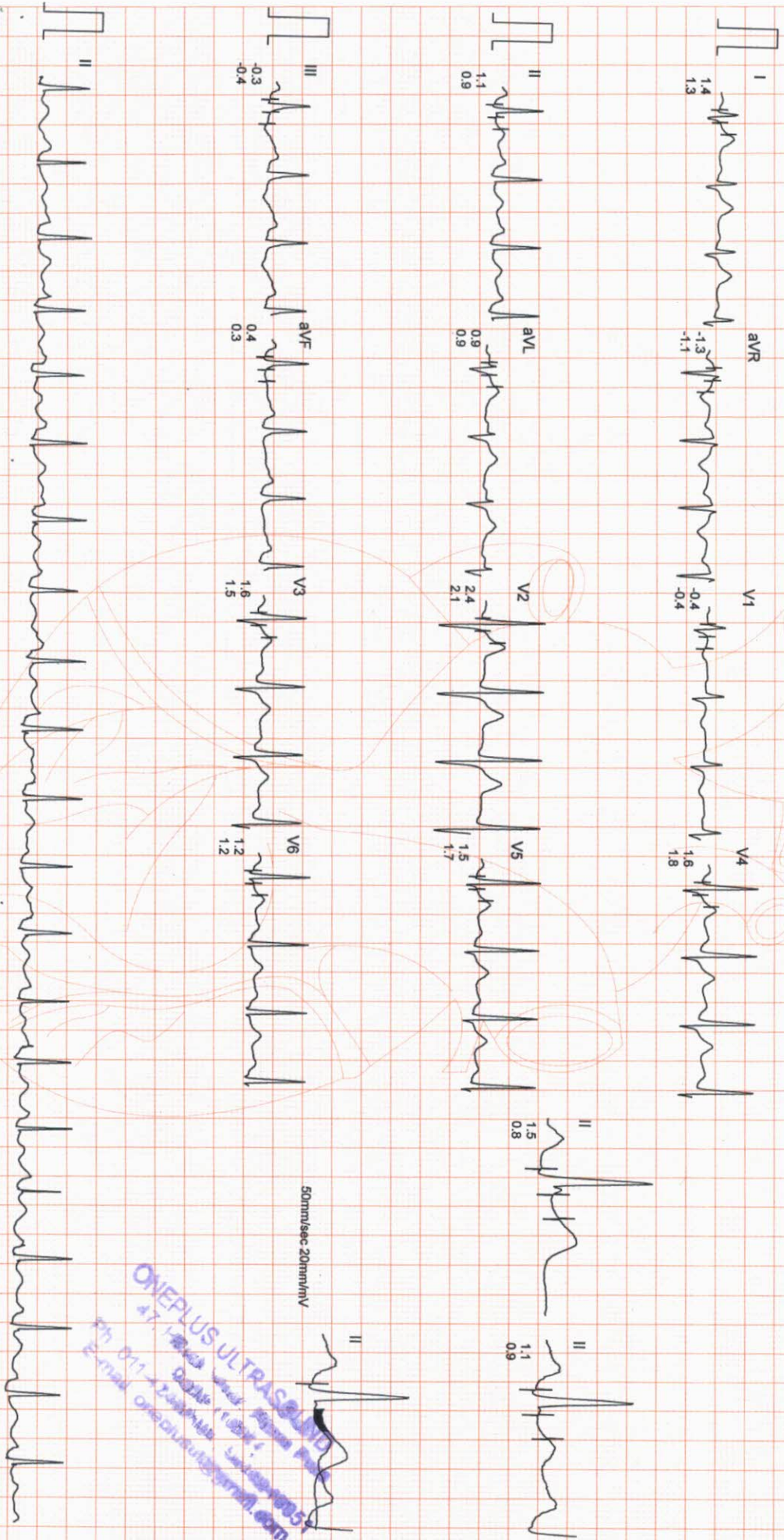

50mm/sec 20mm/mV

ONEPLUS ULTRASOUND LAB  
 47, 1st Floor, Rajiv Gandhi Park, Sector 14, Gurgaon, Haryana  
 Ph: 011-26207401, 26207402, 26207403, 26207404  
 Email: oneplusultrasound@gmail.com



# ONEPLUS ULTRASOUND LAB

MR. KAPIL PRUTHI  
I.D. : 946  
AGE/SEX : 37/M  
RECORDED : 24-7-2021 10:12

RATE : 154 BPM  
B.P. : 162/90 mmHg

BRUCE  
EXERCISE 3  
PHASE TIME : 8:59  
STAGE TIME : 2:59

ST @ 10mm/mV  
80ms PostJ  
SPEED : 5.4 Km./Hr.  
GRADE : 14.0 %

LINKED MEDIAN

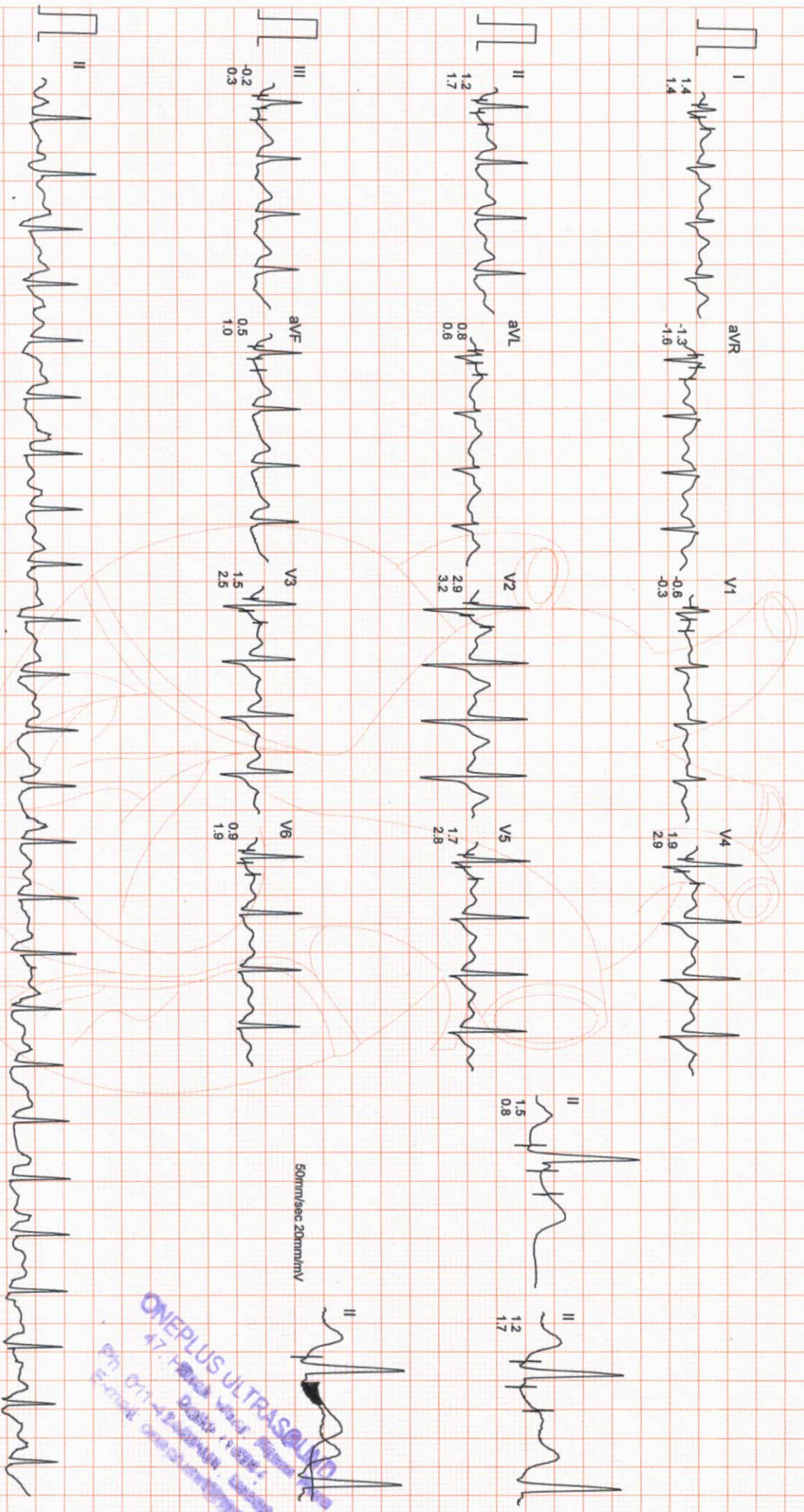

ONEPLUS ULTRASOUND  
47, Park Road, Sector 17, Gurgaon, Haryana  
Phone: 011-2620740, Telefax: 091-731-2431214  
Email: [oneplusultrasound@gmail.com](mailto:oneplusultrasound@gmail.com)

# ONEPLUS ULTRASOUND LAB

Mr. KAPIL PRUTHI  
I.D. : 946  
AGE/SEX : 37/M  
RECORDED : 24-7-2021 10:12

RATE : 171 BPM  
B.P. : 170/92 mmHg

BRUCE  
EXERCISE 4  
PHASE TIME : 9:29  
STAGE TIME : 0:29

ST @ 10mm/mV  
80ms PostJ  
SPEED : 6.7 Km./Hr.  
GRADE : 16.0 %

LINKED MEDIAN

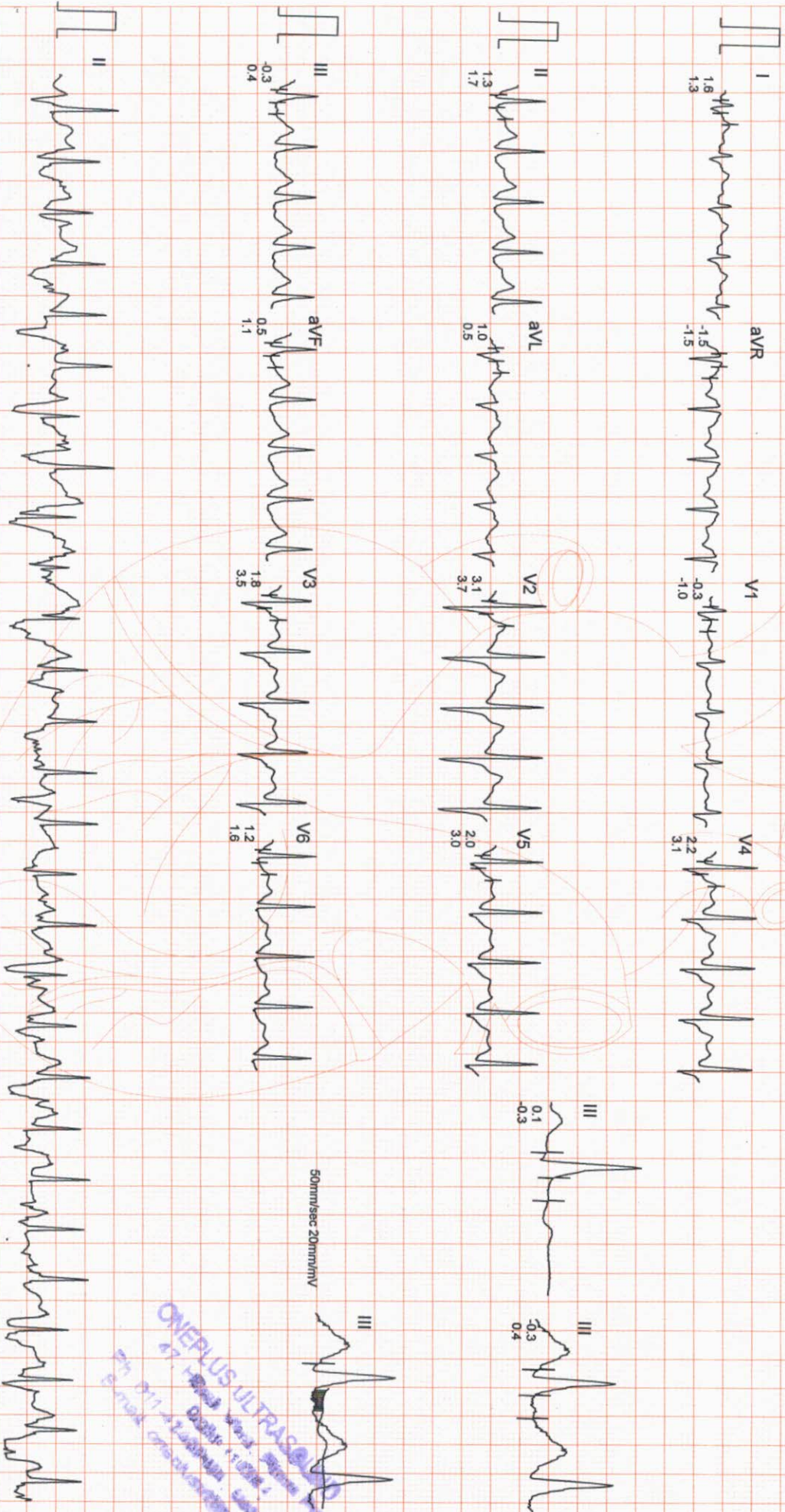



# ONEPLUS ULTRASOUND LAB

Mr. KAPIL PRUTHI  
 I.D. : 946  
 AGE/SEX : 37/M  
 RECORDED : 24-7-2021 10:12

RATE : 173 BPM  
 B.P. : 170/92 mmHg

BRUCE  
 PEAK EXER  
 PHASE TIME : 9:31  
 STAGE TIME : 0:31

ST @ 10mm/mV  
 80ms PostJ  
 SPEED : 6.7 Km./Hr.  
 GRADE : 16.0 %

LINKED MEDIAN

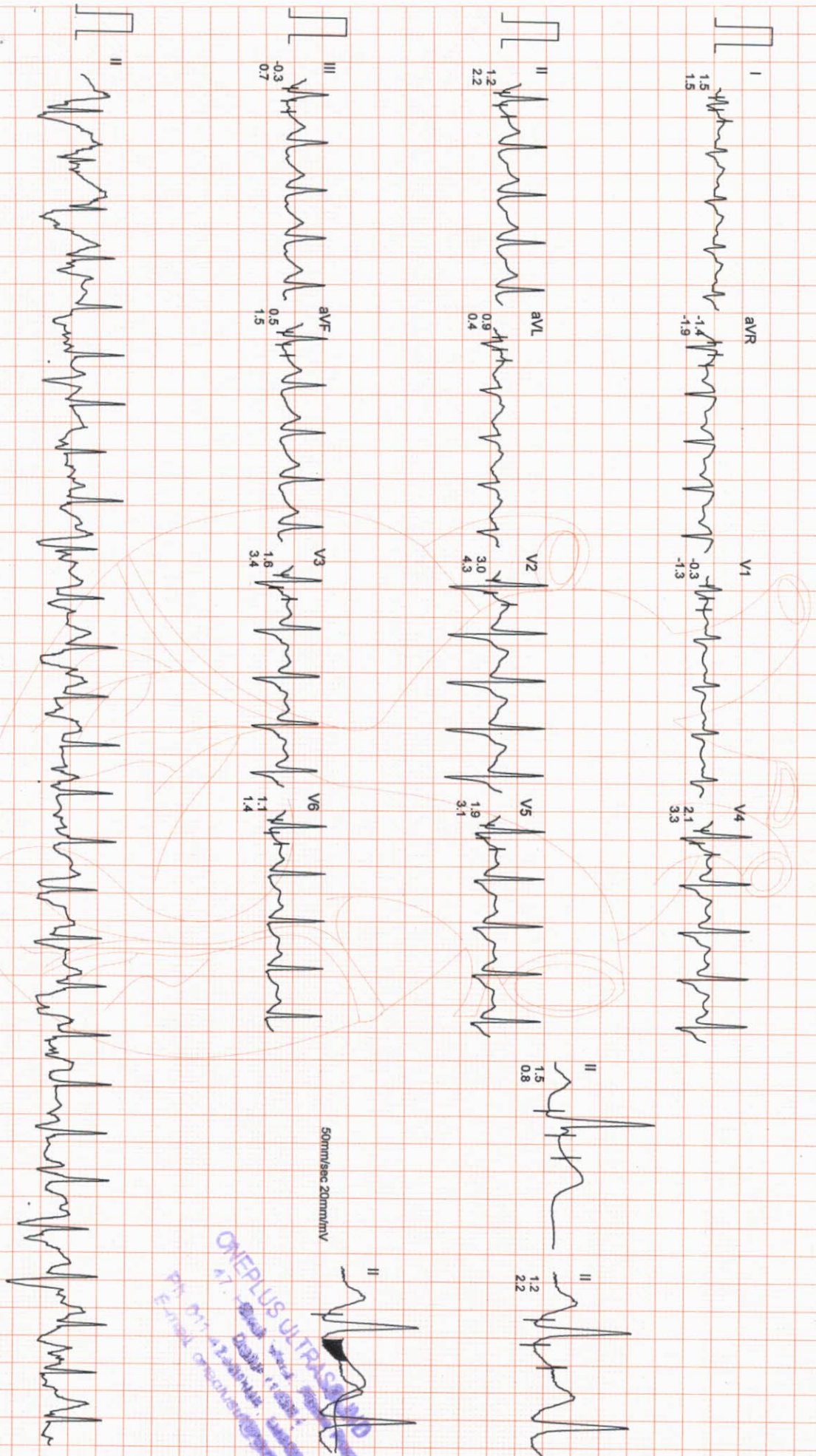

ONEPLUS ULTRASOUND LAB  
 PH: 011-42341111  
 E-mail: oneplusultrasound@gmail.com

# ONEPLUS ULTRASOUND LAB

Mr. KAPIL PRUTHI  
I.D. : 946  
AGE/SEX : 37/M  
RECORDED : 24-7-2021 10:12

RATE : 83 BPM  
B.P. : 132/84 mmHg

BRUCE  
RECOVERY  
PHASE TIME : 2:59

ST @ 10mm/mV  
80ms PostJ  
SPEED : 0.0 Km./Hr.  
GRADE : 0.0 %

LINKED MEDIAN

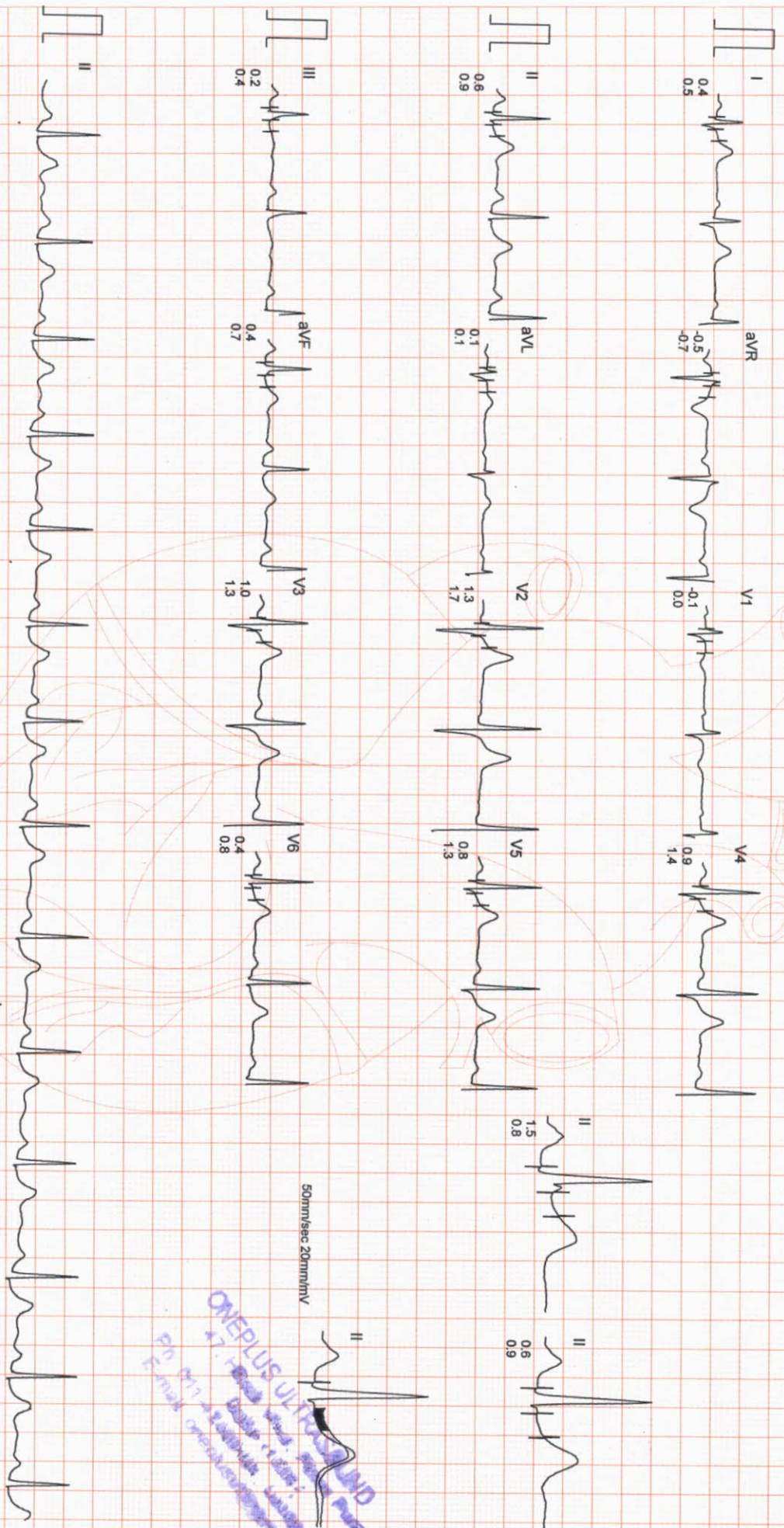

Filtered Computer-Corrected Baseline

25mm/sec 10mm/mV

CardiCom, INDIA Ph.:091-731-2620740, Telefax:091-731-2431214

ONEPLUS ULTRASOUND  
P.O. #11, 3rd Floor, Sakinaka, Sakinaka, Sakinaka  
E-mail: [oneplusultrasound@gmail.com](mailto:oneplusultrasound@gmail.com)

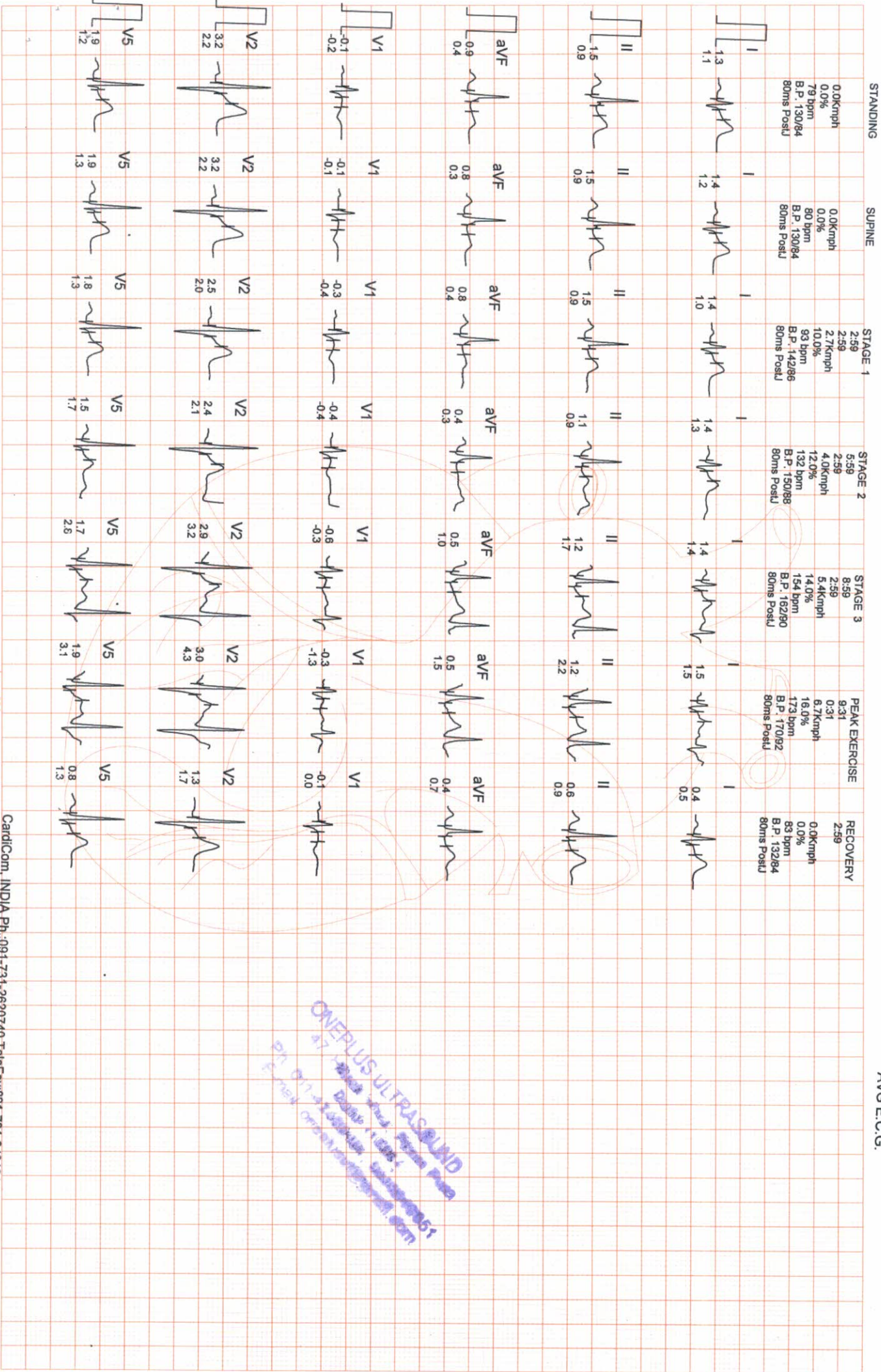

ONEPLUS ULTRASOUND  
 Ph: 011-2620740  
 Email: onepplus@gmail.com



SUPINE  
 0.0Kmph  
 0.0%  
 80 bpm  
 B.P. 130/84  
 80ms PostJ

PEAK EXERCISE  
 9:31  
 0:31  
 6.7Kmph  
 16.0%  
 173 bpm  
 B.P. 170/92  
 80ms PostJ

SUPINE  
 0.0Kmph  
 0.0%  
 80 bpm  
 B.P. 130/84  
 80ms PostJ

PEAK EXERCISE  
 9:31  
 0:31  
 6.7Kmph  
 16.0%  
 173 bpm  
 B.P. 170/92  
 80ms PostJ

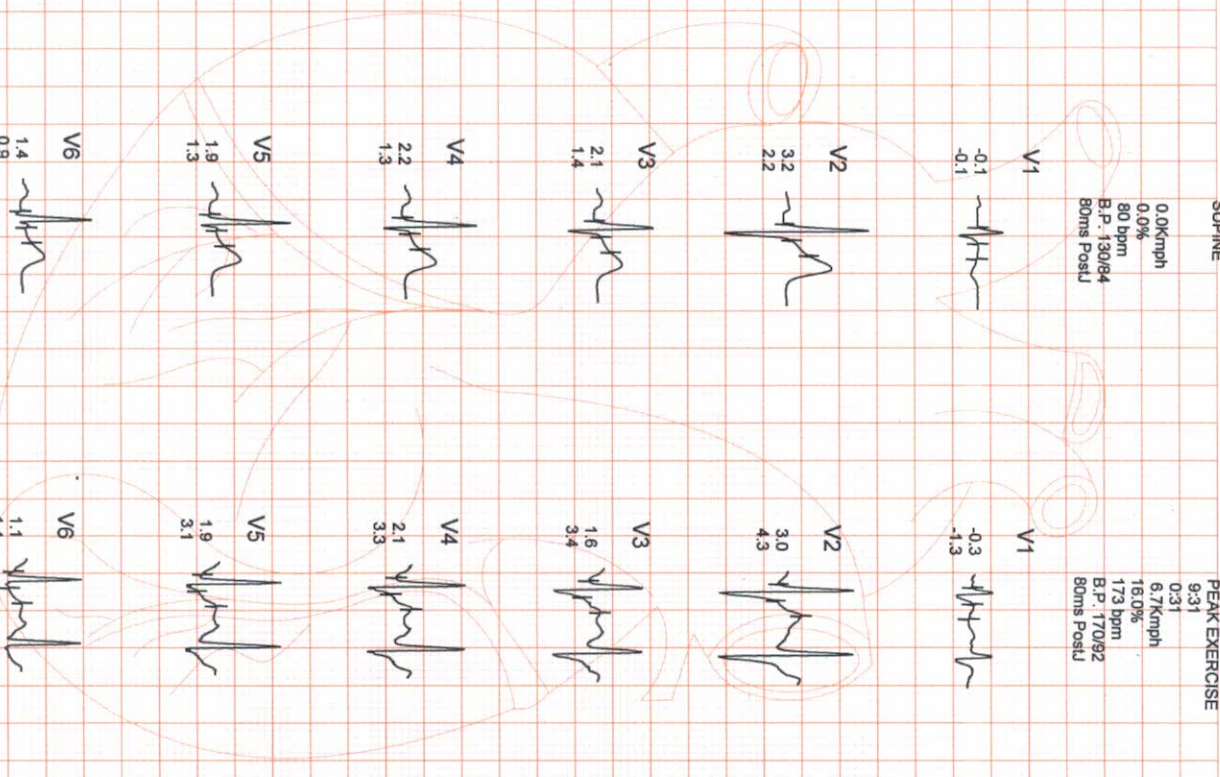
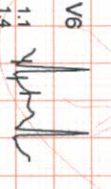
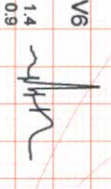
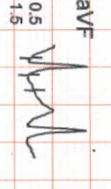
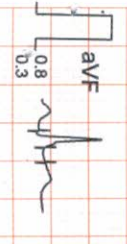
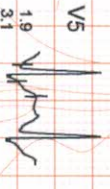
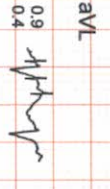
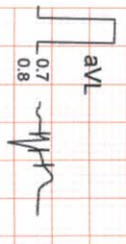
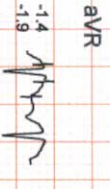
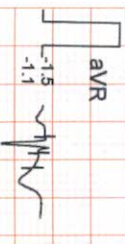
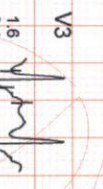
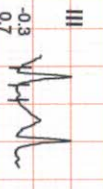
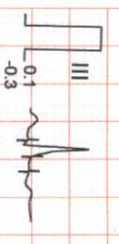
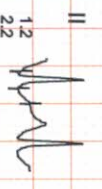
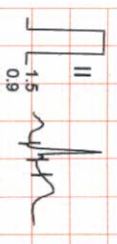
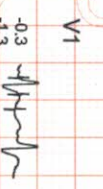
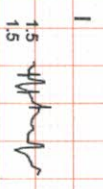
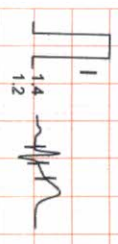

ONEPLUS ULTRASOUND  
 47, Phase 2, Sector 15, Gurgaon  
 Haryana - 122002, India  
 Ph: 011-2620740, 2620740  
 Fax: 011-2620740, 2620740



Date - 24/07/2021

To

The manager

Oneplus Ultrasound Lab

Market Uman

New Delhi -

Sub: → not to undertake stool Test

Sir,

Due to Low budget, we don't want to undertake for the stool test kindly cooperate for the same.

Thanking

Baraj

Swati

ONEPLUS ULTRASOUND

C-7, Block V, Sector 14, Gurgaon

Delhi - 122001

Phone: +91 98999 98999

Email: [oneplus@oneplus.com](mailto:oneplus@oneplus.com)



**OnePLUS**  
Ultrasound Lab

— QUALITY FIRST... ALWAYS! —

**Dr. Nitin Agarwal**

Pathologist & Director

Ex. Sr. Res. MAMC

& Lok Nayak Hospital

Ex. Chief of Lab Dr. Lal Path Labs.

**Dr. Pooja (Garg) Agarwal**

Radiologist & Director

MAMC & Lok Nayak Hospital

<b>Name</b>	: Mr. KAPIL PRUTHI	<b>Age/Sex</b>	: 37 YRS/Male
<b>Ref. By</b>	: Dr. MEDIWHEEL	<b>Lab No</b>	: 012107240009
<b>Date</b>	: 24-Jul-2021	<b>Patient ID</b>	: LSHHI81730

**ULTRASOUND EXAMINATION----WHOLE ABDOMEN**

**Liver** is normal in size (14.3 cm) and normal in outline with normal echopattern. Intrahepatic biliary radicles are not dilated. No abscess or mass lesion seen. Hepatic veins, portal vein, IVC and aorta are normal. CBD is normal (5.5 mm) in caliber.

**Gall bladder** is well distended with anechoic lumen. Wall thickness is normal.

**Both kidneys** are normal in size, shape, position, outline and echopattern. Corticomedullary differentiation is maintained. No pelvicalyceal dilation or mass lesion is seen.

**Spleen** is normal in size and echotexture. No mass lesion seen.

**Pancreas** is normal in size, outline and echotexture.

**Urinary bladder** is normal in shape and position. No evidence of intravesical stone or mass seen.

**Prostate** is normal in size, shape and echopattern.

**Prostate measures** 3.3 x 2.8 x 4.2 cm. **Weight of prostate is 20 grams.**

No abnormal bowel wall thickening seen in right iliac fossa.  
No free fluid seen anywhere in abdomen.

**IMPRESSION:**

- Normal study.

**DR. POOJA GARG**  
RADIOLOGIST  
REG NO- DMC/R/03398

**Dr POOJA GARG**  
M.P.B.S., D.M.R.D  
Reg No DMC/R/03398  
Radiologist

Type By : darshita

47, Harsh Vihar, Pitampura, New Delhi-110034 | Ph.: 011-42480101, 9599913051

E-mail: [oneplusul@gmail.com](mailto:oneplusul@gmail.com) | Web.: [www.oneplusul.in](http://www.oneplusul.in)

Clinical correlation is essential for final diagnosis. • If test results are unsatisfactory please contact personally or on phone. • This report is for perusal of doctors only.  
• All disputes Subject to Delhi Jurisdiction only. • Not for medicolegal purposes. • All congenital anomalies in a foetus may not be diagnosed in routine obstetric ultrasound.

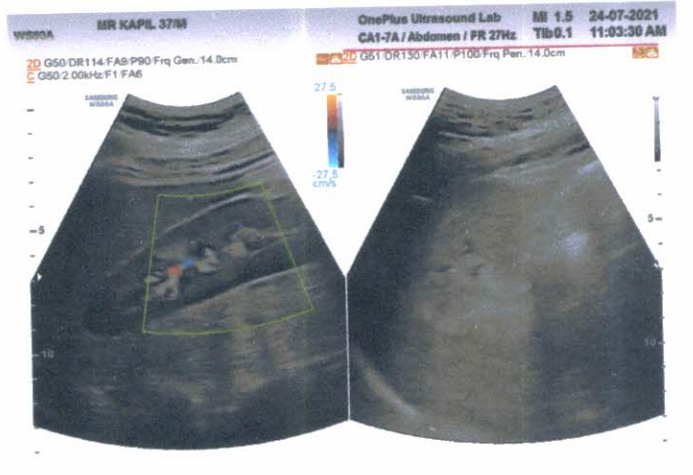
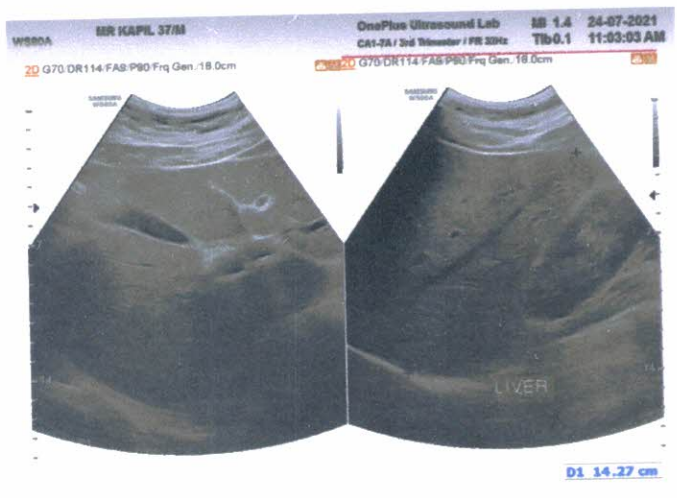
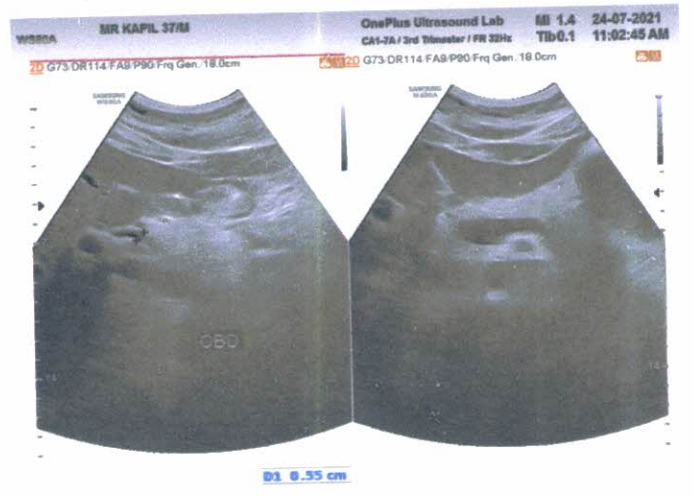
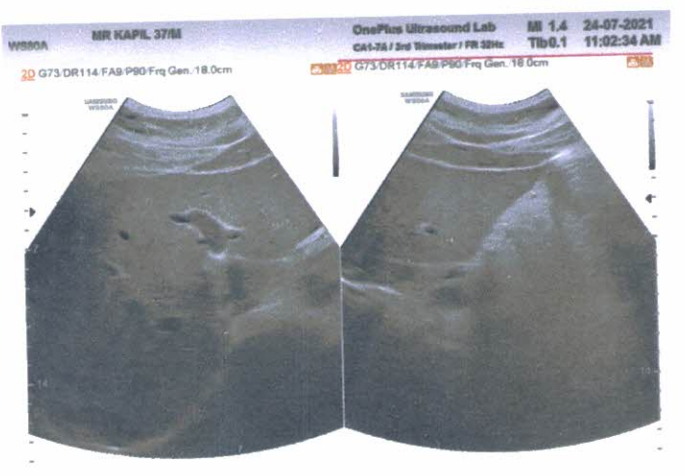
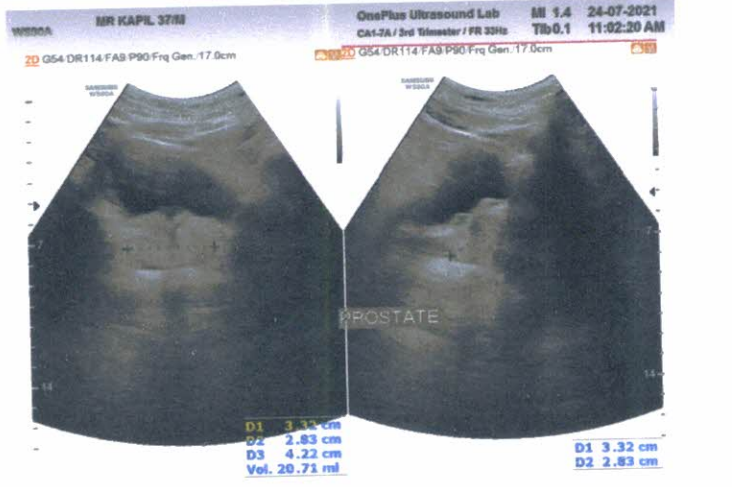





**OnePLUS**  
Ultrasound Lab  
— QUALITY FIRST... ALWAYS! —

**Dr. Nitin Agarwal**  
Pathologist & Director  
Ex. Sr. Res. MAMC  
& Lok Nayak Hospital  
Ex. Chief of Lab Dr. Lal Path Labs.

**Dr. Pooja (Garg) Agarwal**  
Radiologist & Director  
MAMC & Lok Nayak Hospital

<b>Name</b>	: Mr. KAPIL PRUTHI	<b>Age/Sex</b>	: 37 YRS/Male
<b>Ref. By</b>	: Dr. MEDIWHEEL	<b>Lab No</b>	: 012107240009
<b>Date</b>	: 24-Jul-2021	<b>Patient ID</b>	: LSHHI81730

## X-ray-Chest PA view

Bony cage and soft tissues are normal.  
Cardiothoracic ratio is normal.  
Mediastinum is normal.  
Both hila are normal.  
Both costophrenic angles are clear.  
Both domes of diaphragm are normal.  
Lung fields are clear. No parenchymal lesion seen.

**IMPRESSION: Normal Study.**

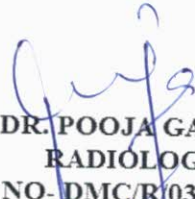
  
DR. POOJA GARG  
RADIOLOGIST  
REG NO- DMC/R/03398

Dr. POOJA GARG  
M.B.B.S., D.M.R.D  
Reg. No DMC/R/03398  
Radiologist

Type By : pooja

47, Harsh Vihar, Pitampura, New Delhi-110034 | Ph.: 011-42480101, 9599913051  
E-mail: oneplusul@gmail.com | Web.: www.oneplusul.in

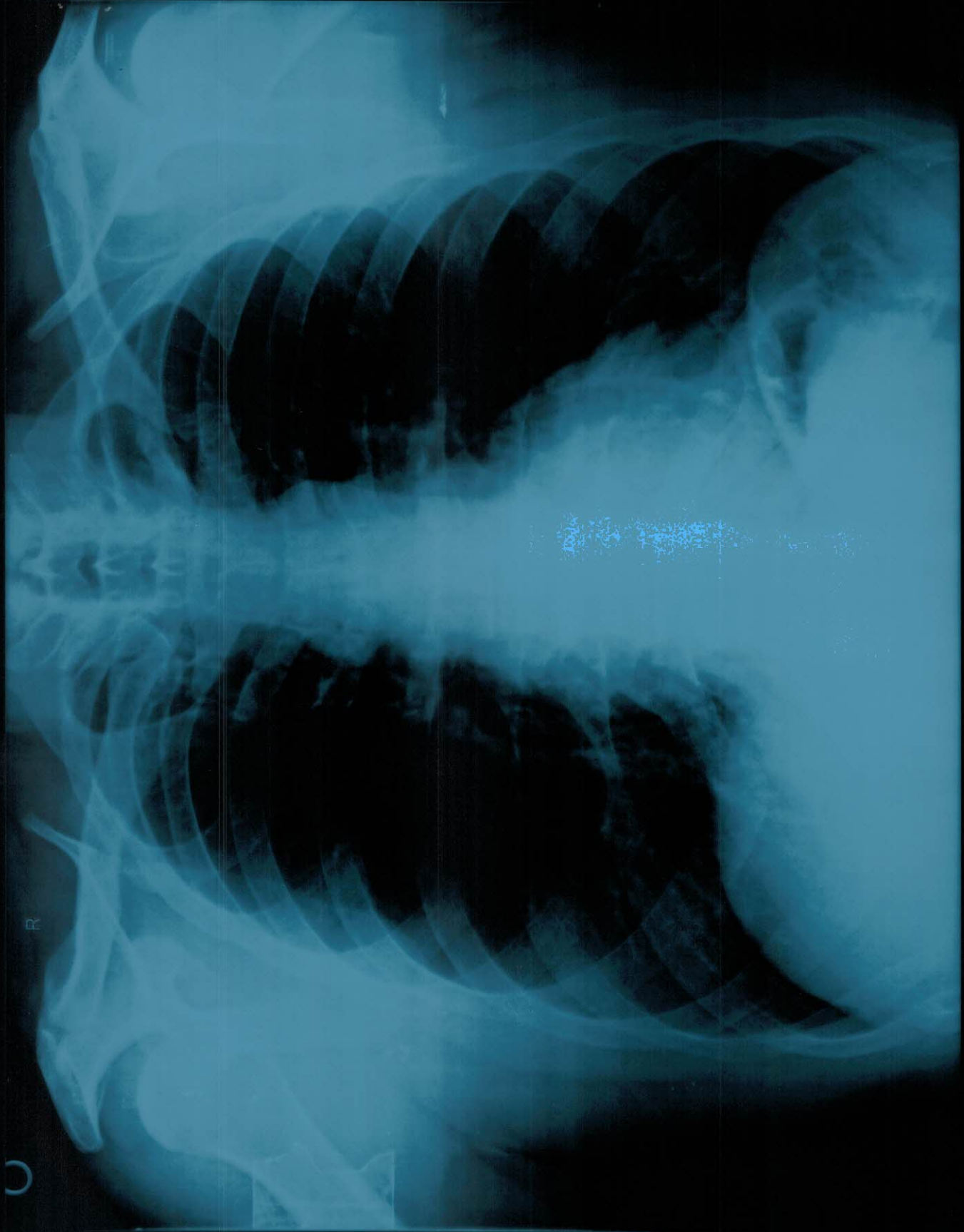

MR. KAPIL PRUTHI 37 YRS 24-07-2021 M CHEST PA VIEW 7/24/2021  
ONEPLUS ULTRASOUND LAB, 47-HARSH VIHAR, PITAMPURA



ONEPLUS ULTRASOUND LAB, 43 HARSH NIVAR, PITAMPURA  
MR. KABIL PRUTHI 32 YRS 54-01-5051 M CHEST PA VIEW 115415051

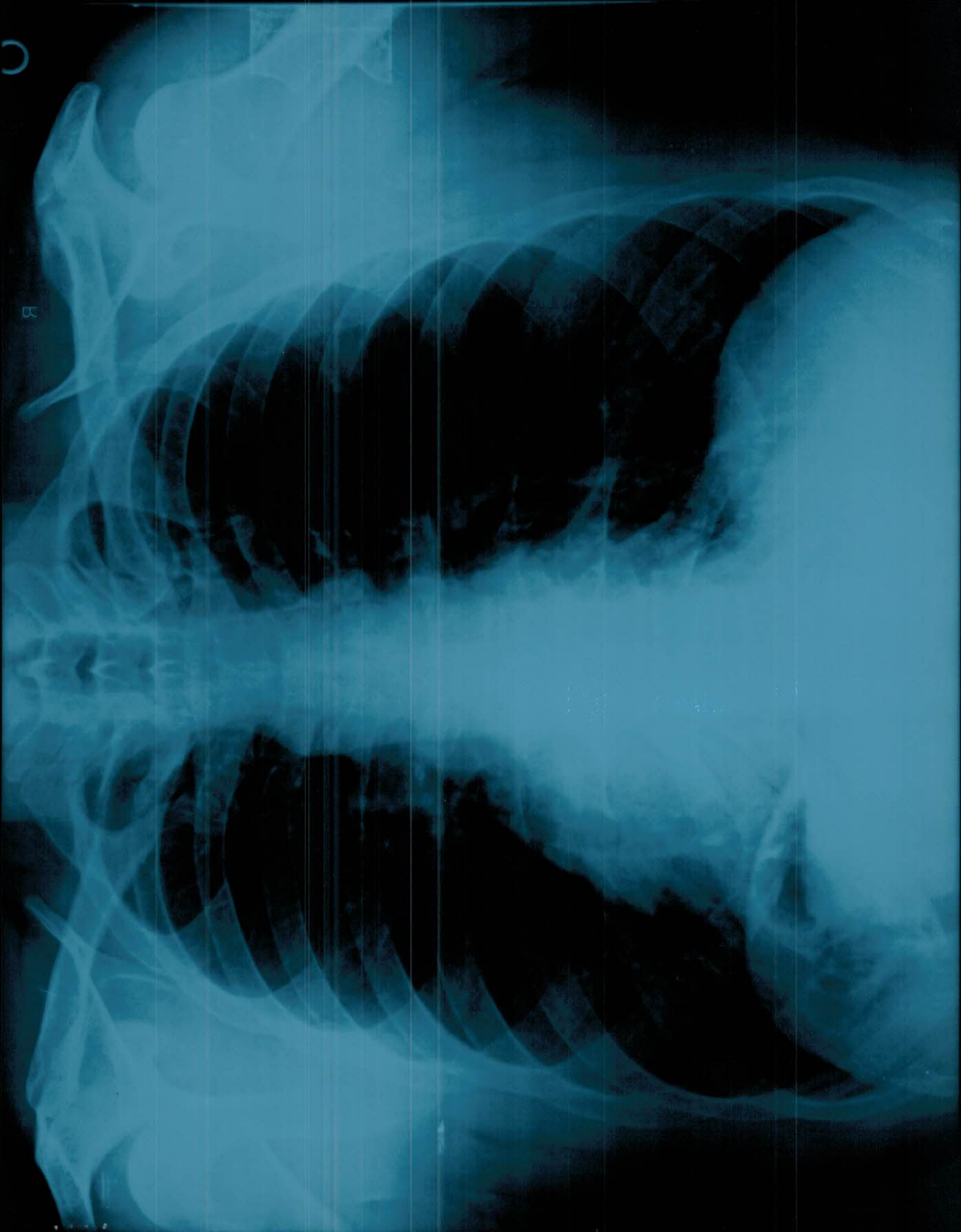

R

C



# OnePLUS

## Ultrasound Lab

QUALITY FIRST ALWAYS!

**Dr. Nitin Agarwal**  
Pathologist & Director  
Ex. Sr. Res. MAMC  
& Lok Nayak Hospital  
Ex. Chief of Lab Dr. Lal Path Labs.

**Dr. Pooja (Garg) Agarwal**  
Radiologist & Director  
MAMC & Lok Nayak Hospital



NAME	:Mr. KAPIL PRUTHI	Barcode No	:10100962
AGE/GENDER	:37 YRS/Male	SPECIMEN DATE	:24/Jul/2021 09:28AM
PATIENT ID	:81730	SPECIMEN RECEIVED	:24/Jul/2021 09:36AM
REFERRED BY	:Dr. MEDIWHEEL	REPORT DATE	:24/Jul/2021 03:24PM
CENTRE NAME	:ONEPLUS ULTRASOUND LAB	LAB NO.	:012107240009

Test Name	Result	Unit	Ref. Range
-----------	--------	------	------------

### HAEMATOLOGY

#### Health checkup 2 Male

<b>Glycosylated Hemoglobin (HbA1c)</b>	4.2	%	Non Diabetic adults <5.7 Prediabetic (at risk) 5.7-6.4 Diabetes >6.4
--	-----	---	--

<b>Estimated average blood glucose (eag)</b>	74
--	----

#### Reference range (mg/dl):

90 - 120:Excellent control, 121 - 150:Good Control, 151 - 180:Average Control, 181 - 210:Action Suggested

>211:Panic value

#### REMARKS:-

In vitro quantitative determination of **HbA1C** in whole blood is utilized in long term monitoring of glycemia. The **HbA1C** level correlates with the mean glucose concentration prevailing in the course of the patient's recent history (approx - 6-8 weeks) and therefore provides much more reliable information for glycemia monitoring than do determinations of blood glucose or urinary glucose. It is recommended that the determination of **HbA1C** be performed at intervals of 4-6 weeks during Diabetes Mellitus therapy. On testing of HbA1C by HPLC method the result shows high variant window (93.8%) & no value of HbA1C. Therefore for accurate assay of glycaemic Control Fructosamine assay & for variant analysis Hb electrophoresis should be done.

Assay done by : Bio-Rad : D-10 (HPLC)

<b>BLOOD GROUP (ABO)</b>	AB
<b>Rh typing</b>	POSITIVE

#### NOTE :

- \* Apart from major A,B,H antigens which are used for ABO grouping and Rh typing, many minor blood group antigens exist. Agglutination may also vary according to titre of antigen and antibody.
- \* So before transfusion, reconfirmation of blood group as well as cross-matching is needed.
- \* Presence of maternal antibodies in newborns, may interfere with blood grouping.
- \* Auto agglutination (due to cold antibody, falciparum malaria, sepsis, internal malignancy etc.) may also cause erroneous result.

#### CBC

Haemoglobin	12.8	g/dl	13.0-17.0
-------------	------	------	-----------

Checked By.

**DR. NITIN AGARWAL**  
M.B.B.S., MD (PATHOLOGIST)  
DMC/R/01436

47, Harsh Vihar, Pitampura, New Delhi-110034 | Ph.: 011-42480101, 9599913051 Page 1 of 5  
E-mail: oneplusul@gmail.com | Web.: www.oneplusul.in



# OnePLUS

## Ultrasound Lab

QUALITY FIRST... ALWAYS!

**Dr. Nitin Agarwal**  
Pathologist & Director  
Ex. Sr. Res. MAMC  
& Lok Nayak Hospital  
Ex. Chief of Lab Dr. Lal Path Labs.

**Dr. Pooja (Garg) Agarwal**  
Radiologist & Director  
MAMC & Lok Nayak Hospital



NAME	:Mr. KAPIL PRUTHI	Barcode No	:10100962
AGE/GENDER	:37 YRS/Male	SPECIMEN DATE	:24/Jul/2021 09:28AM
PATIENT ID	:81730	SPECIMEN RECEIVED	:24/Jul/2021 09:36AM
REFERRED BY	:Dr. MEDIWHEEL	REPORT DATE	:24/Jul/2021 03:24PM
CENTRE NAME	:ONEPLUS ULTRASOUND LAB	LAB NO.	:012107240009

Test Name	Result	Unit	Ref. Range
Total Leucocyte Count	5410	/cumm	4000-10000
<b><u>Differential leucocyte count</u></b>			
Neutrophils	56.1	%	40-80
Lymphocyte	34.30	%	20-40
Monocytes	5.30	%	2-10
Eosinophils	3.7	%	1-6
Basophils	0.6	%	0-2
RBC Count	<b>4.18</b>	million/cumm	4.5 - 5.5
PCV(Hematocrit)	40.4	%	40-50
MCV	96.7	fL	83-101
MCH	30.5	Pg	27-32
MCHC	<b>31.6</b>	G/dL	32-35
Platelet count	164000	/cumm	150000-450000
RDW-CV	13.6	%	11.4-14.0
ESR(WESTEGRENs METHOD)	10	mm in 1st hr	0-20

### BIOCHEMISTRY

<b><u>Blood sugar fasting</u></b>	71	mg/dL	70-110
<b><u>Blood sugar pp</u></b>	82	mg/dL	70.0-140.0
<b><u>Bun (blood urea nitrogen )</u></b>	13.20	mg/dl	8.9-21.6
<b><u>Uric acid, serum</u></b>	4.2	mg/dl	3.4-7.0
<b><u>Creatinine, serum</u></b>	1.01	mg/dl	0.60-1.1

### LFT(LIVER FUNCTION TEST)

Bilirubin Total	0.68	mg/dl	0.1-1.2
Bilirubin Conjugated	0.34	mg/dl	0-0.4
Bilirubin Unconjugated	0.34	mg/dl	up to 0.7
SGOT (AST)	<b>41</b>	U/L	0-35
SGPT (ALT)	<b>56</b>	U/L	<45.0
Alkaline phosphatase	116	U/L	80-306

Checked By.

DR. NITIN AGARWAL  
MBBS,MD(PATHOLOGIST)

DR. NITIN AGARWAL  
M.B.B.S., MD (Path)

47, Harsh Vihar, Pitampura, New Delhi-110034 | Ph.: 011-42480101, 9599913076  
E-mail: oneplusul@gmail.com | Web.: www.oneplusul.in



# OnePLUS

## Ultrasound Lab

— QUALITY FIRST... ALWAYS! —

**Dr. Nitin Agarwal**  
Pathologist & Director  
Ex. Sr. Res. MAMC  
& Lok Nayak Hospital  
Ex. Chief of Lab Dr. Lal Path Labs.

**Dr. Pooja (Garg) Agarwal**  
Radiologist & Director  
MAMC & Lok Nayak Hospital



NAME	:Mr. KAPIL PRUTHI	Barcode No	:10100962
AGE/GENDER	:37 YRS/Male	SPECIMEN DATE	:24/Jul/2021 09:28AM
PATIENT ID	:81730	SPECIMEN RECEIVED	:24/Jul/2021 09:36AM
REFERRED BY	:Dr. MEDIWHEEL	REPORT DATE	:24/Jul/2021 03:24PM
CENTRE NAME	:ONEPLUS ULTRASOUND LAB	LAB NO.	:012107240009

Test Name	Result	Unit	Ref. Range
Gamma glutamyl transpeptidase	32	U/L	11-61
Total Protein	7.6	gm/dl	6.40 - 8.20
Albumin	4.4	g/dL	3.5-5.5
Globulin	3.20	gm/dl	1.8-3.4
Albumin/Globulin Ratio	1.38		1.10 - 2.50

### LIPID PROFILE

Cholesterol	208	mg/dl	50-240
Triglycerides	90	mg/dL	25-150
HDL Cholesterol	44	mg/dL	30-70
LDL cholesterol	<b>146</b>	mg/dL	<130
VLDL cholesterol	18.0	mg/dL	5-40
Cholesterol/HDL Ratio	4.7		Low Risk 3.3-4.97 Average Risk 4.4-7.1 Moderate Risk 7.1-11.0 High Risk >11.0
LDL/HDL Ratio	3.3		0 - 3.55

According to ATP III and NCEP guidelines

Parameter	Normal	Desirable	Borderline	High
Total cholesterol	<200	200-239		240
Triglycerides	<150	150-199	200-499	500
LDL	Optimal <100 Near Optimal 100-129	130-159	160-180	190
HDL	<40 : LOW 60 : HIGH			

### ENDOCRINOLOGY

#### PSA TOTAL

Prostatic specific antigen, Total 0.59 ng/ml <4.0

< 40 years | 0.21 to 1.72 ng/ml

Checked By.

**DR. NITIN AGARWAL**  
MBBS, MD (PATHOLOGIST)  
P.R.S., MD (Path)  
MC/R/01436

47, Harsh Vihar, Pitampura, New Delhi-110034 | Ph.: 011-42480101, 9599913051

E-mail: [oneplusul@gmail.com](mailto:oneplusul@gmail.com) | Web.: [www.oneplusul.in](http://www.oneplusul.in)

Page 3 of 5

Clinical correlation is essential for final diagnosis. • If test results are unsatisfactory please contact personally or on phone. • This report is for perusal of doctors only. • All disputes Subject to Delhi Jurisdiction only. • Not for medicolegal purposes. • All congenital anomalies in a foetus may not be diagnosed in routine obstetric ultrasound.



# OnePLUS

## Ultrasound Lab

QUALITY FIRST... ALWAYS!

**Dr. Nitin Agarwal**  
Pathologist & Director  
Ex. Sr. Res. MAMC  
& Lok Nayak Hospital  
Ex. Chief of Lab Dr. Lal Path Labs.

**Dr. Pooja (Garg) Agarwal**  
Radiologist & Director  
MAMC & Lok Nayak Hospital



NAME	:Mr. KAPIL PRUTHI	Barcode No	:10100962
AGE/GENDER	:37 YRS/Male	SPECIMEN DATE	:24/Jul/2021 09:28AM
PATIENT ID	:81730	SPECIMEN RECEIVED	:24/Jul/2021 09:36AM
REFERRED BY	:Dr. MEDIWHEEL	REPORT DATE	:24/Jul/2021 03:24PM
CENTRE NAME	:ONEPLUS ULTRASOUND LAB	LAB NO.	:012107240009

Test Name	Result	Unit	Ref. Range
40 - 49	0.27 to 2.19 ng/ml		
50 - 59	0.27 to 3.42 ng/ml		
60 - 69	0.22 to 6.16 ng/ml		
> 69	0.21 to 6.77 ng/ml		

### Notes:

PSA is principally produced by the glandular epithelium of the prostate, and is secreted in the seminal fluid. PSA is also present in urine and blood. PSA acts on seminal fluid to fluidify and increase sperm mobility. PSA levels rise in prostatic pathologies such as benign prostatic hyperplasia (BPH) or prostate cancer.

### THYROID PROFILE(T3,T4,TSH)

Triiodothyronine total [t3]	0.86	ng/dl	0.52-1.9
Thyroxine total [t4]	8.40	µg/dl	4.4 - 10.8
TSH (Thyroid Stimulating Hormone)	1.40	µIU/ml	0.25-5.0

### AGE WISE VARIATION IN TSH

AGE	TSH(µIU/ml)	AGE	TSH(µIU/ml)
1-4 weeks	1.00 - 19.0	16-20 yrs	0.25 - 5.0
1-12 mths	1.70 - 9.1	21 - 80 yrs	0.25 - 5.0
1-5 yrs	0.80 - 8.2	I <sup>st</sup> trimester	0.25 - 5.0
6-10 yrs	0.25 - 5.0	II <sup>nd</sup> trimester	0.50 - 5.0
11-15 yrs	0.25 - 5.0	II <sup>rd</sup> trimester	0.4 - 6.0

### Reference ranges - Interpretation of Diagnostic tests - (Jacques Wallach)

1. Primary hypothyroidism is accompanied by depressed serum T3 and T4 values and elevated serum TSH level.
2. Primary hyperthyroidism is accompanied by elevated serum T3 and T4 levels along with depressed TSH values.
3. Slightly elevated T3 levels may be found in pregnancy and estrogen therapy, while depressed levels may be encountered in severe illness, renal failure and during therapy with drugs like propranolol and propyl thiouracil.
4. Although elevated TSH levels are nearly always indicative of primary hypothyroidism, and may be seen in secondary thyrotoxicosis

### CLINICAL PATHOLOGY

Checked By.

DR. NITIN AGARWAL  
MBBS, MD(PATHOLOGIST)

DR. NITIN AGARWAL  
M.B.B.S., MD (Path)

47, Harsh Vihar, Pitampura, New Delhi-110034 | Ph.: 011-42480101, 9599913051

E-mail: oneplusul@gmail.com | Web.: www.oneplusul.in

Page 4 of 5



# OnePLUS Ultrasound Lab

QUALITY FIRST... ALWAYS!

**Dr. Nitin Agarwal**  
Pathologist & Director  
Ex. Sr. Res. MAMC  
& Lok Nayak Hospital  
Ex. Chief of Lab Dr. Lal Path Labs.

**Dr. Pooja (Garg) Agarwal**  
Radiologist & Director  
MAMC & Lok Nayak Hospital



NAME	:Mr. KAPIL PRUTHI	Barcode No	:10100962
AGE/GENDER	:37 YRS/Male	SPECIMEN DATE	:24/Jul/2021 09:28AM
PATIENT ID	:81730	SPECIMEN RECEIVED	:24/Jul/2021 09:36AM
REFERRED BY	:Dr. MEDIWHEEL	REPORT DATE	:24/Jul/2021 03:24PM
CENTRE NAME	:ONEPLUS ULTRASOUND LAB	LAB NO.	:012107240009

Test Name	Result	Unit	Ref. Range
<b>URINE ROUTINE</b>			
<b><u>Physical examination</u></b>			
Quantity	20		ML
Colour	PALE YELLOW		
Transparency	CLEAR		CLEAR
Sp.gravity	1.015		1.010-1.030
pH	6.50		
Reaction	ACIDIC		ACIDIC
<b><u>Chemical examination</u></b>			
Urine protein	NIL		NIL
Urine sugar	NIL		NIL
Bilirubin, urine	NEGATIVE		NEGATIVE
Urobilinogen	NORMAL		NORMAL
Ketones	NEGATIVE		NEGATIVE
<b><u>Microscopic examination</u></b>			
<b>Pus cells.</b>	1-2	/HPF	0-2
Epithelial cells	1-2	/HPF	NIL
R.B.C.	NIL	/HPF	NIL
Casts	NIL	/HPF	NIL
Crystals	NIL	/HPF	NIL
Bacteria	NIL	/HPF	NIL
Others.	NIL	NIL	NIL

\*\*\* End Of Report \*\*\*

Checked By.

DR. NITIN AGARWAL  
MBBS, MD (PATHOLOGIST)

DR. NITIN AGARWAL  
M.B.B.S., MD (Path)

47, Harsh Vihar, Pitampura, New Delhi-110034 | Ph.: 011-42480101, 9599913051

E-mail: [oneplusul@gmail.com](mailto:oneplusul@gmail.com) | Web.: [www.oneplusul.in](http://www.oneplusul.in)

Page 5 of 5