

R

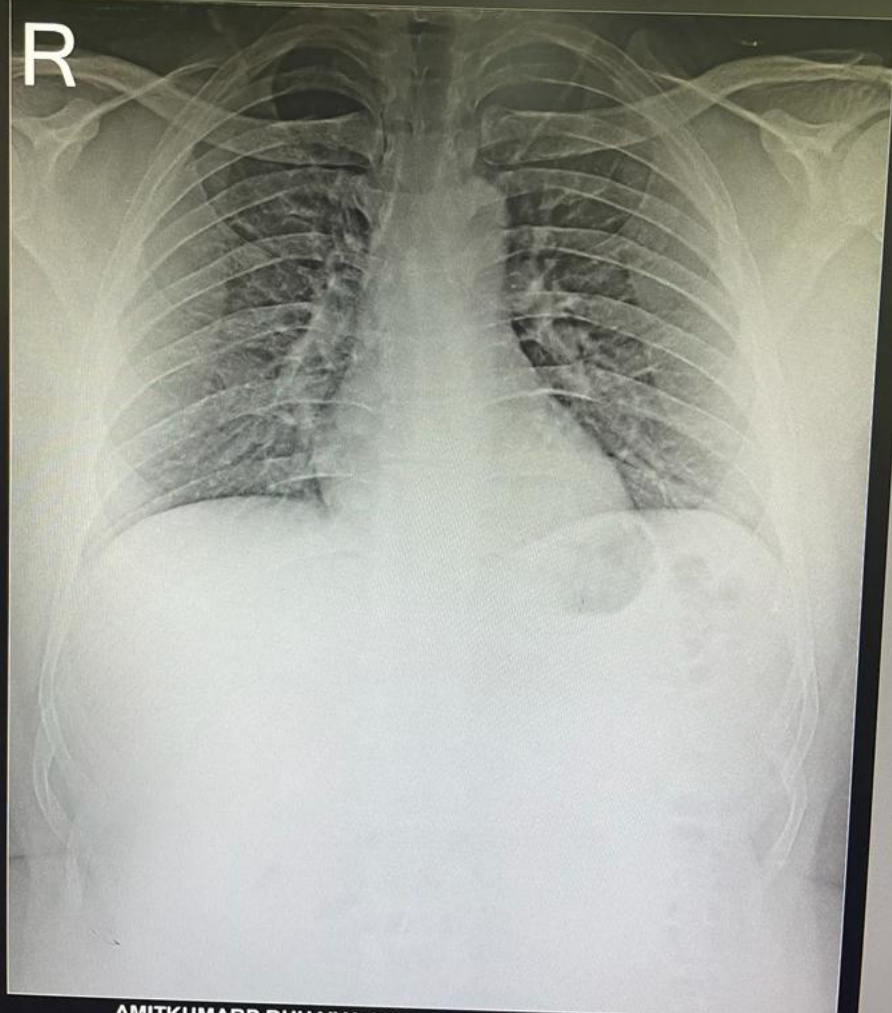

AMITKUMARP BHUAIYA 32/M CHEST PA 25-Mar-23  
CITY PLUS HOSPITAL, AHMEDABAD.

PHYSICIAN CONSULTATION

DATE:- 25-03-2023  
NAME:- Bhutaiya Amitkumar Prangibhai  
DOB: AGE:- SEX:- M .  
HEIGHT:- 169  
WEIGHT:- 84  
BMI:- 29.41  
BP READING:- 126/82 mmHg .  
Heart Rate:- 78/m .  
Eye Exam :- 6/6 . @ vision  
Ear Exam :- NAD -



  
**Dr. Bhargav Patel**  
M.D. Physician  
Reg. No. G-52845

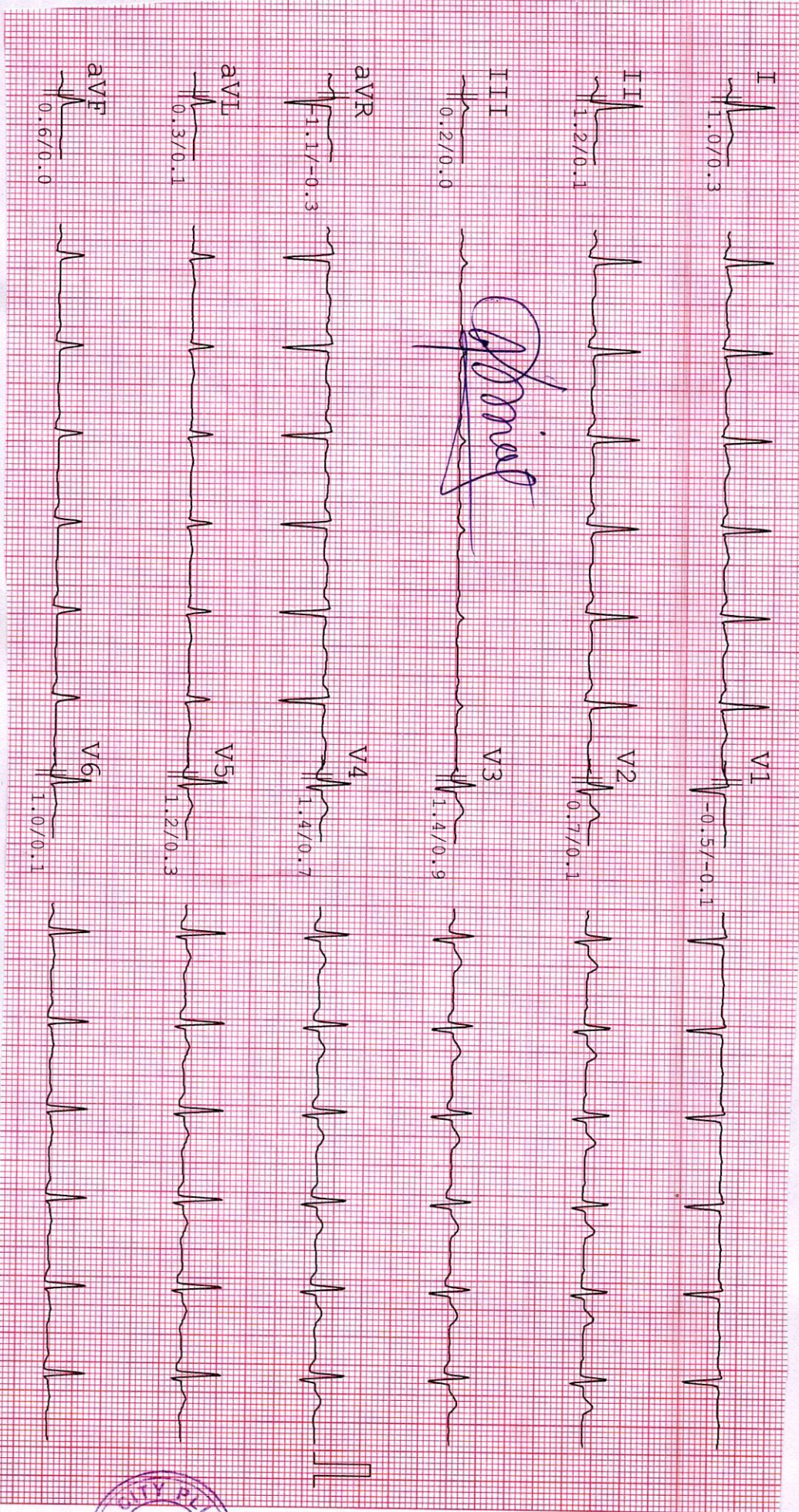

*Sharma*

**Dr. Bhargava Prasad**  
 M.D. Physician  
 Reg. No. 652845



Pts Name	Bhutaiya amitkumar p
Date	25/03/2023
Age	32Yr/MALE
Ref By	bob

**X-RAY CHEST PA**

Both lung fields show prominent broncho-vascular markings.

No evidence of consolidation or mass lesion is seen.

Cardiac size appears unremarkable.

Trachea and mediastinal soft tissue shadow otherwise appear unremarkable.

Both C.P. angles and both domes of diaphragm appear normal.

Bony thorax under vision appears normal.

Dr. Harshil Kalaria

Radiologist



Pts Name	Bhutaiya amitkumar
Date	25-03-2023
Age	32 Yr/male
Ref Doctor	BOB

**USG ABDOMEN AND PELVIS**

**Liver:** appears normal in size and shows normal echotexture. No evidence of focal mass lesion seen. Portal vein and CBD appears normal. No evidence of IHBRD.

**Gall bladder:** well distended and appears normal.

**Spleen:** appears normal in size and normal in echotexture.

**Pancreas:** appears normal in size and echotexture.

**Both Kidneys:** Both kidney appears normal in size, shape and echotexture. No evidence of calculus or hydronephrosis on both side. CMD appears maintained. RK: 9.0x 4.8 cm LK: 8.9 x 4.7 cm.

**Prostate:** Appears normal

**Urinary bladder:** well distended and appears normal.

No evidence of ascites.

**IMPRESSION:**

- No significant abnormality detected.

Dr. harshil kalaria  
Radiologist



# Computerised Stress Test Report

NAME: BHUTAIYA AMITKUMAR  
AGE/GENDER: 32 yrs/MALE

ID: 628  
HEIGHT: 169 cm.

Summary report  
WEIGHT: 84 Kg.

PROTOCOL: Bruce  
DATE/TIME: 25-03-2023 10:44

REF. BY: BOB  
SMOKER: Non Smoker

## Test Results

Protocol	: Bruce	Max Work load	: 7.46	BMI	: 29
Target HR	: 188(160)bpm	Exer. Time	: 6:30min	Max RPP(1000)	: 28.48
Maximum HR	: 178(95 % ) bpm	Recov. Time	: 6:30min	Max BP	: 160/94 mmHg

Reason for termination :  
Target heart rate achieved

Indication :  
To assess the exercise tolerance capacity

HR Response to Exercise :  
Normal appropriate response

BP Response to Exercise :  
Resting normal BP - normal response

Overall Impression :  
Normal stress test

Comment :  
TEST NEGATIVE FOR EXERCISE INDUCIBLE ISCHEMIA

Resting ECG :  
Normal

Chest Pain :  
None

ST Changes :  
None

Arrhythmias :  
None

History : None

Medication :  
None



Dr. Bhargav Patel

M.D. Physician

Reg. No. G-52845

## Computerised Stress Test Report

**NAME:** BHUTALIYA AMITKUMAR  
**AGE/GENDER:** 32 yrs/MALE

**ID:** 628  
**HEIGHT:** 169 cm.

**Summary report**  
**WEIGHT:** 84 Kg.

**PROTOCOL:** Bruce  
**DATE/TIME:** 25-03-2023 10:44

**REF. BY:** BOB  
**SMOKER:** Non Smoker

Stage	Time	HR bpm	BP mmHg	Speed (mph)/G	Load METS	RPP	TI	V2	V5
	Min:Sec			rate (%)		1000			
Supine	00:12	90	126/82	0.00/0.0	1.0	11.34	1.1/0.1	1.0/0.8	1.3/0.5
Standing	00:12	97	126/82	0.00/0.0	1.0	12.222	1.4/0.1	0.8/0.7	1.4/0.5
HyperV	00:12	94	126/82	0.00/0.0	1.0	11.844	1.3/0.0	1.1/0.9	1.4/0.5
Exer : 1/7	03:00	129	134/86	1.70/10.0	4.5	17.286	1.3/0.7	0.7/0.9	1.3/0.9
Exer : 2/7	03:00	164	152/90	2.50/12.0	7.0	24.928	1.1/0.8	1.6/1.5	1.2/1.2
Exer : 3/7	00:30	179	160/94	3.40/14.0	7.5	28.64	-0.2/-0.4	0.2/0.8	-0.1/0.3
Peak	06:30	178	160/94	3.40/14.0	7.5	28.48	1.1/1.2	0.4/0.9	0.4/0.9
Recovery	01:00	127	152/94	0.00/0.0	1.0	19.304	1.4/1.5	1.1/1.3	2.7/3.1
Recovery	02:00	101	138/90	0.00/0.0	1.0	13.938	1.1/1.2	0.3/0.4	1.4/1.7
Recovery	03:00	99	138/90	0.00/0.0	1.0	13.662	1.1/0.9	0.2/0.4	1.4/1.5
Recovery	04:00	97	134/88	0.00/0.0	1.0	12.998	0.4/0.7	0.2/0.4	1.0/0.9
Recovery	05:00	90	130/88	0.00/0.0	1.0	11.7	0.6/0.3	0.1/0.1	1.1/0.5
Recovery	06:00	88	128/84	0.00/0.0	1.0	11.264	1.1/0.3	0.1/0.0	1.3/0.5
Recovery	06:30	93	128/84	0.00/0.0	1.0	11.904	1.0/0.1	0.2/0.0	1.2/0.4

NAME : BHUTAIIYA AMITKUMAR  
AGE/GENDER : 32 yrs/MALE  
DATE/TIME : 25-03-2023 10:44

ID : 628  
BP : 126/82mmHg  
HR : 91bpm

PROTOCOL : Bruce  
STAGE : Supine  
STAGE TIME : 00:12

Linked Median Report  
SPEED/GRADE : 0.00/0.0  
POST J at 80 msec

GAIN : 1X  
STL in mm  
SFS in mm/sec

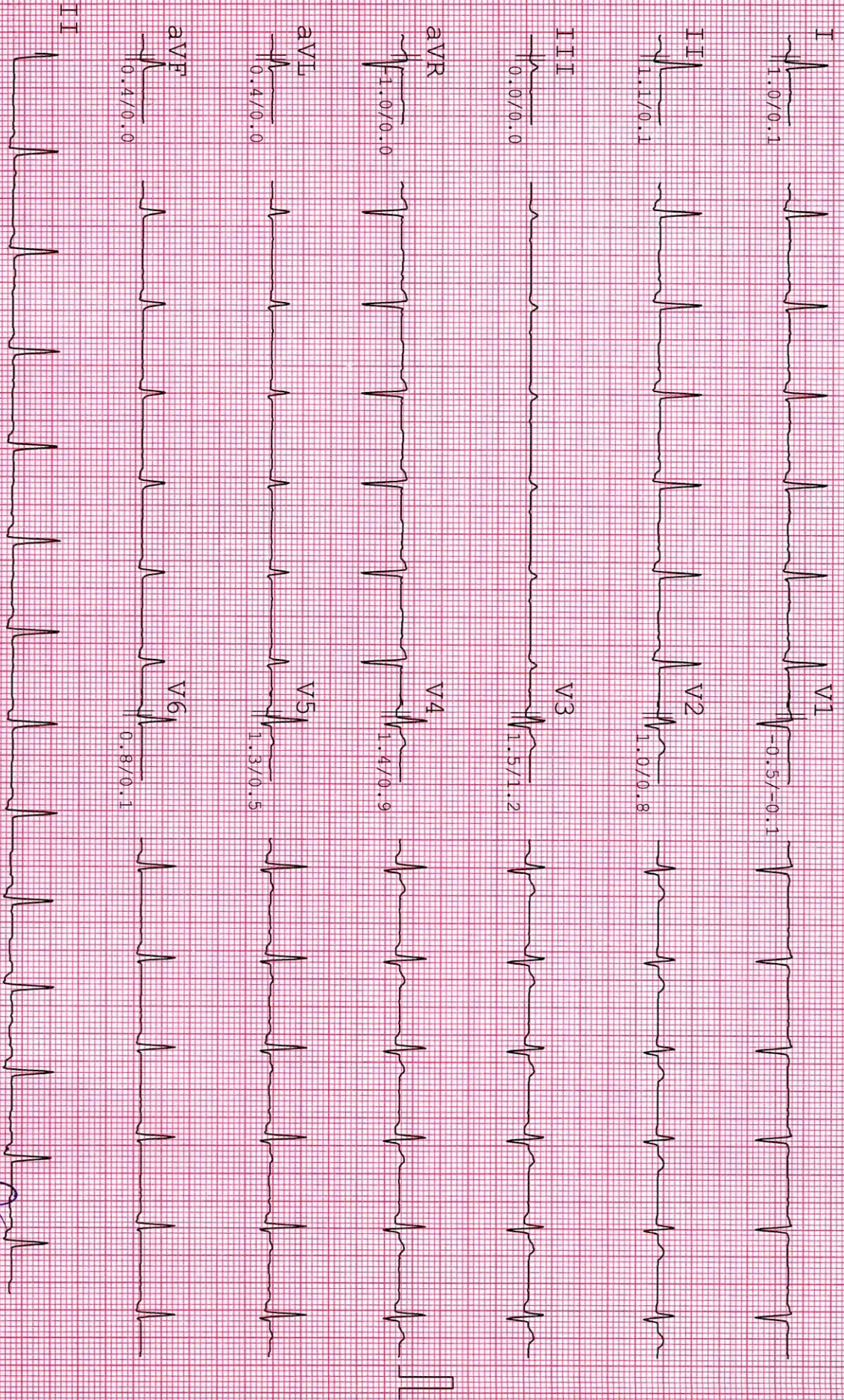



NAME : BHUTAIYA AMITKUMAR  
AGE/GENDER : 32 yrs/MALE  
DATE/TIME : 25-03-2023 10:44

ID : 628  
BP : 126/82mmHg  
HR : 97bpm

PROTOCOL : Bruce  
STAGE : Standing  
STAGE TIME : 00:12

Linked Median Report  
SPEED/GRADE : 0.00/0.0  
POST J at 80 msec

GAIN : 1X  
STL in mm  
SRS in mm/sec

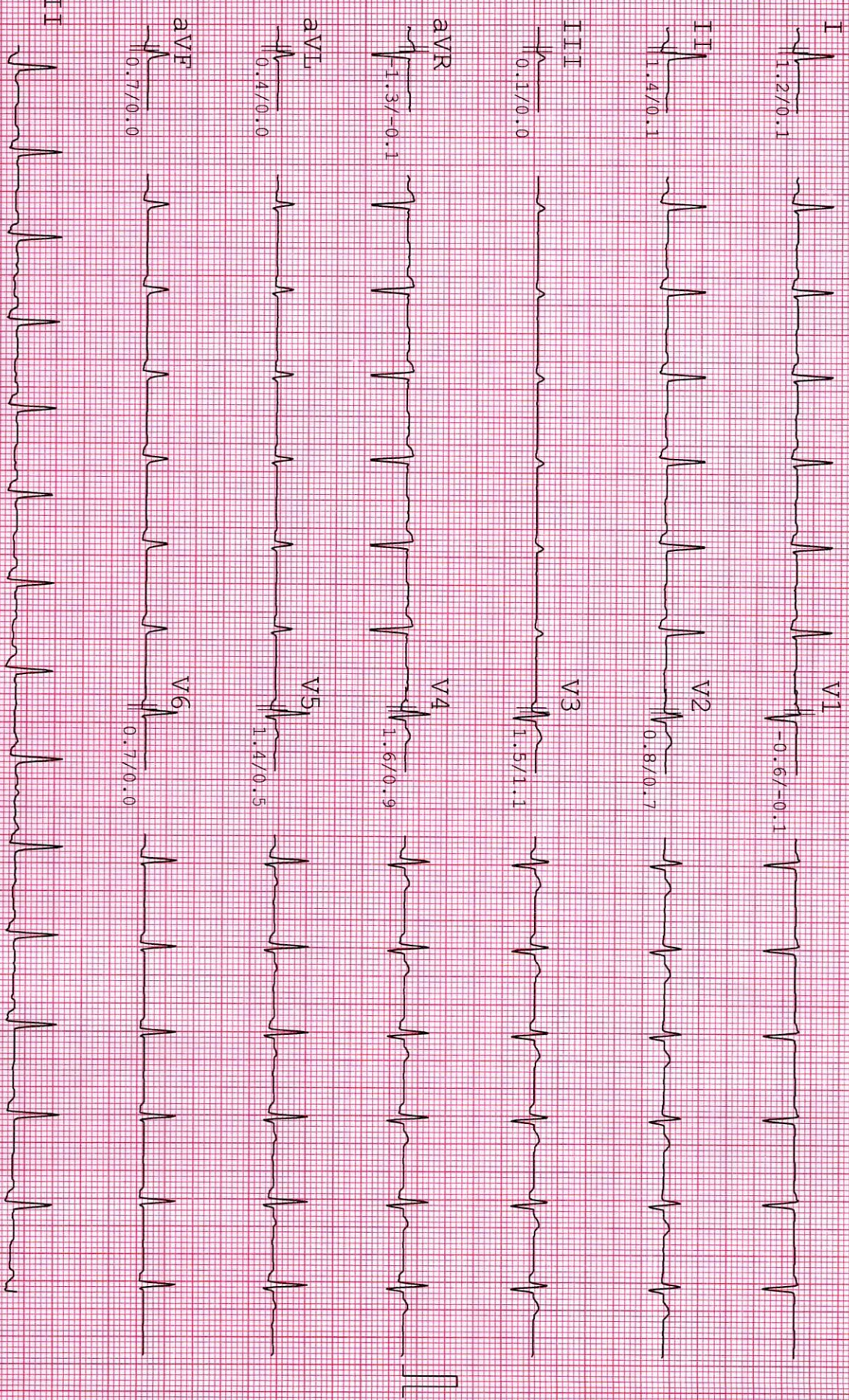

NAME : BHUTAIYA AMITKUMAR  
AGE/GENDER : 32 yrs/MALE  
DATE/TIME : 25-03-2023 10:44

ID : 628  
BP : 126/82mmHg  
HR : 95bpm

PROTOCOL : Bruce  
STAGE : HyperV  
STAGE TIME : 00:12

Linked Median Report  
SPEED/GRADE : 0.00/0.0  
POST J at 80 msec

GAIN : 1X  
STL in mm  
ST5 in mm/sec

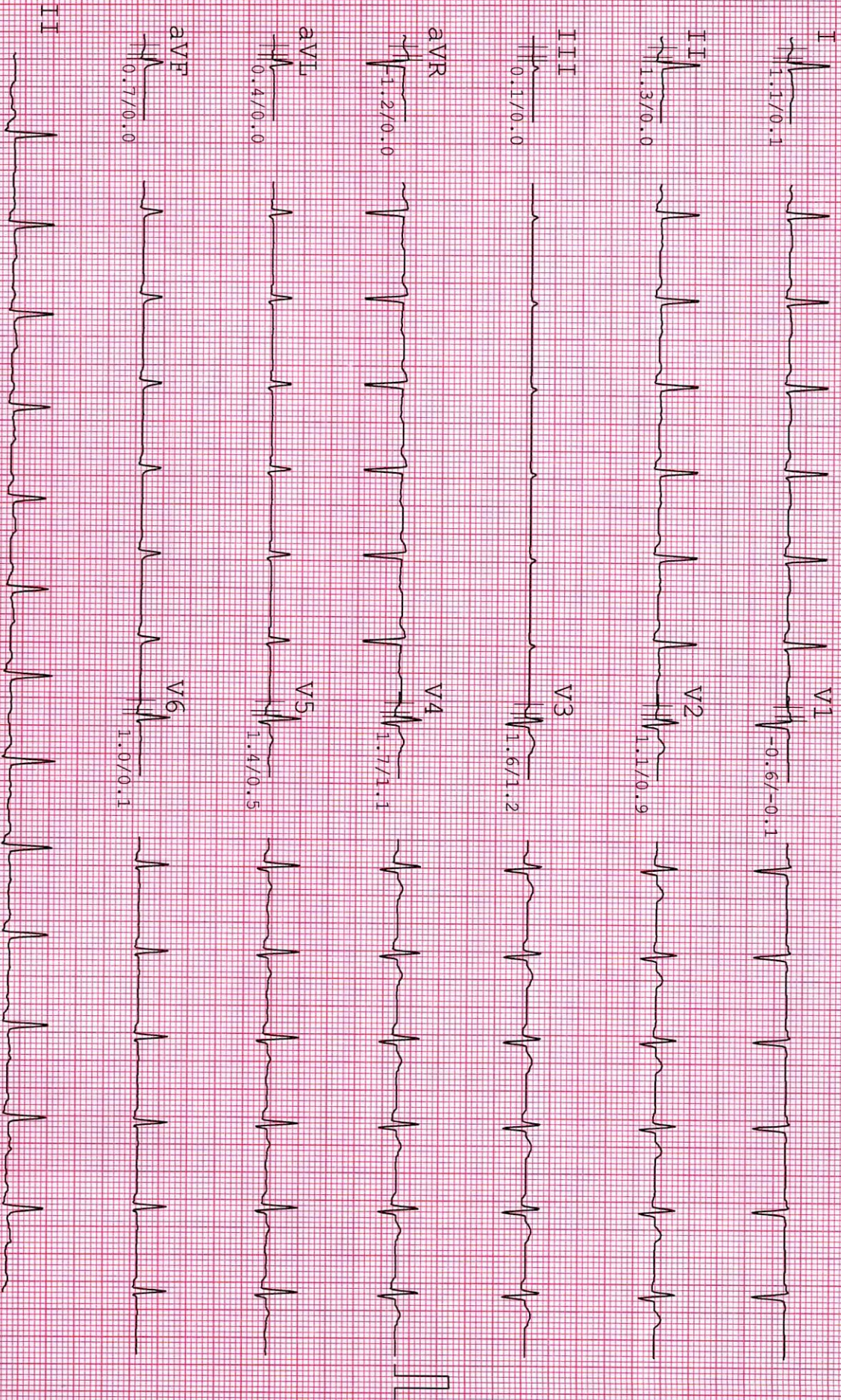

NAME : BHUTALIYA AMITKUMAR  
AGE/GENDER : 32 Yrs/MALE  
DATE/TIME : 25-03-2023 10:44

ID : 628  
BP : 134/86mmHg  
HR : 133bpm

PROTOCOL : Bruce  
STAGE : Exer : 1/7  
STAGE TIME : 03:00

Linked Median Report  
SPEED/GRADE : 1.70/10.0  
POST J at 80 msec

GAIN : 1X  
STL in mm  
ST5 in mm/sec

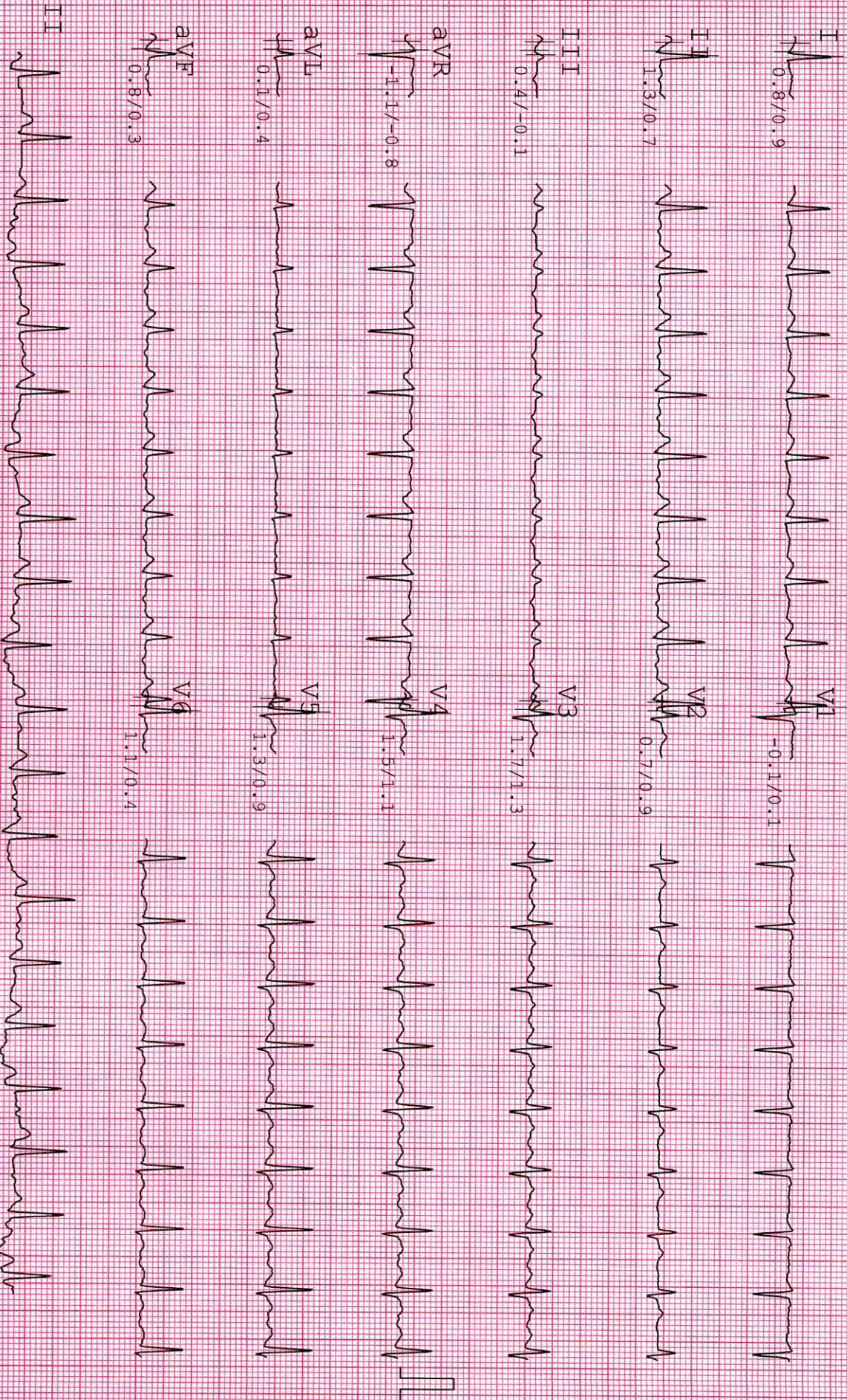

NAME : BHUTAIYA AMITKUMAR  
AGE/GENDER : 32 Yrs/Male  
DATE/TIME : 25-03-2023 10:44

ID : 628  
BP : 152/90mmHg  
HR : 167bpm

PROTOCOL : Bruce  
STAGE : Exer : 2/7  
STAGE TIME : 03:00

Linked Median Report  
SPEED/GRADE : 2.50/12.0  
POST J at 80 msec

GAIN : 1X  
STL in mm  
SFS in mm/sec

I  
1.4/1.2

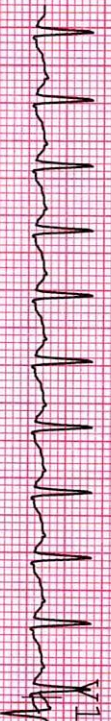

0.2/0.9

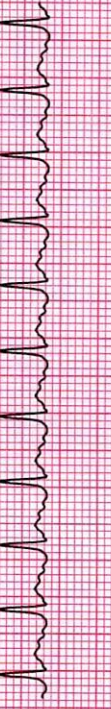

II  
1.1/0.8

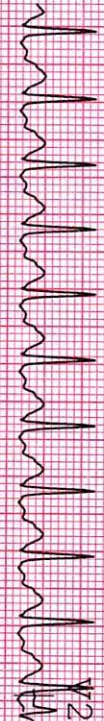

1.6/1.5



III  
-0.4/-0.5



1.8/1.3



aVR  
-1.2/-0.9



1.4/1.3

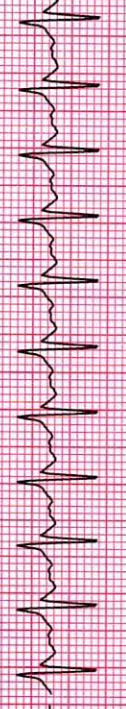

aVL  
0.8/0.8

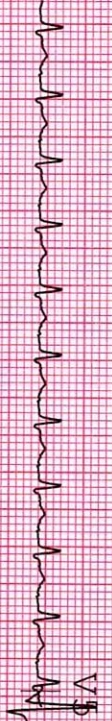

1.2/1.2

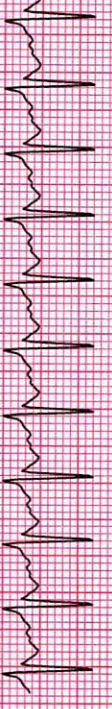

aVF  
0.3/0.1



0.3/0.3

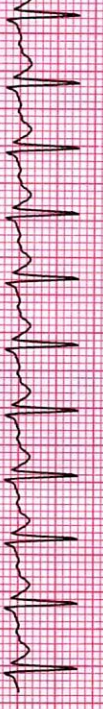

II



NAME : BHUTAIYA AMITKUMAR  
AGE/GENDER : 32 Yrs/MALE  
DATE/TIME : 25-03-2023 10:44

ID : 628  
BP : 160/94mmHg  
HR : 178bpm

PROTOCOL : Bruce  
STAGE : Exer : 3/7  
STAGE TIME : 00:30

Linked Median Report  
SPEED/GRADE : 3.40/14.0  
POST J at 80 msec

GAIN : 1X  
STL in mm  
STS in mm/sec

I  
0.1/0.7

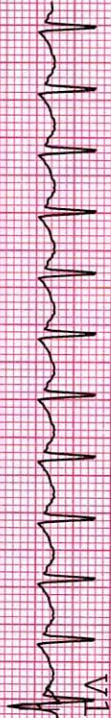

V1  
-0.2/0.0



II  
-0.2/-0.4



V2  
0.2/0.8



III  
-0.3/-1.1



V3  
0.7/1.1



aVR  
0.0/-0.1

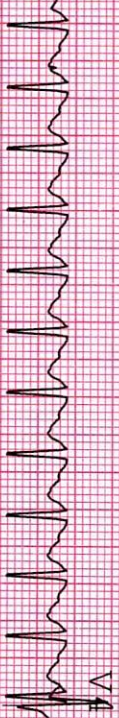

V4  
0.7/0.8

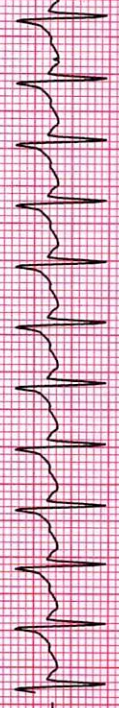

aVL  
0.3/0.8

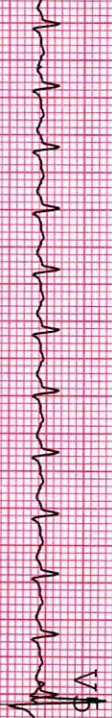

V5  
-0.1/0.3

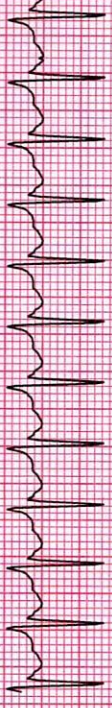

aVF  
-0.3/-0.8



V6  
-0.4/0.1

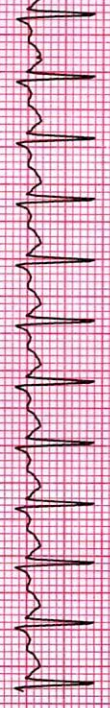

II

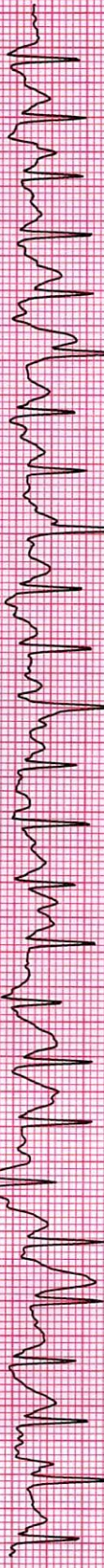

NAME : BHUTAIYA AMITKUMAR  
AGE/GENDER : 32 yrs/MALE  
DATE/TIME : 25-03-2023 10:44

ID : 628  
BP : 160/94mmHg  
HR : 172bpm

PROTOCOL : Bruce  
STAGE : Peak  
STAGE TIME : 00:06

Linked Median Report  
SPEED/GRADE : 3.40/14.0  
POST J at 80 msec

GAIN : 1X  
STL in mm  
STs in mm/sec

I  
0.6/1.1

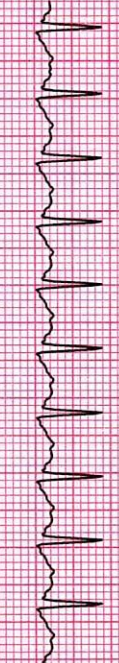

V1  
-0.1/-0.3

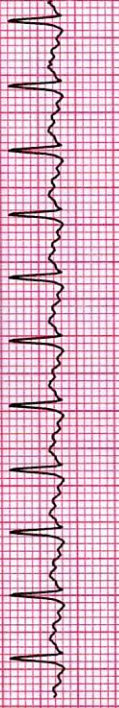

II  
1.1/1.2



V2  
0.4/0.9

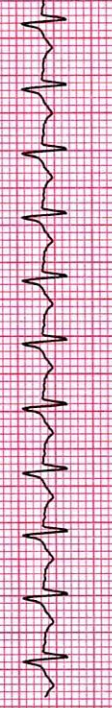

III  
0.5/0.1

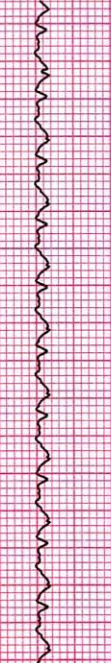

V3  
0.6/1.5



aVR  
-0.8/-1.2



V4  
0.3/1.6

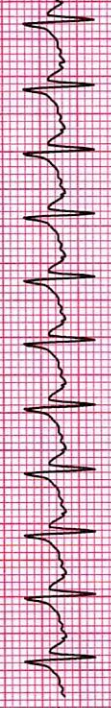

aVL  
0.0/0.4



V5  
0.4/0.9



aVF  
0.8/0.7



V6  
0.0/0.1



II

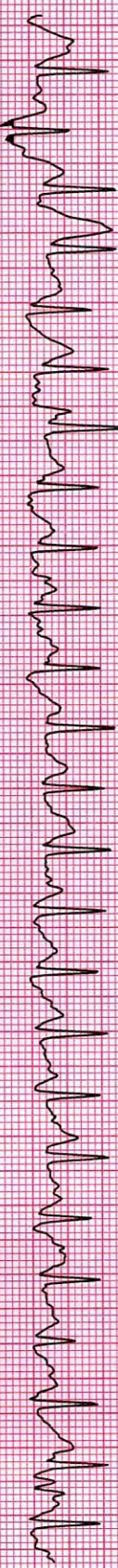

NAME : BHUTAIYA AMITKUMAR  
AGE/GENDER : 32 yrs/MALE  
DATE/TIME : 25-03-2023 10:44

ID : 628  
BP : 138/90mmHg  
HR : 92bpm

PROTOCOL : Bruce  
STAGE : Recovery  
STAGE TIME : 03:00

Linked Median Report  
SPEED/GRADE : 0.00/0.0  
POST J at 80 msec

GAIN : 1X  
STL in mm  
STS in mm/sec

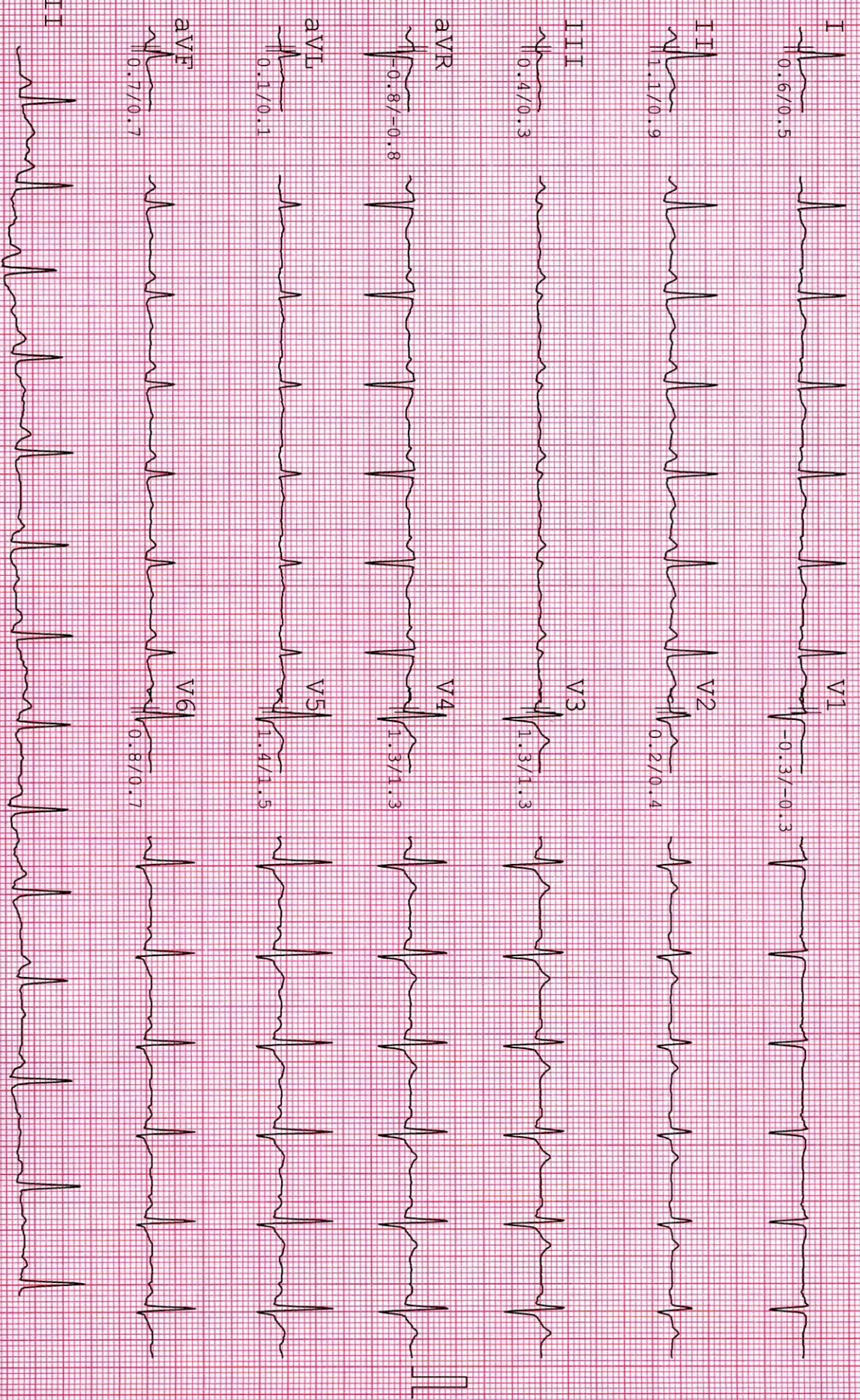

NAME : BHUTAIYA AMITKUMAR  
AGE/GENDER : 32 yrs/MALE  
DATE/TIME : 25-03-2023 10:44

ID : 628  
BP : 128/84mmHg  
HR : 88bpm

PROTOCOL : Bruce  
STAGE : Recovery  
STAGE TIME : 06:00

Linked Median Report  
SPEED/GRADE : 0.00/0.0  
POST J at 80 msec  
GAIN : 1X  
STL in mm  
ST5 in mm/sec

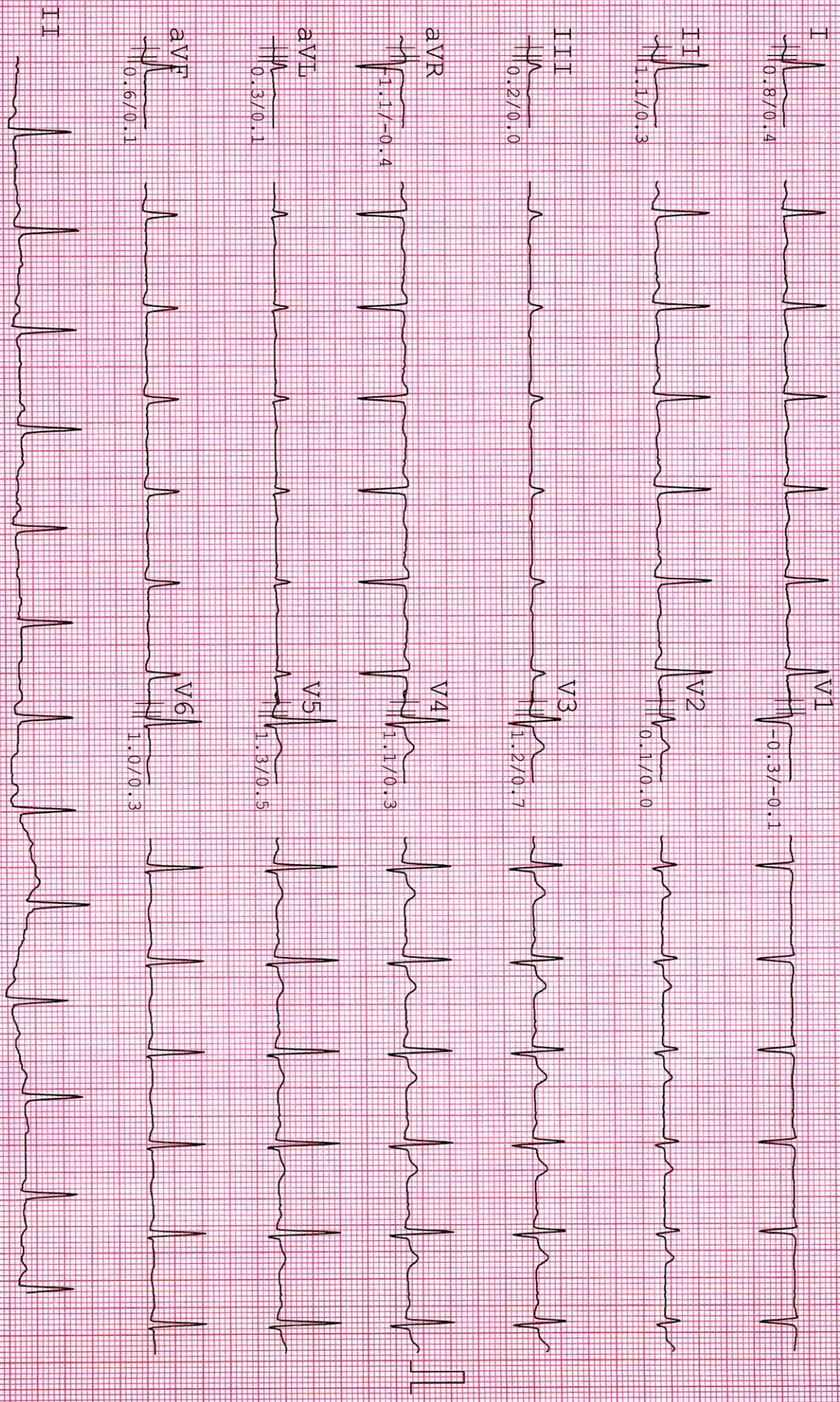



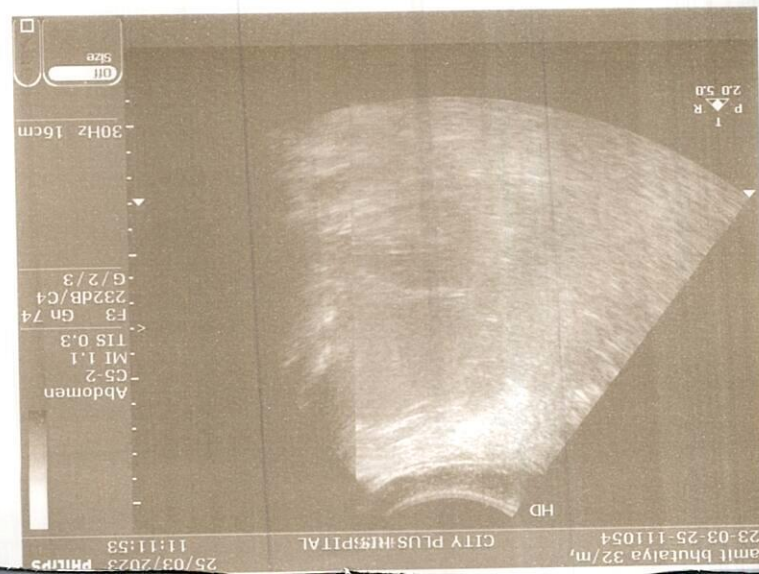
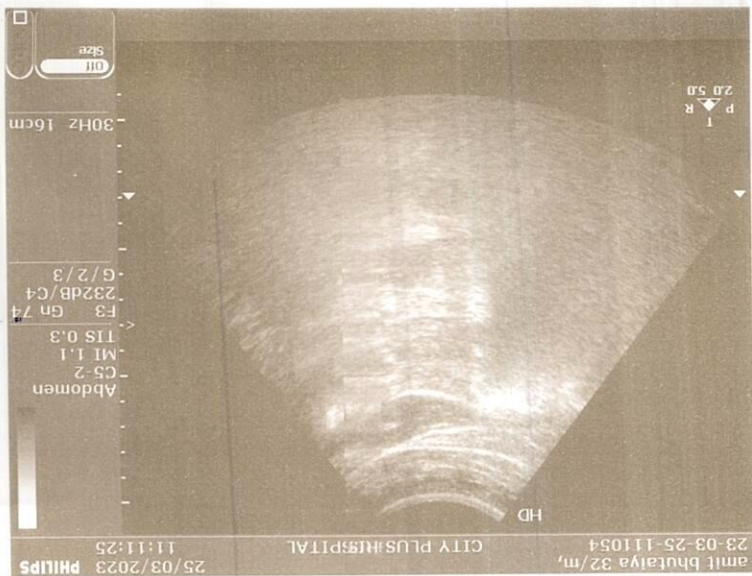

amit bhutaiya 32/m,  
23-03-25-111054

CITY PLUS HOSPITAL

25/03/2023 PHILIPS  
11:13:31

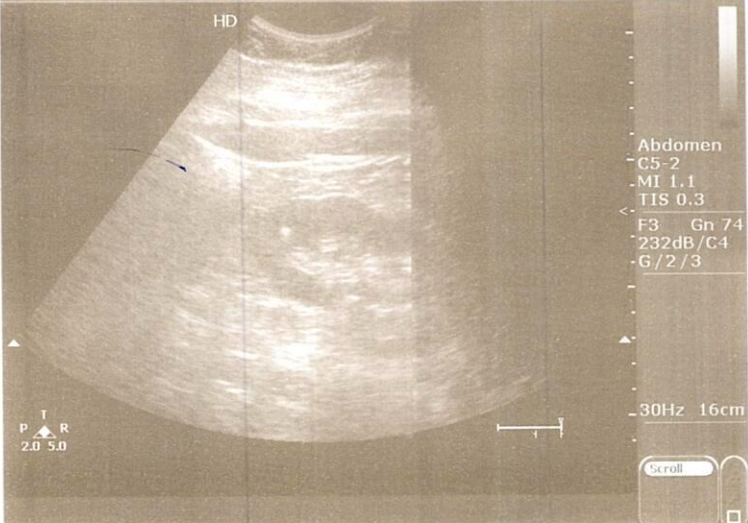

amit bhutaiya 32/m,  
23-03-25-111054

CITY PLUS HOSPITAL

25/03/2023 PHILIPS  
11:13:06

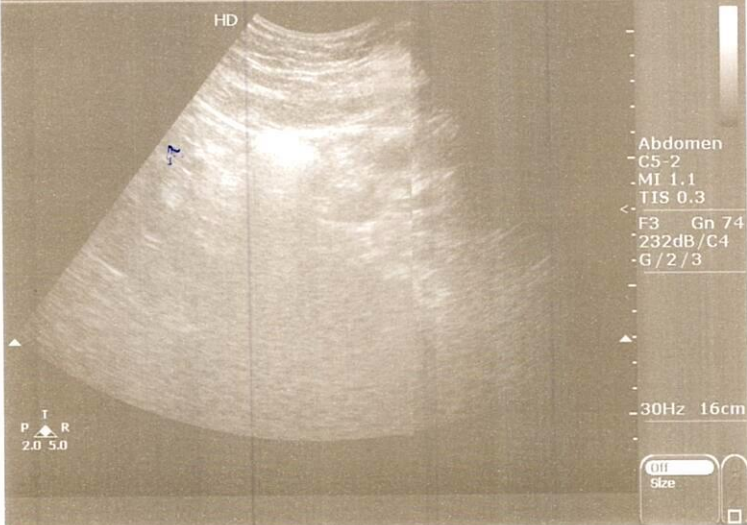

amit bhutaiya 32/m,  
23-03-25-111054

CITY PLUS HOSPITAL

25/03/2023 PHILIPS  
11:12:47

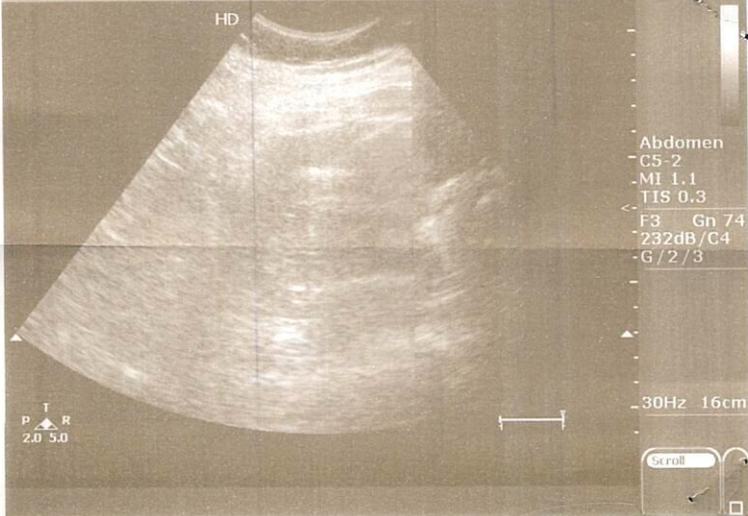



ભારત સરકાર

GOVERNMENT OF INDIA



ભૂતૈયા અમિતકુમાર પ્રમજીભાઈ

Bhutaiya Amitkumar Pramjibhai

જન્મજું વર્ષ / Year of Birth : 1991

પુરુષ / Male

4711 8320 0832



અધિકાર - સામાન્ય માણસનો અધિકાર



**ભારતીય વિશિષ્ટ ઓળખાણ અધિકારી**  
**UNIQUE IDENTIFICATION AUTHORITY OF INDIA**

સરનામું:

S/O ભૂતૈયા પ્રમજીભાઈ રાજાભાઈ,  
૧૦૮ ખડપીઠ,, રાજુલા,, રાજુલા, રાજુલા,  
અમરેલી, ગુજરાત, ૩૬૫૫૬૦

Address:

S/O Bhutaiya Pramjibhai  
Rajabhai, 108, KHADAPITH,,  
RAJULA,, Rajula, Rajula,  
Amreli, Gujarat, 365560



1947  
1800 180 1947



help@uidai.gov.in

WWW

www.uidai.gov.in



P.O. Box No.1947,  
Bengaluru-560 001



OPD-1

OPD-2

CENTRE OF EXCELLENCE  
Specialty Services  
General Practitioner  
Pediatrics  
Gynecology & Obstetrics  
Dermatology  
Orthopedics & Trauma  
Cardiology  
Neurology  
ENT  
Ophthalmology  
Radiology  
Laboratory  
Pharmacy  
Dental  
Physiotherapy  
Nursing  
Dietary  
Counseling  
Social Work  
Patient Education  
Quality Improvement  
Research & Innovation  
Community Outreach  
Patient Safety  
Infection Control  
Risk Management  
Compliance  
Legal & Ethics  
Human Resources  
Finance & Administration  
Information Technology  
Facilities Management  
Supply Chain Management  
Marketing & Public Relations  
Patient Experience  
Research & Innovation  
Community Outreach  
Patient Safety  
Infection Control  
Risk Management  
Compliance  
Legal & Ethics  
Human Resources  
Finance & Administration  
Information Technology  
Facilities Management  
Supply Chain Management  
Marketing & Public Relations  
Patient Experience

 **GPS Map Camera**

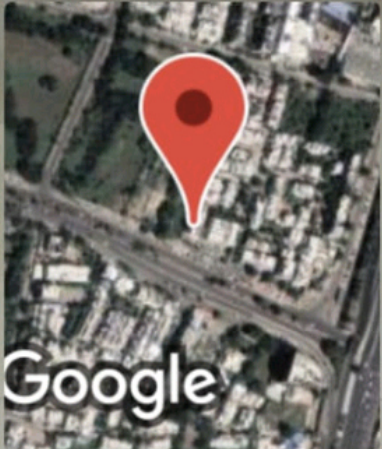

**Ahmedabad, Gujarat, India**  
103/GF, Cityplus hospital, Science City Rd,  
Sola, Ahmedabad, Gujarat 380060, India  
Lat 23.070724°  
Long 72.521432°  
25/03/23 09:56 AM GMT +05:30

Patient Name : Bhutaiya Amitkumar Premjibhai  
Sample No.. : 5644  
Referred : Mediwheel

Age/Sex : 32 Years/Male  
Registration On:25/03/2023/11:54

### THYROID FUNCTIONS

<u>TEST</u>	<u>RESULT</u>	<u>UNIT</u>	<u>NORMAL VALUE</u>
Serum T3 :	<b>1.26</b>	ng/dl	0.6 - 1.80 ng/dl
Serum T4 :	<b>8.3</b>	microgm/dl	4.5 - 10.9 microgm/dl
Serum T.S.H :	<b>2.280</b>	microU/ml	0.35 - 5.55 microU/ml

#### **COMMENTS :**

TSH levels may be affected by acute illness and drugs like doapamine and gluco corticoids.

Low or undetectable TSH is suggestive of Grave~s disease

TSH between 5.5 to 15.0 with normal T3 T4 indicates impaired thyroid hormone or subclinical hypothyroidism or normal T3 T4 with slightly low TSH suggests subclinical Hyperthyroidism.

TSH suppression does not reflect severity of hyperthyroidism therefore , measurement of FT3 ,FT4 is important.

FreeT3 is first hormone to increase in early Hyperthyroidism.

Only TSH level can prove to be misleading in patients on treatment. Therefore FreeT3 , FreeT4 along with TSH should be checked.

During pregnancy clinically T3 T4 can be high and TSH can be slightly low



**Pathologist**  
**DR. P.M.SHAH**  
**G-12779**

Patient Name : Bhutaiya Amitkumar Premjibhai  
Sample No.. : 5644  
Referred : MediwheelAge/Sex : 32 Years/Male  
Registration On:25/03/2023/11:54**COMPLETE BLOOD COUNT**

<u>Test</u>		<u>Sample :</u>	<u>Result</u>	<u>Unit</u>	<u>Biological Ref. Interval</u>
<b>BLOOD COUNT</b>					
Hemoglobin	colorimetric		14.22	g/dL	13.0 - 17.0 g/dL
R.B.C Count	Electrical impedance		5.57	mill/cmm	4.2 - 5.3 mill/cmm
W.B.C Count	Electrical impedance		6.27	10 <sup>3</sup> /uL	4.0 - 10.0 10 <sup>3</sup> /uL
Platelet Count	Electrical impedance		352.7	10 <sup>3</sup> /uL	150 - 450 10 <sup>3</sup> /uL
<b>DIFFERENTIAL COUNT</b>					
Polymorphs	Microscopic		55	%	60 - 70 %
Lymphocytes	Microscopic		40	%	20 - 40 %
Eosinophils	Microscopic		01	%	1 - 4 %
Monocytes	Microscopic		04	%	2 - 6 %
Basophils	Microscopic		00	%	0 - 1 %
<b>BLOOD INDISES</b>					
HCT	Rbc Histogram		43.6	%	40 - 50 %
MCV	Calculated		78.3	fl	78 - 100 fl
MCH	Calculated		25.5	pg	27 - 31 pg
MCHC	Calculated		32.6	g/dl	32 - 36 g/dl
RDW-CV	Calculated		12.0	%	11.5 - 14.0 %

**PERIPHERAL SMEAR EXAMINATION**

SMEAR WBC LINE 1: Are within normal limits.

SMEAR Platelets: Adequate

**Erythrocyte sedimentation rate**

ESR AT 1 hour westergren 07 mm/Hour 00 - 15

Page 2 of 9

**Pathologist**  
**DR. P.M.SHAH**  
**G-12779**

Patient Name : Bhutaiya Amitkumar Premjibhai  
Sample No.. : 5644  
Reffered : Mediwheel

Age/Sex : 32 Years/Male  
Registration On:25/03/2023/11:54

## BLOOD GROUP

<u>Test</u>	<u>Result</u>
BLOOD GROUP	: " B "
RH GROUP	: POSITIVE.



Pathologist  
**DR. P.M.SHAH**  
**G-12779**



Patient Name : Bhutaiya Amitkumar Premjibhai  
Sample No.. : 5644  
Reffered : Mediwheel

Age/Sex : 32 Years/Male  
Registration On:25/03/2023/11:54

## RENAL FUNCTION

Specimen :

<u>Test</u>	<u>Result</u>	<u>Unit</u>	<u>Normal Range</u>
<b>Sr. Creatinine:</b> (mod-jaffes)	1.04	mg/dl	0.6 - 1.2 mg/dl
<b>Urea:</b> (GLDH)	22.3	mg/dl	10 - 50 mg/dl
<b>Blood Urea Nitrogen:</b> (Calculated)	10.42	mg/dl	08 - 23 mg/dl
<b>Bun/Creat Ratio:</b> (Calculated)	10.02		



**Pathologist**  
**DR. P.M.SHAH**  
**G-12779**

Patient Name : Bhutaiya Amitkumar Premjibhai  
Sample No.. : 5644  
Reffered : MediwheelAge/Sex : 32 Years/Male  
Registration On:25/03/2023/11:54**COMPLETE BLOOD CHEMISTRY**

<b><u>Test</u></b>	<b><u>Result</u></b>	<b><u>Unit</u></b>	<b><u>Normal Range</u></b>
S. Cholesterol	: 206.2	mg/dl	Desirable : < 200 Borderline High : 200 - 239 High : > 240
Serum Triglycerides	: 130.8	mg/dl	Normal : Normal < 150 Borderline : 150 - 199 High : > 200
HDL Cholesterol	: 44.7	mg/dl	40 - 60 mg/dl
Serum LDL Cholesterol (Calculated)	: 135.34	mg/dl	Up to 150
Cholesterol/HDLC Ratio (Calculated)	: 4.61	mg/dl	Up to 5.0
Serum VLDL Cholesterol (Calculated)	: 26.16	mg/dl	Up to 35
LDLC/HDLC Ratio (Calculated)	: 3.03	mg/dl	Up to 3.4
Total Lipid (Calculated)	: 667.04	mg/dl	400 - 1000 mg/dl
S. Bilirubin (Total)	: 0.61	mg/dl	0.1 - 1.2 mg/dl
S. Bilirubin (Direct)	: 0.20	mg/dl	up to 0.2
S. Bilirubin (Indirect)	: 0.41	mg/dl	up to 1.0
SGOT	: 35.6	U/L	up to 40
SGPT	: 22.3	U/L	up to 42
GGT	: 21.9	U/L	12 - 64
S. Alkaline Phosphatase	: 85.0	U/L	40 - 129
Total Proteins	: 7.35	g/dl	6.0 - 8.3
Albumin	: 4.41	g/dl	3.5 - 5.2
Globulins	: 2.94	g/dl	2.4 - 3.7
AGRATIO	: 1.5		

**Pathologist**  
**DR. P.M.SHAH**  
**G-12779**

Patient Name : Bhutaiya Amitkumar Premjibhai  
Sample No.. : 5644  
Reffered : Mediwheel

Age/Sex : 32 Years/Male  
Registration On:25/03/2023/11:54

## Glycosylated HB - (HBA1C)

<u>Test</u>	<u>Result</u>	<u>Unit</u>	<u>Biological Ref Interval</u>
<b>HBA1C:</b> (Immunturbidimetric)	<b>4.96</b>	<b>%</b>	<b>Normal : &lt;= 5.6</b> <b>Prediabetes : 5.7 - 6.4</b> <b>Diabetes : &gt; = 6.5</b> <b><u>DIABETES CONTROL CRITERIA</u></b> <b>6 - 7 : Near Normal Glycemia</b> <b>&lt; 7 : Goal</b> <b>7 - 8 : Good Control</b> <b>&gt; 8 : Action Suggested</b>
<b>Mean Blood Glucose:</b>	<b>95.65</b>	<b>mg/dl</b>	

### Criteria for the diagnosis of diabetes

1. HbA1c  $\geq$  6.5 \*  
Or
2. Fasting plasma glucose  $>126$  gm/dL. Fasting is defined as no caloric intake at least for 8 hrs.  
Or
3. Two hour plasma glucose  $\geq$  200mg/dL during an oral glucose tolerance test by using a glucose load containing equivalent of 75 gm anhydrous glucose dissolved in water.  
Or.
4. In a patient with classic symptoms of hyperglycemia or hyperglycemic crisis, a random plasma glucose  $\geq$  200 mg/dL. \*In the absence of unequivocal hyperglycemia, criteria 1-3 should be confirmed by repeat testing. American diabetes association. Standards of medical care in diabetes 2011. Diabetes care 2011;34;S11.

### Limitation of HbA1c

- 1) In patients with Hb variants even analytically correct results do not reflect the same level of glycemic control that would be expected in patients with normal population. 2) Any cause of shortened erythrocyte survival or decreased mean erythrocyte survival or decreased mean erythrocyte age eg. hemolytic diseases, pregnancy, significant recent/chronic blood loss etc. will reduce exposure of RBC to glucose with consequent decrease in HbA1c values. 3) Glycated HbF is not detected by this assay and hence specimens containing high HbF ( $>10\%$ ) may result in lower HbA1c values than expected.

Page 6 of 9

**Pathologist**  
**DR. P.M.SHAH**  
**G-12779**

Patient Name : Bhutaiya Amitkumar Premjibhai  
Sample No.. : 5644  
Referred : Mediwheel

Age/Sex : 32 Years/Male  
Registration On:25/03/2023/11:54

**BLOOD SUGAR LEVEL**

Specimen :

<u>Test</u>	<u>Result</u>	<u>Unit</u>	<u>Biological Ref. Interval</u>
<b>Fasting Blood Sugar:</b> (GOD-POD)	<b>94.99</b>	<b>mg/dl</b>	<b>70-110</b>

American Diabetes Association Reference Range :

Normal : < 100 mg/dl

Impaired fasting glucose(Prediabetes) : 100 - 126 mg/dl

Diabetes : >= 126 mg/dl

Conditions that can result in an elevated blood glucose level include: Acromegaly, Acute stress (response to trauma, heart attack, and stroke for instance), Chronic kidney disease, Cushing syndrome, Excessive consumption of food, Hyperthyroidism, Pancreatitis. A low level of glucose may indicate hypoglycemia, a condition characterized by a drop in blood glucose to a level where first it causes nervous system symptoms (sweating, palpitations, hunger, trembling, and anxiety), then begins to affect the brain (causing confusion, hallucinations, blurred vision, and sometimes even coma and death). A low blood glucose level (hypoglycemia) may be seen with: Adrenal insufficiency, Drinking excessive

alcohol, Severe liver disease, Hypopituitarism, Hypothyroidism, Severe infections, Severe heart failure, Chronic kidney (renal) failure, Insulin overdose, Tumors that produce insulin (insulinomas), Starvation.



**Pathologist**  
**DR. P.M.SHAH**  
**G-12779**

Patient Name : Bhutaiya Amitkumar Premjibhai  
Sample No.. : 5644  
Reffered : Mediwheel

Age/Sex : 32 Years/Male  
Registration On:25/03/2023/11:54

## URINE EXAMINATION

### PHYSICAL :

Colour - **Pale Yellow**  
Deposits - **Absent**  
Transparency - **Clear**  
Reaction - **Acidic**  
Sp. Gravity - **1.004**

### CHEMICAL :

Albumin - **Absent**  
Sugar - **Absent**  
Bile Salts - **Absent**  
Bile Pigments - **Absent**

### MICROSCOPIC: ( After centrifugation at 2000 r.p.m. for 5 minutes )

Pus Cells - **Not seen** /h.p.f.  
Red Cells - **Not seen** /h.p.f.  
Epithelial Cells - **2 - 3** /h.p.f.  
Casts - **Not seen**/l.p.f.  
Crystals - **Not seen**  
Amorphous - **Not seen**



**Pathologist**  
**DR. P.M. SHAH**  
G-12779

Patient Name : Bhutaiya Amitkumar Premjibhai  
Sample No.. : 5644  
Referred : Mediwheel

Age/Sex : 32 Years/Male  
Registration On:25/03/2023/11:54

### kidney function test

Specimen:

Test

Result

Unit

Normal Range

S. Uric Acid:  
(Uricase-pod)

3.95

mg/dl

3.2 - 7.2 mg/dl

Intrinsic renal damage ( < 40: 1)



Pathologist  
**DR. P.M.SHAH**  
G-12779