

Patient Name: SHANTHI RAVI KUMAR

Date and Time: 28th Aug 21 10:28 AM

Patient ID: 2124037734

Age **28** **7** **27**  
years months days

Gender **Female**

Heart Rate **97 bpm**

**Patient Vitals**

BP: NA

Weight: NA

Height: NA

Pulse: NA

Spo2: NA

Resp: NA

Others: \_\_\_\_\_

**Measurements**

QSRD: 82 ms

QT: 352 ms

QTc: 447 ms

PR: 124 ms

P-R-T: 61° 67° 52°

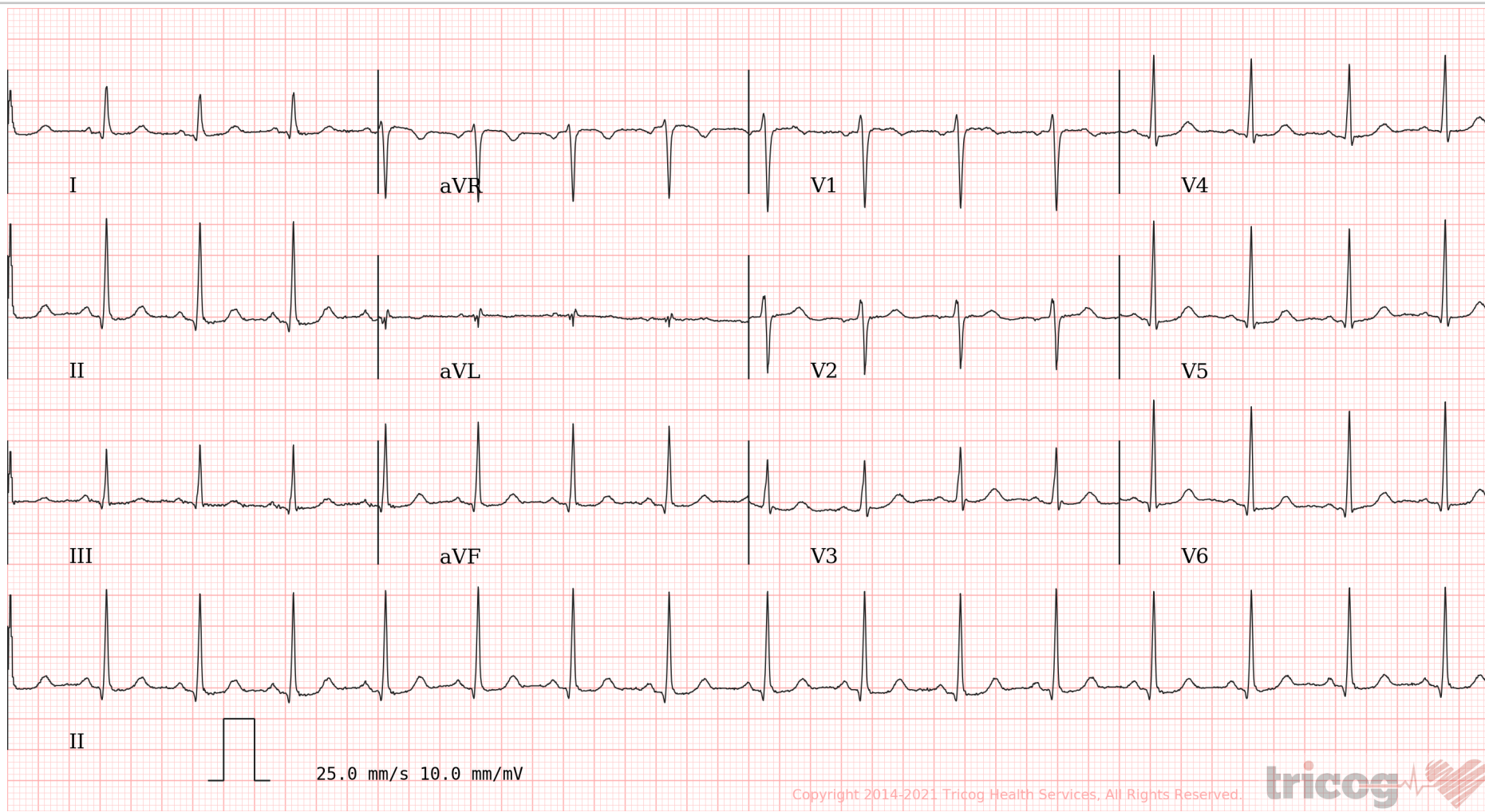

Copyright 2014-2021 Tricog Health Services, All Rights Reserved.



**ECG Within Normal Limits: Sinus Rhythm, Normal Axis. Please correlate clinically.**

REPORTED BY

**DR RAVI CHAVAN**  
MD, D.CARD, D. DIABETES  
Cardiologist & Diabetologist  
2004/06/2468