



# Nidaan Hospital

By Park Group of Hospitals

## OPD PRESCRIPTION

MR.NO	: 11308	Date&Time	: 28/02/2022 9.50 AM
Name	: Mr. SUMIT SACHDEVA	Sex	: Male
Doctor Name	: Dr. Priyanka Patel	Age	: 37Years 2Months 3Days
Speciality	: Ophthalmology	Mobile No	: 9654241424
Address	: MODEL TOWN SONIPAT, Barwasni, Sonipat, Haryana	Panel	: MEDIWHEEL

For routine check up  
 Kudo Myopia since  
 long time

Vn ↑ 6/6  
 = 6/6  
 glasses

OU: R → clear  
 A @  
 P R → L  
 L → clear

Adv  
 - Continue same  
 glasses.

Ⓟ - Tears plus ad



*Dr. Priyanka*



# Nidaan Hospital

By Park Group of Hospitals

OPP

## ECHO CARDIOGRAPHY AND COLOR DOPPLER REPORT

Name	: Mr. Sumit Sachdeva	Age/Sex	: 32Y/M
IP/MR No	: 11308		
Ref. By	: Dr. Sayeed Rahim	Date	: 03.03.2022

### DIMENSIONS :

AO (ed) 2.7cm

LA (es) 3.1cm

IVS (ed) 1.0cm

LIVPW(ed)1.0cm

LV(ESD) 2.9cm

LV (EDD) 4.3cm

LVEF 60%

### Morphological data :

Mitral Valve : AML : Normal

PML : Normal

Aortic Valve : Normal

Tricuspid Valve : Normal

Pulmonary Valve : Normal

Left Ventricle : Normal

### Left Ventricle : LV wall motion analysis

No RWMA. LVEF 60%

### Pericardium :

Normal.





# Nidaan Hospital

By Park Group of Hospitals

## Impression:

- All chamber normal sized
- Valve appears normal sized
- No RWMA. LVEF 60%
- IAS/IVS intact
- No Intracavitary mass/clot/veg/pericardial effusion

Dr. Sayeed Rahim

MBBD, MD

DNB CARDIOLOGY

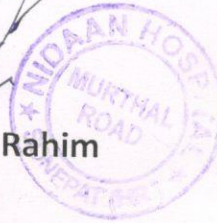

L I

25mm/s 10mm/mV



50Hz + EMG25Hz + DFT

L II

25mm/s 10mm/mV



AC50Hz + EMG25Hz + DFT

L III

25mm/s 10mm/mV



AC50Hz + EMG25Hz + DFT

L III D1

25mm/s 10mm/mV



AC50Hz + EMG25Hz + DFT

avR

25mm/s 10mm/mV



AC50Hz + EMG25Hz + DFT

25mm/s 10mm/mV



AC50Hz + EMG25Hz + DFT

25mm/s 10mm/mV



AC50Hz + EMG25Hz + DFT

25mm/s 10mm/mV



AC50Hz + EMG25Hz + DFT

25mm/s 10mm/mV



AC50Hz + EMG25Hz + DFT

25mm/s 10mm/mV



AC50Hz + EMG25Hz + DFT

25mm/s 10mm/mV



AC50Hz + EMG25Hz + DFT

25mm/s 10mm/mV



AC50Hz + EMG25Hz + DFT

25mm/s 10mm/mV



AC50Hz + EMG25Hz + DFT

V1

V2

V3

V4

V5

avL

avF

avFD1

10mm/s 10mm/mV



I

II

III

avR

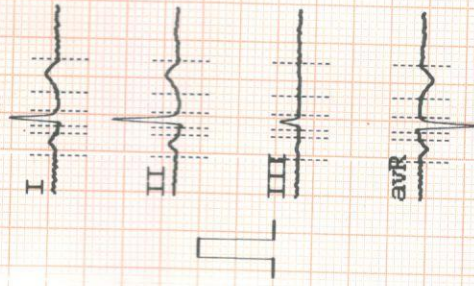

avL

avF

V1

V2

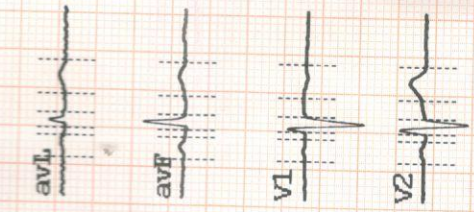

V3

V4

V5

V6



<<Conclusion>>

Normal Sinus Rhythm

Cardiac electric axis normal

<<Report need physician confirm>>

50Hz + EMC25Hz + DET

V6

V3R

V4R

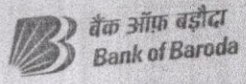

बैंक ऑफ बड़ोदा  
Bank of Baroda

नाम: Ashita Bhatli  
Name:

कर्मचारी कूट क्र. 168018  
E. C. No.



Ashita Bhatli

धारक के हस्ताक्षर  
Signature of Holder

जारीकर्ता प्राधिकारी मु. प्र. (सु.) अका. न.दि.  
Issuing Authority CM (S), ZO, ND





**भारत सरकार**

**Unique Identification Authority of India  
Government of India**

नामांकन क्रम / Enrollment No 1207/80260/02094

18/11/2012

To,  
सुमित सचदेवा  
Sumit Sachdeva  
S/O: Sunil Kumar Sachdeva  
310  
MODEL TOWN  
MODEL TOWN MODEL TOWN  
Sonipat  
Sonipat Sonipat Sonipat  
Haryana 131001  
1302246287

Ref: 148 / 09D / 183695 / 184700 / P



SH356017155DF



आपका आधार क्रमांक / Your Aadhaar No. :

**9235 1223 1183**

**आधार – आम आदमी का अधिकार**



**भारत सरकार  
GOVERNMENT OF INDIA**



सुमित सचदेवा  
Sumit Sachdeva  
जन्म वर्ष / Year of Birth : 1985  
पुरुष / Male



**9235 1223 1183**

**आधार – आम आदमी का अधिकार**