

YOUR CLINICAL TEST RESULTS

Mr. VIJAY KUMAR BHAT

MALE / 39 Yrs / AHS.0000256208 / AHSHC42788

MEDIWHEEL FULL BODY HC MALE BELOW 40

Date : 26/11/2022

ERYTHROCYTE SEDIMENTATION RATE (ESR)

Test Name	Result	Unit	Level	Range
ERYTHROCYTE SEDIMENTATION RATE (ESR) [Capillary photometry]	36 *	mm/1st hr	●	0-10

URINE ROUTINE (CUE)

Test Name	Result	Unit	Level	Range
Color : (Physical examination)	PALE YELLOW			
Volume : (Physical examination)	25	ml		
Appearance (Physical examination)	CLEAR			
pH (Double indicator- Automated)	6.5		●	5.5-7.0
Specific Gravity (Pka change- Automated)	1.010		●	1.005-1.025
Protein : (Protein error of indicator- Automated)	NEGATIVE			
Glucose: (GOD-POD - Automated)	2+			
Ketone (Rothera - Automated)	NEGATIVE			
Bile Pigments: (Diazotization-Automated)	NEGATIVE			
Urobilinogen (Ehrlich reaction- Automated)	NORMAL			
Blood : (Peroxidase-Automated)	NEGATIVE			
Nitrate: (Greiss reaction- Automated)	NEGATIVE			
Leucocyte Esterases (Hydrolysis - Automated)	NEGATIVE			
RBC (Microscopy)	Nil	Cells/hpf		
Pus Cells (Microscopy)	1-2 /h.p.f	/HPF		0-5

● Within Normal Range ● Boderline High/Low ● Outside Range

YOUR CLINICAL TEST RESULTS

Mr. VIJAY KUMAR BHAT

MALE / 39 Yrs / AHS.0000256208 / AHS42788

MEDIWHEEL FULL BODY HC MALE BELOW 40

Date : 26/11/2022

Epithelial Cells (Microscopy) 1-2 /h.p.f

CBC

Test Name	Result	Unit	Level	Range
Hemoglobin (Photometry)	14	g/dL	●	13-17
RBC COUNT (Electrical impedance)	5.04	x(10) ¹² /l	●	4.5-5.5
Packed cell volume (Calculated)	42	%	●	40-50
WBC Count (Impedance)	7.5	x(10) ⁹ /l	●	4-11
Neutrophils (Flowcytometry/ Microscopy)	55	%	●	40-80
Lymphocytes (Flowcytometry/ Microscopy)	32	%	●	20-40
Monocytes (Flowcytometry/ Microscopy)	07	%	●	2-10
Eosinophils (Flowcytometry/ Microscopy)	06	%	●	1-6
Basophils (Flowcytometry/ Microscopy)	00	%	●	0-2
Platelet Count (Electrical impedance)	321	x(10) ⁹ /l	●	150-450

BLOOD GROUPING AND TYPING (ABO and Rh)

Test Name	Result	Unit	Level	Range
BLOOD GROUP	B			
Rh (D) Type:	POSITIVE			
Method:	COLUMN AGGLUTINATION			

● Within Normal Range ● Boderline High/Low ● Outside Range

YOUR CLINICAL TEST RESULTS

Mr. VIJAY KUMAR BHAT

MALE / 39 Yrs / AHS.0000256208 / AHS42788

MEDIWHEEL FULL BODY HC MALE BELOW 40

Date: 26/11/2022

LIVER FUNCTION TEST (PACKAGE)

Test Name	Result	Unit	Level	Range
ALT(SGPT) - SERUM	21	U/L	●	5-50

Test Name	Result	Unit	Level	Range
ALBUMIN - SERUM	4.6	g/dL	●	3.5-5.2
GLOBULIN - SERUM - CALCULATED	2.9	g/dL	●	2.0-4.0
ALBUMIN:GLOBULIN (RATIO) - CALCULATED	1.6		●	0.8-2.0

Test Name	Result	Unit	Level	Range
ALKALINE PHOSPHATASE - SERUM	51.9	U/L	●	30.0-120.0

Test Name	Result	Unit	Level	Range
AST (SGOT) - SERUM	20	U/L	●	5-50

Test Name	Result	Unit	Level	Range
BILIRUBIN, TOTAL - SERUM	1.1	mg/dL	●	0.3-1.20

NEPHROLOGY RENAL PROFILE (FASTING)

Test Name	Result	Unit	Level	Range
CHLORIDE - SERUM	102	mmol/L	●	101-109.0
	● Within Normal Range		● Boderline High/Low	● Outside Range

YOUR CLINICAL TEST RESULTS

Mr. VIJAY KUMAR BHAT

MALE / 39 Yrs / AHS.0000256208 / AHS42788

MEDIWHEEL FULL BODY HC MALE BELOW 40

Date : 26/11/2022

LIPID PROFILE TEST (PACKAGE)

Test Name	Result	Unit	Level	Range
Total Cholesterol	148	mg/dL	●	0-200

NEPHROLOGY RENAL PROFILE (FASTING)

Test Name	Result	Unit	Level	Range
CREATININE - SERUM	0.9	mg/dL	●	0.67-1.17

LIVER FUNCTION TEST (PACKAGE)

Test Name	Result	Unit	Level	Range
GGTP: GAMMA GLUTAMYL TRANSPEPTIDASE - SERUM	17	U/L	●	10-55

NEPHROLOGY RENAL PROFILE (FASTING)

Test Name	Result	Unit	Level	Range
Glucose - Plasma (Fasting)	127 *	mg/dL	●	74-100
Glucose - Plasma (Fasting)	127 *	mg/dL	●	74-100

GLUCOSE - SERUM / PLASMA (POST PRANDIAL)

Test Name	Result	Unit	Level	Range
Glucose - Plasma (POST PRANDIAL)	204 *	mg/dL	●	80-140

GLYCOSYLATED HEMOGLOBIN (HBA1C) - WHOLE BLOOD

● Within Normal Range ● Boderline High/Low ● Outside Range

YOUR CLINICAL TEST RESULTS

Mr. VIJAY KUMAR BHAT

MALE / 39 Yrs / AHS.0000256208 / AHSHC42788

MEDIWHEEL FULL BODY HC MALE BELOW 40

Date : 26/11/2022

Test Name	Result	Unit	Level	Range
Glycosylated Hemoglobin (HbA1c)	10.9 *	%	●	4.0-6.0

LIPID PROFILE TEST (PACKAGE)

Test Name	Result	Unit	Level	Range
HDL CHOLESTEROL - SERUM	43	mg/dL	●	"Low : <40High: >59"

Test Name	Result	Unit	Level	Range
LDL Cholesterol (Direct LDL)	103 *	mg/dL	●	0-100

NEPHROLOGY RENAL PROFILE (FASTING)

Test Name	Result	Unit	Level	Range
POTASSIUM - SERUM	4.7	mmol/L	●	3.5-5.1

LIVER FUNCTION TEST (PACKAGE)

Test Name	Result	Unit	Level	Range
PROTEIN TOTAL - SERUM	7.5	g/dL	●	6.3-8.1

NEPHROLOGY RENAL PROFILE (FASTING)

Test Name	Result	Unit	Level	Range
SODIUM - SERUM	139	mmol/L	●	136-146

● Within Normal Range ● Boderline High/Low ● Outside Range

YOUR CLINICAL TEST RESULTS

Mr. VIJAY KUMAR BHAT

MALE / 39 Yrs / AHS.0000256208 / AHSHC42788

MEDIWHEEL FULL BODY HC MALE BELOW 40

Date : 26/11/2022

THYROID PROFILE - I(T3,T4 AND TSH)

Test Name	Result	Unit	Level	Range
TOTAL T3: TRI IODOTHYRONINE - SERUM	96	ng/dL	●	87-178

Test Name	Result	Unit	Level	Range
TOTAL T4: THYROXINE - SERUM	11.6	µg/dL	●	4.87-11.72

LIPID PROFILE TEST (PACKAGE)

Test Name	Result	Unit	Level	Range
Triglycerides - Serum	132	mg/dL	●	0-150
TOTAL CHOLESTEROL/HDL CHOLESTEROL RATIO(Calculated)	3.4		●	0.0-100

THYROID PROFILE - I(T3,T4 AND TSH)

Test Name	Result	Unit	Level	Range
THYROID STIMULATING HORMONE [TSH]	3.15	µIU/mL	●	0.35-4.94

NEPHROLOGY RENAL PROFILE (FASTING)

Test Name	Result	Unit	Level	Range
UREA - SERUM / PLASMA	26.6 *	mg/dL	●	9.00-22.00

Test Name	Result	Unit	Level	Range
			●	

● Within Normal Range ● Boderline High/Low ● Outside Range

YOUR CLINICAL TEST RESULTS

Mr. VIJAY KUMAR BHAT

MALE / 39 Yrs / AHS.0000256208 / AHSHC42788

MEDIWHEEL FULL BODY HC MALE BELOW 40

Date : 26/11/2022

URIC ACID - SERUM	4.9	mg/dL	●	3.50-7.20
-------------------	-----	-------	---	-----------

LIPID PROFILE TEST (PACKAGE)

Test Name	Result	Unit	Level	Range
VLDL CHOLESTEROL - SERUM:	26	mg/dl	●	10-35

LIVER FUNCTION TEST (PACKAGE)

Test Name	Result	Unit	Level	Range
BILIRUBIN CONJUGATED (DIRECT) - SERUM	0.2	mg/dL	●	0.0-0.4
BILIRUBIN INDIRECT - SERUM - CALCULATED	0.9	mg/dL	●	0.1-1.0

NEPHROLOGY RENAL PROFILE (FASTING)

Test Name	Result	Unit	Level	Range
BICARBONATE (HCO ₃) - SERUM	30		●	21-31

● Within Normal Range

● Boderline High/Low

● Outside Range

YOUR CLINICAL TEST RESULTS

Mr. VIJAY KUMAR BHAT

MALE / 39 Yrs / AHS.0000256208 / AHS42788

MEDIWHEEL FULL BODY HC MALE BELOW 40

Date : 26/11/2022

INVESTIGATIONS NOT DONE / NOT YET REPORTED / NOT PART OF PACKAGE(LAB,RADIOLOGY & CARDIOLOGY)

Biochemistry

URINE GLUCOSE(FASTING)

Haematology

STOOL ROUTINE

Biochemistry

URINE GLUCOSE(POST PRANDIAL)

Ultrasound Radiology

ULTRASOUND - WHOLE ABDOMEN

CARDIOLOGY

ECG

X Ray

X-RAY CHEST PA

● Within Normal Range ● Boderline High/Low ● Outside Range

DEPARTMENT OF RADIOLOGY

Patient's Details :	VIJAY KUMAR BHAT 39Y/M	M
UHID :	AHS.256208	Ward/Bed No. : /
I.P.No./Bill No. :		Scanned on : 26-Nov-2022 11:2
Accession Number :	122127278	Reported On : 26-Nov-2022 13:50
Referring Doctor :		

X-RAY CHEST - PA VIEW

X-ray No: 1255

Clinical Information: Not provided at the time of reporting.

FINDINGS:

Rotated view.
Lung fields are clear.
Cardia appears normal.
Costophrenic angles appear normal on both sides.
Domes of the diaphragm appear normal.
Both hila are unremarkable.

IMPRESSION:

- No significant abnormality noted on the chest radiograph.

Dr. Akarsh S. Rajput
Radiologist,
Dept. of Radiology & Imaging

---END OF THE REPORT---

N.B. : This is only a professional opinion and not the final diagnosis. Radiological investigations are subject to variations due to technical limitations. Hence, correlation with clinical findings and other investigations should be carried out to know true nature of illness.

Apollo Hospitals (A unit of Apollo Hospitals Enterprise Limited)

New No. 1, Old No. 28, Platform Road, Near Mantri Mall, Sheshadripuram, Bengaluru - 560 020. Ph : +91.80.46688999, 46688888
Regd. Off : No. 19, Bishop Garden, Annamalai Puram, Chennai - 600 028. bangalore.apollohospitals.com, www.apollohospitals.com

CIN - L85110TN 1979PLC008035.

To book appointments or Consult doctors online, visit www.askapollo.com

DEPARTMENT OF RADIOLOGY

Patient's Details	: Mr. VIJAY KUMAR BHAT	M 39 Years
UHID	: AHS.0000256208	Ward/Bed No. : AHC /
I.P.No./Bill No.	: AHSHC42788	Scanned on : 26-Nov-2022 12:1
Accession Number	: 10391.222103987	Reported On : 26-Nov-2022 12:19
Referring Doctor	: SELF REFERRAL	

ULTRASOUND ABDOMEN AND PELVIS

Clinical information: Health checkup.

FINDINGS:

Liver appears enlarged in size measuring ~ 17.1 cm and shows diffuse increase in echogenicity. No focal parenchymal lesions identified. No evidence of intra / extrahepatic biliary tree dilatation noted. Portal vein appears to be of normal size.

Gall bladder is partially distended. CBD is normal.

Spleen appears normal in size, shape and echopattern measuring ~ 11.8 cm. No focal parenchymal lesions identified.

Visualized portion of pancreas appears normal in size, shape and echopattern. No definite calcification or ductal dilatation noted.

Both kidneys appear normal in size, shape and echopattern. Corticomedullary differentiation appears maintained. No evidence of calculi or hydronephrosis seen on either side.

Right kidney measures ~ 11.5 x 1.9 cm. Left kidney measures ~ 11.0 x 2.1 cm.

Urinary bladder distended and appears normal. No evidence of abnormal wall thickening noted.

Prostate appears normal in size (Volume 13 cc). Normal echopattern noted within the gland.

No evidence of ascites seen.

IMPRESSION:

- Hepatomegaly with fatty changes.

(U)

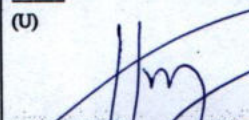

Dr. Mohammed Hashim Rashid
Radiologist
Dept. of Radiology & Imaging

---END OF THE REPORT---

N.B. : This is only a professional opinion and not the final diagnosis. Radiological investigations are subject to variations due to technical limitations. Hence, correlation with clinical findings and other investigations should be carried out to know true nature of illness.

Medical Record

Date 26/11/22

Patient Name Nijay Keemas Bhat UHID: _____

Weight _____ kg Height _____ CM BP: _____ mm hg HR: _____

Known case of

1. Diabetes Mellitus Yes/NO 2. High Blood Pressure Yes/No

3. Asthma Yes/No 4. Heart Disease Yes/No

5. Thyroid Yes/No 6. Cancer Yes/No

Drug Allergy:

Everyday medications:

.....
.....

Any Surgeries/Previous history of Hospitalization

_____ in Year _____

Personal History:

1. Smoking/Tobacco Use: YES/NO If Yes _____ day, Since _____ Years

2. Alcohol: YES/NO If Yes _____ ml/day, Since _____ Years, Frequency _____

3. Diet: Veg/Non Veg/Both/Eggetarian/vegan

4. Water Intake 3 L/Day

5. Exercise /Yoga/No Exercise Details _____

Family History:

Father: Alive/Expired Any medical conditions Diabetes

Mother: Alive/Expired Any medical conditions Diabetes

Numbers of Siblings: Brother: 1 Sisters: _____ Any medical conditions _____

Grand Parents: Any Illness _____

AHS-256208

OPHTHALMIC EXAMINATION



NAME : Mr. Vijay Kumar AGE : 39 yrs SEX : M

VISION : RIGHT EYE : LEFT EYE :

VISION WITH GLASS :

Handwritten notes for vision with glass:
R 6/6 L 6/6 N 6/6

OCULAR MOVEMENTS :

ANTERIOR SEGMENT :

Handwritten note: Manual BA in Eyes

FUNDUSCOPY :

ANY OTHER ABNORMALITY :

IMPRESSION :

DATE : 26/11/22
BANGALORE : Shekhadi Pooan

Dr. Krishna Kumar

DEPT. OF APOLLO HEALTH CHECK



CASE RECORD

Name : Mr. vijay kumar Age : 39y Sex : M/F
 Age : UHID : 256208

Physical Examination

General : Build Height 170cms Weight ~~70~~ 82.5 kgs BMI :
 Anaemia Icterus Cyanosis Clubbing
 Oedema Glands

HEAD & NECK :

Temp - 98°P

ENT :

SpO2 97%

PR 98b/min

CVS :

Heart Rate & Rhythm

B.P. : Supine

Sitting 112/70/49 Standing

Chest shape

Heart Sounds

Murmurs

Thrills

RS :

Rate & Type

Breath Sounds

26.11.2022 22:37:15
APOLLO HOSPITAL
SHESHADRIPURAM
BANGALORE

81 bpm
--/-- mmHg

QRS	80 ms
QT / QTcBaz	360 / 418 ms
PR	144 ms
P	118 ms
RR / PP	744 / 740 ms
P / QRS / T	57 / 18 / 46 degrees

Normal sinus rhythm
Possible Left atrial enlargement
Borderline ECG

MR. Vijay Kumar bhat
39ku

ADS 256208

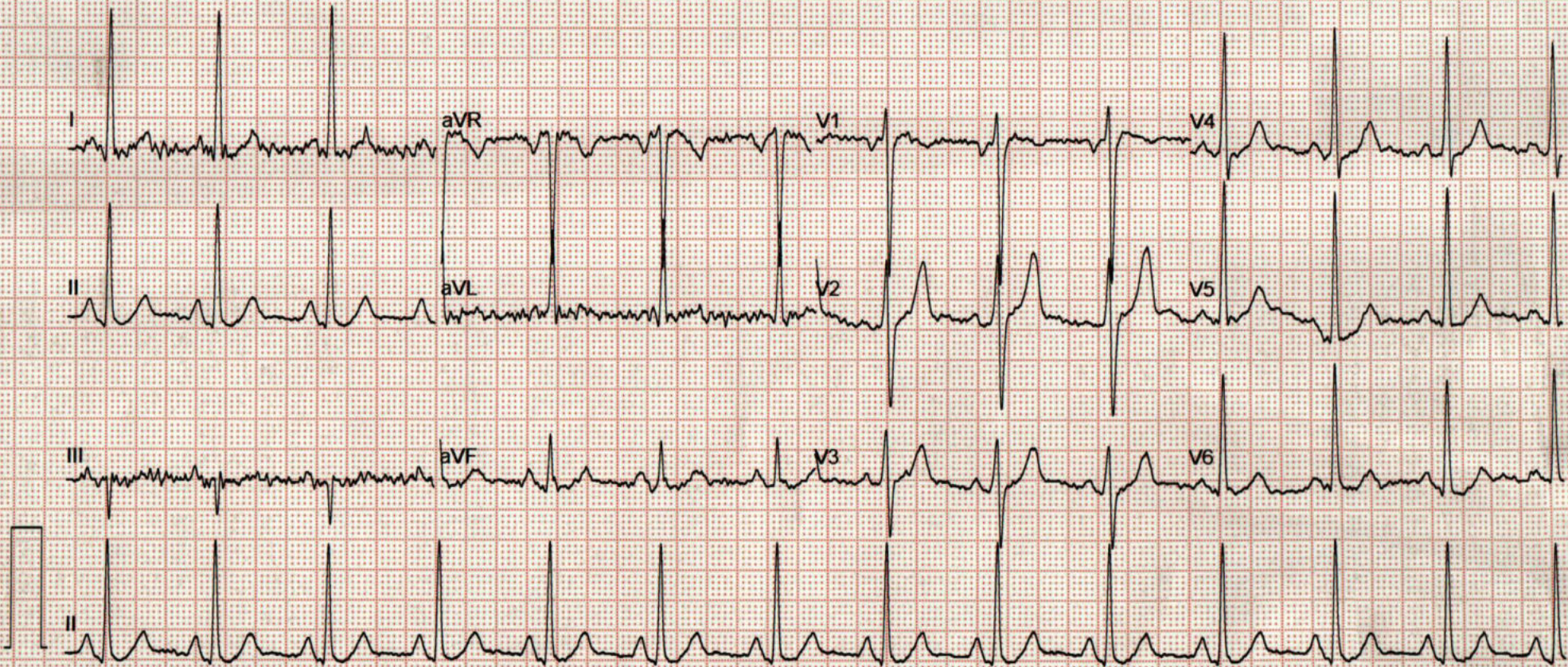

Cardiology

Patient Details : Mr. VIJAY KUMAR BHAT | Male | 39Yr 1Mth 6Days

UHID : AHS.0000256208

Patient Location: AHC

Patient Identifier: AHSHC42788



DRN : 5622147141

Completed on : 26-NOV-2022 09:46

Ref Doctor : SELF REFERRAL

ECHO/TMT - OPTIONAL

MEASUREMENTS (M- MODE)

AO :2.7 cms	LVID(d):4.62 cms
LA :3.5 cms	LVID(s):3.01 cms
RVID :1.6 cms	IVS (d):1.01 cms
ESV : 30 ml	IVS (s):1.11 cms
EDV : 86 ml	PW (d):1.02 cms
EF : 60 %	PW (s):1.15 cms

VALVES

Mitral Valve : Normal
Aortic valve : Normal
Tricuspid Valve : Normal.
Pulmonary Valve : Normal.

CHAMBERS

Left Atrium : Normal .
Right Atrium : Normal.
Left Ventricle : Normal
Right Ventricle : Normal.

IVS : Intact.
IAS : Intact.

Aorta : Normal.
Pulmonary Artery : Normal.

DOPPLER DATA

Mitral Valve : E: 0.78 m/sec, A: 0.56 m/sec

Mr. VIJAY KUMAR BHAT

AHS.0000256208

AHSHC42788

ECHO/TMT - OPTIONAL

Aortic valve : 1.40 m/sec

Tricuspid Valve : Trivial TR Jet Gradient 20 mmHg, Pasp 30 mmHg

Pulmonary Valve : 1.02 m/sec

PULMONAR VEINS : Normal

SYSTEMIC VEINS : Normal

IVC : Normal

WALL MOTION ABNORMALITIES : Absent

PERICARDIUM : Normal

VEGETATION/THROMBUS : Normal

OTHER FINDINGS : Nil

FINAL IMPRESSION

NORMAL CHAMBERS AND VALVES

NO REGIONAL WALL MOTION ABNORMALITY OF LV AT REST

NORMAL LV / RV FUNCTION

NO LV DIASTOLIC DYSFUNCTION

NO LV CLOT / VEGETATION / PE / COA / PAH

--- END OF THE REPORT ---



Vikram B Kolhari Dr B C Srinivas
MBBS, MD, DM, FSCAI
Consultant - Cardiology