



भारत सरकार
GOVERNMENT OF INDIA



डीपक कुमार
Deepak Kumar
जन्म तिथि / DOB : 06/11/1980
लिंग / GENDER : MALE



9104 3289 8453

- श्रीमान्/श्रीमती/श्रीमान्/श्रीमती/श्रीमान्/श्रीमती



Bangalore Diagnostics & Multi-Speciality Centre

Quality Assurance : EQAP from AIIMS & CMC- Vellore

Quality. Trust. Since 1982.

198, 12th Main, 3rd Block, (Above Namma MTR, Next to SBI), Rajajinagar, Bangalore- 560 010.
Ph. : 080-23505407, 9448079978 e-mail : bangalore.d.s@gmail.com

SUMMARY REPORT

NAME ::	Deepak Kumar.
EMPLOYEE ID::	
REF.BY::	Bank of Baroda.
AGE::	43 yrs
GENDER::	Male
DATE::	2/03/2024
HEIGHT (in cms)::	173
WEIGHT (in kgs)::	78
BMI::	26.0
WAIST CIRCUMFERENCE (in cms)::	94
HIP CIRCUMFERENCE (in cms)::	100.
WAIST TO HIP RATIO::	0.94 : 1.0
BLOOD PRESSURE (mm hg)::	148/80

The client is healthy & Physically fit.

Dr. MAHADEVA. K.C.
M.D., (Path)
KMC. No.: 17647



Bangalore Diagnostics & Multi-Speciality Centre



NABL Accreditation Certificate Number : MC - 5539

198, 12th Main, 3rd Block, (Above Namma MTR, Next to SBI), Rajajinagar, Bangalore- 560 010.

Ph. : 080-23505407, 9448079978 e-mail : bangalore.d.s@gmail.com

Name : **Mr. DEEPAK KUMAR (C 10329)**

REG/LAB NO. : 240300207 3200

AGE/SEX : 43 Yrs / Male

DATE OF COLLECTION : 02-03-2024 at 09:28 AM

REFERRED BY : **Dr. BANK OF BARODA**

DATE OF DISPATCH : 02-03-2024 at 01:04 PM



TEST PARAMETER	RESULT	REFERENCE RANGE	SPECIMEN
COMPLETE BLOOD COUNT (CBC with ESR)			
HAEMOGLOBIN <i>Cyanmethemoglobin</i>	15.2 gm/dl	13 - 18 gm/dl	K3 EDTA Whole Blood
TOTAL W.B.C <i>impedance</i>	5600 cells/cumm	4000 - 11000 cells/cumm	K3 EDTA Whole Blood
DIFFERENTIAL COUNT			
NEUTROPHILS <i>Impedance Followed by Microscopy</i>	58.2 %	40 - 75 %	K3 EDTA Whole Blood
LYMPHOCYTES <i>Impedance Followed by Microscopy</i>	34.0 %	20 - 45 %	K3 EDTA Whole Blood
EOSINOPHILS <i>Impedance Followed by Microscopy</i>	4.5 %	2 - 8 %	K3 EDTA Whole Blood
MONOCYTES <i>Impedance Followed by Microscopy</i>	2.3 %	1 - 10 %	K3 EDTA Whole Blood
BASOPHIL <i>Impedance Followed by Microscopy</i>	1.0 %	0 - 2 %	K3 EDTA Whole Blood
PLATELET COUNT <i>IMPEDANCE</i>	1.70 Lakhs/cumm	1.5 - 4.5 Lakhs/cumm	K3 EDTA Whole Blood
R.B.C <i>IMPEDANCE</i>	4.89 mill/cumm	4.5 - 6.5 mill/cumm	K3 EDTA Whole Blood
P.C.V	46.4 %	40 - 54 %	K3 EDTA Whole Blood
M.C.V <i>Impedance Specific Lyse Action(Calculated Parameter)</i>	95 fl	77 - 96 fl	K3 EDTA Whole Blood
M.C.H <i>Impedance Specific Lyse Action(Calculated Parameter)</i>	31.1 pg	26 - 32 pg	K3 EDTA Whole Blood
M.C.H.C <i>Impedance Specific Lyse Action(Calculated Parameter)</i>	32.8 %	31 - 36 %	K3 EDTA Whole Blood
ESR	08 mm/hr	0 - 15 mm/hr	K3 EDTA Whole Blood

Dr. MAHADEVA K C

M.D.(Path) , KMC reg. no.17647
Pathologist



Bangalore Diagnostics & Multi-Speciality Centre

Quality Assurance : EQAP from AIIMS & CMC- Vellore

Quality. Trust. Since 1982.

198, 12th Main, 3rd Block, (Above Namma MTR, Next to SBI), Rajajinagar, Bangalore- 560 010.

Ph. : 080-23505407, 9448079978 e-mail : bangalore.d.s@gmail.com

Name : **Mr. DEEPAK KUMAR (C 10329)**

REG/LAB NO. : 24030020 / 3200

AGE/SEX : 43 Yrs / Male

DATE OF COLLECTION : 02-03-2024 at 09:28 AM

REFERRED BY : **Dr. BANK OF BARODA**

DATE OF DISPATCH : 02-03-2024 at 01:04 PM



TEST PARAMETER

RESULT

REFERENCE RANGE

SPECIMEN

BLOOD GROUP

O

RH TYPE

POSITIVE

Dr. MAHADEVA K C
M.D.(Path) . KMC reg. no.17647
Pathologist



Bangalore Diagnostics & Multi-Speciality Centre

Quality Assurance : EQAP from AIIMS & CMC- Vellore

Quality. Trust. Since 1982.

198, 12th Main, 3rd Block, (Above Namma MTR, Next to SBI), Rajajinagar, Bangalore- 560 010.

Ph. : 080-23505407, 9448079978 e-mail : bangalore.d.s@gmail.com

Name : **Mr. DEEPAK KUMAR (C 10329)**

REG/LAB NO. : 24030020 / 3200

AGE/SEX : 43 Yrs / Male

DATE OF COLLECTION : 02-03-2024 at 09:28 AM

REFERRED BY : **Dr. BANK OF BARODA**

DATE OF DISPATCH : 02-03-2024 at 01:04 PM



TEST PARAMETER	RESULT	REFERENCE RANGE	SPECIMEN
----------------	--------	-----------------	----------

FASTING BLOOD SUGAR
GOD POD

89 mg/dl

70 - 99 mg/dl

SERUM

Special condition:

NORMAL PERSON FOR NON
DIABETIC :- 70-99 mg/dl
ADA RECOMMENDATION
FOR DIABETIC PERSON :- 80-
130 mg/dl

POST PRANDIAL BLOOD SUGAR (PPBS)

POST PRANDIAL BLOOD SUGAR
GOD POD

96 mg/dl

70 - 140 mg/dl

FLUORIDE

Special condition:

NORMAL PERSON WITHOUT
DIABETIC :- <140 mg/dl
ADA RECOMMENDATION
FOR DIABETIC :- <180 mg/dl
PRE DIABETIC PERSON :-
140-199 mg/dl

HbA1c (GLYCOSYLATED Hb)

5.2 %

4 - 6 %

MEAN BLOOD GLUCOSE

98.7 mg/dl

Degree of Control	HbA1c	MBG
Normal	< 5.7 %	140 or Below mg/dl
PRE DIABETIC	5.7-6.4 %	124-156 mg/dl
DIABETIC	>6.5%	158-188 mg/dl
Poor Control	> 8.0 %	>188 mg/dl

BUN

BLOOD UREA NITROGEN

9.1 mg/dl

7 - 18 mg/dl

SERUM

Dr. MAHADEVA K C

M.D.(Path) . KMC reg. no.17647
Pathologist



Bangalore Diagnostics & Multi-Speciality Centre

Quality Assurance : EQAP from AIIMS & CMC- Vellore

Quality. Trust. Since 1982.

198, 12th Main, 3rd Block, (Above Namma MTR, Next to SBI), Rajajinagar, Bangalore- 560 010.

Ph. : 080-23505407, 9448079978 e-mail : bangalore.d.s@gmail.com

Name : **Mr. DEEPAK KUMAR (C 10329)**

REG/LAB NO. : 24030020 / 3200

AGE/SEX : 43 Yrs / Male

DATE OF COLLECTION : 02-03-2024 at 09:28 AM

REFERRED BY : **Dr. BANK OF BARODA**

DATE OF DISPATCH : 02-03-2024 at 01:04 PM



TEST PARAMETER	RESULT	REFERENCE RANGE	SPECIMEN
----------------	--------	-----------------	----------

LIPID PROFILE TEST (LPT)

TOTAL CHOLESTROL <small>CHOLESTEROL OXIDASE/PEROXIDASE METHOD</small>	119.4 mg/dl	DESIRABLE : \leq 200 mg/dL BORDERLINE HIGH RISK : 200 - 240 mg/dL HIGH RISK : $>$ 240 mg/dL	SERUM
SERUM TRIGLYCERIDES <small>GLYCEROL PHOSPHATEOXIDASE/PEROXIDASE METHOD</small>	93.9 mg/dl	Desirable : $<$ 200 mg/dL Borderline high risk : 200 - 400 mg/dL Elevated : $>$ 400 mg/dL	SERUM
HDL CHOLESTEROL - DIRECT	45.6 mg/dl	35 - 55 mg/dl	SERUM
LDL CHOLESTEROL - DIRECT <small>CALCULATION</small>	55.0 mg/dl	up to 150 mg/dl	SERUM
VLDL CHOLESTEROL <small>CALCULATION</small>	18.8 mg/dl	0 - 60 mg/dl	SERUM
TC/HDL <small>CALCULATION</small>	2.6		SERUM

LIVER FUNCTION TEST (LFT)

TOTAL BILIRUBIN <small>DIAZOTIZED SULPANILIC METHOD</small>	0.45 mg/dl	0 - 1 mg/dl	SERUM
DIRECT BILIRUBIN <small>DIAZOTIZED SULPANILIC METHOD</small>	0.25 mg/dl	0 - 0.25 mg/dl	SERUM
INDIRECT BILIRUBIN <small>CALCULATION</small>	0.20 mg/dl	0 - 0.75 mg/dl	SERUM
TOTAL PROTEIN <small>BILURET METHOD</small>	6.9 g/dl	6 - 8.5 g/dl	SERUM
SERUM ALBUMIN <small>BROMOCRESOL GREEN</small>	4.0 g/dl	3.5 - 5.2 g/dl	SERUM
SERUM GLOBULIN <small>CALCULATION</small>	2.9 g/dL	2.3 - 3.5 g/dL	SERUM
A/G RATIO <small>Calculated</small>	1.4	1 - 1.5	SERUM
ASPARATE AMINOTRANSFERASE (SGOT/AST) <small>IFCC</small>	20.4 U/L	up to 40 U/L	SERUM
ALANINE AMINOTRANSFERASE (SGPT/ALT) <small>IFCC</small>	22.8 U/L	up to 40 U/L	SERUM
ALKALINE PHOSPHATASE <small>IFCC</small>	56.8 IU/L	40 - 129 IU/L	SERUM
GGT	19.2 U/L	11 - 43 U/L	SERUM

SERUM CREATININE

SERUM CREATININE <small>JAFFE'S METHOD</small>	0.93 mg/dL	0.7 - 1.4 mg/dL	SERUM
---	------------	-----------------	-------

Dr. MAHADEVA K C

M.O (Path) . KMC reg. no. 17647
Pathologist



Bangalore Diagnostics & Multi-Speciality Centre

Quality Assurance : EQAP from AIIMS & CMC- Vellore

Quality. Trust. Since 1982.

198, 12th Main, 3rd Block, (Above Namma MTR, Next to SBI), Rajajinagar, Bangalore- 560 010.

Ph. : 080-23505407, 9448079978 e-mail : bangalore.d.s@gmail.com

Name : **Mr. DEEPAK KUMAR (C 10329)** REG/LAB NO. : 24030020 / 3200
AGE/SEX : 43 Yrs / Male DATE OF COLLECTION : 02-03-2024 at 09:28 AM
REFERRED BY : **Dr. BANK OF BARODA** DATE OF DISPATCH : 02-03-2024 at 01:04 PM



TEST PARAMETER	RESULT	REFERENCE RANGE	SPECIMEN
SERUM URIC ACID			
SERUM URIC ACID <small>URICASE/PEROXIDASE METHOD.</small>	4.02 mg/dL	3.5 - 7.2 mg/dL	SERUM
COMPLETE URINE ANALYSIS			
PHYSICAL CHARACTERS			
COLOUR	PALE YELLOW		
CLARITY/TURBIDITY	CLEAR		
SPECIFIC GRAVITY	1.019		
CHEMICAL CONSTITUENTS			
PROTEIN	NIL		
GLUCOSE	NIL		
BILE SALTS	ABSENT		
BILE PIGMENTS	ABSENT		
MICROSCOPY			
PUS CELLS	0 - 1 /hpf		
EPITHELIAL CELLS	0 - 1 /hpf		
RBCs	ABSENT /hpf		
CASTS	NIL		
CRYSTALS	NIL		
FASTING URINE SUGAR	NIL		
POST PRANDIAL URINE SUGAR (PPUS)	NIL		

Dispatched by: Rupal

**** End of Report ****

Printed by: Rupal on 02-03-2024 at 01:04 PM

Dr. MAHADEVA K C

M.D.(Path) . KMC reg. no.17647
Pathologist



Bangalore Diagnostics & Multi-Speciality Centre

NABL Accreditation Certificate Number : MC - 5539

198, 12th Main, 3rd Block, (Above Namma MTR, Next to SBI), Rajajinagar, Bangalore- 560 010.

Ph. : 080-23505407, 9448079978 e-mail : bangalore.d.s@gmail.com



NAME : DEEPAK KUMAR (43Y/M)
REF. BY : BDL
TEST ASKED : PSA, T3-T4-USTSH

SAMPLE COLLECTED AT :
(5600101744), BANGLORE DIAGNOSTIC AND
MULTISPECIALITY CENTRE, 198 3RD BLOCK 12TH
MAIN RAJAJINAGAR BANGLORE, 560010

TEST NAME	TECHNOLOGY	VALUE	UNITS
PROSTATE SPECIFIC ANTIGEN (PSA) Bio. Ref. Interval. :-	C.L.I.A	0.86	ng/mL

Normal : < 4.00 ng/ml
Border line : 4.01 to 10.00 ng/ml

Clinical Significance:

Elevated levels of PSA are associated with prostate cancer, but may also be seen with prostatitis (Inflammation of the prostate) and benign prostatic hyperplasia (BPH). PSA test done along with free PSA provides additional information. Studies have suggested that the percentage of free PSA in total PSA is lower in patients with prostate cancer than those with benign prostate hyperplasia.

Specification:

Precision: Intra assay (%CV): 4.38%, Inter assay (%CV): 4.67%; Sensitivity: 0.01 ng/ml

Kit validation references:

Wang MC, Valenzuela LA, Murphy GP, and Chu TM. Purification of a human prostate-specific antigen. Invest. Urol. 1979; 17: 159

Please correlate with clinical conditions.

Method:- TWO SITE SANDWICH IMMUNOASSAY

~*~ End of report ~*~

Sample Collected on (SCT) : 02 Mar 2024 10:00
Sample Received on (SRT) : 02 Mar 2024 13:02
Report Released on (RRT) : 02 Mar 2024 15:28
Sample Type : SERUM
Labcode : 0203090150/BAN03
Barcode : CB801019

Dr Syeda Sumaiya MD(Path)

Dr. Ashwin Mathew MD(Path)



Bangalore Diagnostics & Multi-Speciality Centre

NABL Accreditation Certificate Number : MC - 5539



198, 12th Main, 3rd Block, (Above Namma MTR, Next to SBI), Rajajinagar, Bangalore- 560 010.

Ph. : 080-23505407, 9448079978 e-mail : bangalore.d.s@gmail.com

NAME : DEEPAK KUMAR (43Y/M)
REF. BY : BDL
TEST ASKED : PSA, T3-T4-USTSH

SAMPLE COLLECTED AT :
(5600101744), BANGLORE DIAGNOSTIC AND
MULTISPECIALITY CENTRE, 198 3RD BLOCK 12TH
MAIN RAJAJINAGAR BANGLORE, 560010

TEST NAME	TECHNOLOGY	VALUE	UNITS	Bio. Ref. Interval.
TOTAL TRIIODOTHYRONINE (T3)	E.C.L.I.A	100	ng/dL	80-200
TOTAL THYROXINE (T4)	E.C.L.I.A	7.37	µg/dL	4.8-12.7
TSH - ULTRASENSITIVE	E.C.L.I.A	1.33	µIU/mL	0.54-5.30

The Biological Reference Ranges is specific to the age group. Kindly correlate clinically.

Method :

T3,T4 - Fully Automated Electrochemiluminescence Compititive Immunoassay
USTSH - Fully Automated Electrochemiluminescence Sandwich Immunoassay

Pregnancy reference ranges for TSH/USTSH :

Trimester || T3 (ng/dl) || T4 (µg/dl) || TSH/USTSH (µIU/ml)
1st || 83.9-196.6 || 4.4-11.5 || 0.1-2.5
2nd || 86.1-217.4 || 4.9-12.2 || 0.2-3.0
3rd || 79.9-186 || 5.1-13.2 || 0.3-3.5

References :

1. Carol Devilla, C I Parhon. First Trimester Pregnancy ranges for Serum TSH and Thyroid Tumor reclassified as Benign. Acta Endocrinol. 2016; 12(2) : 242 - 243
2. Kulhari K, Negi R, Kalra DK et al. Establishing Trimester specific Reference ranges for thyroid hormones in Indian women with normal pregnancy : New light through old window. Indian Journal of Contemporary medical research. 2019; 6(4)

Disclaimer : Results should always be interpreted using the reference range provided by the laboratory that performed the test. Different laboratories do tests using different technologies, methods and using different reagents which may cause difference. In reference ranges and hence it is recommended to interpret result with assay specific reference ranges provided in the reports. To diagnose and monitor therapy doses, it is recommended to get tested every time at the same Laboratory.

--- End of report ---

Sample Collected on (SCT) : 02 Mar 2024 10:00
Sample Received on (SRT) : 02 Mar 2024 13:02
Report Released on (RRT) : 02 Mar 2024 15:28
Sample Type : SERUM
Labcode : 0203090150/BAN03
Barcode : CB801019

Dr Syeda Sumaiya MD(Path) Dr. Ashwin Mathew MD(Path)

RAJAJINAGAR BANALORE 560010

8453/MR DEEPAK KUMAR 43 Yrs/Male 0 Kg/0 Crns

Date: 02-Mar-2024 12:01:12 PM

Ref. By :

Medication :

Objective :

Protocol : BRUCE

History :



Date :

Stage	StageTime (Min:Sec)	PhaseTime (Min:Sec)	Speed (mph)	Grade (%)	METs	H.R. (bpm)	B.P. (mmHg)	R.P.P. x100	PVC	Comments
Supine					1.0	93	122/80	113	-	
Standing					1.0	94	122/80	114	-	
HV					1.0	95	122/80	115	-	
ExStart					1.0	96	122/82	117	-	
Stage 1	3:00	3:01	1.7	10.0	4.7	115	124/84	142	-	
Stage 2	3:00	6:01	2.5	12.0	7.1	142	128/86	178	-	
Stage 3	3:00	9:01	3.4	14.0	10.2	164	128/88	209	-	
PeakEx	3:00	9:01	3.4	14.0	10.2	164	128/88	209	-	
Recovery	1:00		0.0	0.0	4.3	140	126/86	176	-	
Recovery	3:00		0.0	0.0	1.0	107	122/82	130	-	
Recovery	5:00		0.0	0.0	1.0	101	122/80	123	-	

Findings :

Exercise Time : 9:01 minutes
 Max HR attained : 164 bpm 93% of Max Predictable HR 177
 Max BP : 130/90(mmHg)
 WorkLoad attained : 10.2 (Good Effort Tolerance)
 NO significant ST segment changes noted during exercise or recovery.
 NO Angina/Arrhythmia/S3/murmur
 Final Impression : Test is negative for inducible ischaemia.

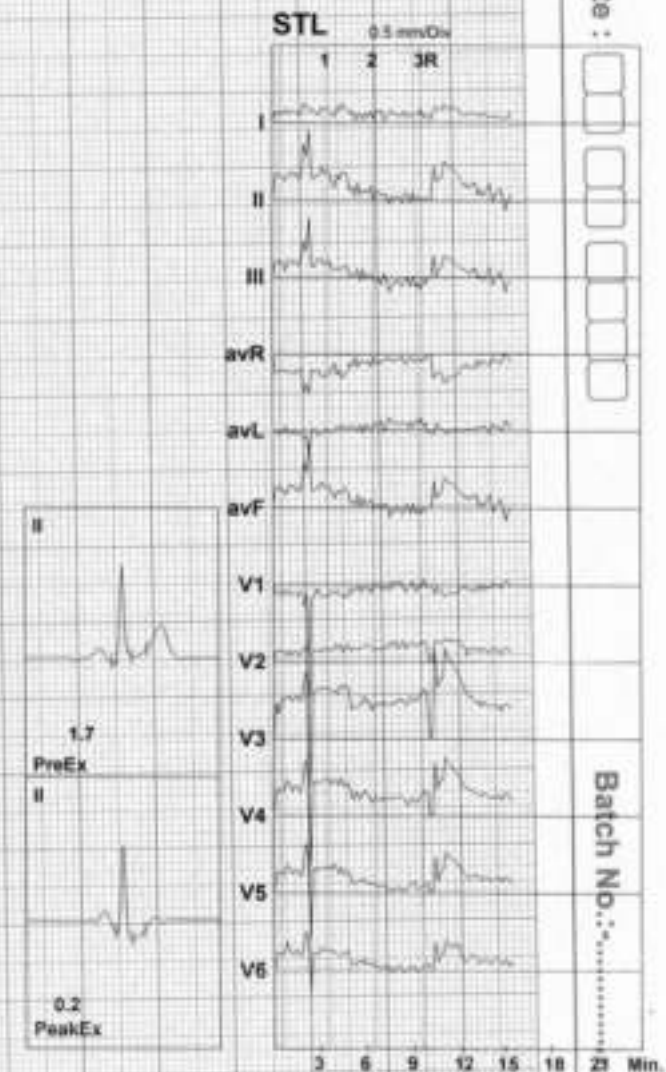

Advice/Comments:



RAJAJINAGAR BANALORE 560010

8453/MR.DEEPAK KUMAR
43 Yrs/Male
0 Kg/0 Cms
Date: 02-Mar-2024 12:01:12 PM

HR: 93 bpm
METS: 1.0
BP: 122/80

MPHR: 52% of 177
Speed: 1.1 mph
Grade: 0.0%

Raw ECG
BRUCE
(1.0-100)Hz

Ex Time 00:11
BLC : On
Notch : On

Supine
10.0 mm/mV
25 mm/Sec.



Date :

Batch No.:

RAJAJINAGAR BANALORE 560010

8453/MR. DEEPAK KUMAR

43 Yrs/Male

0 Kg/0 Cms

Date: 02-Mar-2024 12:01:12 PM

HR: 94 bpm

METS: 1.0

BP: 122/80

MpHR: 53% of 177

Speed: 1.1 mph

Grade: 0.0%

Raw ECG

BRUCE

(1.0-100)Hz

Ex Time 00:27

BLC : On

Notch : On

Standing

10.0 mm/mV

25 mm/Sec



Date :

Batch No.:



RAJAJINAGAR BANALORE 560010

8453/MR. DEEPAK KUMAR

43 Yrs/Male

0 Kg/0 Cms

Date: 02-Mar-2024 12:01:12 PM

HR: 95 bpm

METS: 1.0

BP: 122/80

MPHR: 53% of 177

Speed: 1.1 mph

Grade: 0.0%

Raw ECG

BRUCE

(1.0-100)Hz

Ex Time 00:27

BLC :On

Notch :On

HV

10.0 mm/mV

25 mm/Sec.



Date :

Batch No:



RAJAJINAGAR BANALORE 560010

8453/MR DEEPAK KUMAR

43 Yrs/Male

0 Kg/0 Cms

Date: 02-Mar-2024 12:01:12 PM

HR: 96 bpm

METS: 1.0

BP: 122/82

MpHR: 54% of 177

Speed: 1.1 mph

Grade: 0.0%

Raw ECG

BRUCE

(1.0-100)Hz

Ex Time 00:29

BLC :On

Notch :On

ExStart

10.0 mm/mV

25 mm/Sec.



Date :

Batch No.:



RAJAJINAGAR BANALORE 560010

8453/MR. DEEPAK KUMAR

43 Yrs/Male

0 Kg/0 Cms

Date: 02-Mar-2024 12:01:12 PM

HR: 115 bpm

METS: 4.7

BP: 124/84

MHR: 64% of 177

Speed: 1.7 mph

Grade: 10.0%

Raw ECG

BRUCE

(1.0-100)Hz

Ex Time 03:00

BLC :On

Notch :On

BRUCE: Stage 1 (3:00)

10.0 mm/mV

25 mm/Sec



Date :

Batch No.:

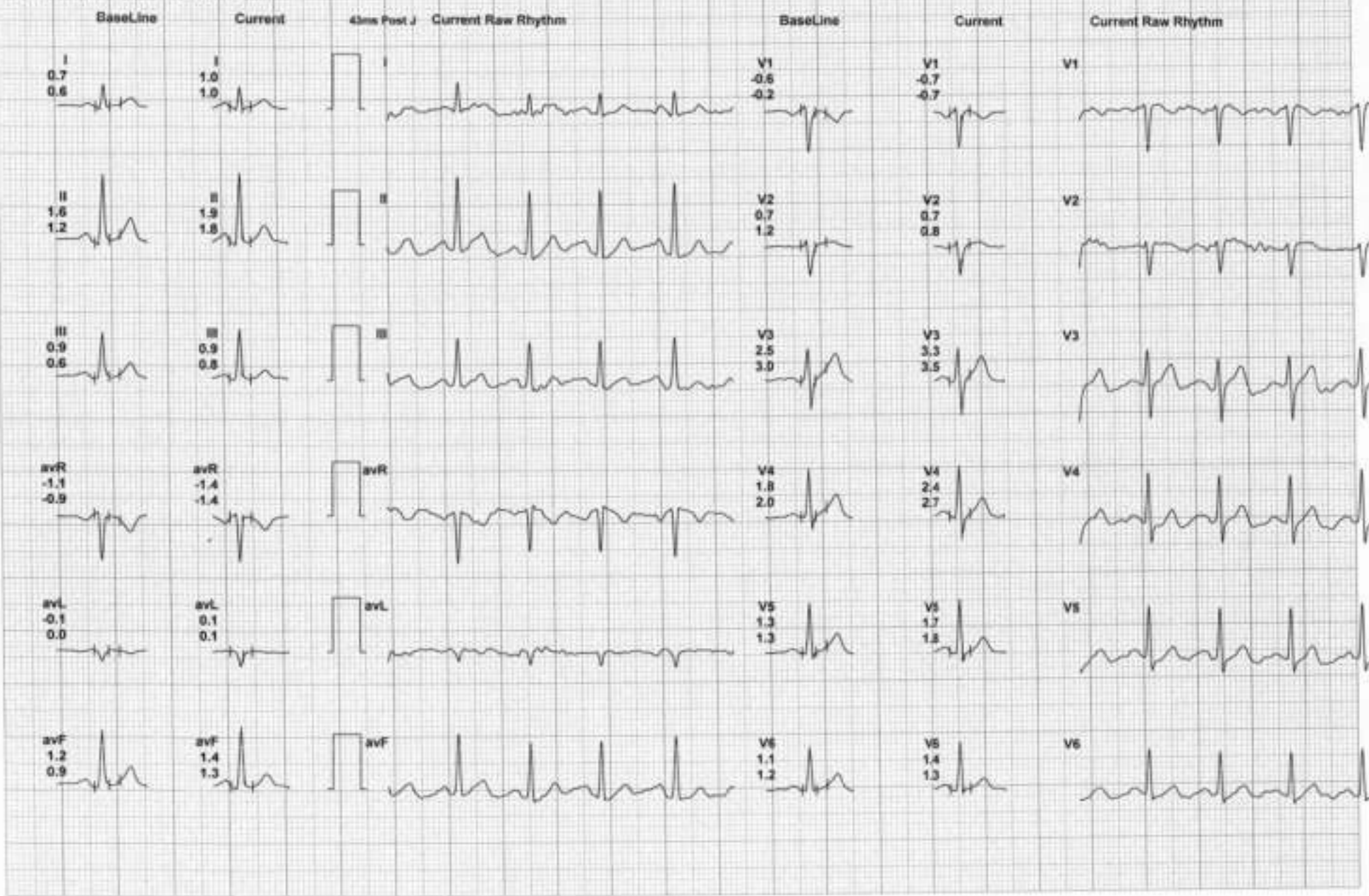



RAJAJINAGAR BANALORE 560010

B453/MR.DEEPAK KUMAR
43 Yrs/Male
0 Kg/0 Cms

HR: 142 bpm
METS: 7.1
BP: 126/86

MPHR: 80% of 177
Speed: 2.5 mph
Grade: 12.0%

Raw ECG
BRUCE
(1.0-100)Hz

Ex Time 06:00
BLC :On
Notch :On

BRUCE:Stage 2 (3:00)
10.0 mm/mV
25 mm/Sec

Date: 02-Mar-2024 12:01:12 PM



Date :

Batch No. :



RAJAJINAGAR BANALORE 560010

8453/MR. DEEPAK KUMAR

43 Yrs/Male

0 Kg/0 Cms

Date: 02-Mar-2024 12:01:12 PM

HR: 164 bpm

METS: 10.2

BP: 128/88

MpHR: 92% of 177

Speed: 3.4 mph

Grade: 14.0%

Raw ECG

BRUCE

(1.0-100)Hz

Ex Time 09:00

BLC :On

Notch :On

BRUCE: Stage 3 (300)

10.0 mm/mV

25 mm/Sec.

Date :

Batch No:

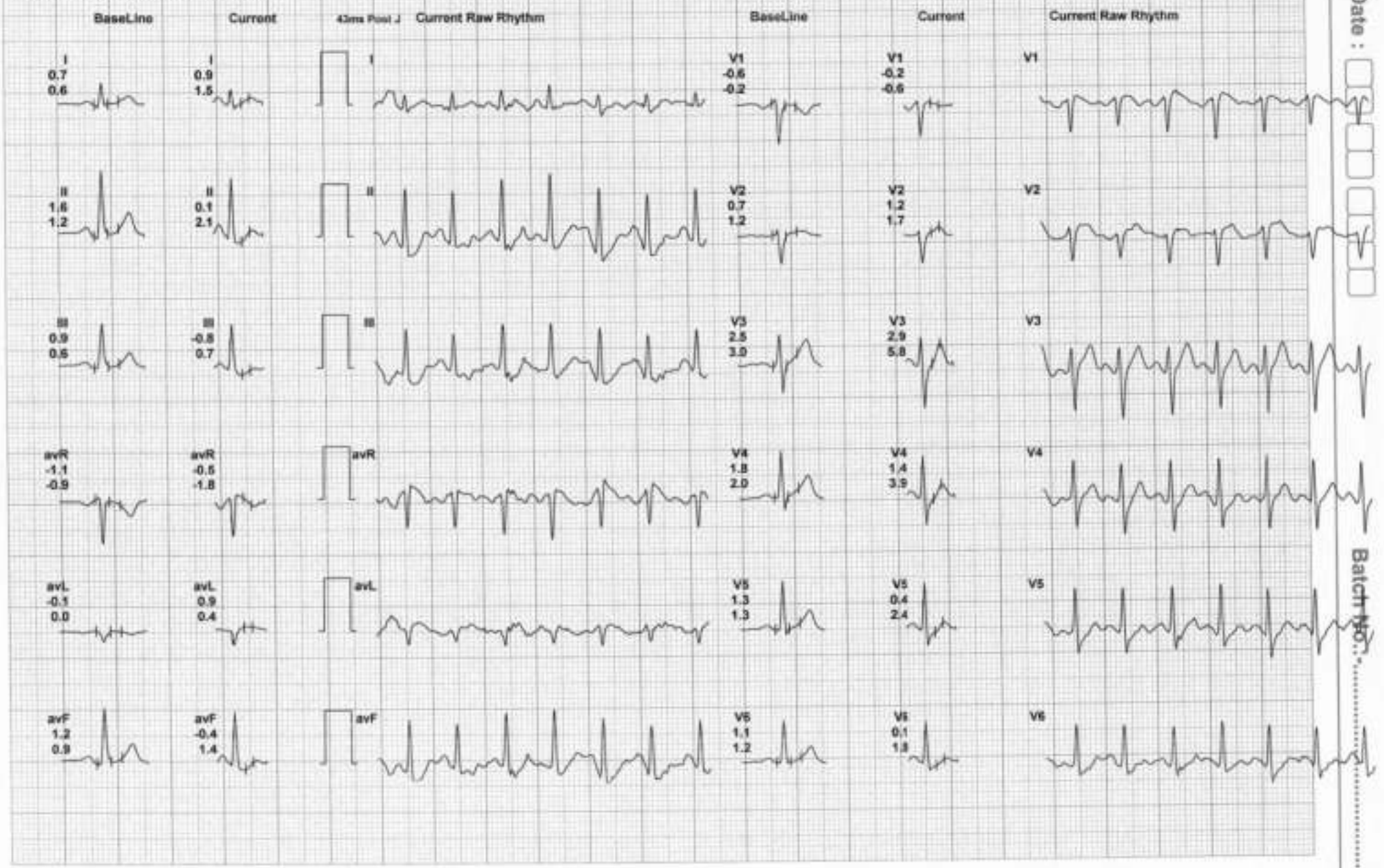

BANGALORE DIAGNOSTICS SERVICES

12 Lead + Comparision

RAJAJINAGAR BANALORE 560010

B453/MR DEEPAK KUMAR

43 Yrs/Male

0 Kg/0 Cms

Date: 02-Mar-2024 12:01:12 PM

HR: 164 bpm

METS: 10.2

BP: 128/88

MpHR: 92% of 177

Speed: 3.4 mph

Grade: 14.0%

Raw ECG

BRUCE

(1.0-100)Hz

Ex Time 09:00

BLC :On

Notch :On

RMS (3:00)

10.0 mm/mV

25 mm/Sec

Date :

Batch No:

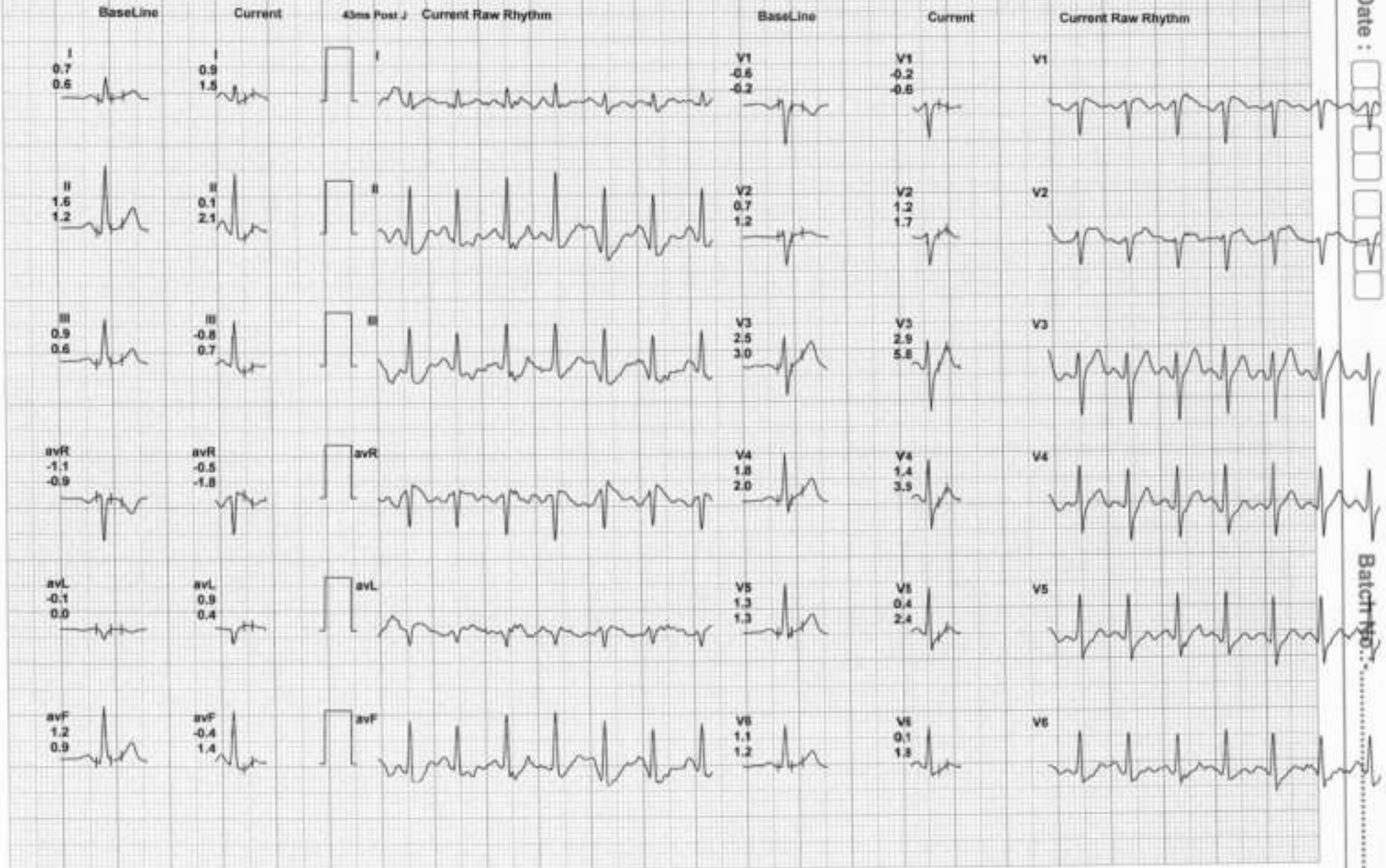

BANGALORE DIAGNOSTICS SERVICES

12 Lead + Comparison

RAJAJINAGAR BANALORE 560010

8453/MR.DEEPAK KUMAR

43 Yrs/Male

0 Kg/0 Cms

Date: 02-Mar-2024 12:01:12 PM

HR: 140 bpm

METS: 4.3

BP: 126/86

MPHR: 79% of 177

Speed: 0.0 mph

Grade: 0.0%

Raw ECG

BRUCE

(1.0-100)Hz

Ex Time 09:01

BLC :On

Notch :On

Recovery(100)

10.0 mm/mV

25 mm/Sec.



Date : / /

Batch No.:

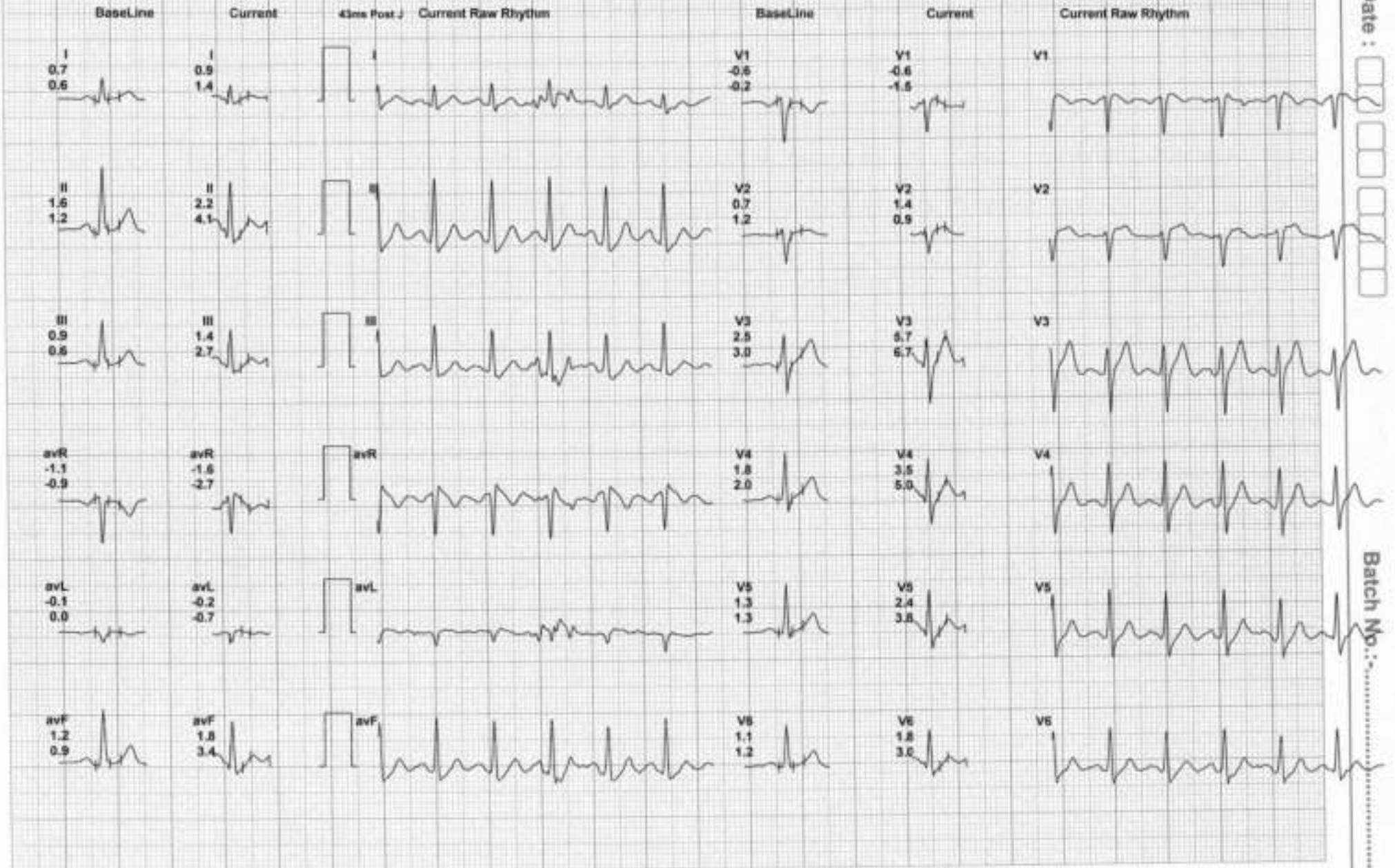

BANGALORE DIAGNOSTICS SERVICES

12 Lead + Comparison

RAJAJINAGAR BANALORE 560010

8453/MR_DEEPAK KUMAR

43 Yrs/Male

0 Kg/0 Cms

Date: 02-Mar-2024 12:01:12 PM

HR: 107 bpm

METS: 1.0

BP: 122/82

MPHR: 60% of 177

Speed: 0.0 mph

Grade: 0.0%

Raw ECG

BRUCE

(1.0-100)Hz

Ex Time 09:01

BLC :On

Notch :On

Recovery(3:00)

10.0 mm/mV

25 mm/Sec.



Date :

Batch No:



RAJAJINAGAR BANALORE 560010

8453/MR DEEPAK KUMAR

43 Yrs/Male

0 Kg/0 Cms

Date: 02-Mar-2024 12:01:12 PM

HR: 101 bpm

METS: 1.0

BP: 122/80

MPHR: 57% of 177

Speed: 0.0 mph

Grade: 0.0%

Raw ECG

BRUCE

(1.0-100)Hz

Ex Time 09:01

BLC -On

Notch -On

Recovery(5:00)

10.0 mm/mV

25 mm/Sec



Date :

Batch No. :

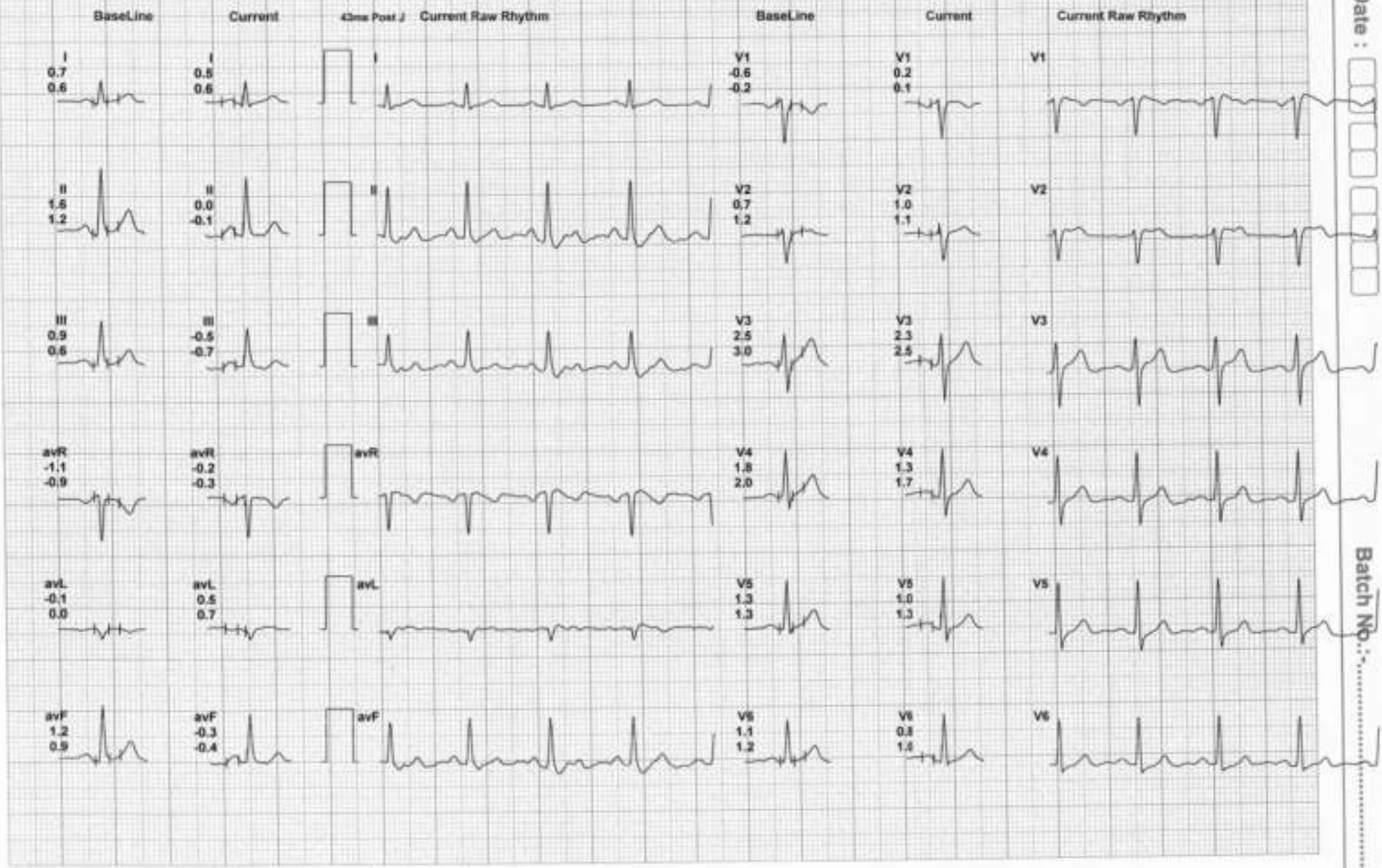



Bangalore Diagnostics & Multi-Speciality Centre

NABL Accreditation Certificate Number : MC - 5539

198, 12th Main, 3rd Block, (Above Namma MTR, Next to SBI), Rajajinagar, Bangalore- 560 010.
Ph. : 080-23505407, 9448079978 e-mail : bangalore.d.s@gmail.com



<i>Patient Name</i>	<i>MR. DEEPAK KUMAR</i>	<i>Patient Id</i>	
<i>Age/DOB</i>	<i>43YRS</i>	<i>Gender</i>	<i>M</i>
<i>Ref.Doctor</i>	<i>BANK OF BARODA</i>	<i>Date</i>	<i>02/03/2024</i>

X-RAY CHEST PA VIEW

OBSERVATION:

Both hila are normal.

Cardiophrenic and costophrenic angles are normal.

The trachea is central.

The mediastinal and cardiac silhouette are normal.

Cardiothoracic ratio is normal.

Bones of the thoracic cage are normal.

Soft tissues of the chest wall are normal.

IMPRESSION:

NORMAL STUDY

Dr. Vijay Kumar
MBBS, MDRD
Consultant Radiologist

Patient:

deepak kumar

C 10329

44 year / M

..... cm / kg

HR 75/min

Intervals:

RR 803 ms

P 104 ms

PR 138 ms

QRS 84 ms

QT 338 ms

QTc 371 ms

Axis:

P 54 °

QR5 59 °

T 56 °

P (II) 0.12 mV

S (VI) -1.08 mV

R (US) 1.18 mV

Sokol. 2.18 mV

SINUS RHYTHM
OTHERWISE NORMAL ECG

5.62

10 mm/mV

18 mm/mV

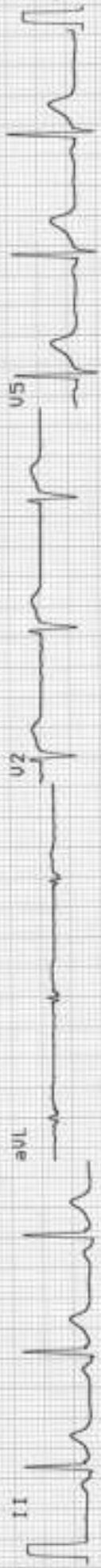

aVL

aVF

U1

U2

U3

U4

U5

U6



T.R. Kalavathi D.R. Opt.
Qualified Opticians



V.R. OPTICIANS
Qualified Opticians &
Contact Lens Clinic

958/18, 3rd Block,
Opp. ESI, Hospital,
Rajajinagar,
Bangalore - 560010.
☎ : 23353406



Computerised
Eye Testing by latest
Japanese
Autorefractometer

Date : 2-3-24

Age : 43/8

Mr./Mrs./Ms. SRI Deepak

SBI Payments

Supore

Name: V.R. OPTICIANS
TEL : RAJAJINAGAR
Date: 24/03/02 13:38:18

SBI Payments

(REF) VD: 12.0

<Right>	S	C	A
	+1.50	+0.50	51
	+1.50	+0.75	51
	+1.25	+0.75	51

Avg	+1.50	+0.75	51
S.E	+1.75		

<Left>	S	C	A
	+2.00	+0.50	93
	+2.00	+0.25	95
	+2.00	+0.50	92

Avg	+2.00	+0.50	93
S.E	+2.25		

PD = 65.5 mm

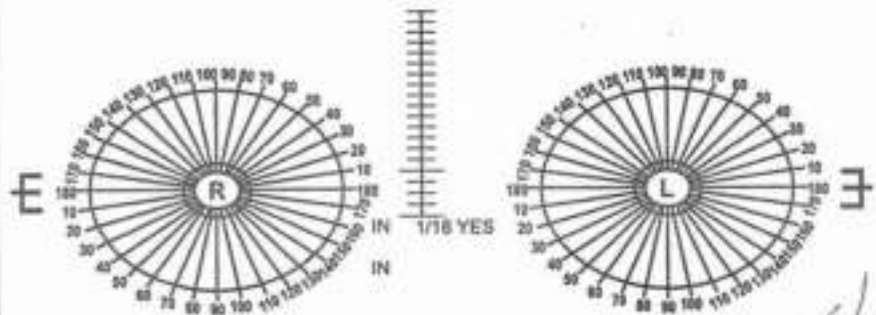

	SPH	CYL	AXIS	SPH	CYL	AXIS
Dist.	<u>1.50</u>			+1.50		
Read		<u>2.00</u>				

P.D. 65

Post Vertex Distance 170

For Constant use

- White
- Photogrey Extra
- Photobrown Extra
- Bifocals
- Progressive

[Signature]
Signature

SBI Payments

SBI Payments