



Maharaja Speciality Hospital <maharajadiacare@gmail.com>

Health Check up Booking Confirmed Request(bobS40024),Package Code- PKG1000228, Beneficiary Code-80404

1 message

Mediwheel <wellness@mediwheel.in>
To: maharajadiacare@gmail.com
Cc: customercare@mediwheel.in

Tue, May 30, 2023 at 3:58 PM



011-41195959

Email:wellness@mediwheel.in

Hi **Maharaja Specialty Hospital,**

Diagnostic/Hospital Location :78C MOHANUR ROAD NAMAKKAL NEAR-AYAPPAN
KOVIL,City:Narnakkal

We have received the confirmation for the following booking .

Beneficiary Name : PKG1000228
Beneficiary Name : Meena mohan
Member Age : 29
Member Gender : Female
Member Relation : Spouse
Package Name : Medi-Wheel Full Body Health Checkup Female Below 40
Location : TIRUCHENGODE,Tamil Nadu-637211
Contact Details : 9677877748
Booking Date : 30-05-2023
Appointment Date : 10-06-2023

Instructions to undergo Health Check:

1. Please ensure you are on complete fasting for 10-To-12-Hours prior to check
2. During fasting time do not take any kind of medication, alcohol, cigarettes, tobacco or any other liquids (except Water) in the morning.
3. Bring urine sample in a container if possible (containers are available at the Health Check centre).
4. Please bring all your medical prescriptions and previous health medical records with you.
5. Kindly inform the health check reception in case if you have a history of diabetes and cardiac problems.

For Women:

1. Pregnant Women or those suspecting are advised not to undergo any X-Ray test.
2. It is advisable not to undergo any Health Check during menstrual cycle.

We request you to facilitate the employee on priority.

Dr. A. P. SUBRAMANIAM, M.D. (GEN. MED.)
FCCP, FRSA (IND), PH.DIP DIACARE (AUSTRALIA)
MAHARAJA SPECIALITY HOSPITAL
Diabetes India specialty, Urgency, Emergency & Critical Care Centre.
Hosp. No 47811,
CONSULTANT PHYSICIAN AND CARBIDU DIABETOLOGIST
78-C Mohanur Main Road,
Namakkal - 637 001
Ph : 04286-234620, 234640

भारत सरकार
GOVERNMENT OF INDIA



மீனா மோகன்
Meena Mohan
பிறந்த நாள் / DOB : 29/05/1994
பெண் / FEMALE



5353 4911 2157

ஆதார் - சாதாரண மனிதனின் அதிகாரம்

भारतीय विशिष्ट पहचान प्राधिकरण
UNIQUE IDENTIFICATION AUTHORITY OF INDIA

முகவரி:
D/O: மோகன், கவுன் 6.11,
மேஸ்திரிகாடு, வி.என்
பாலையம், சங்கரி,
சங்கரிடூக், சங்கரி, சேலம்,
தமிழ் நாடு, 637301

Address:
D/O: Mohan, D NO 6.11,
MESHTHIRIKADU, V.N
PALAYAM, Sankari,
Sankaridrug, Sankari, Salem,
Tamil Nadu, 637301



 1947
1800 300 1947

 help@uidai.gov.in

 www.uidai.gov.in

 P.O. Box No. 1947,
Bengaluru-560 001

M. Mohan
 10.6.2023.



Dr. A.P. SUBRAMANIAM, M.D., (GEN. MED.)
FCGP, FRSH(LOND), PG.DIP DIACARE (AUSTR)
MAHARAJA SPECIALITY HOSPITAL
 Diabetes Mellitus Specialty, Diabetes Emergency & Endocrine Care Centre
 Regd No. 47R11,
CONSULTANT PHYSICIAN AND ENDOCRINOLOGIST
 7B-C, Monanur Main Road,
 Namakkal - 637 001
Ph : 04286-234620, 234640

GE MAC1200 ST MRS MEENA MOHAN, MAHARAJA SPECIALITY HOSPITAL, NAMAkkAL DR. A. P. SUBRAMANIAM HR 62 bpm

AGE: 29
 Measurement Results:
 QRS : 82 ms
 QT/QTcB : 404 / 410 ms
 PR : 145 ms
 P : 100 ms
 RR/PP : 958 / 965 ms
 P/QRS/T : 66 / 77 / 47 degrees

Interpretation:
 12SL - Interpretation:
 Normal sinus rhythm
 Normal ECG

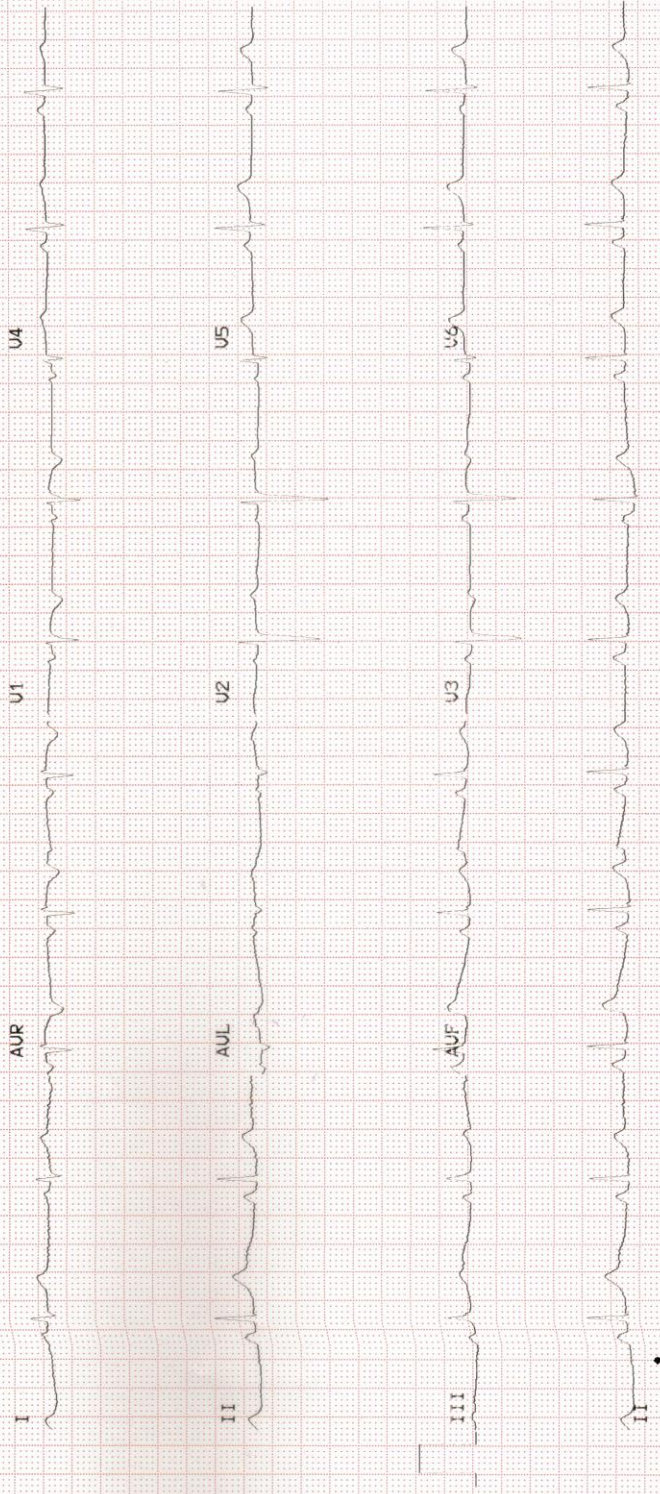
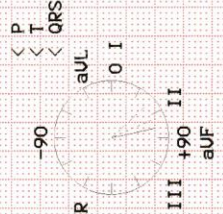
Dr. A. P. SUBRAMANIAM, M.D. (GEN. MED.),
 FACP, FRSH (IND), PG DIP DIACARE (AUSTRALIA)
MAHARAJA SPECIALITY HOSPITAL,
 Diagnostics, Specialty, Daycare, Emergency & Critical Care Centre
 (REG. NO. 47811)
CONSULTANT PHYSICIAN - MD (CARDIO-DIABETOLOGIST)
 78-C, Mahanadi Main Road,
 NAMAkkAL, 637 001
PH : 04266-234620, 234623
 Unconfirmed report





Lab No. : 23/06/000373
Patient : Mrs.MEENA MOHAN.
Age / Sex : 29 Years / FEMALE
Ref. By : Dr. PRE MEDICAL
MobileNo : 9677877748

MRN : 07863
IP/OP No : OP/23002197
Bill No : 23002297

Collected On : 10/06/2023 1.24 PM
Reported On : 10/06/2023 1.34 PM
Printed On : 10/06/2023 1.34 PM
Page 1 of 5

LABORATORY TEST REPORT

Specimen	Test Description	Result	Units	Biological Reference Range
HAEMATOTOLOGY				
COMPLETE BLOOD COUNT				
BL.	HAEMOGLOBIN (Hb)	11.4	gm/dl	↓ 12.0 - 16.0
BL.	TOTAL WBC COUNT	4,900	cells/cumm	4000.0 - 11000.0
DIFFERENTIAL LEUKOCYTES COUNTS				
BL.	DC - NEUTROPHILS	56	%	40 - 75
BL.	DC - LYMPHOCYTES	38	%	20 - 45
BL.	DC - EOSINOPHILS	8	%	↑ 1 - 6
BL.	DC - MONOCYTES	0	%	↓ 2 - 10
	flow impedance method			
BL.	DC - BASOPHILS	0	%	0 - 2
	flow impedance method			
BL.	PLATELET	2,48,000	Lakhs/Cells	1.5 - 4.0
BL.	PCV (Haematocrit)	35.2	%	↓ 40 - 54
BL.	RBC COUNT	4.1	Millions/cumm	2.5 - 5.0
BL.	MCV	68.8	fl	↓ 76 - 96
BL.	MCH	22.2	pg/cells	↓ 27 - 32
BL.	MCHC	32.3	%	32 - 36
BL.	ESR - 1Hr	15	mm/Hr	0 - 20
	westergren(automated)			
BL.	BLOOD GROUP & RH TYPING	O POSITIVE		
	agglutination / qualitative			
BIOCHEMISTRY				
SERUM	BUN(BLOOD UREA	7.4	mg/dl	4.7 - 23.3
	urease/glutamate dehydrogenase			
GLUCOSE PROFILE (FASTING)				
SERUM	FASTING BLOOD GLUCOSE -	75.5	mg/dL	NORMAL : 70-100
	glucose oxidase - peroxidase			PREDIABETIC : >100 - <126
				DIABETIC : >126
GLUCOSE PROFILE (POST PRANDIAL)				
SERUM	PP BLOOD SUGAR -	99.6	mg/dL	NORMAL : UPTO 140
	glucose oxidase - peroxidase			DIABETIC : UPTO 180
				PREDIABETIC 140-199

Dr.A.P. SUBRAMANIAM, M.D.,(GEN.MED)
FCCP, FRSH(LOND), PG.DIP DIACARE (AUSTRALIA)
MAHARAJA SPECIALITY HOSPITAL,
Diabetes Multi Speciality, Dialysis, Emergency & Critical Care Centre
Regd.No. 47811,
CONSULTANT PHYSICIAN AND CARDIO DIABETOLOGIST
75-C, Mionanur Main Road,
Namakkal - 637 001
Ph : 04286-234620, 234640



78 C, Mohanur Road, Namakkal - 637 001.
+91 88700 13464 04286 234620, 234640
admin@maharajaspecialityhospital.com
www.maharajaspecialityhospital.com



Lab No. : 23/06/000373
Patient : Mrs. MEENA MOHAN.
Age / Sex : 29 Years / FEMALE
Ref. By : Dr. PRE MEDICAL

MRN : 07863
IP/OP No : OP/23002197
Bill No : 23002297



Collected On : 10/06/2023 1.24 PM
Reported On : 10/06/2023 1.34 PM
Printed On : 10/06/2023 1.34 PM

Mobile No : 9677877748

LABORATORY TEST REPORT

Page 2 of 5

Specimen	Test Description	Result	Units	Biological Reference Range
SERUM	S.CREATININE alkaline picrate	1.0	mg/dL	0.6 - 1.2
SERUM	URIC ACID uricase/peroxidase	4.2	mg/dL	2.0 - 7.0
LIPID PROFILE				
SERUM	TOTAL CHOLESTEROL cholesterol oxidase/peroxidase	160.5	mg/dL	DESIRABLE : 140-199 BODERLINE : 200-239 HIGH : >240
SERUM	HDL-CHOLESTEROL direct	37.1	mg/dL	DESIRABLE : > OR = 40
SERUM	S.TRIGLYCERIDES glycerol phosphate /oxidase/peroxidase	117.3	mg/dL	DESIRABLE : < 150 BODERLINE : 150-199 HIGH : 200-400 VERY HIGH : >500
SERUM	VLDL - CHOLESTEROL calculated	23.46	mg/dL	NORMAL : 5-40
SERUM	LDL - CHOLESTEROL calculated	99.94	mg/dL	OPTIMAL : UPTO 100 ABOVE OPTIMAL : 101-129 BODERLINE HIGH : 130-159 HIGH : 160-189 VERY HIGH : >190
SERUM	NON HDL CHOLESTEROL calculated	123.4		NORMAL : 150 BODERLINE : 150-189 HIGH : 190
SERUM	CHOLESTROL / HDL RATIO calculated	4.33		NORMAL : UPTO 4.5
SERUM	LDL/HDL CHOLESTEROL calculated	2.69	mg/dl	NORMAL : 1-4 HIGHER RATIOS MEAN A HIGHER RISK OF HEART DISEASE

HBA1C

Dr. A.P. SUBRAMANIAM, M.D. (GEN. MED.)
FCCP, FRSH(LOND), PG.DIP DIACARE (AUSTRALIA)
MAHARAJA SPECIALITY HOSPITAL,
Diabetes Multi Speciality, Dialysis, Emergency & Critical Care Centre
Regd.No 47811,
CONSULTANT PHYSICIAN AND DIABETOLOGIST
78-C, Mohanur Main Road,
Namakkal - 637 001
Ph : 04286-234620, 234640



📍 78 C, Mohanur Road, Namakkal - 637 001.
☎ +91 88700 13464 📠 04286 234620, 234640
✉ admin@maharajaspecialityhospital.com
🌐 www.maharajaspecialityhospital.com



Lab No. : 23/06/000373
Patient : Mrs. MEENA MOHAN.
Age / Sex : 29 Years / FEMALE
Ref. By : Dr. PRE MEDICAL

MRN : 07863
IP/OP No : OP/23002197
Bill No : 23002297

Collected On : 10/06/2023 1.24 PM
Reported On : 10/06/2023 1.34 PM
Printed On : 10/06/2023 1.34 PM

MobileNo : 9677877748

LABORATORY TEST REPORT

Specimen	Test Description	Result	Units	Biological Reference Range
BL.	Glycosylated Haemoglobin immunoassay	4.8	%	1. Below 6.0% : Normal 2. 6.0% - 7.0% : Good Control 3. 7.1% - 8.0% : Fair Control 4. 8.1% - 10.0% : Unsatisfactory Control Above 10.0% : Poor Control

BL.	Average Blood Glucose (ABG) calculated	91.06	mg/dl
-----	----------------------------------------	-------	-------

HbA1c is an excellent index of long time diabetes control over preceding 2-3 months. Unlike blood sugar which tend to fluctuate from day to day and even hour to hour the HbA1c test is a true index of the average blood glucose control during previous, 2 - 3 months. HbA1c test is done in thisd Laboratory Rapidly and Precisely using GOLD STANDARD of the HbA1c testing with out interference from schiff base, lipemia, temperature fluctuation

LIVER FUNCTION TEST

SERUM	TOTAL BILIRUBIN diazotized sulfanilic	0.6	mg/dL	0.2 - 1.3
SERUM	DIRECT BILIRUBIN diazotized sulfanilic	0.1	mg/dL	0.0 - 0.3
SERUM	INDIRECT BILIRUBIN calculated	0.5	mg/dL	0.2 - 1.2
SERUM	TOTAL PROTEIN spectrophotometric	7.0	g/dL	6.0 - 8.0
SERUM	ALBUMIN bromocresol green	3.8	g/dl	3.5 - 5.0
SERUM	GLOBULIN calculated	3.2	g/dl	2.0 - 3.5
SERUM	ALBUMIN / GLOBULIN RATIO calculated	1.19	g/dl	↓ 1.5 - 2.5
SERUM	AST(SGOT) ifcc without pyridoxyl phosphate	20.6	IU/L	10 - 45
SERUM	ALT(SGPT) ifcc without pyridoxyl phosphate	22.1	IU/L	10 - 50
SERUM	S.ALK.PHOSPHATASE 2-amino-2methyl-1propanol buffer (ifcc)	116.2	U/L	60.0 - 170.0
SERUM	GGT ifcc	20.2	U/L	5 - 35

CLINICAL PATHOLOGY

URINE COMPLETE ANALYSIS

URI. URINE - COLOUR STRAW YELLOW
macroscopic

Dr. A.P. SUBRAMANIAM, M.D., (GEN. MED.)
FCCP, FRSH(LOND), PG.DIP DIACARE (AUSTRALIA)
MAHARAJA SPECIALITY HOSPITAL,
Diabetes Multi Speciality, Dialysis, Emergency & Critical Care Centre
Regd. No. 47811.

CONSULTANT PHYSICIAN (DIABETES) DIABETOLOGIST
78-C, Mohanur Main Road,
Namakkal - 637 001
Ph : 04286-234620, 234640

78 C, Mohanur Road, Namakkal - 637 001.
+91 88700 13464 04286 234620, 234640
admin@maharajaspecialityhospital.com
www.maharajaspecialityhospital.com





Lab No. : 23/06/000373
Patient : Mrs.MEENA MOHAN.
Age / Sex : 29 Years / FEMALE
Ref. By : Dr. PRE MEDICAL
MobileNo : 9677877748

MRN : 07863
IP/OP No : OP/23002197
Bill No : 23002297

Collected On : 10/06/2023 1.24 PM
Reported On : 10/06/2023 1.34 PM
Printed On : 10/06/2023 1.34 PM
Page 4 of 5

LABORATORY TEST REPORT

Specimen	Test Description	Result	Units	Biological Reference Range
URI.	macroscopic			
URI.	URINE REACTION	ACID		
URI.	URINE - pH	6.8		5.0 - 7.5
	double indicator			
GLUCOSE PROFILE (POST PRANDIAL)				
URI.	URINE GLUCOSE - PP	NIL		
	god - pod method			
URINE COMPLETE ANALYSIS				
URI.	URINE SPECIFIC GRAVITY	1.012		1.003 - 1.030
	ph indicator			
URI.	URINE GLUCOSE	NIL		
	benedicts			
URI.	URINE KETONES	NEGATIVE		
	legal's test			
URI.	URINE ALBUMIN (PROTEIN)	NIL		
	protein error of ph indicator			
URI.	URINE BILE SALTS	NEGATIVE		
	hay's			
URI.	URINE BILE PIGMENTS	NEGATIVE		
	fouchests test			
URI.	URINE - UROBILINOGEN	NORMAL		NORMAL
	diazonium salt			
URI.	URINE - PUS CELLS	04 - 06	cells/hpf	
	direct			
URI.	URINE - RBC	NIL	cells/hpf	
	direct			
URI.	URINE - EPITHELIAL CELLS	03 - 05	cells/hpf	
	direct			
URI.	URINE - CASTS	NIL		
	direct			
URI.	URINE - CRYSTALS	NIL		
	direct			
URI.	URINE - BACTERIA	NIL		
	direct			
SEROLOGY				
SERUM	HBsAg (CARD)	NEGATIVE		
	agglutination / qualitative			

Dr. A.P. SUBRAMANIAM, M.D., (GEN.MED).
FCGP, FRSH(LOND), PG.DIP DIACARE (AUSTRALIA)
MAHARAJA SPECIALITY HOSPITAL,
Diabetes Multi Speciality Services, Emergency & Critical Care Centre
Road No. 47811,
CONSULTANT PHSENIAR AND KIDNEY DIABETOLOGIST
76-C Mohanur Main Road,
Namakkal - 637 001
Ph : 04286-234620, 234640



78 C, Mohanur Road, Namakkal - 637 001.
+91 88700 13464 04286 234620, 234640
admin@maharajaspecialityhospital.com
www.maharajaspecialityhospital.com



Lab No. :23/06/000373
Patient : Mrs.MEENA MOHAN.
Age / Sex :29 Years / FEMALE
Ref. By :Dr. PRE MEDICAL

MRN :07863
IP/OP No: OP/23002197
Bill No :23002297



Collected On :10/06/2023 1.24 PM
Reported On :10/06/2023 1.34 PM
Printed On :10/06/2023 1.34 PM

MobileNo:9677877748

LABORATORY TEST REPORT

Specimen	Test Description	Result	Units	Biological Reference Range
IMMUNOLOGY				
THYROID FUNCTION TEST				
SERUM	T3 elisa	1.02	ng/dl	0.50 - 1.85
SERUM	T4 elisa	9.98	ug/dL	5.0 - 12.0
SERUM	TSH elisa	2.56	uIU/ml	0.4 - 4.8

-----End of Report-----

LAB TECHNICIAN
Tested by

CHIEF LAB TECHNICIAN
Checked by

Dr. A.P. SUBRAMANIAM, M.D., (GEN.MED)
FCCP, FRSH(LOND), PG.DIP-DIACARE (AUSTRALIA)
MAHARAJA SPECIALITY HOSPITAL,
Diabetes Multi Speciality, Dialysis, Emergency & Critical Care Centre
Road.No 47811,
CONSULTANT IN CARDIO DIABETOLOGIST
78-C Mohanur Main Road,
Namakkal - 637 001
Ph : 04286-234620, 234640



78 C, Mohanur Road, Namakkal - 637 001.
+91 88700 13464 04286 234620, 234640
admin@maharajaspecialityhospital.com
www.maharajaspecialityhospital.com



MAHARAJA SPECIALITY HOSPITAL



Diabetes Multi Speciality, Dialysis, Emergency & Critical Care Centre

78-C, Mohanur Main Road, Namakkal - 637 001. ☎ 04286-234620

E-mail : maharajadiacare@gmail.com

MAHARAJA SCAN CENTRE

Name : Mrs. Meena Mohan Age/ Gender : 29 yrs/ Female Date : 10.06.2023

REFERED BY : DR. A.P. SUBRAMANIAM, M.D., FCCP, FRSH (LON), PG. DIP. DIA CARE (AUS),

SCREENING USG COMPLETE ABDOMEN

Liver:

Is Normal in size and uniform echo texture.

Intrahepatic biliary radicles and CBD appear normal.

Portal and hepatic veins appear normal.

Gall Bladder:

Is adequately distended. No calculus or internal echoes are seen.

Wall thickness is normal.

Pancreas: Normal. No calculus seen.

Spleen: Is normal in size and uniform echogenicity.

Kidneys:

RT. Kidney measures about 9.79 x 3.63 cms.

LT. Kidney measures about 10.49 x 5.72 cms. Cortico medullary differentiation is maintained on both sides. Pelvicalyceal systems on both sides appear normal. No calculus is seen on either side.

Bladder:

Is normal contour. No intra luminal echoes are seen.

Uterus & Ovaries: Normal

RIF:

Appears normal.

No free fluid in abdomen.

Impression:

❖ NORMAL STUDY

Dr. A.P. SUBRAMANIAM, M.D., (GEN. MED.)
FCCP, FRSH(LOND), PG(DIP DIACARE (AUSTRALIA))
MAHARAJA SPECIALITY HOSPITAL,
Diabetes Multi Speciality, Dialysis, Emergency & Critical Care Centre
Regd. No. 47811,
'CONSULTANT PHYSICIAN AND CARDIO DIABETOLOGIST'
78-C Mohanur Main Road,
Namakkal - 637 001
Ph : 04286-234620, 234640

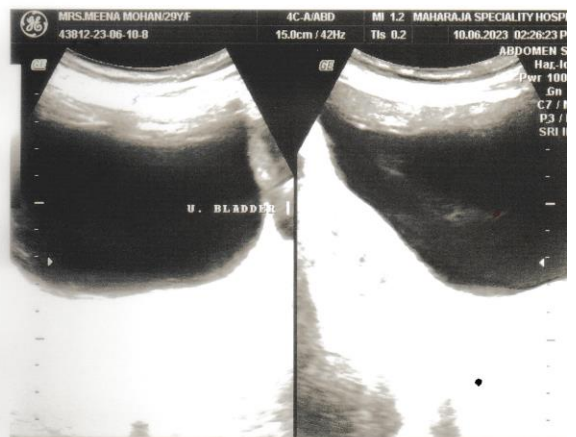
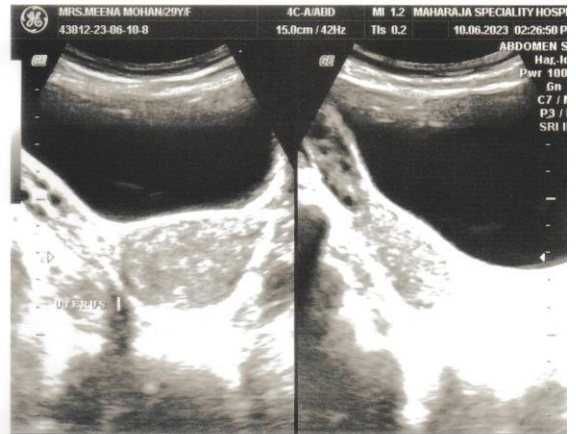
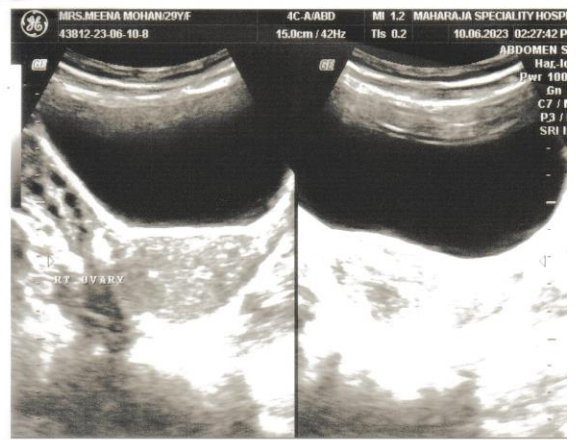
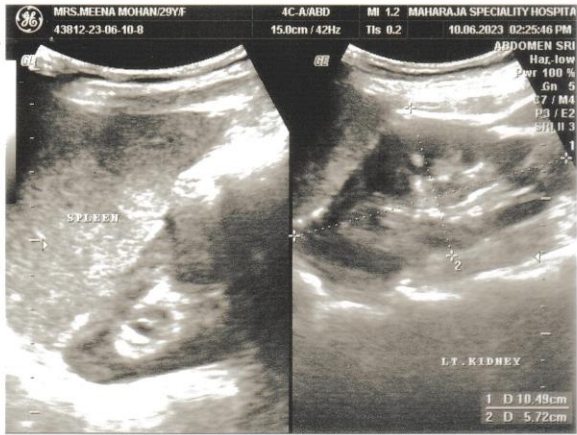

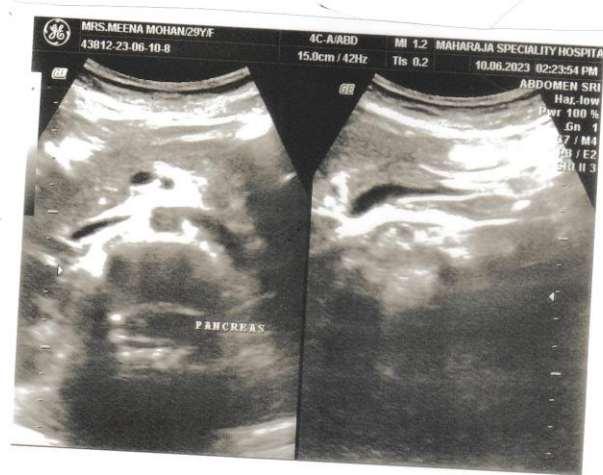



MAHARAJA SPECIALITY HOSPITAL



Diabetes Multi Speciality, Dialysis, Emergency & Critical Care Centre

78-C, Mohanur Main Road, Namakkal - 637 001. ☎ 04286-234620

E-mail : maharajadiacare@gmail.com

MAHARAJA SCAN CENTRE

PATIENT NAME : MRS. MEENA MOHAN AGE / SEX : 29yrs / FEMALE

REFEERED BY : DR. A.P. SUBRAMANIAM . M.D., FCCP, FRSH (LON) , PG. DIP. DIA CARE (AUS),

DATE : 10.06.2023

SCREENING ECHO CARDIOGRAM : -

M- MOE ECHO

LVID d	:	38 mm
LVID s	:	22 mm
Ejection fraction	:	>65%
IVS d	:	06 mm
Left Atrium	:	33 mm
Aortic root	:	26 mm

2D ECHO COLOR FLOW INTERPRETATION

CHAMBERS

Right Atrium	:	Normal
Left Atrium	:	Normal
Right ventricle	:	Normal
Left Ventricle	:	Normal size of LV / Good LV Function

No regional wall motion abnormalities at rest EF> 65 %

SEPTUM

IVS	:	Intact
IAS	:	Intact
Mitral	:	Normal
Aortic	:	Normal
Tricuspid	:	Normal

GREAT VESSELS : Normally related
PERICARDIUM ; Normal

DOPPLER ECHO MEASUREMENTS :-

Mitral valve velocity : Normal
E/A Ratio : Normal
Aortic Valve Velocity : Normal
Pulmonary Valve Velocity : Normal
Pulmonary Hypertension : Normal
LV Diastolic Dysfunction : Normal

IMPRESSION: -

- ❖ **Normal size of LV**
- ❖ **Good LV function**
- ❖ **No regional wall motion abnormalities at rest**
- ❖ **Ejection fraction > 65 %**
- ❖ **No Thrombus**
- ❖ **No Pericardial effusion**
- ❖ **No Pulmonary Hypertension**
- ❖ **Normal Chambers**

Normal study

DR. A.P.SUBRAMANIAM M.D., (Gen. med) , FCCP., FRSH (lon), Pg. dip. Dia care (Aus)

(Consultant and Cardiometabolicist)

DR. A.P. SUBRAMANIAM, M.D. (GEN. MED)
FCCP, FRSH (LOND), PG. DIP DIACARE (AUSTRALIA)
MAHARAJA SPECIALITY HOSPITAL,
Diabetes Multi speciality, Diabetes Emergency & Critical Care Centre
Phone: 047811,
CONSULTANT PHYSICIAN AND CARDIO DIABETOLOGIST
78-C Monanur Main Road,
Namakkal - 637 004

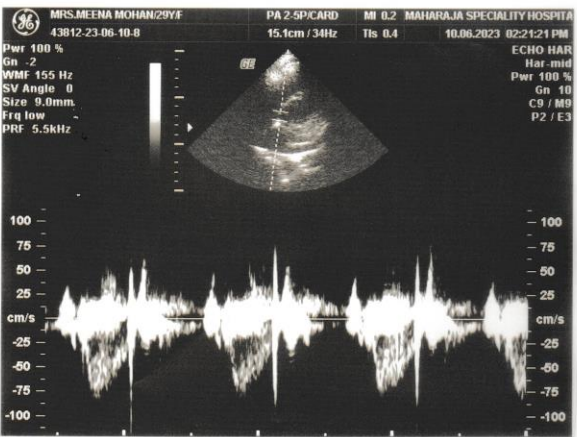
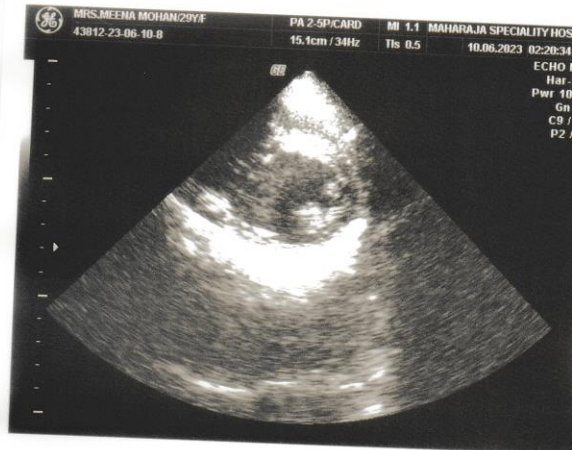
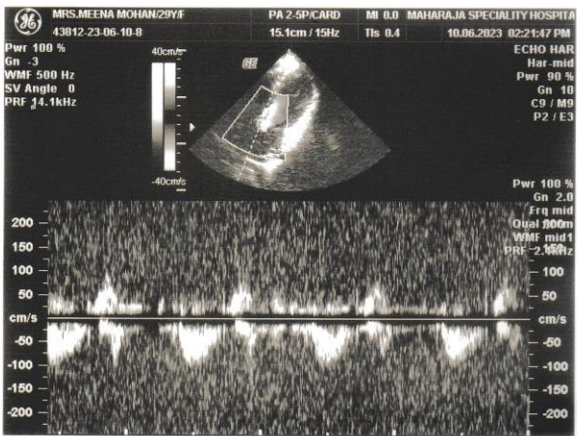
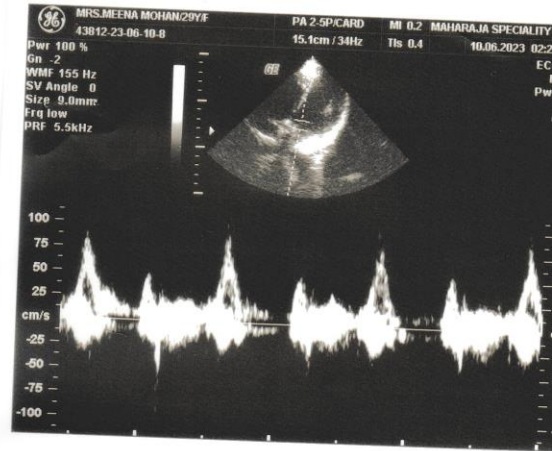
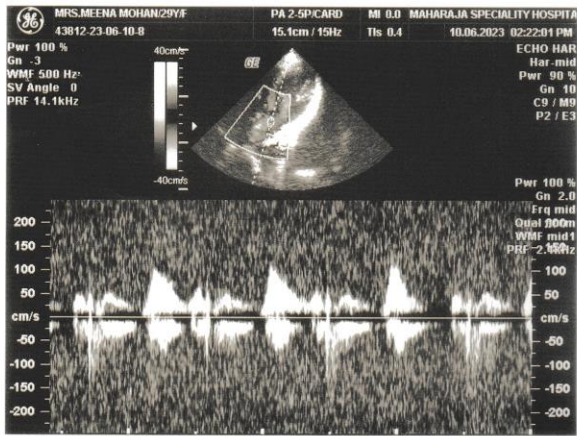

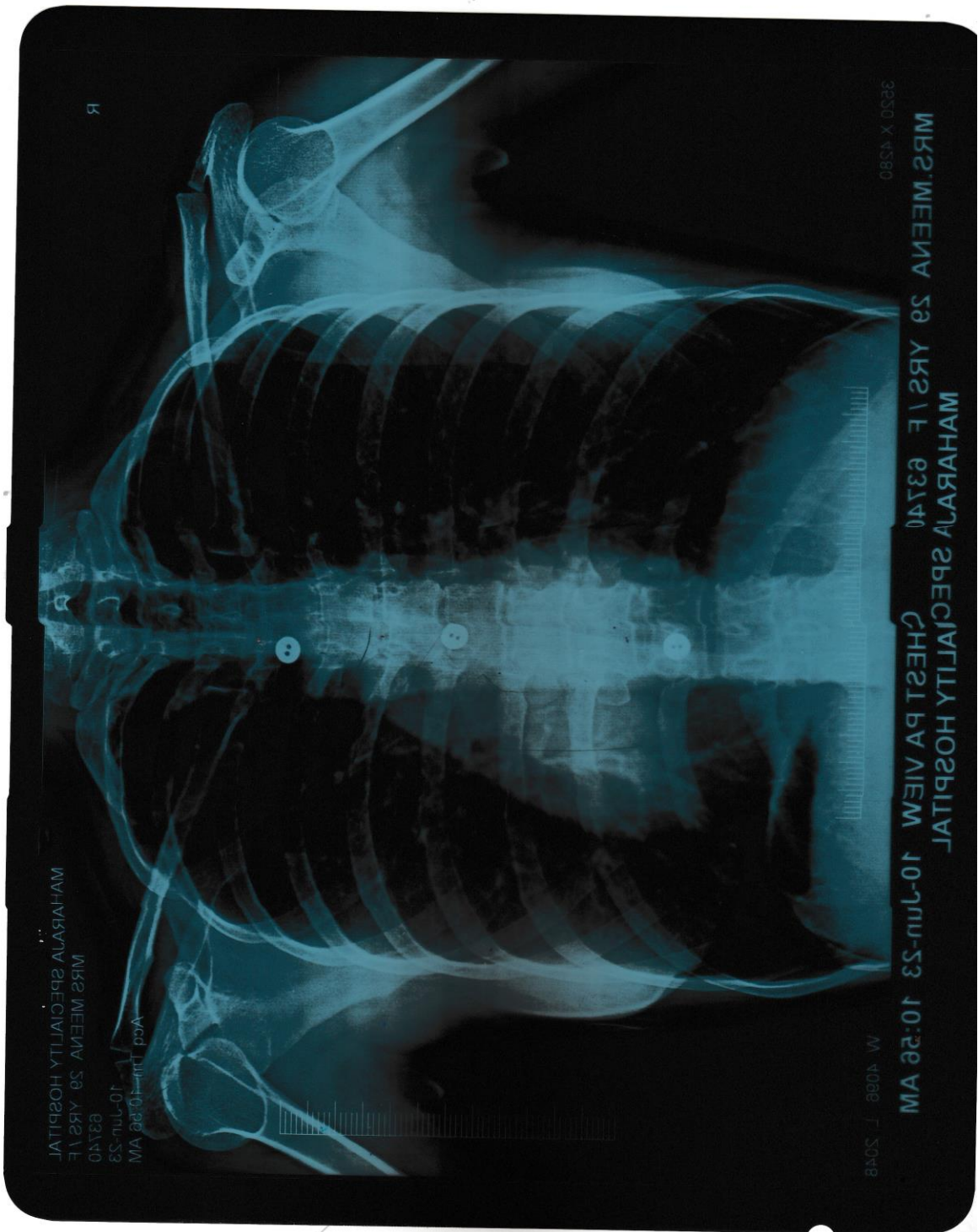

3850 X 4580

MRS. MEENA Sg YRS I/F 63YFO MAHARAJA SPECIALITY HOSPITAL CHEST PA VIEW 10-7/11-23 10:28 AM

W 4088 F 5048

R

MAHARAJA SPECIALITY HOSPITAL
MRS MEENA Sg YRS I/F
63YFO

Acq: 10/11/23 10:28 AM



 GPS Map Camera

Namakkal, Tamil Nadu, India

72a, Mohanur Main Rd, opposite Namakkal, K K Nagar,

Namakkal, Tamil Nadu 637001, India

Lat 11.210778°

Long 78.167657°

10/06/23 03:16 PM GMT +05:30

