

DIAGNOSTIC REPORT

Patient Ref. No. 666000003870995

**CLIENT CODE :** CA00010147 - MEDIWHEEL
CLIENT'S NAME AND ADDRESS:MEDIWHEEL ARCOFEMI HEALTHCARE LIMITED
F701A, LADO SARAI, NEW DELHI,
SOUTH DELHI, DELHI,
SOUTH DELHI 110030
DELHI INDIA
8800465156

DDRC SRL DIAGNOSTICS

GANDHI NAGAR, KTM
KERALA, INDIA
Tel : 93334 93334
Email : customercare.ddrc@srl.in**PATIENT NAME : ANTO MATHEW**PATIENT ID : **ANTOM0710894036**ACCESSION NO : **4036WC004372** AGE : 33 Years SEX : Male

ABHA NO :

DRAWN :

RECEIVED : 25/03/2023 08:34

REPORTED : 25/03/2023 15:43

REFERRING DOCTOR : DR. MEDIWHEEL

CLIENT PATIENT ID :

Test Report Status	Final	Results	Biological Reference Interval	Units
--------------------	-------	---------	-------------------------------	-------

MEDIWHEEL HEALTH CHEKUP BELOW 40(M)TMT**OPHAL**

OPHAL COMPLETED

TREADMILL TEST

TREADMILL TEST COMPLETED

PHYSICAL EXAMINATION

PHYSICAL EXAMINATION COMPLETED



Scan to view Details



Scan to view Report

DIAGNOSTIC REPORT



CLIENT CODE : CA00010147 - MEDIWHEEL
CLIENT'S NAME AND ADDRESS: MEDIWHEEL ARCOFEMI HEALTHCARE LIMITED

MEDIWHEEL ARCOFEMI HEALTHCARE LIMITED
 F701A, LADO SARAI, NEW DELHI,
 SOUTH DELHI, DELHI,
 SOUTH DELHI 110030
 DELHI INDIA
 8800465156

DDRC SRL DIAGNOSTICS

GANDHI NAGAR, KTM
 KERALA, INDIA
 Tel : 93334 93334
 Email : customercare.ddrc@srl.in

PATIENT NAME : ANTO MATHEW **PATIENT ID :** ANTOM0710894036
ACCESSION NO : 4036WC004372 **AGE :** 33 Years **SEX :** Male **ABHA NO :**
DRAWN : **RECEIVED :** 25/03/2023 08:34 **REPORTED :** 25/03/2023 15:43
REFERRING DOCTOR : DR. MEDIWHEEL **CLIENT PATIENT ID :**

Test Report Status	Final	Results	Units
--------------------	-------	---------	-------

MEDIWHEEL HEALTH CHEKUP BELOW 40(M)TMT

BUN/CREAT RATIO

BUN/CREAT RATIO 9.89 5 - 15

CREATININE, SERUM

CREATININE 0.91 18 - 60 yrs : 0.9 - 1.3 mg/dL

GLUCOSE, POST-PRANDIAL, PLASMA

GLUCOSE, POST-PRANDIAL, PLASMA 110 Diabetes Mellitus : > or = 200. mg/dL
 Impaired Glucose tolerance/
 Prediabetes : 140 - 199.
 Hypoglycemia : < 55.

GLUCOSE FASTING, FLUORIDE PLASMA

GLUCOSE, FASTING, PLASMA 87 Diabetes Mellitus : > or = 126. mg/dL
 Impaired fasting Glucose/
 Prediabetes : 101 - 125.
 Hypoglycemia : < 55.

GLYCOSYLATED HEMOGLOBIN(HBA1C), EDTA WHOLE BLOOD

GLYCOSYLATED HEMOGLOBIN (HBA1C) 5.4 Normal : 4.0 - 5.6%. %
 Non-diabetic level : < 5.7%.
 Diabetic : >6.5%

Glycemic control goal
 More stringent goal : < 6.5 %.
 General goal : < 7%.
 Less stringent goal : < 8%.

Glycemic targets in CKD :-
 If eGFR > 60 : < 7%.
 If eGFR < 60 : 7 - 8.5%.

LIPID PROFILE, SERUM

CHOLESTEROL 196 Desirable : < 200 mg/dL
 Borderline : 200-239
 High : >or= 240

TRIGLYCERIDES 201 **High** Normal : < 150 mg/dL
 High : 150-199
 Hypertriglyceridemia : 200-499
 Very High : > 499

HDL CHOLESTEROL 34 **Low** General range : 40-60 mg/dL



Scan to view Details



Scan to view Report

DIAGNOSTIC REPORT



CLIENT CODE : CA00010147 - MEDIWHEEL
CLIENT'S NAME AND ADDRESS: MEDIWHEEL ARCOFEMI HEALTHCARE LIMITED

MEDIWHEEL ARCOFEMI HEALTHCARE LIMITED
 F701A, LADO SARAI, NEW DELHI,
 SOUTH DELHI, DELHI,
 SOUTH DELHI 110030
 DELHI INDIA
 8800465156

DDRC SRL DIAGNOSTICS

GANDHI NAGAR, KTM
 KERALA, INDIA
 Tel : 93334 93334
 Email : customercare.ddrc@srl.in

PATIENT NAME : ANTO MATHEW PATIENT ID : **ANTOM0710894036**

ACCESSION NO : **4036WC004372** AGE : 33 Years SEX : Male ABHA NO :

DRAWN : RECEIVED : 25/03/2023 08:34 REPORTED : 25/03/2023 15:43

REFERRING DOCTOR : DR. MEDIWHEEL CLIENT PATIENT ID :

Test Report Status	Final	Results	Units
DIRECT LDL CHOLESTEROL		139	mg/dL
		Optimum : < 100 Above Optimum : 100-139 Borderline High : 130-159 High : 160-189 Very High : >or= 190	
NON HDL CHOLESTEROL		162	mg/dL
		High Desirable: Less than 130 Above Desirable: 130 - 159 Borderline High: 160 - 189 High: 190 - 219 Very high: > or = 220	
VERY LOW DENSITY LIPOPROTEIN CHOL/HDL RATIO		40.2	mg/dL
		High < or = 30.0	
LDL/HDL RATIO		5.8	
		High 3.30 - 4.40	
LIVER FUNCTION TEST WITH GGT			
BILIRUBIN, TOTAL		0.65	mg/dL
		General Range : < 1.1	
BILIRUBIN, DIRECT		0.22	mg/dL
		General Range : < 0.3	
BILIRUBIN, INDIRECT		0.43	mg/dL
		0.00 - 1.00	
TOTAL PROTEIN		7.6	g/dL
		Ambulatory : 6.4 - 8.3 Recumbant : 6 - 7.8	
ALBUMIN		4.5	g/dL
		20-60yrs : 3.5 - 5.2	
GLOBULIN		3.1	g/dL
		2.0 - 4.1	
ALBUMIN/GLOBULIN RATIO		1.5	RATIO
		1.0 - 2.0	
ASPARTATE AMINOTRANSFERASE (AST/SGOT)		18	U/L
		Adults : < 40	
ALANINE AMINOTRANSFERASE (ALT/SGPT)		34	U/L
		Adults : < 45	
ALKALINE PHOSPHATASE		125	U/L
		Adult(<60yrs) : 40 - 130	
GAMMA GLUTAMYL TRANSFERASE (GGT)		32	U/L
		Adult (male) : < 60	
TOTAL PROTEIN, SERUM			
TOTAL PROTEIN		7.6	g/dL
		Ambulatory : 6.4 - 8.3 Recumbant : 6 - 7.8	
URIC ACID, SERUM			
URIC ACID		5.5	mg/dL
		Adults : 3.4-7	
ABO GROUP & RH TYPE, EDTA WHOLE BLOOD			
ABO GROUP		TYPE B	
RH TYPE		POSITIVE	



Scan to view Details



Scan to view Report

DIAGNOSTIC REPORT



CLIENT CODE : CA00010147 - MEDIWHEEL
CLIENT'S NAME AND ADDRESS: MEDIWHEEL ARCOFEMI HEALTHCARE LIMITED

MEDIWHEEL ARCOFEMI HEALTHCARE LIMITED
 F701A, LADO SARAI, NEW DELHI,
 SOUTH DELHI, DELHI,
 SOUTH DELHI 110030
 DELHI INDIA
 8800465156

DDRC SRL DIAGNOSTICS

GANDHI NAGAR, KTM
 KERALA, INDIA
 Tel : 93334 93334
 Email : customercare.ddrc@srl.in

PATIENT NAME : ANTO MATHEW PATIENT ID : **ANTOM0710894036**

ACCESSION NO : **4036WC004372** AGE : 33 Years SEX : Male ABHA NO :

DRAWN : RECEIVED : 25/03/2023 08:34 REPORTED : 25/03/2023 15:43

REFERRING DOCTOR : DR. MEDIWHEEL CLIENT PATIENT ID :

Test Report Status	Final	Results	Units
--------------------	-------	---------	-------

BLOOD COUNTS,EDTA WHOLE BLOOD

HEMOGLOBIN	15.5	13.0 - 17.0	g/dL
RED BLOOD CELL COUNT	5.35	4.5 - 5.5	mil/ μ L
WHITE BLOOD CELL COUNT	7.90	4.0 - 10.0	thou/ μ L
PLATELET COUNT	308	150 - 410	thou/ μ L

RBC AND PLATELET INDICES

HEMATOCRIT	44.9	40 - 50	%
MEAN CORPUSCULAR VOL	84.0	83 - 101	fL
MEAN CORPUSCULAR HGB.	29.0	27.0 - 32.0	pg
MEAN CORPUSCULAR HEMOGLOBIN CONCENTRATION	34.5	31.5 - 34.5	g/dL
RED CELL DISTRIBUTION WIDTH	12.5	11.6 - 14.0	%
MENTZER INDEX	15.7		

WBC DIFFERENTIAL COUNT

SEGMENTED NEUTROPHILS	62	40 - 80	%
LYMPHOCYTES	35	20 - 40	%
MONOCYTES	00	Low 2 - 10	%
EOSINOPHILS	03	1 - 6	%
BASOPHILS	00	0 - 2	%
ABSOLUTE NEUTROPHIL COUNT	4.90	2.0 - 7.0	thou/ μ L
ABSOLUTE LYMPHOCYTE COUNT	2.76	1.0 - 3.0	thou/ μ L
ABSOLUTE MONOCYTE COUNT	0	Low 0.2 - 1.0	thou/ μ L
ABSOLUTE EOSINOPHIL COUNT	0.24	0.02 - 0.50	thou/ μ L
ABSOLUTE BASOPHIL COUNT	00	Low 0.02 - 0.10	thou/ μ L

ERYTHROCYTE SEDIMENTATION RATE (ESR),WHOLE BLOOD

SEDIMENTATION RATE (ESR)	40	High 0 - 14	mm at 1 hr
--------------------------	-----------	--------------------	------------

SUGAR URINE - POST PRANDIAL

SUGAR URINE - POST PRANDIAL	NOT DETECTED	NOT DETECTED
-----------------------------	--------------	--------------

THYROID PANEL, SERUM

T3	94.12	20-50 yrs : 60-181	ng/dL
T4	8.90	3.2 - 12.6	μ g/dl



DIAGNOSTIC REPORT



CLIENT CODE : CA00010147 - MEDIWHEEL
CLIENT'S NAME AND ADDRESS: MEDIWHEEL ARCOFEMI HEALTHCARE LIMITED

MEDIWHEEL ARCOFEMI HEALTHCARE LIMITED
 F701A, LADO SARAI, NEW DELHI,
 SOUTH DELHI, DELHI,
 SOUTH DELHI 110030
 DELHI INDIA
 8800465156

DDRC SRL DIAGNOSTICS

GANDHI NAGAR, KTM
 KERALA, INDIA
 Tel : 93334 93334
 Email : customercare.ddrc@srl.in

PATIENT NAME : ANTO MATHEW PATIENT ID : **ANTOM0710894036**

ACCESSION NO : **4036WC004372** AGE : 33 Years SEX : Male ABHA NO :

DRAWN : RECEIVED : 25/03/2023 08:34 REPORTED : 25/03/2023 15:43

REFERRING DOCTOR : DR. MEDIWHEEL CLIENT PATIENT ID :

Test Report Status	Final	Results	Units
TSH 3RD GENERATION		3.530	18-49 yrs : 0.4 - 4.2 μIU/mL
PHYSICAL EXAMINATION, URINE			
COLOR		PALE YELLOW	
APPEARANCE		CLEAR	
CHEMICAL EXAMINATION, URINE			
PH		5.0	4.7 - 7.5
SPECIFIC GRAVITY		1.020	1.003 - 1.035
PROTEIN		NOT DETECTED	NOT DETECTED
GLUCOSE		NOT DETECTED	NOT DETECTED
KETONES		NOT DETECTED	NOT DETECTED
BLOOD		NOT DETECTED	NOT DETECTED
BILIRUBIN		NOT DETECTED	NOT DETECTED
UROBILINOGEN		NORMAL	NORMAL
NITRITE		NOT DETECTED	NOT DETECTED
MICROSCOPIC EXAMINATION, URINE			
RED BLOOD CELLS		0 - 1	NOT DETECTED /HPF
WBC		2-3	0-5 /HPF
EPITHELIAL CELLS		NOT DETECTED	NOT DETECTED /HPF
CASTS		NOT DETECTED	
CRYSTALS		NOT DETECTED	
BACTERIA		NOT DETECTED	NOT DETECTED
YEAST		NOT DETECTED	NOT DETECTED
BLOOD UREA NITROGEN (BUN), SERUM			
BLOOD UREA NITROGEN		9	Adult(<60 yrs) : 6 to 20 mg/dL
SUGAR URINE - FASTING			
SUGAR URINE - FASTING		NOT DETECTED	NOT DETECTED
PHYSICAL EXAMINATION,STOOL			
COLOUR		YELLOW	
CONSISTENCY		SEMI FORMED	
MUCUS		NOT DETECTED	NOT DETECTED
VISIBLE BLOOD		ABSENT	ABSENT
MICROSCOPIC EXAMINATION,STOOL			
PUS CELLS		NOT DETECTED	/hpf



Scan to view Details



Scan to view Report

DIAGNOSTIC REPORT

Patient Ref. No. 666000003870995



CLIENT CODE : CA00010147 - MEDIWHEEL
CLIENT'S NAME AND ADDRESS: MEDIWHEEL ARCOFEMI HEALTHCARE LIMITED

MEDIWHEEL ARCOFEMI HEALTHCARE LIMITED
 F701A, LADO SARAI, NEW DELHI,
 SOUTH DELHI, DELHI,
 SOUTH DELHI 110030
 DELHI INDIA
 8800465156

DDRC SRL DIAGNOSTICS

GANDHI NAGAR, KTM
 KERALA, INDIA
 Tel : 93334 93334
 Email : customercare.ddrc@srl.in

PATIENT NAME : ANTO MATHEWPATIENT ID : **ANTOM0710894036**ACCESSION NO : **4036WC004372** AGE : 33 Years SEX : Male

ABHA NO :

DRAWN :

RECEIVED : 25/03/2023 08:34

REPORTED : 25/03/2023 15:43

REFERRING DOCTOR : DR. MEDIWHEEL

CLIENT PATIENT ID :

Test Report Status	Final	Results	Units
RED BLOOD CELLS		NOT DETECTED	/HPF
CYSTS		NOT DETECTED	
OVA		NOT DETECTED	
LARVAE		NOT DETECTED	
TROPHOZOITES		NOT DETECTED	
FAT		ABSENT	
VEGETABLE CELLS		PRESENT	
CHARCOT LEYDEN CRYSTALS		ABSENT	



DIAGNOSTIC REPORT

Patient Ref. No. 666000003870995



CLIENT CODE : CA00010147 - MEDIWHEEL
CLIENT'S NAME AND ADDRESS: MEDIWHEEL HEALTHCARE LIMITED

MEDIWHEEL ARCOFEMI HEALTHCARE LIMITED
 F701A, LADO SARAI, NEW DELHI,
 SOUTH DELHI, DELHI,
 SOUTH DELHI 110030
 DELHI INDIA
 8800465156

DDRC SRL DIAGNOSTICS

GANDHI NAGAR, KTM
 KERALA, INDIA
 Tel : 93334 93334
 Email : customercare.ddrc@srl.in

PATIENT NAME : ANTO MATHEWPATIENT ID : **ANTOM0710894036**ACCESSION NO : **4036WC004372** AGE : 33 Years SEX : Male

ABHA NO :

DRAWN :

RECEIVED : 25/03/2023 08:34

REPORTED : 25/03/2023 15:43

REFERRING DOCTOR : DR. MEDIWHEEL

CLIENT PATIENT ID :

Test Report Status	Final	Results	Units
--------------------	-------	---------	-------

MEDIWHEEL HEALTH CHEKUP BELOW 40(M)TMT**ECG WITH REPORT****REPORT**

COMPLETED

USG ABDOMEN AND PELVIS**REPORT**

COMPLETED

CHEST X-RAY WITH REPORT**REPORT**

COMPLETED

****End Of Report****Please visit www.ddrcsrl.com for related Test Information for this accession

PRASEEDA S NAIR
 BIOCHEMIST

DR.KRIPA ELIZABETH JOHN
 CONSULTANT PATHOLOGIST

K.MEERA BHAI
 SENIOR BIOCHEMIST





If the examinee is suffering from an acute life threatening situation, you may be obliged to disclose the result of the medical examination to the examinee.

1. Name of the examinee	:	Mr./Mrs./Ms. ANTO MATHEW
2. Mark of Identification	:	(Mole/Scar/any other (specify location)): Male. Neck chin.
3. Age/Date of Birth	:	33.07-10-1989 Gender: F/M
4. Photo ID Checked	:	(Passport/Election Card/PAN Card/Driving Licence/Company ID) <input checked="" type="checkbox"/>

PHYSICAL DETAILS:

a. Height 175 (cms)	b. Weight 67 (Kgs)	c. Girth of Abdomen ... 85 (cms)
d. Pulse Rate 71 (/Min)	e. Blood Pressure: 110/80	Systolic Diastolic
		1 st Reading
		2 nd Reading

FAMILY HISTORY:

Relation	Age if Living	Health Status	If deceased, age at the time and cause
Father	68	Good	- N.A -
Mother	62	Good - Diabetes present	- N.A -
Brother(s) (1)	35	Good	- N.A -
Sister(s) (1)	39	Good	- N.A -

HABITS & ADDICTIONS: Does the examinee consume any of the following?

Tobacco in any form	Sedative	Alcohol
No	No	No

PERSONAL HISTORY

- a. Are you presently in good health and entirely free from any mental or Physical impairment or deformity. If No, please attach details. **Y/N**
- b. Have you undergone/been advised any surgical procedure? **Y/N**
Hernia Surgery done in 2017.
- c. During the last 5 years have you been medically examined, received any advice or treatment or admitted to any hospital? **Y/N**
- d. Have you lost or gained weight in past 12 months? **Y/N**

Have you ever suffered from any of the following?

- Psychological Disorders or any kind of disorders of the Nervous System? **Y/N**
- Any disorders of Respiratory system? **Y/N**
- Any Cardiac or Circulatory Disorders? **Y/N**
- Enlarged glands or any form of Cancer/Tumour? **Y/N**
- Any Musculoskeletal disorder? **Y/N**
- Any disorder of Gastrointestinal System? **Y/N**
- Unexplained recurrent or persistent fever, and/or weight loss **Y/N**
- Have you been tested for HIV/HBsAg / HCV before? If yes attach reports **Y/N**
- Are you presently taking medication of any kind? **Y/N**

• Any disorders of Urinary System?

Y/N

• Any disorder of the Eyes, Ears Nose, Throat or Mouth & Skin

Y/N

FOR FEMALE CANDIDATES ONLY

a. Is there any history of diseases of breast/genital organs?

Y/N

d. Do you have any history of miscarriage/abortion or MTP

Y/N

b. Is there any history of abnormal PAP Smear/Mammogram/USG of Pelvis or any other tests? (If yes attach reports)

Y/N

e. For Parous Women, were there any complication during pregnancy such as gestational diabetes, hypertension etc

Y/N

c. Do you suspect any disease of Uterus, Cervix or Ovaries?

Y/N

f. Are you now pregnant? If yes, how many months?

Y/N

CONFIDENTIAL COMMENTS FROM MEDICAL EXAMINER

- Was the examinee co-operative? Y/N
- Is there anything about the examinee's health, lifestyle that might affect him/her in the near future with regard to his/her job? Y/N
- Are there any points on which you suggest further information be obtained? Y/N
- Based on your clinical impression, please provide your suggestions and recommendations below;

.....

.....

➤ Do you think he/she is **MEDICALLY FIT** or UNFIT for employment.

FIT

MEDICAL EXAMINER'S DECLARATION

I hereby confirm that I have examined the above individual after verification of his/her identity and the findings stated above are true and correct to the best of my knowledge.

Name & Signature of the Medical Examiner : Dr. Austin Varghees

Handwritten signature of Dr. Austin Varghees

Seal of Medical Examiner : **Dr. Austin Varghees**
MBBS
TCMC Reg No: 77017



Name & Seal of DDRC SRL Branch :

Date & Time :

DDRC SRL Diagnostics Private Limited

Corp. Office: DDRC SRL Tower, G- 131, Panampilly Nagar, Ernakulam - 682 036
Ph No. 0484-2318223, 2318222, e-mail: info@ddrcsrl.com, web: www.ddrcsrl.com

Regd. Office: 4th Floor, Prime Square, Plot No.1, Gaiwadi Industrial Estate, S.V. Road, Goregaon (West), Mumbai - 400062.

ECG REPORT

ACCESSION NO : 4036WC004372
 NAME : ANTO MATHEW
 AGE : 33
 SEX : M
 DATE : 25.03.2023
 COMPANY : MEDIWHEEL

RATE : 79 ms
 RHYTHM : Normal sinus rhythm
 P. WAVE : Normal
 P-R INTERVAL : 122ms
 Q,R,S,T. WAVES : Normal
 AXIS : normal
 ARRHYTHMIAS : Nil
 QT INTERVAL : 358ms
 OTHERS : Nil
 OPINION : Normal ECG



Dr. Austin Varghese
 MBBS
 TCMC Reg. No: 77017

25mm/s 0.5-25Hz

I 10mm/mV

II

III

SYNC

II 10mm/mV

aVR 10mm/mV

aVL

aVF

SYNC

V1 10mm/mV

V2

SYNC

V3



DDR-MCH KOTTAYAM
HEIDELCO INBIA 0522-413779



25/03/2023 11:05

ID : 1746

Name: ANTO

MATHEW

Sex : Male

Age : 33

HR : 79 bpm

R-R : 756 ms

P-R : 127 ms

QRS : 118 ms

QT/QTc : 356/409 ms

P/QRS/T : -46/74/23 °

RV5/SV1 : 1.860/0.850 mV

RV5-SV1 : 2.710 mV

V2-002 (BIOS: V2-004/AMP-V1-006)



Physician:

X - RAY CHEST - REPORT

ACCESSION NO : 4036WC004372
 NAME : ANTO MATHEW
 AGE : 33
 SEX : MALE
 DATE : 25.03.2023
 COMPANY : MEDIWHEEL

EXPOSURE : *Good*
 POSITIONING : *Central*
 SOFT TISSUES : *Normal*
 LUNG FIELDS : *Normal*
 HEART SHADOW : *Normal*
 CARDIOPHRENIC ANGLE : *No obliteration*
 COSTOPHRENIC ANGLE :
 HILUM : *Normal*
 OPINION : *normal chest xRay*



Dr. Austin Varghees
 MBBS
 TCMC Reg. No: 77017

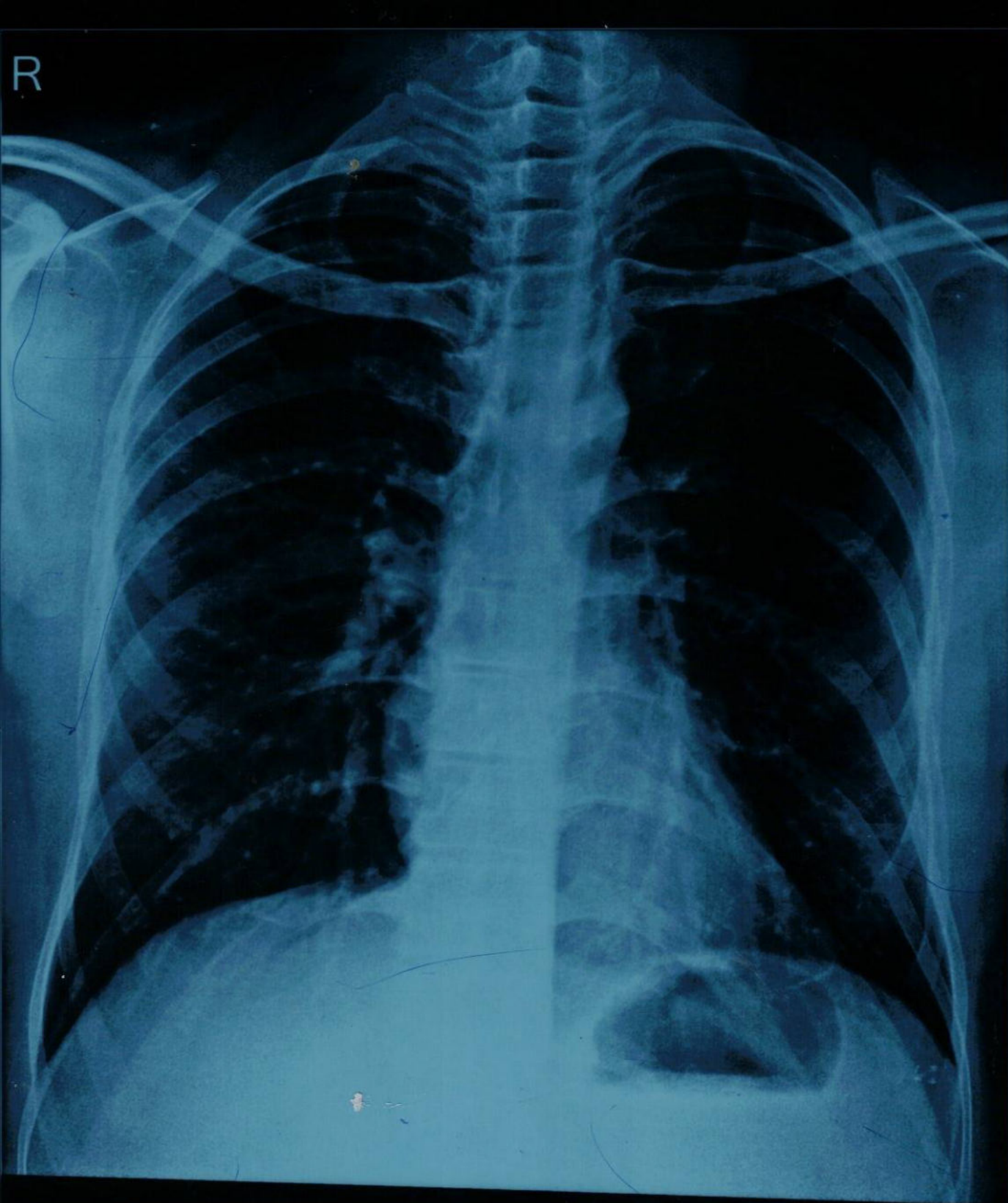

ANTO MATHEW 33Y 1064 CHEST-PA 25-03-2023

DDRC SRI DIAGNOSTICS, GANDHI NAGAR, KOTTAYAM

10/10/10

OPHTHALMOLOGY REPORT

ACCESSION NO:4036WC004372

This is to certify that I have examined

MR /MS.....ANTO. MATHEW.....Aged.....33/M.....and

His / her visual standard is as follows.

Acuity of Vision

For Far R6/6.....
 L6/6.....

For Near RN6.....
 LN6.....

Colour Vision ...NORMAL.....

DATE: 25/03/2023.



Anesha
OPTOMETRIST

Name: ANTO MATHEW
 Age/Sex: 33 yrs/M
 Accession No: 4036WC004372

Report Date: 25.03.2023
 Ref.by: Mediwheel

USG ABDOMEN & PELVIS

OBSERVATIONS:

- Liver:** Normal in size. **Shows increased parenchymal echotexture.** No focal parenchymal lesion noted. The biliary radicals appear normal. Portal vein is normal (10 mm).
- Gall bladder:** Distended (measures 6 x 1.6 cm). No calculus seen. No e/o of any wall thickening / edema. No e/o any pericholecystic collection.
- CBD:** Not dilated (3 mm).
- Spleen:** Normal in size (10.8 cm) and echotexture. No focal lesion.
- Pancreas:** Head (2.3 cm) and body (1.1 cm) appear normal. Tail obscured by bowel gas. No focal lesion. No calcification or duct dilatation noted.
- Kidneys:** Right kidney length measures 11.2 cm. Parenchymal thickness 2 cm
 Normal in position & size. Cortical echogenicity is normal. There is good cortico-medullary differentiation. No calculus or mass lesion seen. No hydronephrosis.
 Left kidney length measures 11 cm. Parenchymal thickness 1.7 cm
 Normal in position & size. Cortical echogenicity is normal. There is good cortico-medullary differentiation. No calculus or mass lesion seen. No hydronephrosis.
- Ureters:** Not dilated.
- Urinary Bladder:** Distended, No luminal or wall abnormality noted.
- Prostate:** Normal in size, volume 15 cc. Shows homogenous parenchymal texture. No evidence of any mass lesion.
- Others:** No evident lymphadenopathy. No evidence of bowel wall thickening/echogenic mesentery/dilated bowel loops. Normal peristalsis seen. No free fluid in the peritoneal cavity. No pleural effusion noted.

IMPRESSION:

- **Grade I fatty changes in liver.**



Dr. Deepak.V, MBBS, DMRD
 Radiologist



Note: This is radiological opinion and not the final diagnosis. Ultrasound is limited by patient adiposity, bowel gas and correlate clinically and investigate further as needed.

Patient Anto

ID 25-03-2023-0006

Name

Birth Date

Gender Other

Exam

Accession # 25032023

Exam Date

Description

Sonographer

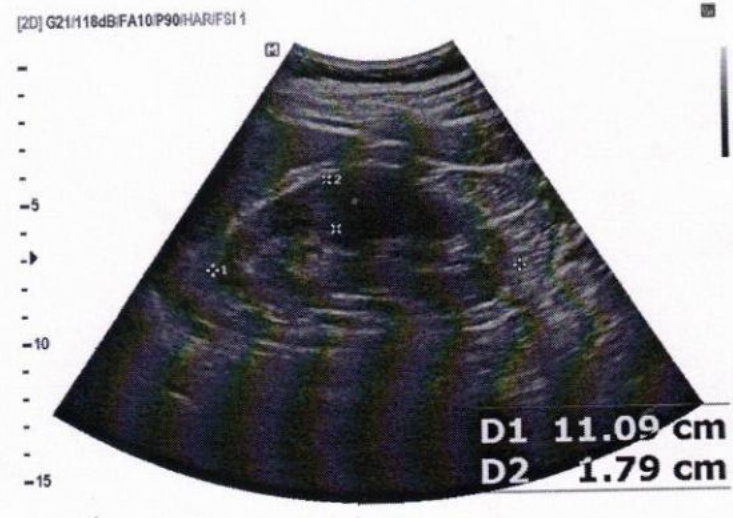
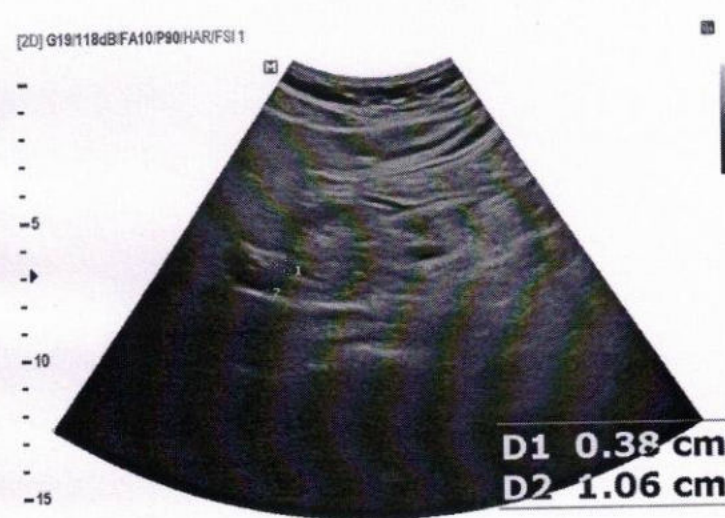
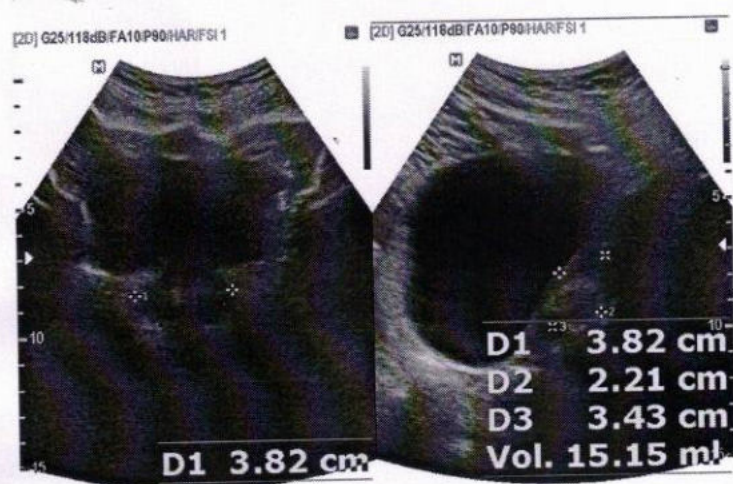

DDRC SRL KOTTAYAM

Patient Details

Name: Mr. ANTO MATHEW ID: 237
 Age: 33 y Sex: M

Date: 25-Mar-23 Time: 09:36:02
 Height: 175 cms

Weight: 67 Kgs

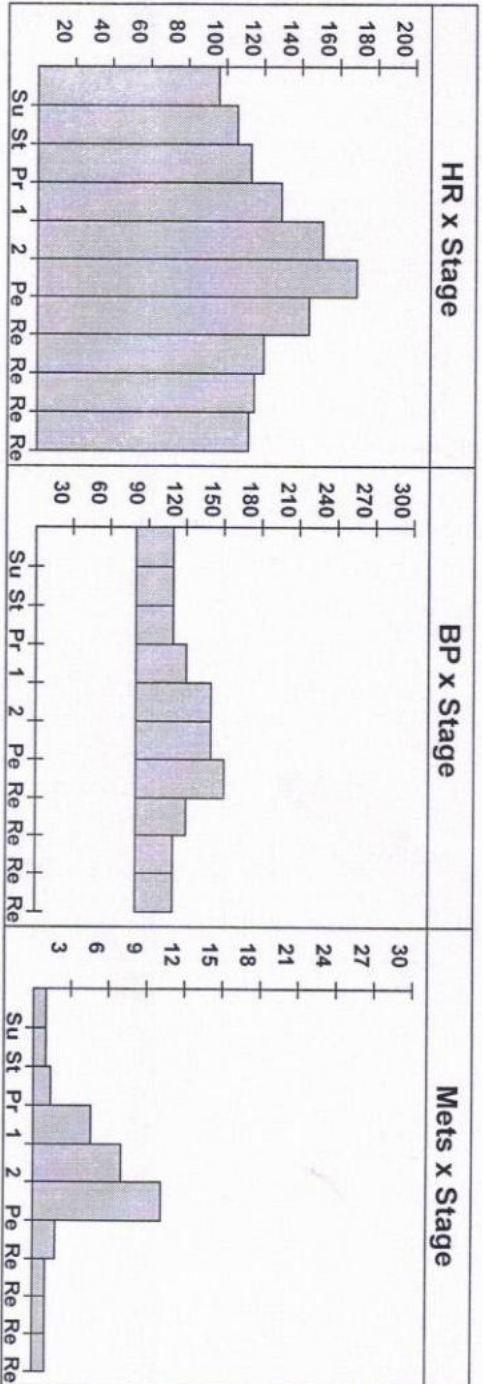

Interpretation

STRESSED UPTO 8 MTS ON BRUCE PROTOCOL AND ATTAINED 90% OF THR AT HR OF 169 BPM WITH A WORKLOAD OF 9 METS. RPP--25350. NORMAL HR AND BP RESPONSE. NO ANGINA/ARRHYTHMIA. BASELINE ECG SHOWS SR WITH INCOMPLETE RBBB. NO SIGNIFICANT ST SHIFT.

IMP: - TEST IS NEGATIVE FOR INDUCIBLE ISCHEMIA. GOOD EFFORT TOLERANCE.



Dr. Austin Varghees
M.B.B.S
TCMC Reg. No.: T/1111

Ref. Doctor:

Doctor:

DDRC SRL KOTTAYAM

Patient Details

Date: 25-Mar-23

Time: 09:36:02

Name: Mr. ANTO MATHEW ID: 237

Age: 33 y

Sex: M

Height: 175 cms

Weight: 67 Kgs

Clinical History: FOR CARDIAC EVALUATION

Medications: NIL

Test Details

Protocol: Bruce

Pr.MHR: 187 bpm

THR: 168 (90 % of Pr.MHR) bpm

Total Exec. Time: 8 m 0 s

Max. HR: 169 (90% of Pr.MHR) bpm

Max. Mets: 10.20

Max. BP: 150 / 80 mmHg

Max. BP x HR: 25350 mmHg/min

Min. BP x HR: 7680 mmHg/min

Test Termination Criteria: FATIGUE

Protocol Details

Stage Name	Stage Time (min : sec)	Mets	Speed (mph)	Grade (%)	Heart Rate (bpm)	Max. BP (mm/Hg)	Max. ST Level (mm)	Max. ST Slope (mV/s)
Supine	2 : 37	1.0	0	0	96	110 / 80	-5.73 aVL	5.66 III
Standing	0 : 23	1.0	0	0	106	110 / 80	-0.64 III	2.12 II
1	3 : 0	4.6	1.7	10	129	120 / 80	-1.06 III	2.48 II
2	3 : 0	7.0	2.5	12	151	140 / 80	-1.70 III	3.54 V4
Peak Ex	2 : 0	10.2	3.4	14	169	140 / 80	-1.70 III	4.95 II
Recovery(1)	1 : 0	1.8	1	0	144	150 / 80	-2.34 aVR	5.66 II
Recovery(2)	2 : 0	1.0	0	0	120	120 / 80	-2.34 aVR	5.66 II
Recovery(3)	2 : 0	1.0	0	0	115	110 / 80	-1.27 aVR	2.83 II
Recovery(4)	0 : 3	1.0	0	0	112	110 / 80	-0.64 III	1.77 V4

MR. ANTO MATTHEW (33 M)

DDRC SRL KOTTAYAM

ID: 237

Date: 25-Mar-23

Exec Time : 0 m 0 s

Stage Time : 2 m 36 s HR: 96 bpm

Protocol: Bruce

Stage: Supine

Speed: 0 mph

Grade: 0 %

(THR: 168 bpm)

B.P: 110 / 80

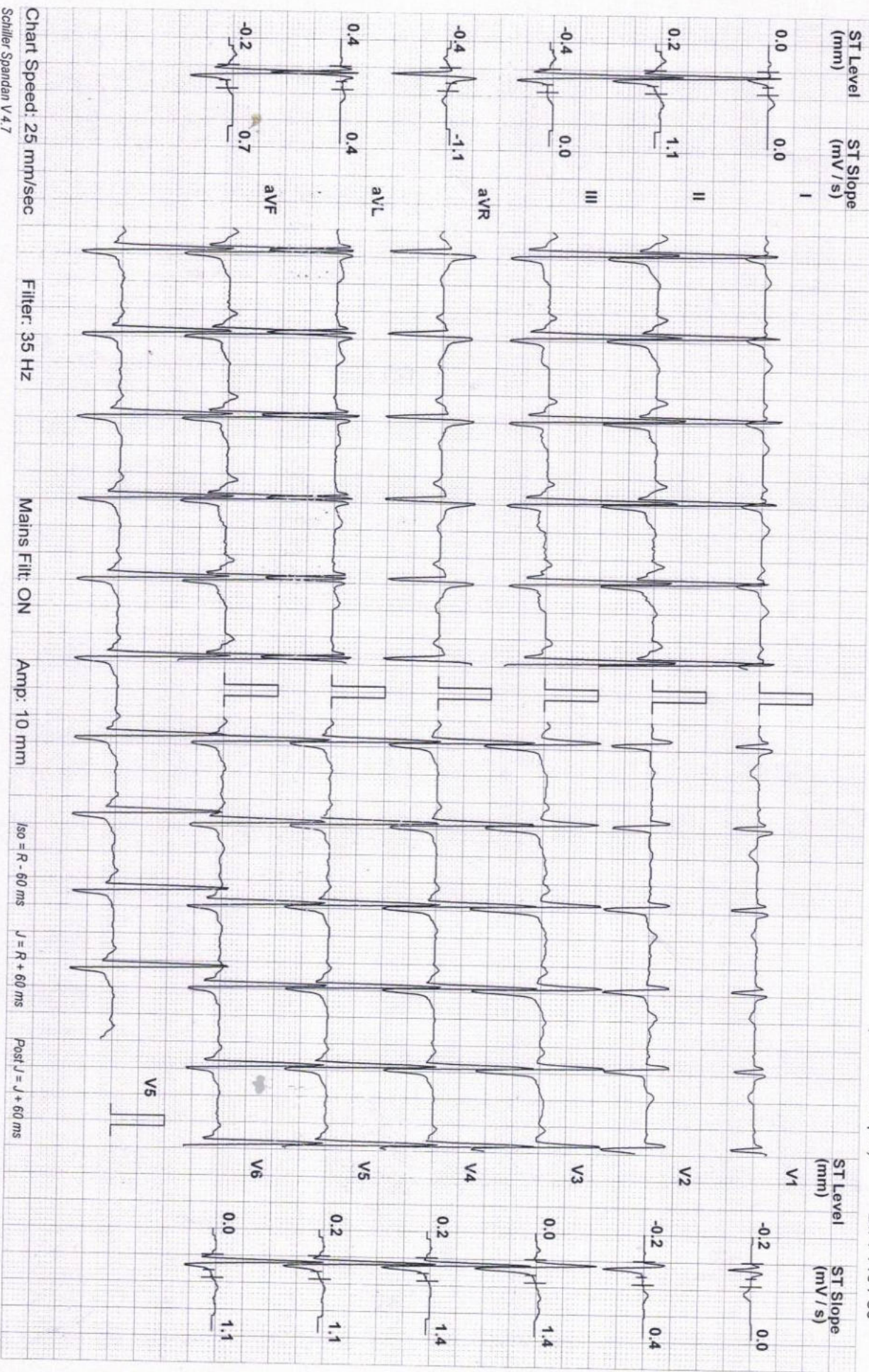

MR. ANTO MATHEW (33 M)

DDRC SRL KOTTAYAM

Protocol: Bruce

ID: 237

Date: 25-Mar-23

Exec Time : 0 m 0 s

Stage Time : 0 m 1 s

HR: 96 bpm

Stage: Standing

Speed: 0 mph

Grade: 0%

(THR: 168 bpm)

B.P: 110 / 80

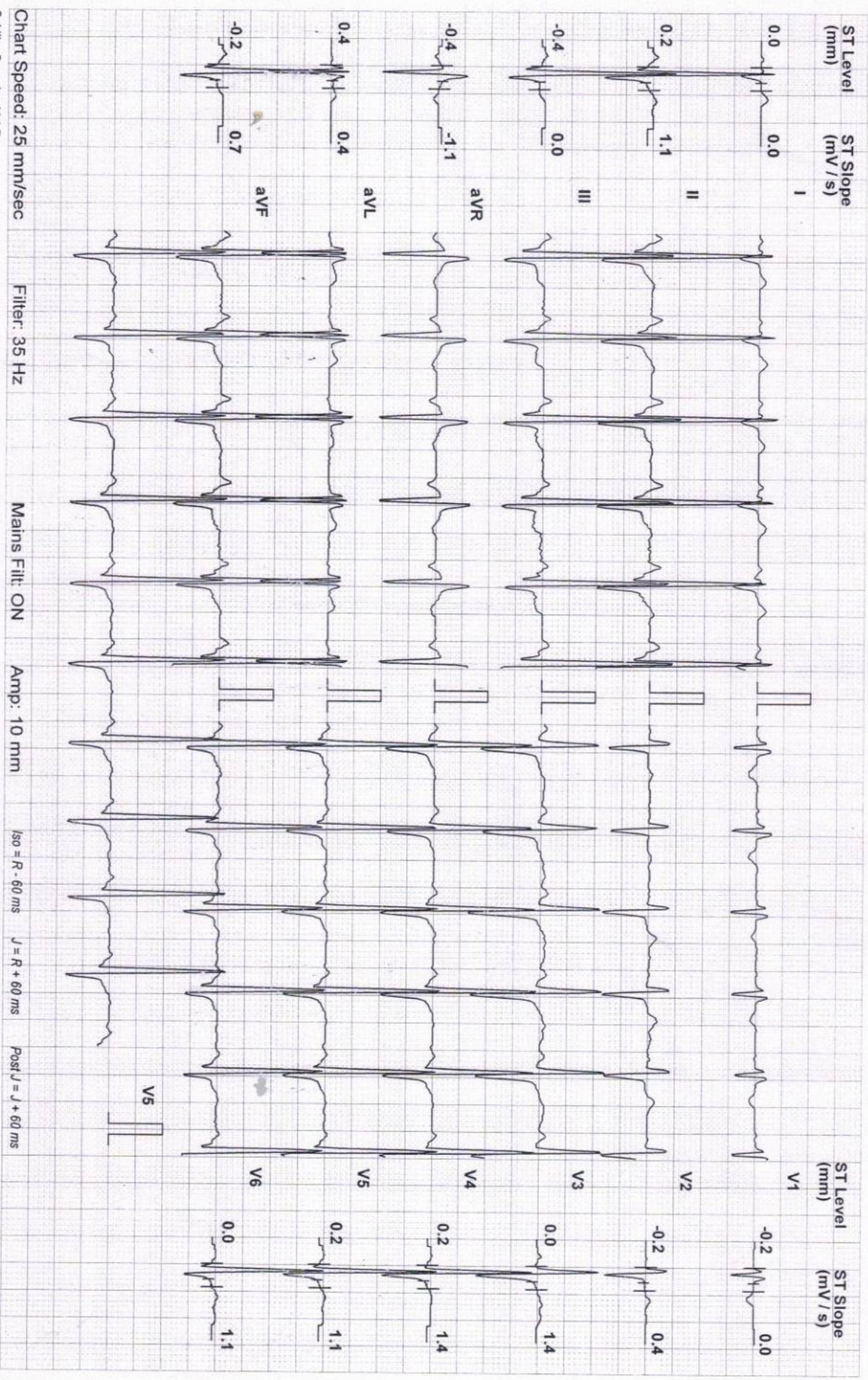

Schiller Spandan V 4.7

MR. ANTO MATHEW (33 M)

DDRC SRL KOTTAYAM

Protocol: Bruce

ID: 237
Stage: 1

Date: 25-Mar-23
Speed: 1.7 mph

Exec Time : 3 m 0 s
Grade: 10 %

Stage Time : 3 m 0 s
(THR: 168 bpm)

HR: 129 bpm
B.P: 120 / 80

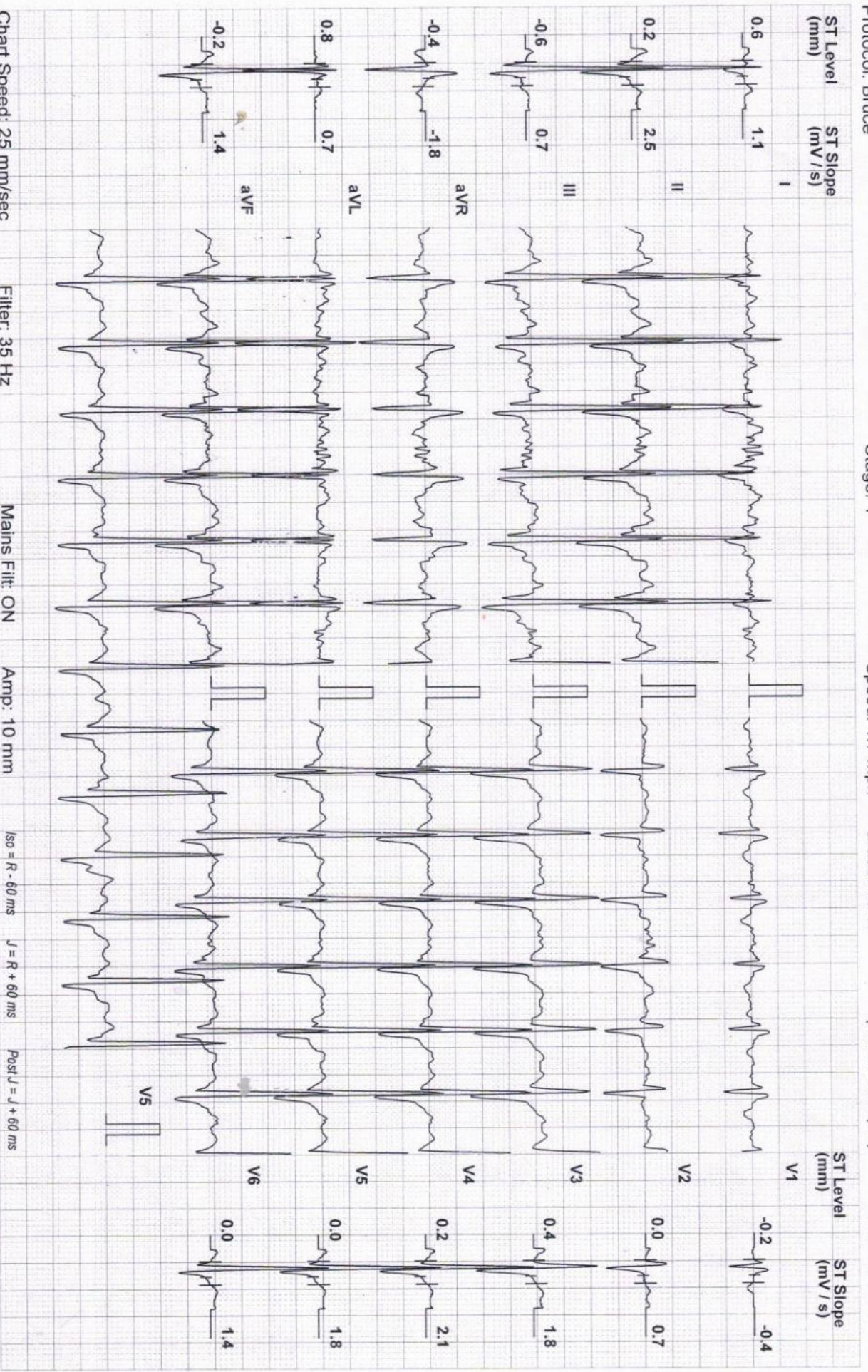

Schiller Spandax V 4.7

DDRC SRL KOTTAYAM

MR. ANTO MATHEW (33 M)

ID: 237

Date: 25-Mar-23

Exec Time : 6 m 0 s

Stage Time : 3 m 0 s

HR: 151 bpm

Protocol: Bruce

Stage: 2

Speed: 2.5 mph

Grade: 12 %

(THR: 168 bpm)

B.P: 140 / 80

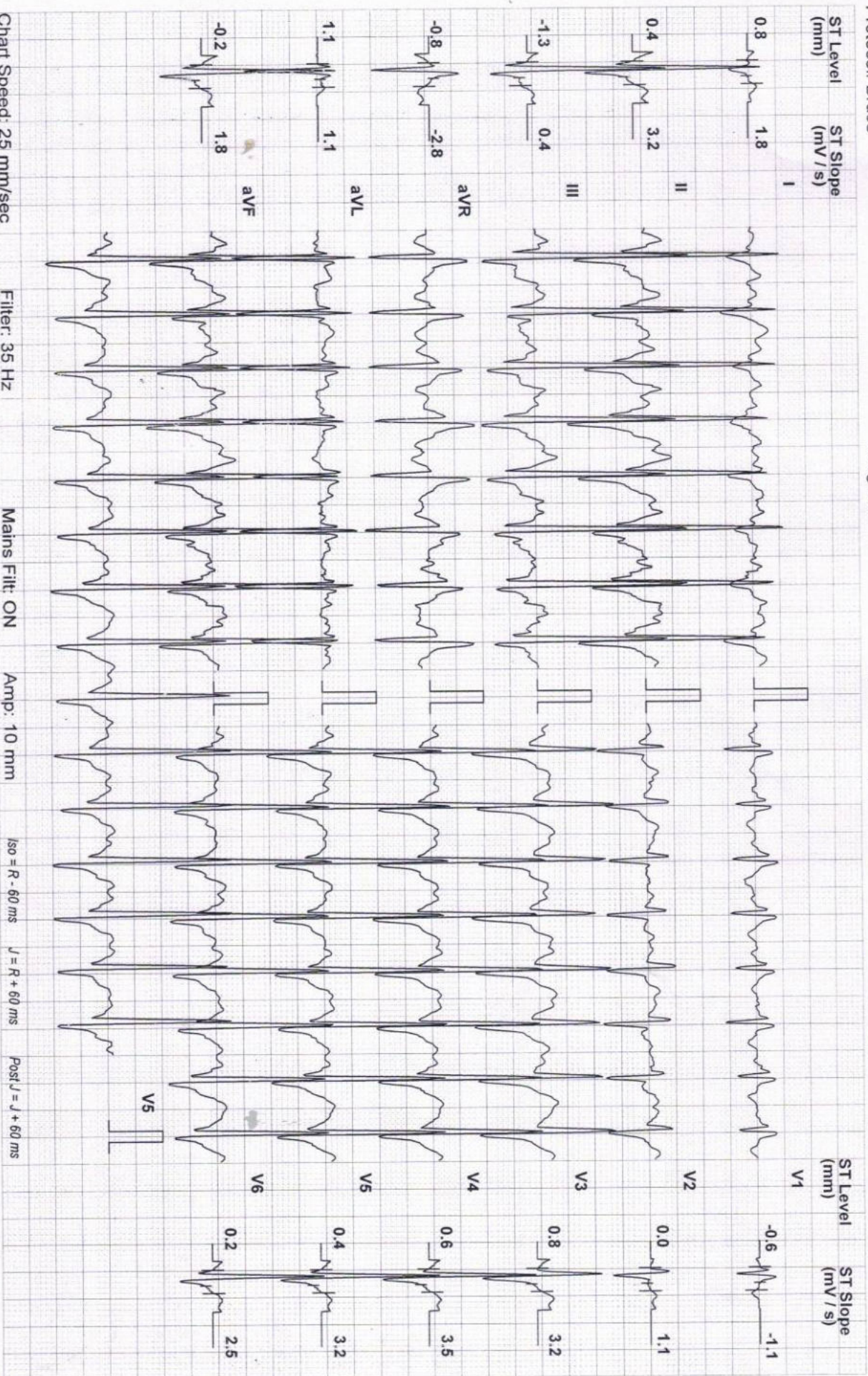

DDRC SRL KOTTAYAM

Mr. ANTO MATHEW (33 M)

ID: 237

Date: 25-Mar-23

Exec Time : 8 m 0 s

Stage Time : 2 m 0 s

HR: 169 bpm

Protocol: Bruce

Stage: Peak Ex

Speed: 3.4 mph

Grade: 14 %

(THR: 168 bpm)

B.P: 140 / 80

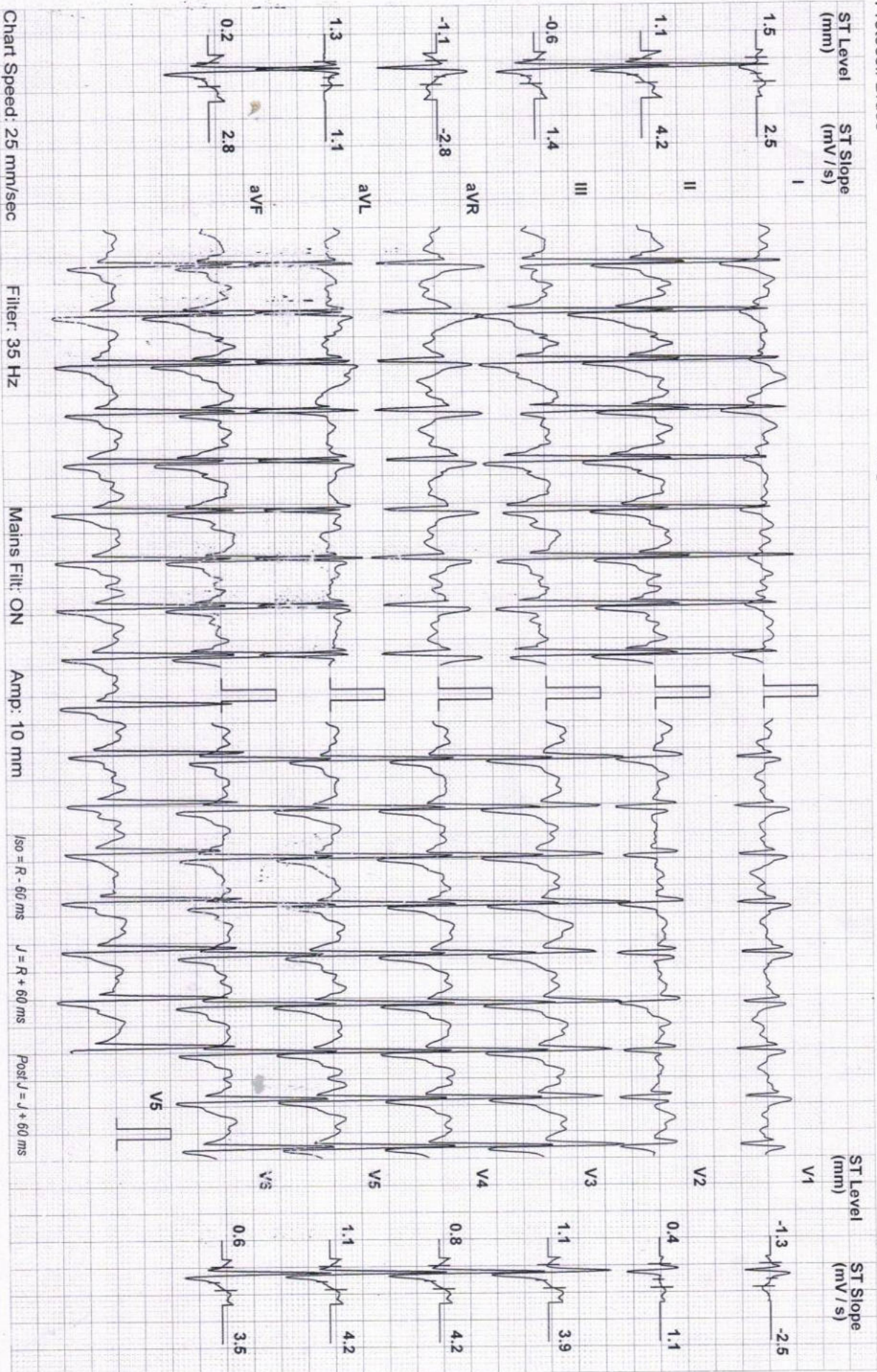

DDRC SRL KOTTAYAM

Mr. ANTO MATTHEW (33 M)

ID: 237

Date: 25-Mar-23

Exec Time : 8 m 0 s

Stage Time : 1 m 0 s

HR: 144 bpm

Protocol: Bruce

Stage: Recovery(1)

Speed: 0 mph

Grade: 0 %

(THR: 168 bpm)

B.P: 150 / 80

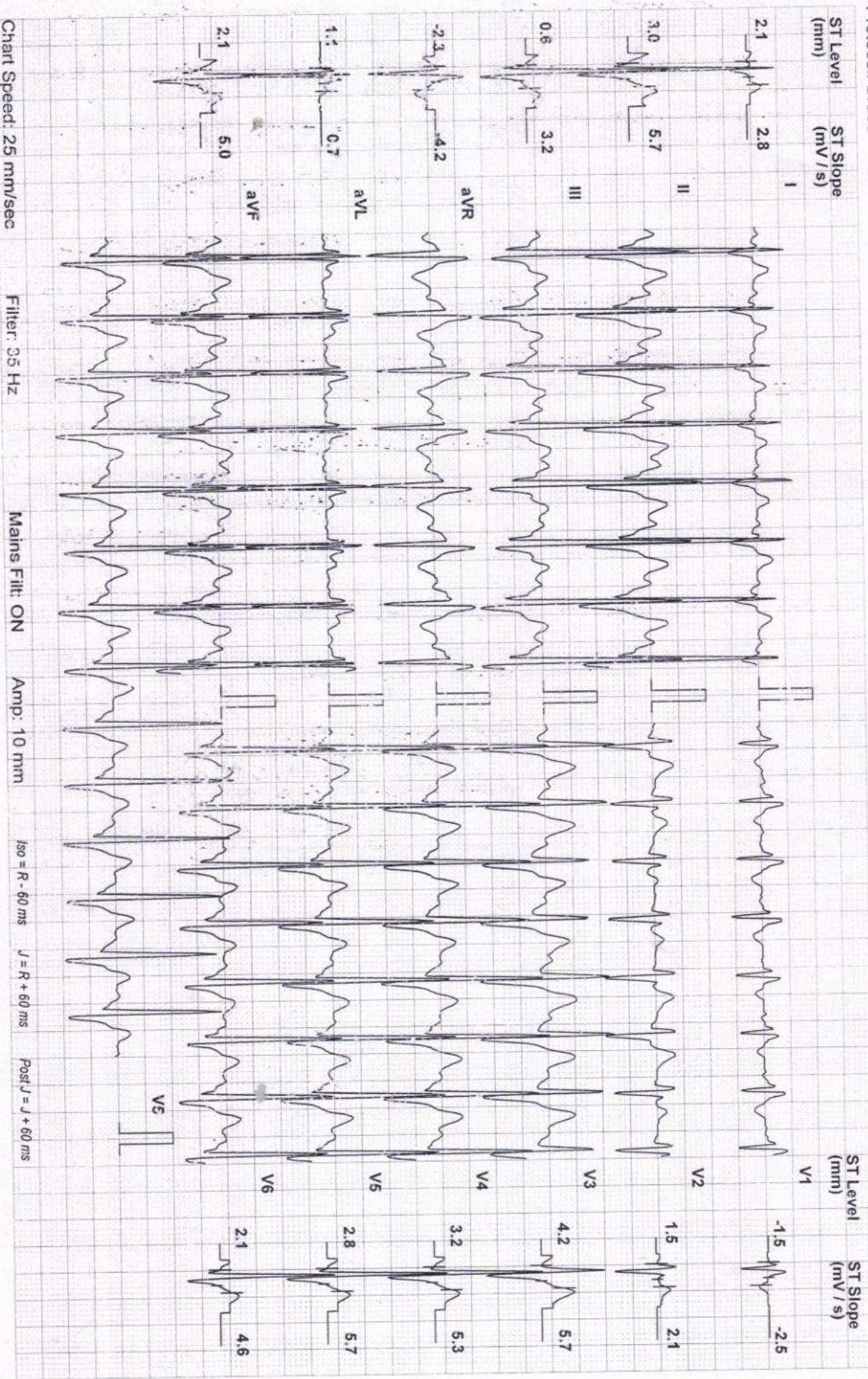

Mr. ANTO MATHEW (33 M)

DDRC SRL KOTTAYAM

Protocol: Bruce

ID: 237

Date: 25-Mar-23

Exec Time : 8 m 0 s

Stage Time : 2 m 0 s

HR: 120 bpm

Stage: Recovery(2)

Speed: 0 mph

Grade: 0 %

(THR: 168 bpm)

B.P: 120 / 80

ST Level (mm) ST Slope (mV/s)

ST Level (mm) ST Slope (mV/s)

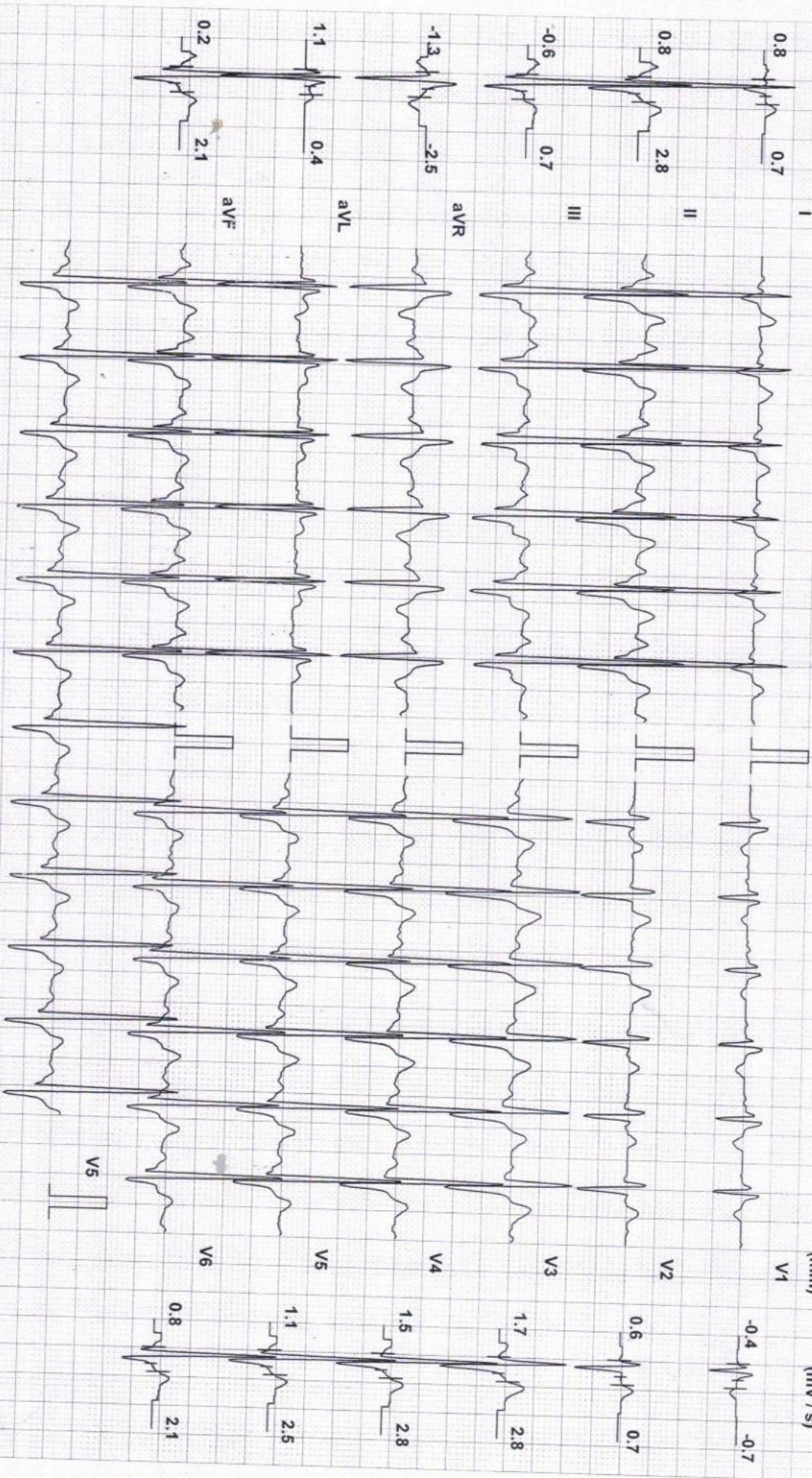

Chart Speed: 25 mm/sec

Filter: 35 Hz

Mains Filtr: ON

Amp: 10 mm

Iso = R - 60 ms

J = R + 60 ms

Post J = J + 60 ms

Schiller Spandan V 4.7

Mr. ANTO MATHEW (33 M)

ID: 237

Date: 25-Mar-23

Exec Time : 8 m 0 s

Stage Time : 2 m 0 s

HR: 115 bpm

DDRC SRL KOTTAYAM

Protocol: Bruce

Stage: Recovery(3)

Speed: 0 mph

Grade: 0 %

(THR: 168 bpm)

B.P: 110 / 80

