



भारत सरकार



आधार

भारतीय विशिष्ट पहचान प्राधिकरण  
भारत सरकार  
Unique Identification Authority of India  
Government of India

नामांकन क्रम/ Enrolment No.: 1207/70993/40304

To  
शैलजा कुमारी शुकला  
Shailja Kumari Shukla  
D/O: Brijesh Kumar Shukla  
H.No-3  
Rohini Road Coke Depot Sakchi  
Post-Sakchi  
Kallimall  
Jamshedpur  
East Singhbhum Jharkhand - 831001  
9122157405

Download Date: 02/11/2017

Generation Date: 06/09/2017

Signature valid

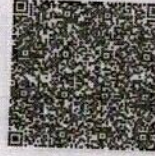

आपका आधार क्रमांक / Your Aadhaar No. :

**2835 7084 2412**

मेरा आधार, मेरी पहचान



भारत सरकार

Government of India



शैलजा कुमारी शुकला  
Shailja Kumari Shukla  
जन्म तिथि/DOB: 02/12/1989  
महिला/ FEMALE



**2835 7084 2412**

मेरा आधार, मेरी पहचान

*Dr. Pawan Kumar Singh*  
M.B.B.S. DNB (Medicine)  
UPMCI-61330  
Director & Consultant Physician  
JPK Clinic & Diagnostics  
(A Unit of JPK Hospitals & Trauma Centre Pvt. Ltd.)

MRD SHARMA KUMAR  
SHARMA

27.08.2022 9:26:41  
JPK CLINIC AND DIAGNOSTICS  
NORMAL COMPOUND SUPER MARKET  
SULTANPUR

Location  
Room  
Order Number  
Indication  
Medication 1  
Medication 2  
Medication 3

67 bpm  
— / — mmHg

QRS 62 ms  
QT / QTcBaz 382 / 403 ms  
PR 144 ms  
P 78 ms  
RR / PP 890 / 895 ms  
P / QRS / T 42 / 3 / 29 degrees

Normal sinus rhythm with sinus arrhythmia  
Normal ECG

Technician  
Ordering Ph. DR. J. P. SINGH  
Referring Ph.  
Attending Ph.

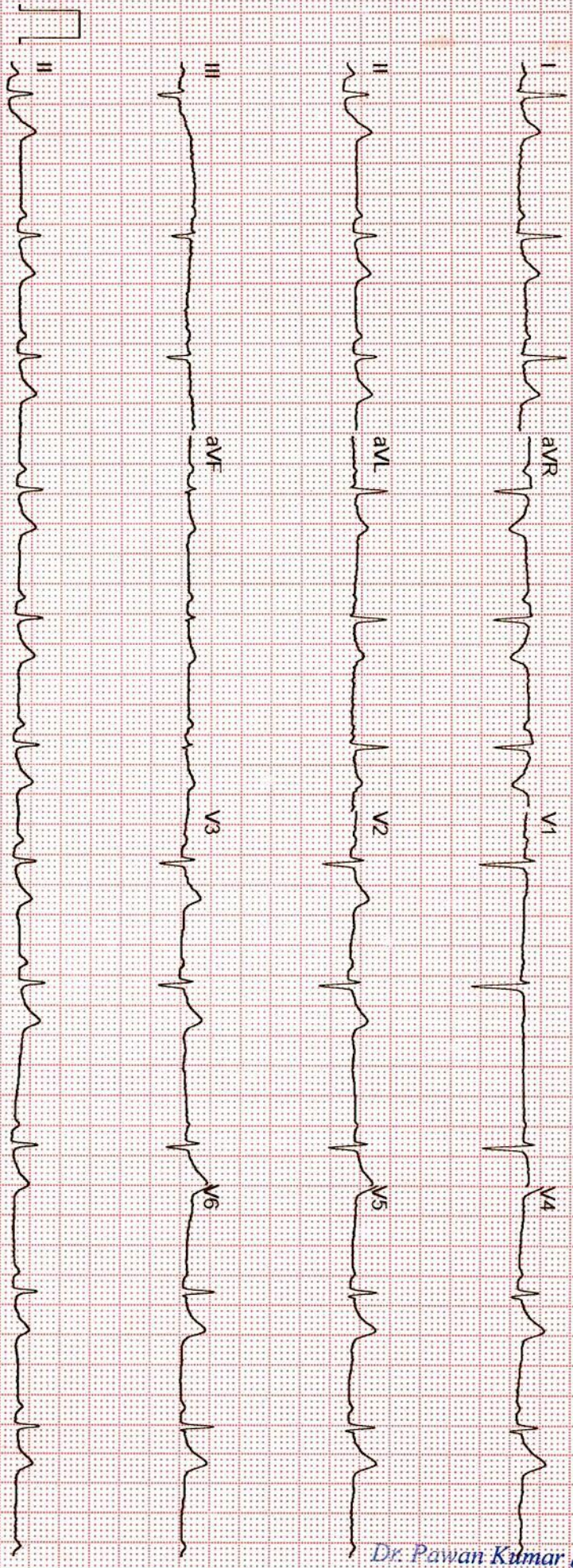

Dr. Pawan Kumar Singh  
M.B.B.S. DNB (Medicine)  
UPMCI-61330  
Specialist & Consultant Physician  
JPK Clinic & Diagnostics  
(A Unit of JPK Hospitals & Trauma Centre Pvt. Ltd.)

GE MAC2000 1:1 12SL™ V241 25 mm/s 10 mm/mV ADS 0.56-20 Hz 50 Hz 4x2.5x3 25 R1 1/1

Unconfirmed



सर्वे सन्तु निरामया

# राज डायग्नोस्टिक एण्ड मेडीकेयर

डिजिटल एक्सरे, पैथॉलाजी, अल्ट्रासाउण्ड, ई.सी.जी.

ठाकुर प्रसाद काम्प्लेक्स, निकट NY माल, गल्ला मण्डी मोड़, जिला अस्पताल रोड-सुलतानपुर

Report No : 7,196

Patient Name : Smt. SHAILJA KUMARI SHUKLA

Age (Y-M-D) : 32 - 0 - 0

Sex : Female

Referred By : Dr. J.P Singh MD.



Bill No. / Day Sr.-: 27-Aug-2022

Receiving Date : 27-Aug-2022

Reporting Date :

## X-RAY CHEST P.A.

TRACHEA-	: Trachea is central,
CARDIAC SHADOW-	: The cardiac size and silhouette is normal.
ANGLES-	: Both costophrenic angles are clear.
PARRENCHYMA-	: Both lung fields are clear & have normal volume bronchovascular pattern.
C / T RATIO-	: Normal
MEDIASTINUM-	: no mediastinal shift is seen.
DOMES OF DIAPHRAGM-	: Both domes of the diaphragm are normal in position, outline & curvature.
IMPRESSION-	: NORMAL FINDING

*Dr. Pawan Kumar Singh*  
M.B.B.S. DNB (Medicine)  
UPMCI-61320  
Lecturer & Consultant Physician  
JPK Clinic & Diagnostics  
(A Unit of JPK Hospitals & Trauma Centre Pvt. Ltd.)

*Dr. Amit Kumar*  
M.B.B.S. MS  
Reg.No.-29176  
*Dr. Amit Kumar*  
(Sonologist.)

Timings : 8.30 AM to 7.30 PM, Sunday, 9.00 AM to 2.00 PM.

This is Profession opinion clinicians are requested to correlate pathological finding with clinical feature.  
If there is any doubt please repeat test free of cost.

{ NOT FOR MEDICO LEGAL PURPOSE }





सर्वे सन्तु निरामया

# राज डायग्नोस्टिक एण्ड मेडीकेयर

डिजिटल एक्सरे, पैथॉलाजी, अल्ट्रासाउण्ड, ई.सी.जी.

ठाकुर प्रसाद काम्प्लेक्स, निकट NY माल, गल्ला मण्डी मोड़, जिला अस्पताल रोड-सुलतानपुर

Report No : 7,202

Patient Name : Smt. SHAILJA KUMARI SHUKLA

Age (Y-M-D) : 32 - 0 - 0

Sex : Female

Referred By : Dr. J.P Singh MD.



Bill No. / Day Sr.-: 27-Aug-22 12

Receiving Date : 27-Aug-22 12

Reporting Date :

## ULTRASONOGRAPHIC STUDY OF WHOLE ABDOMEN FEMALE.

### LIVER

: Liver is normal in size and echogenicity .  
No focal or diffuse mass lesion seen.No IHBD dilatation seen.

### GALL BLADDER

: Gall bladder is normal in distension & shows echofree lumen.Wall thickness is within normal limit. No obvious GB calculus / sludgeness noted.

### PV & CBD

: Portal vein and CBD are normal in their course and calibre

### PANCREAS

: Pancreas is normal in size, contour and echotexture.

### SPLEEN

: Spleen is normal in size and echogenicity. No mass lesion seen

### KIDNEYS

: Both kidneys are normal in size, contour and echopattern. Cortico medullary differentiation is normally preserved. No calculus or mass lesion is seen.  
No hydronephrosis is seen.

### URETER

: Normally visualized.

### URINARY BLADDER

: Urinary Bladder is normal in wall thickness with evidence of anechoic lumen.No calculi or mass lesion seen.

### UTERUS

: Uterus is normal in size 71.0 x 40.0 x 39.0 mm and morphology.No obvious space occupying lesion noted

### CERVIX

: Normal in size,shape & echogenicity.

### OVARY & ADN.

: Both normally visualized.

### P.O.D

: No free fluid collection is seen.

### BOWEL

: Bowels are normal.no significant gas shadow seen.

### IMPRESSION

: NORMAL SONOGRAPHIC STUDY OF ABDOMEN.

Dr. Pawan Kumar Singh  
M.B.B.S. DNB (Medicine)  
UPMCI-61330  
Senior & Consultant Physician  
JPK Clinic & Diagnostics  
(A Unit of JPK Hospitals & Trauma Centre Pvt. Ltd.)

Dr. Amit Kumar  
M.B.B.S. MS  
Reg.No.-29176  
Dr. Amit Kumar  
(Sonologist.)

Timings : 8.30 AM to 7.30 PM, Sunday, 9.00 AM to 2.00 PM.

This is Profession opinion clinicians are requested to correlate pathological finding with clinical feature.

If there is any doubt please repeat test free of cost.

{ NOT FOR MEDICO LEGAL PURPOSE }



# JPK CLINIC & DIAGNOSTICS

(A unit of JPK Hospitals & Trauma Center Pvt. Ltd.)

An ISO 9001:2015 Certified Center

Super Market, Sultanpur -228 001 (U.P.)

Ph. : 05362-241192, 9196008963

www.jpkhospitals.com



Patient ID : JPK-MRN-38375  
Patient Name : SHAILJA KUMARI SHUKLA  
Age/Gender : 33Y/ F  
Date/Time : 27-08-2022/18:19  
Referred By : SELF

INVESTIGATION	RESULT	REFERENCE RANGE
<b>BIO-CHEMISTRY</b>		
<b>FASTING BLOOD SUGAR</b>		
LRN-114441 Fasting Blood Sugar Sample Collection Time 27-08-2022/18:29:13 Result Approval Time 29-08-2022/14:35	104.0 mg/dL	65-110 mg/dL
<b>URIC ACID</b>		
LRN-114441 Uric Acid Sample Collection Time 27-08-2022/18:29:13 Result Approval Time 29-08-2022/14:35	3.85 mg/dL	2.6-6.0 mg/dL
<b>GAMMA GLUTAMYL TRANSFERASE (GGT)</b>		
LRN-114441 GGT Sample Collection Time 27-08-2022/18:29:13 Result Approval Time 29-08-2022/14:35	20.1 U/L	5-36 U/L (Female) 8-61 U/L (Male)
<b>POST PRANDIAL BLOOD GLUCOSE</b>		
LRN-114442 Post Prandial Blood Glucose Sample Collection Time 27-08-2022/18:29:13 Result Approval Time 29-08-2022/14:35	153.0* mg/dL	90-140 mg/dL
<b>BLOOD UREA NITROGEN (BUN)</b>		
LRN-114443 Blood Urea Nitrogen (BUN) Sample Collection Time 27-08-2022/18:29:13 Result Approval Time 29-08-2022/14:35	10.2 mg/dL	5-18 mg/dL Infant/Child 6-20 mg/dL Adult 8-23 mg/dL Adult > 60Yr
<b>LIPID PROFILE</b>		
LRN-114443 Total Cholesterol	158.8 mg/dL	Desirable < 200 mg/dL Borderline 200-239 mg/dL High > 240 mg/dL

Rakesh Sharma  
Lab Technician

Dr. Pawan Kumar Singh  
M.B.B.S. DNB (Medicine)  
UPMCI-61290  
Director & Consultant Physician  
JPK Clinic & Diagnostics  
(A Unit of JPK Hospitals & Trauma Centre Pvt. Ltd.)

Dr. SHIWANGI  
M.B.B.S, DCP (DNB)  
Consultant Pathologist  
JPK Clinic & Diagnostics  
(A Unit of JPK Hospitals & Trauma Center Pvt. Ltd.)

This is an Electronically Generated Report  
This report is based on the specimen/s received. The report may need to be correlated clinically as laboratory investigations are dependent on multiple variables. These results should not be reproduced in part.

Page 1 of 7

## Facilities Available

- ECG
- PFT
- Endoscopy
- Hematology
- Biochemistry
- Microbiology
- FNAC
- Histopathology
- Sample Collection from Home & Online Delivery of Reports
- ABP
- TMT
- Echocardiography
- Ultrasound

# JPK CLINIC & DIAGNOSTICS

( A unit of JPK Hospitals & Trauma Center Pvt. Ltd. )

**An ISO 9001:2015 Certified Center**

Super Market, Sultanpur -228 001 (U.P.)

Ph. : 05362-241192, 9196008963

www.jpkhospitals.com



An ISO 9001:2015 Certified Center

Patient ID : JPK-MRN-38375  
 Patient Name : SHAILJA KUMARI SHUKLA  
 Age/Gender : 33Y/ F  
 Date/Time : 27-08-2022/18:19  
 Referred By : SELF

INVESTIGATION	RESULT	REFERENCE RANGE
Triglycerides	121.0 mg/dL	Normal < 150 mg/dL Borderline High 150-199 mg/dL High 200-499 mg/dL Very high > 500 mg/dL
HDL	57.4 mg/dL	Low < 40 mg/dL Normal 40 -60 mg/dL High > 60 mg/dL
LDL	85.9 mg/dL	Optimal < 100 mg/dL Near Optimal 100-129 mg/dL Borderline high 130-159 mg/dL High 160-189 mg/dL Very high > 190 mg/dL
VLDL	24.2 mg/dL	15-30 mg/dL Desirable < 20 mg/dL Borderline High 21-39 mg/dL High > 40 mg/dL
TC/HDL Ratio	2.7	( Less than 5.0 )
LDL/HDL	1.4	UPTO 3.5
Sample Collection Time	27-08-2022/18:29:13	
Result Approval Time	29-08-2022/14:35	
LRN-114443		
<b>LIVER FUNCTION TEST (LFT)</b>		
Bilirubin Total	0.24 mg/dL	10.0 - 14.0 mg/dL 3-5 Days (Premature) 4.0 - 8.0 mg/dL 3-5 Days (Full Term) 0.0 - 1.0 mg/dL (Adult)
Bilirubin Direct	0.10 mg/dL	0.0 - 0.2 mg/dL
Bilirubin Indirect	0.14 mg/dL	0.0 - 0.8 mg/dL

**Rakesh Sharma**  
Lab Technician

**Dr. Pawan Kumar Singh**

M.B.B.S. DNB (Medicine)  
UPMCI-61330  
Director & Consultant Physician  
JPK Clinic & Diagnostics  
(A Unit of JPK Hospitals & Trauma Centre Pvt. Ltd.)

**Dr. SHIWANGI**

MBBS, DCP. (DNB)  
Consultant Pathologist  
JPK Clinic & Diagnostics  
(A Unit of JPK Hospitals & Trauma Center Pvt. Ltd.)

This is an Electronically Generated Report  
 This report is based on the specimen/s received. The report may need to be correlated clinically as laboratory investigations are dependent on multiple variables. These results should not be reproduced in part.

Page 2 of 7

## Facilities Available

- ECG
- PFT
- Endoscopy
- Hematology
- Biochemistry
- Microbiology
- FNAC
- Histopathology
- Sample Collection from Home & Online Delivery of Reports
- ABP
- TMT
- Echocardiography
- Ultrasound

# JPK CLINIC & DIAGNOSTICS

(A unit of JPK Hospitals & Trauma Center Pvt. Ltd.)

An ISO 9001:2015 Certified Center

Super Market, Sultanpur -228 001 (U.P.)

Ph.: 05362-241192, 9196008963

www.jpkhospitals.com



An ISO 9001:2015 Certified Center

Patient ID : JPK-MRN-38375  
Patient Name : SHAILJA KUMARI SHUKLA  
Age/Gender : 33Y/ F  
Date/Time : 27-08-2022/18:19  
Referred By : SELF

INVESTIGATION	RESULT	REFERENCE RANGE
SGOT	27.9 U/L	upto 40 U/L (Males) upto 32 U/L (Females)
SGPT	26.3 U/L	upto 41 U/L (Males) upto 33 U/L (Females)
Alkaline Phosphatase	84.1 U/L	UPTO 125 U/L
Total Protein	6.92 g/dL	6.0 - 8.0 g/dL
Albumin	4.25 g/dL	3.5 - 5.2 g/dL
Globulin	2.67 g/dL	1.5 - 3.0 g/dL
A/G	2.5	1 - 2
Sample Collection Time	27-08-2022/18:29:13	
Result Approval Time	29-08-2022/14:35	
LRN-114449	HBA1C	
Glycosylated Haemoglobin	4.2 %	4-6% - NON-DIABETIC 6-7% - GOOD CONTROL 7-8% - FAIR CONTROL > 8% - ACTION SUGGESTED
Sample Collection Time	27-08-2022/18:29:13	
Result Approval Time	29-08-2022/14:35	

Rakesh Sharma  
Lab Technician

Dr. Pawan Kumar Singh

M.B.B.S. DNB (Medicine)

UPMCI-61330

Director & Consultant Physician

JPK Clinic & Diagnostics

(A Unit of JPK Hospitals & Trauma Centre Pvt. Ltd.)

Dr. SHIWANGI

MBBS, DCP (DNB)

Consultant Pathologist

JPK Clinic & Diagnostics

(A Unit of JPK Hospitals & Trauma Centre Pvt. Ltd.)

This is an Electronically Generated Report  
This report is based on the specimen/s received. The report may need to be correlated clinically as laboratory investigations are dependent on multiple variables. These results should not be reproduced in part.

Page 3 of 7

## Facilities Available

- ECG
- PFT
- Endoscopy
- Hematology
- Biochemistry
- Microbiology
- FNAC
- Histopathology
- Sample Collection from Home & Online Delivery of Reports
- ABP
- TMT
- Echocardiography
- Ultrasound

# JPK CLINIC & DIAGNOSTICS

(A unit of JPK Hospitals & Trauma Center Pvt. Ltd.)

An ISO 9001:2015 Certified Center

Super Market, Sultanpur -228 001 (U.P.)

Ph.: 05362-241192, 9196008963

www.jpkhospitals.com



An ISO 9001:2015 Certified Center

Patient ID : JPK-MRN-38375  
 Patient Name : SHAILJA KUMARI SHUKLA  
 Age/Gender : 33Y/ F  
 Date/Time : 27-08-2022/18:19  
 Referred By : SELF

INVESTIGATION	RESULT	REFERENCE RANGE
<b>HAEMATOLOGY</b>		
<b>COMPLETE BLOOD COUNT</b>		
LRN-114447		
Haemoglobin	10.9* g/dL	13-18g/dL ( > 15yr Adult Male) 12-15g/dL ( > 15yrAdult Female)
WBC Count	5790	4000-11,000/cumm
Differential Count		
Neutrophils	64 %	40-75 %
Lymphocytes	24 %	20-45 %
Monocytes	09 %	02-10 %
Eosinophils	03 %	01-08 %
Basophils	00 %	00-01 %
RBC Count	3.68million/cumm	4.5-6.0 million/cumm (Male) 4.0-5.5 million/cumm (Female)
PCV	31.4 %	40-54 % ( > 15yr Adult Male) 34-48 % ( > 15yr Adult Female)
MCV	85.3 fl	75-95 fl
MCH	29.7 pg	26-32 pg
MCHC	34.9 %	30-35%
Platelet Count	266000 cells/cumm	150000-400000 cells/cumm
Mean Platelet Volume(MPV)	11.4 fL	7.5-11.5 fL
RDW-CV	14.8 %	11-16 %
RDW-SD	51.3 %	35-56 %
Sample Collection Time	27-08-2022/18:29:13	
Result Approval Time	28-08-2022/12:47	
LRN-114444		
<b>BLOOD GROUPING AND RH TYPING</b>		
Blood Group	AB	-
RH Typing	POSITIVE (+)	-
Sample Collection Time	27-08-2022/18:29:13	
Result Approval Time	28-08-2022/12:47	

**Rakesh Sharma**  
Lab Technician

**Dr. Pawan Kumar Singh**  
M.B.B.S. DNB (Medicine)  
UPMCI-61330  
Director & Consultant Physician  
JPK Clinic & Diagnostics  
(A Unit of JPK Hospitals & Trauma Centre Pvt. Ltd.)

**Dr. SHIWANGI**  
MBBS, DCP (DNB)  
Consultant Pathologist  
JPK Clinic & Diagnostics  
(A Unit of JPK Hospitals & Trauma Center Pvt. Ltd.)

This is an Electronically Generated Report  
 This report is based on the specimen/s received. The report may need to be correlated clinically as laboratory investigations are dependent on multiple variables. These results should not be reproduced in part.

## Facilities Available

- ECG
- PFT
- Endoscopy
- Hematology
- Biochemistry
- Microbiology
- FNAC
- Histopathology
- Sample Collection from Home & Online Delivery of Reports
- ABP
- TMT
- Echocardiography
- Ultrasound



# JPK CLINIC & DIAGNOSTICS

(A unit of JPK Hospitals & Trauma Center Pvt. Ltd.)

An ISO 9001:2015 Certified Center

Super Market, Sultanpur -228 001 (U.P.)

Ph. : 05362-241192, 9196008963

www.jpkhospitals.com



An ISO 9001:2015 Certified Center

Patient ID : JPK-MRN-38375  
Patient Name : SHAILJA KUMARI SHUKLA  
Age/Gender : 33Y/ F  
Date/Time : 27-08-2022/18:19  
Referred By : SELF

INVESTIGATION	RESULT	REFERENCE RANGE
LRN-114448	<b>ERYTHROCYTE SEDIMENTATION RATE (ESR)</b>	
Erythrocyte Sedimentation rate (...)	18 mm/hr	0-20 mm/hr
Sample Collection Time	27-08-2022/18:29:13	
Result Approval Time	29-08-2022/14:35	

Rakesh Sharma  
Lab Technician

Dr. Pawan Kumar Singh  
M.B.B.S. DNB (Medicine)  
UPMCI-61335  
Director & Consultant Physician  
JPK Clinic & Diagnostics  
(A Unit of JPK Hospitals & Trauma Centre Pvt. Ltd.)

Dr. SHIWANGI  
MBBS, DCP (DNB)  
Consultant Pathologist  
JPK Clinic & Diagnostics  
(A Unit of JPK Hospitals & Trauma Center Pvt. Ltd.)

This is an Electronically Generated Report  
This report is based on the specimen/s received. The report may need to be correlated clinically as laboratory investigations are dependent on multiple variables. These results should not be reproduced in part.

Page 5 of 7

## Facilities Available

- ECG
- PFT
- Endoscopy
- Hematology
- Biochemistry
- Microbiology
- FNAC
- Histopathology
- Sample Collection from Home & Online Delivery of Reports
- ABP
- TMT
- Echocardiography
- Ultrasound

# JPK CLINIC & DIAGNOSTICS

(A unit of JPK Hospitals & Trauma Center Pvt. Ltd.)

An ISO 9001:2015 Certified Center

Super Market, Sultanpur -228 001 (U.P.)

Ph. : 05362-241192, 9196008963

www.jpkhospitals.com



An ISO 9001:2015 Certified Center

Patient ID : JPK-MRN-38375  
 Patient Name : SHAILJA KUMARI SHUKLA  
 Age/Gender : 33Y/ F  
 Date/Time : 27-08-2022/18:19  
 Referred By : SELF

INVESTIGATION	RESULT	REFERENCE RANGE
<b>CLINICAL PATHOLOGY</b>		
LRN-114445	URINE R/M	
Physical Examination		
Quantity in ml	20 ML	
Urine Color	PALE YELLOW	
Reaction	ACIDIC	
Chemical Examination		
Leukocytes	NEGATIVE	
Nitrite	NEGATIVE	
Urobilinogen	NEGATIVE	
pH	6.0	
Blood	NEGATIVE	
Sp.Gravity	1.025	
Ketone	NEGATIVE	
Bilirubin	NEGATIVE	
Glucose	NEGATIVE	
Protein	NEGATIVE	
Microscopic Examination		
Epithelial Cells	1-2/HIGH POWER FIELD	
RBC	NIL	
Pus Cells	2-3/HIGH POWER FIELD	
Casts	NOT SEEN	
Crystals	NOT SEEN	
Sample Collection Time	27-08-2022/18:29:13	
Result Approval Time	28-08-2022/12:47	

Rakesh Sharma  
Lab Technician

Dr. Pawan Kumar Singh  
M.B.B.S., D.M.B. (Medicine)  
UPMCI-60330  
Director & Consultant Physician  
JPK Clinic & Diagnostics  
(A Unit of JPK Hospitals & Trauma Centre Pvt. Ltd.)

Dr. SHIWANGI  
MBBS, DCR. (DNB)  
Consultant Pathologist  
JPK Clinic & Diagnostics  
(A Unit of JPK Hospitals & Trauma Center Pvt. Ltd.)

This is an Electronically Generated Report  
 This report is based on the specimen/s received. The report may need to be correlated clinically as laboratory investigations are dependent on multiple variables. These results should not be reproduced in part.

## Facilities Available

- ECG
- PFT
- Endoscopy
- Hematology
- Biochemistry
- Microbiology
- FNAC
- Histopathology
- Sample Collection from Home & Online Delivery of Reports
- ABP
- TMT
- Echocardiography
- Ultrasound

# JPK CLINIC & DIAGNOSTICS

( A unit of JPK Hospitals & Trauma Center Pvt. Ltd. )

An ISO 9001:2015 Certified Center

Super Market, Sultanpur -228 001 (U.P.)

Ph. : 05362-241192, 9196008963

www.jpkhospitals.com



An ISO 9001:2015 Certified Center

Patient ID : JPK-MRN-38375  
Patient Name : SHAILJA KUMARI SHUKLA  
Age/Gender : 33Y/ F  
Date/Time : 27-08-2022/18:19  
Referred By : SELF

INVESTIGATION	RESULT	REFERENCE RANGE
---------------	--------	-----------------

## CHEMILUMINESCENCE IMMUNOASSAY

LRN-114440

### THYROID FUNCTION TEST (T3, T4, TSH)

T3	2.32 ng/mL	0.69-2.15
T4	114.0 ng/mL	52-127
TSH	0.75* $\mu$ IU/mL	21 weeks- 20 years: 0.7-6.4 $\mu$ IU/mL 21-54 years: 0.4 - 4.2 $\mu$ IU/mL 55- 87 years: 0.5 - 8.9 $\mu$ IU/mL Pregnancy: 1st Trimester: 0.24 - 2.99 $\mu$ IU/mL 2nd Trimester: 0.46 - 2.95 $\mu$ IU/mL 3rd Trimester: 0.43 - 2.78 $\mu$ IU/mL Pediatric Ranges: Cord Blood: 2.3 - 13.2 $\mu$ IU/mL 1 - 2 days: 3.2 - 34.6 $\mu$ IU/mL 3 - 4 days: 0.7 - 15.4 $\mu$ IU/mL 2- 20 weeks: 1.7 - 9.1 $\mu$ IU/mL

Sample Collection Time 27-08-2022/18:29:13

Result Approval Time 29-08-2022/14:35

Rakesh Sharma  
Lab Technician

Dr. Pawan Kumar Singh

M.B.B.S. DNB (Medicine)  
UPMCI-61330  
Director & Consultant Physician  
JPK Clinic & Diagnostics  
(A Unit of JPK Hospitals & Trauma Centre Pvt. Ltd.)

Dr. SHIWANGI

MBBS, DCP (DNB)  
Consultant Pathologist  
JPK Clinic & Diagnostics  
(A Unit of JPK Hospitals & Trauma Center Pvt. Ltd.)

This is an Electronically Generated Report  
This report is based on the specimen/s received. The report may need to be correlated clinically as laboratory investigations are dependent on multiple variables. These results should not be reproduced in part.

Page 7 of 7

### Facilities Available

- ECG
- PFT
- Endoscopy
- Hematology
- Biochemistry
- Microbiology
- FNAC
- Histopathology
- Sample Collection from Home & Online Delivery of Reports
- ABP
- TMT
- Echocardiography
- Ultrasound

## EXERCISE STRESS TEST REPORT

Patient Name: SHUKLA, SHAILJA KUMARI  
Patient ID: 56718  
Height:  
Weight:

DOB: 02.12.1989  
Age: 32yrs  
Gender: Female  
Race: Indian

Study Date: 27.08.2022  
Test Type: --  
Protocol: BRUCE

Referring Physician: --DR J P SINGH  
Attending Physician: Dr. J.P. Singh  
Technician: --

Medications:  
--

Medical History:  
--

### Reason for Exercise Test:

--

### Exercise Test Summary

Phase Name	Stage Name	Time in Stage	Speed (km/h)	Grade (%)	HR (bpm)	BP (mmHg)	Comment
PRETEST	SUPINE	00:24	0.00	0.00	97		
	STANDING	00:17	0.00	0.00	90		
	HYPERV.	00:18	0.00	0.00	96		
EXERCISE	WARM-UP	00:22	1.60	0.00	104		
	STAGE 1	03:00	2.70	10.00	126	120/80	
	STAGE 2	03:00	4.00	12.00	134	120/80	
	STAGE 3	00:11	5.40	14.00	136		
RECOVERY		01:05	2.40	0.00	116		

The patient exercised according to the BRUCE for 6:10 min:s, achieving a work level of Max. METS: 7.50. The resting heart rate of 96 bpm rose to a maximal heart rate of 141 bpm. This value represents 75 % of the maximal, age-predicted heart rate. The resting blood pressure of --/-- mmHg, rose to a maximum blood pressure of 120/80 mmHg. The exercise test was stopped due to Fatigue, Leg discomfort.

### Interpretation

Summary: Resting ECG: normal.  
Functional Capacity: moderately decreased (20% to 30%).  
HR Response to Exercise: appropriate.  
BP Response to Exercise: normal resting BP - appropriate response.  
Chest Pain: none.  
Arrhythmias: none.  
ST Changes: none.  
Overall impression: Inconclusive, submaximal stress test.

### Conclusions

--

*Dr. Pawan Kumar Singh*  
M.B.B.S. DNB (Medicine)  
UPMCI-61320  
Director & Consultant Physician  
JPK Clinic & Diagnostics  
(A Unit of JPK Hospitals & Trauma Centre Pvt. Ltd.)

**SHUKLA, SHAILJA KUMARI**

Tabular Summary

JPK CLINIC & DIAGNOSTICS

Patient ID 56718  
 27.08.2022 Female  
 10:38:16am 32yrs Indian  
 Meds:

Test Reason:  
 Medical History:

Ref. MD: Ordering MD:  
 Technician: Test Type:  
 Comment:

BRUCE: Total Exercise Time 06:10  
 Max HR: 141 bpm 75% of max predicted 188 bpm HR at rest: 96  
 Max BP: 120/80 mmHg Max RPP: 16080 mmHg\*bpm  
 Maximum Workload: 7.50 METS  
 Max. ST: -0.35 mm, 0.00 mV/s in III; EXERCISE STAGE 2 03:30  
 ST/HR index: 0.75  $\mu$ V/bpm  
**Reasons for Termination:** Fatigue, Leg discomfort  
**Summary:** Resting ECG: normal. Functional Capacity: moderately decreased (20% to 30%). HR Response to Exercise: appropriate. BP Response to Exercise: normal resting BP - appropriate response. Chest Pain: none. Arrhythmias: none. ST Changes: none.  
 Overall Impression: Inconclusive, submaximal stress test.

Phase Name	Stage Name	Time in Stage	Speed (km/h)	Grade (%)	Workload (METS)	HR (bpm)	BP (mmHg)	RPP (mmHg*bpm)	VE (l/min)	ST Level (III mm)	Comment
PRETEST	SUPINE	00:24	0.00	0.00	1.0	97			0	0.05	
	STANDING	00:17	0.00	0.00	1.0	90			0	0.05	
	HYPERV.	00:18	0.00	0.00	1.0	96			0	-0.05	
EXERCISE	WARM-UP	00:22	1.60	0.00	1.2	104			0	0.10	
	STAGE 1	03:00	2.70	10.00	4.6	126	120/80	15120	1	-0.15	
	STAGE 2	03:00	4.00	12.00	7.0	134	120/80	16080	1	-0.35	
RECOVERY	STAGE 3	00:11	5.40	14.00	7.5	136			1	-0.10	
		01:05	2.40	0.00	2.1	116			0	-0.10	

*Dr. Pawan Kumar Singh*  
 M.B.B.S., D.M.S. (Medicine)  
 UPMCH-61/80  
 Director & Consultant Physician  
 JPK Clinic & Diagnostics  
 (A Unit of JPK Hospitals & Trauma Centre Pvt. Ltd.)

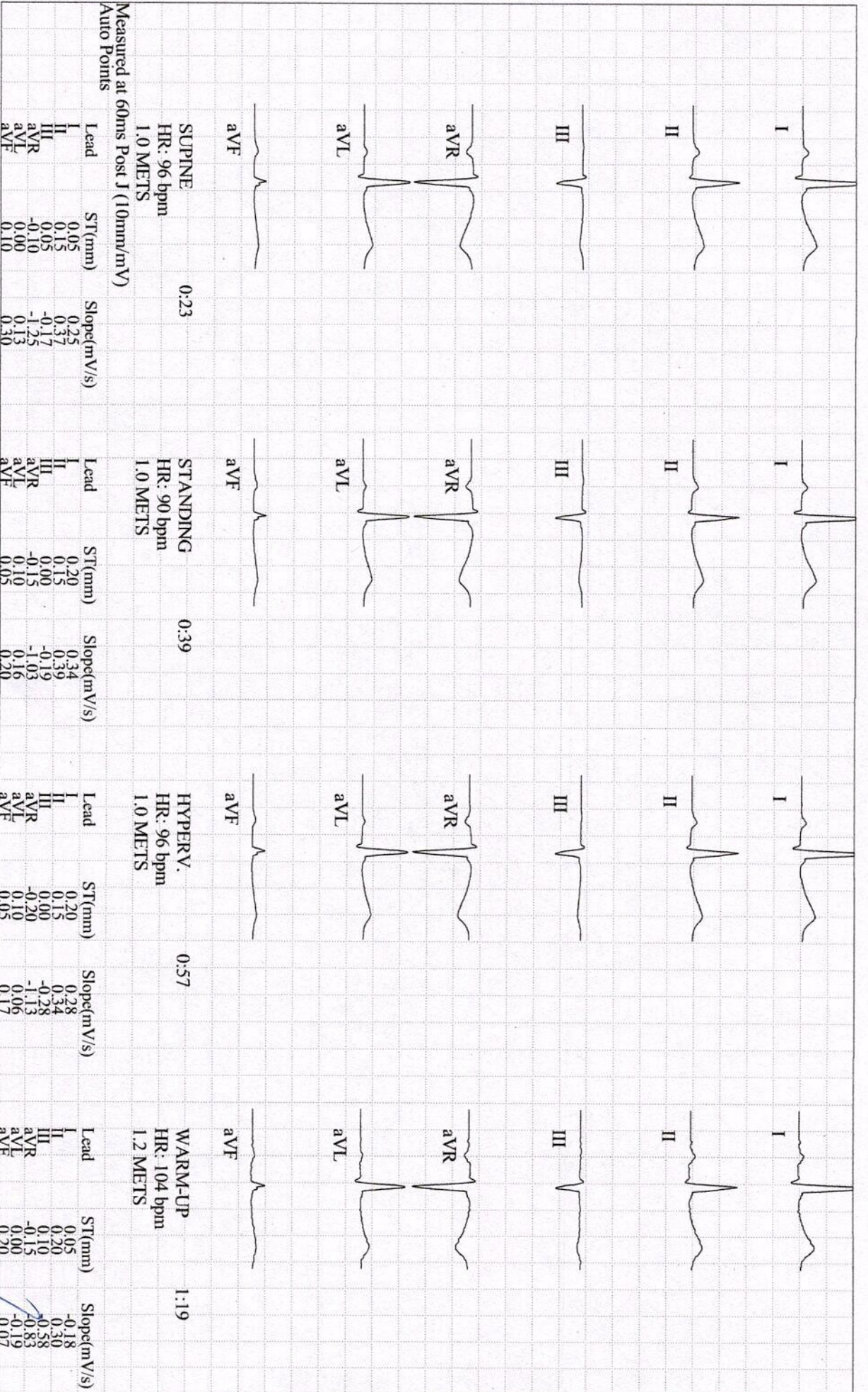

**SHUKLA, SHAILJA KUMARI**  
 Patient ID 56718  
 27.08.2022  
 10:38:16am  
 GE CardioSoft V6.73 (2)  
 50mm/s 10mm/mV 50Hz 0.01Hz FRF+ HEART V5.4

Unconfirmed

Attending MD: Dr. J.P. Singh

**Dr. Parwan Kumar Singh**  
 M.B.S., D.M.B. (Medicine)  
 UPMCI-1330  
 Director & Consultant Physician  
 JPK Clinic & Diagnostics  
 (A Unit of JPK Hospitals & Trauma Centre Pvt. Ltd.)

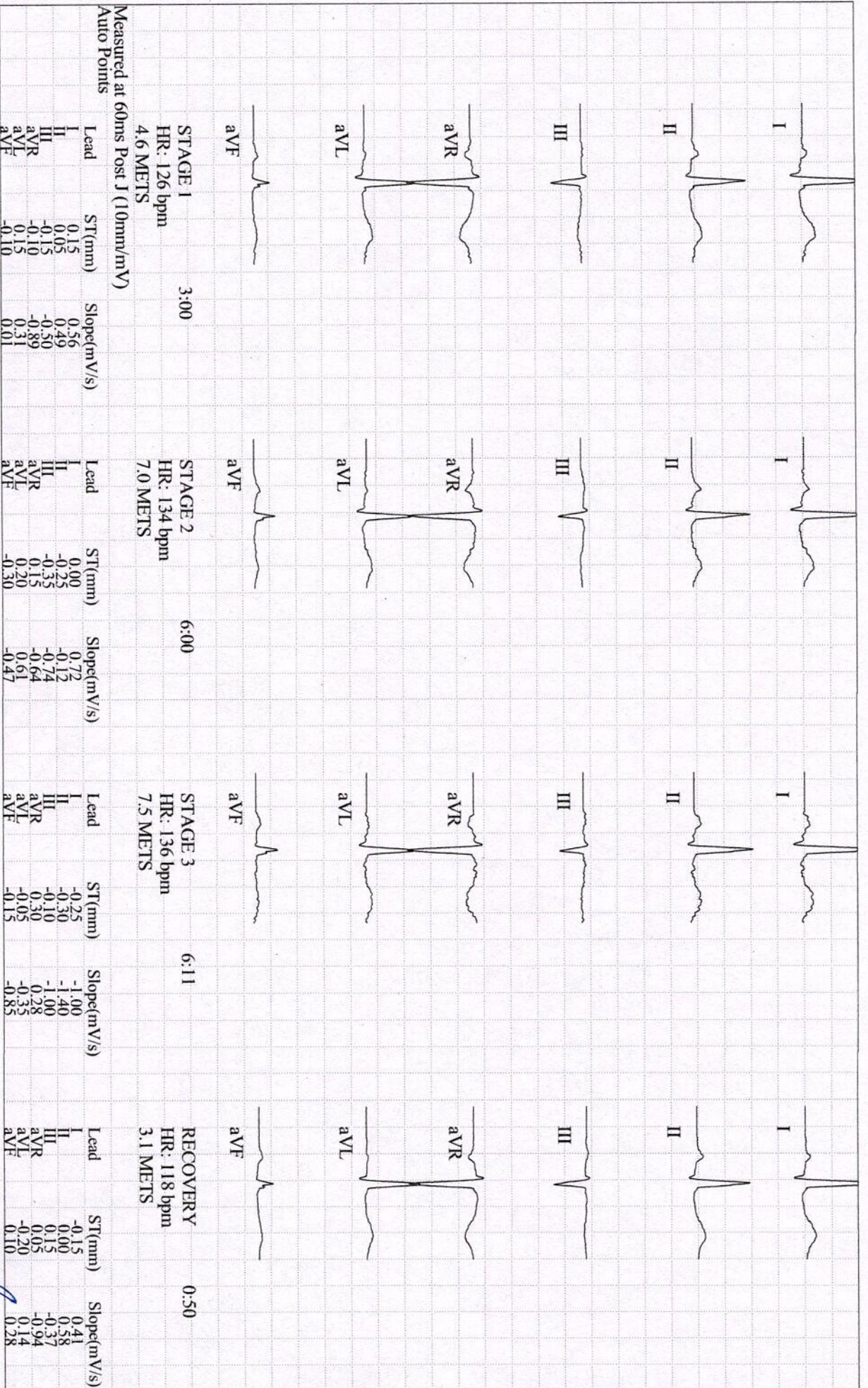

**SHUKLA, SHAILJA KUMARI**

Patient ID 56718

27.08.2022

10:38:16am

GE CardioSoft V6.73 (2)

50mm/s 10mm/mV 50Hz 0.01Hz FRF+ HEART V5.4

Unconfirmed

Attending MD: Dr. J.P. Singh

*Dr. Pawan Kumar Singh*  
MBBS, DNB (Medicine)

UPWCH-6133 Physician  
Director & Consultant  
JPK Clinic & Diagnostics  
A Unit of JPK Hospitals & Trauma Centre Pvt. Ltd.

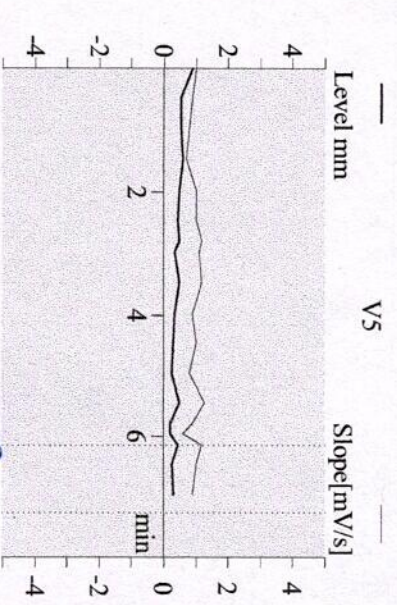
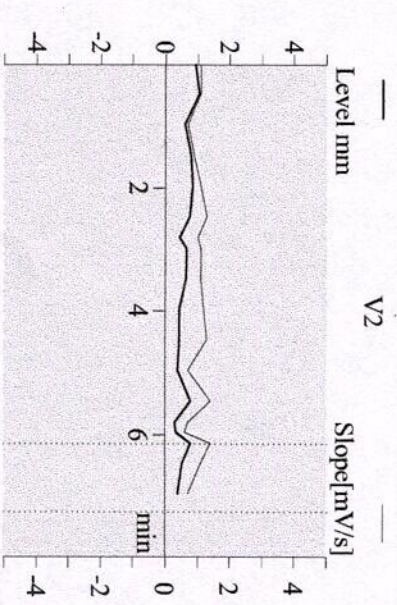
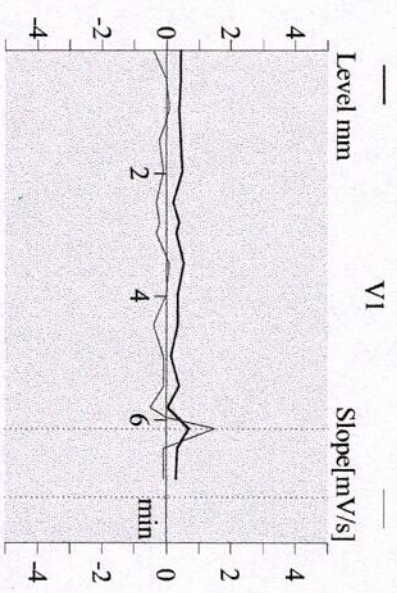
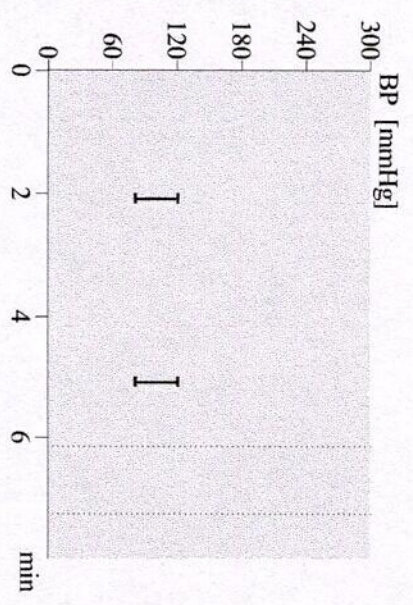
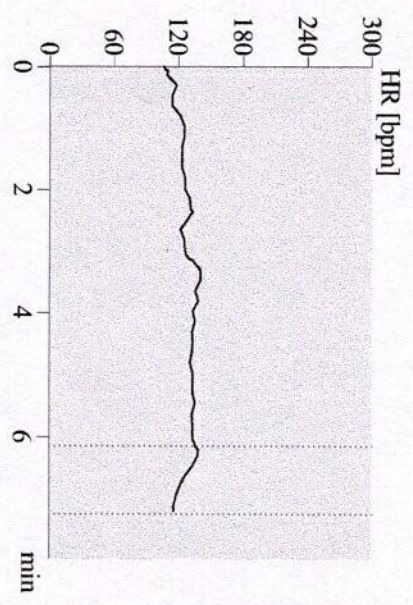
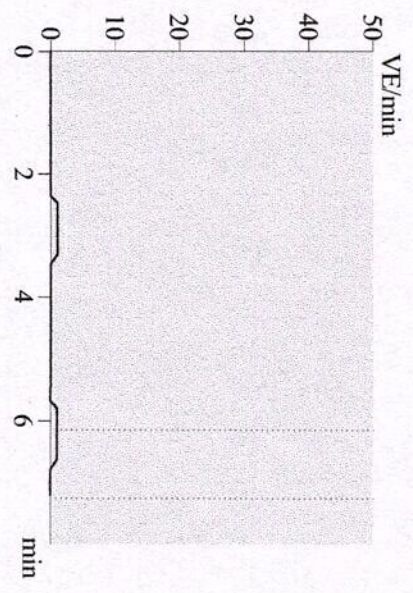

**Dr. Pawan Kumar Singh**  
 M.B.B.S. DNB (Medicine)  
 UPMCI-6132

Director & Consultant Physician  
 JPK Clinic & Diagnostics  
 (A Unit of JPK Hospitals & Trauma Centre Pvt. Ltd.)



12-Lead Report

JPK CLINIC & DIAGNOSTICS

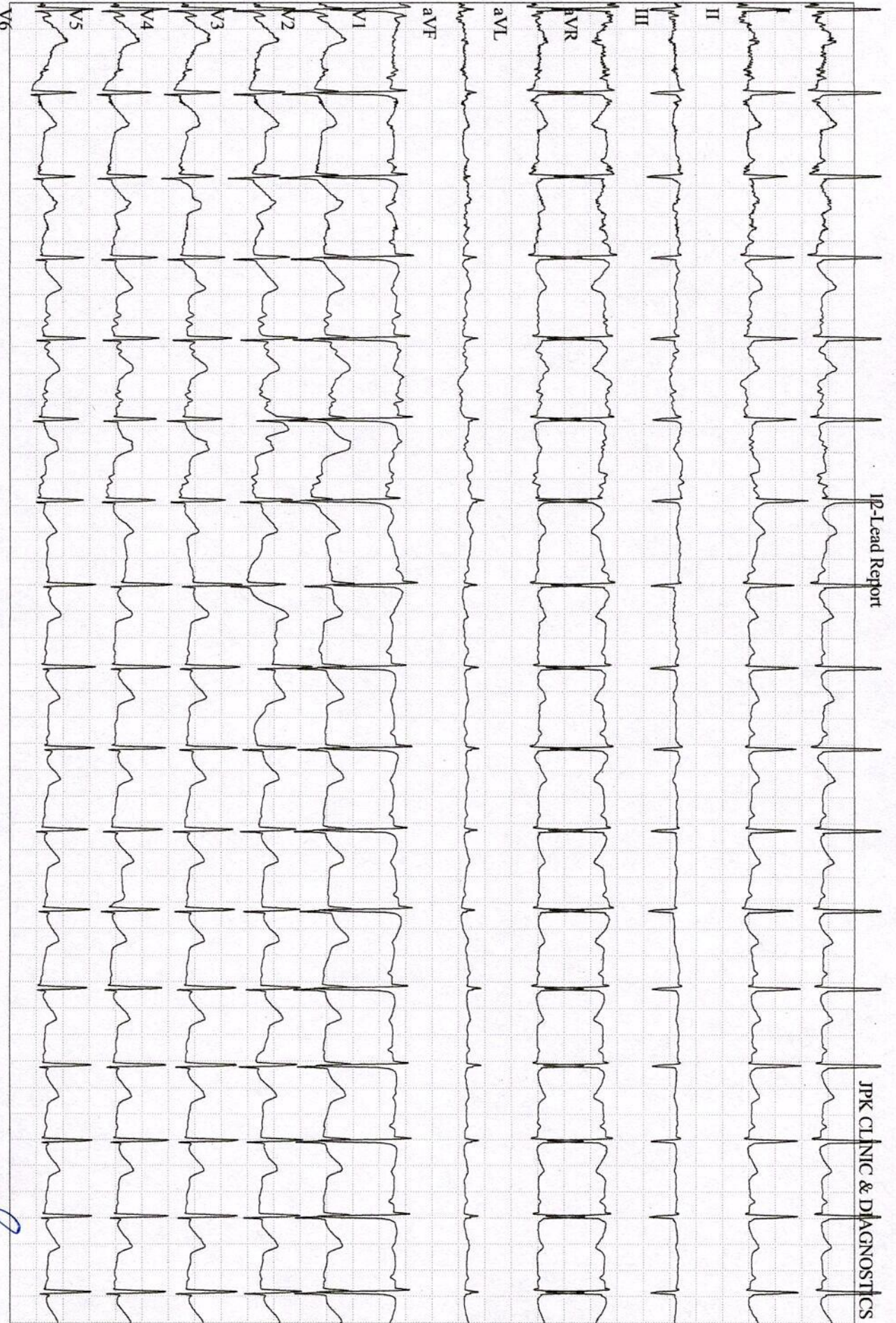

**SHUKLA, SHAILJA KUMARI**

Patient ID 56718

27.08.2022

10:38:42am

GE CardioSoft V6.73 (2)  
25 mm/s 10 mm/mV 50Hz 0.01Hz FRF+ HR(V1,I)

95 bpm

PRETEST

SUPINE

00:00

BRUCE

0.0 km/h

Start of Test: 10:38:16am

*Dr. Pawan Kumar Singh*

M.B.S. MD (Medicine)

LPM/CI-61980

Director & Consultant Physician

JPK Clinic & Diagnostics  
(A Unit of JPK Hospitals & Trauma Centre Pvt. Ltd)

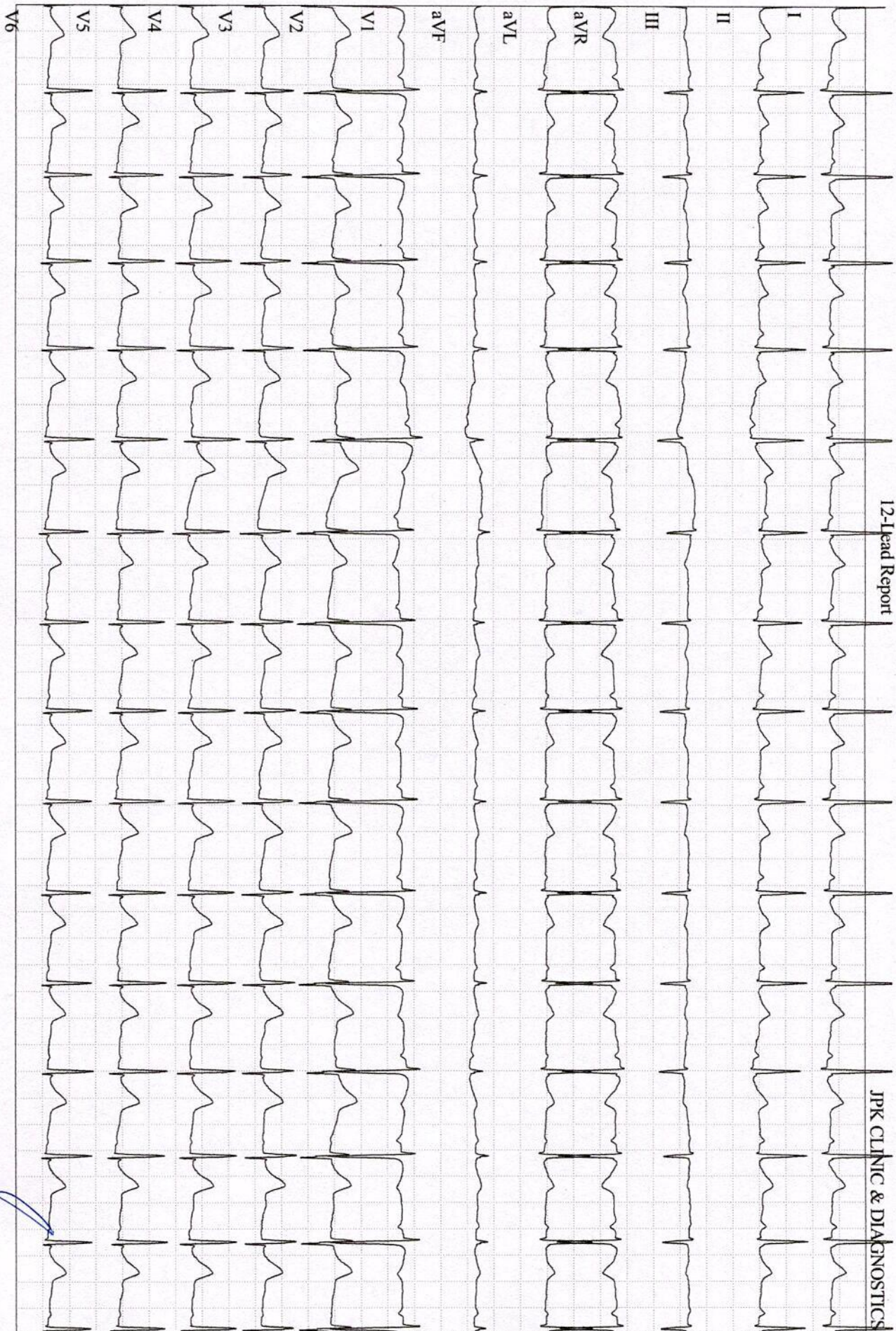

**SHUKLA, SHAILJA KUMARI**

Patient ID 56718

27.08.2022

10:38:58am

GE CardioSoft V6.73 (2)

25 mm/s 10 mm/mV 50Hz 0.01Hz FRF+ HR(V1,J)

94 bpm

PRETEST

STANDING

00:30

BRUCE

0.0 km/h

0.0 %

Start of Test: 10:38:16am

*Dr. Pawan Kumar Singh*

M.B.B.S. DNB (Medicine)

UFRMC/61/200

Teacher & Consultant Physician

JPK Clinic & Diagnostics

(A Unit of JPK Hospitals & Trauma Centre Pvt. Ltd.)

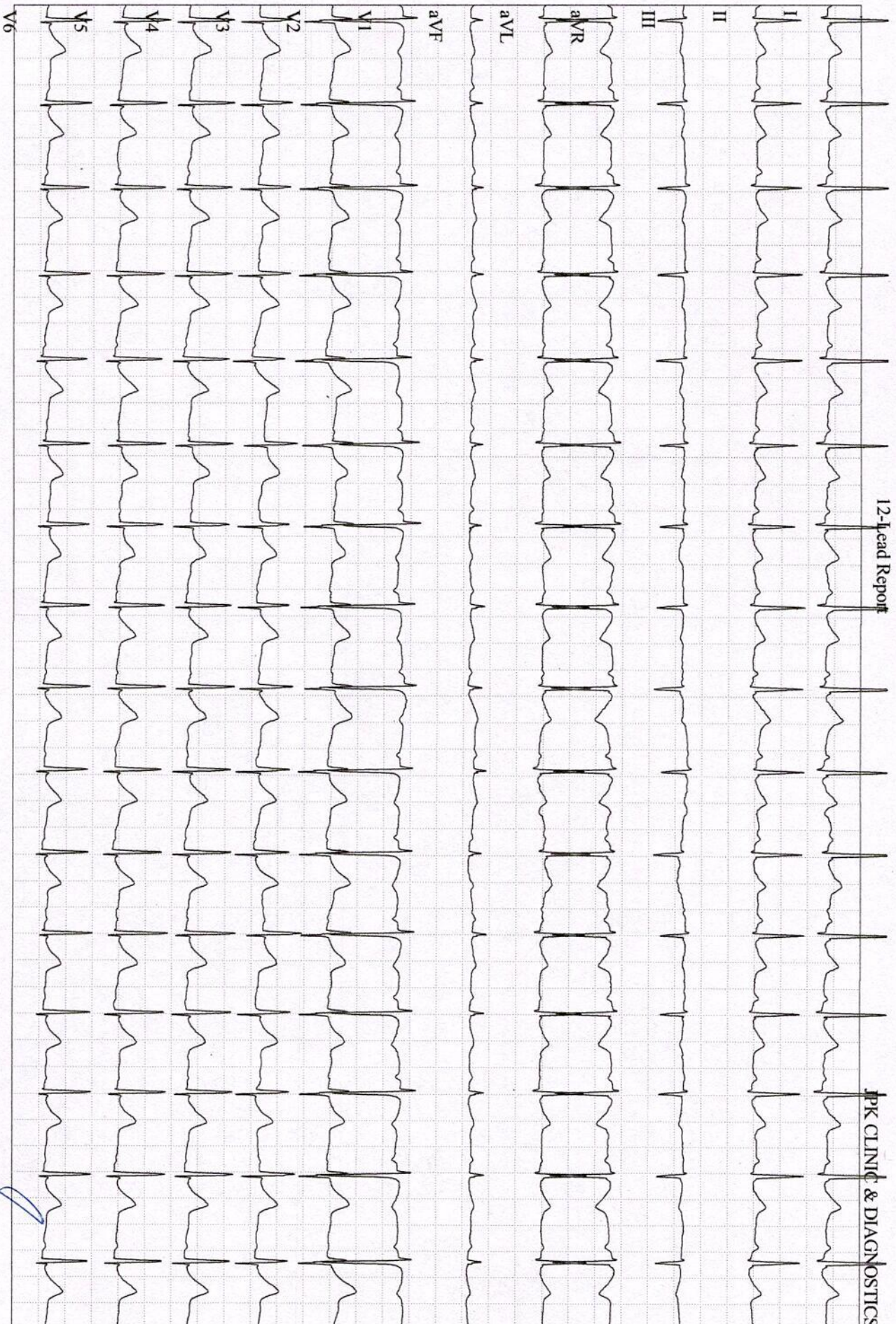

SHUKLA, SHAILJA KUMARI

Patient ID 56718

27.08.2022

10:39:14am

GE CardioSoft V6.73 (2)  
25 mm/s 10 mm/mV 50Hz 0.01Hz FRF+ HR(V1,J)

94 bpm

PRETEST  
HYPERTENSIVE  
00:45

BRUCE  
0.0 km/h  
0.0 %

Start of Test: 10:38:16am

Dr. Pawan Kumar Singh

M.B.B.S., D.M.B (Medicine)

UPMCI-6630

Consultant Physician

JPK Clinic & Diagnostics

(A Unit of JPK Hospitals & Trauma Centre Pvt. Ltd.)

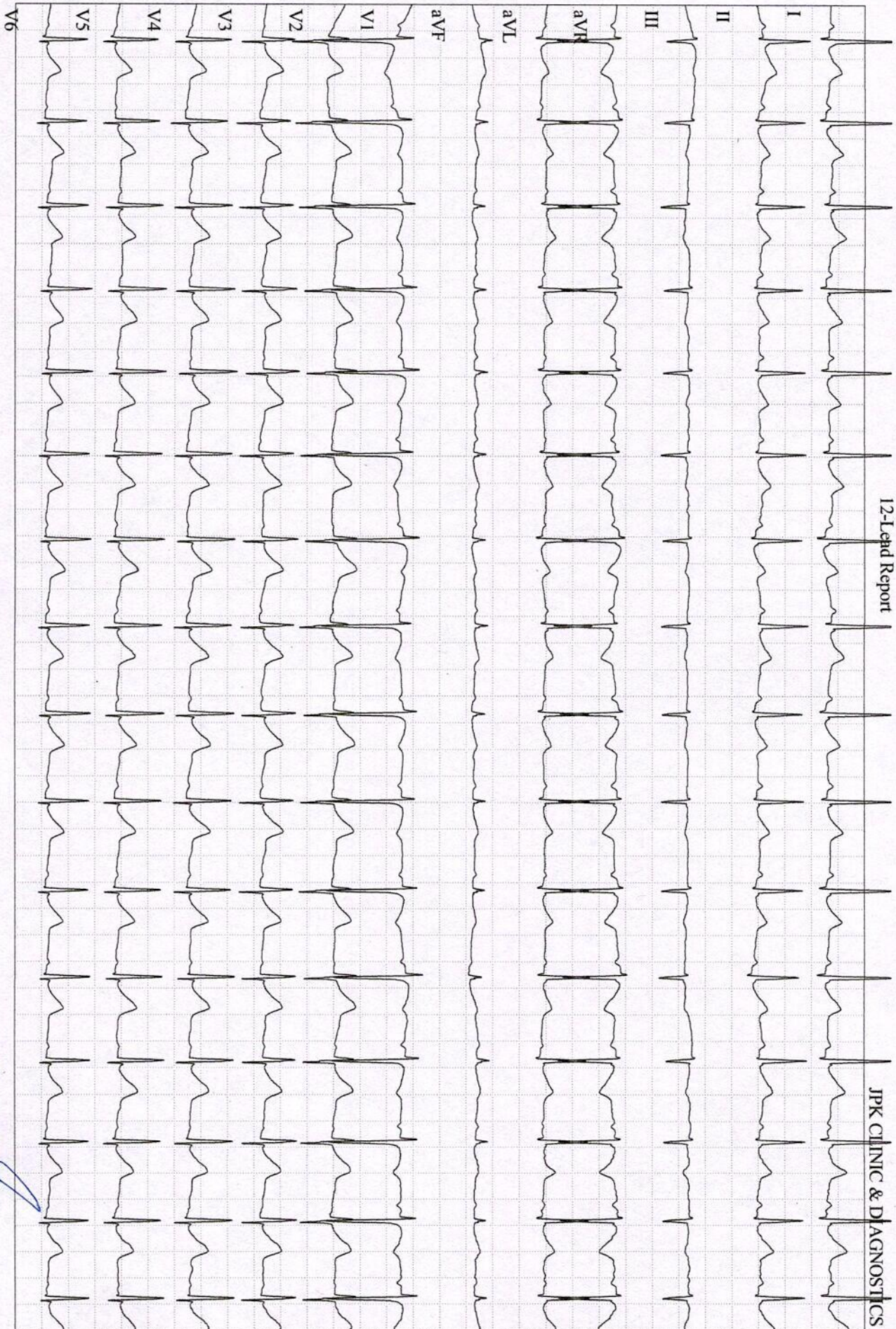

**SHUKLA, SHAILJA KUMARI**  
 Patient ID 56718  
 27.08.2022  
 10:39:29am  
 GE CardioSoft V6.73 (2)  
 25 mm/s 10 mm/mV 50Hz 0.01Hz FRF+ HR(V1,I)

96 bpm

**PRETEST**  
**WARM-UP**  
 01:01

**BRUCE**  
 0.0 km/h  
 0.0 %

Start of Test: 10:38:16am

*Dr. Pawan Kumar Singh*  
 M.B.B.S., M.D. (Medicine)  
 UPMCI No. 330

Director & Consultant Physician  
 JPK Clinic & Diagnostics  
 (A Unit of JPK Hospitals & Trauma Centre Pvt. Ltd)

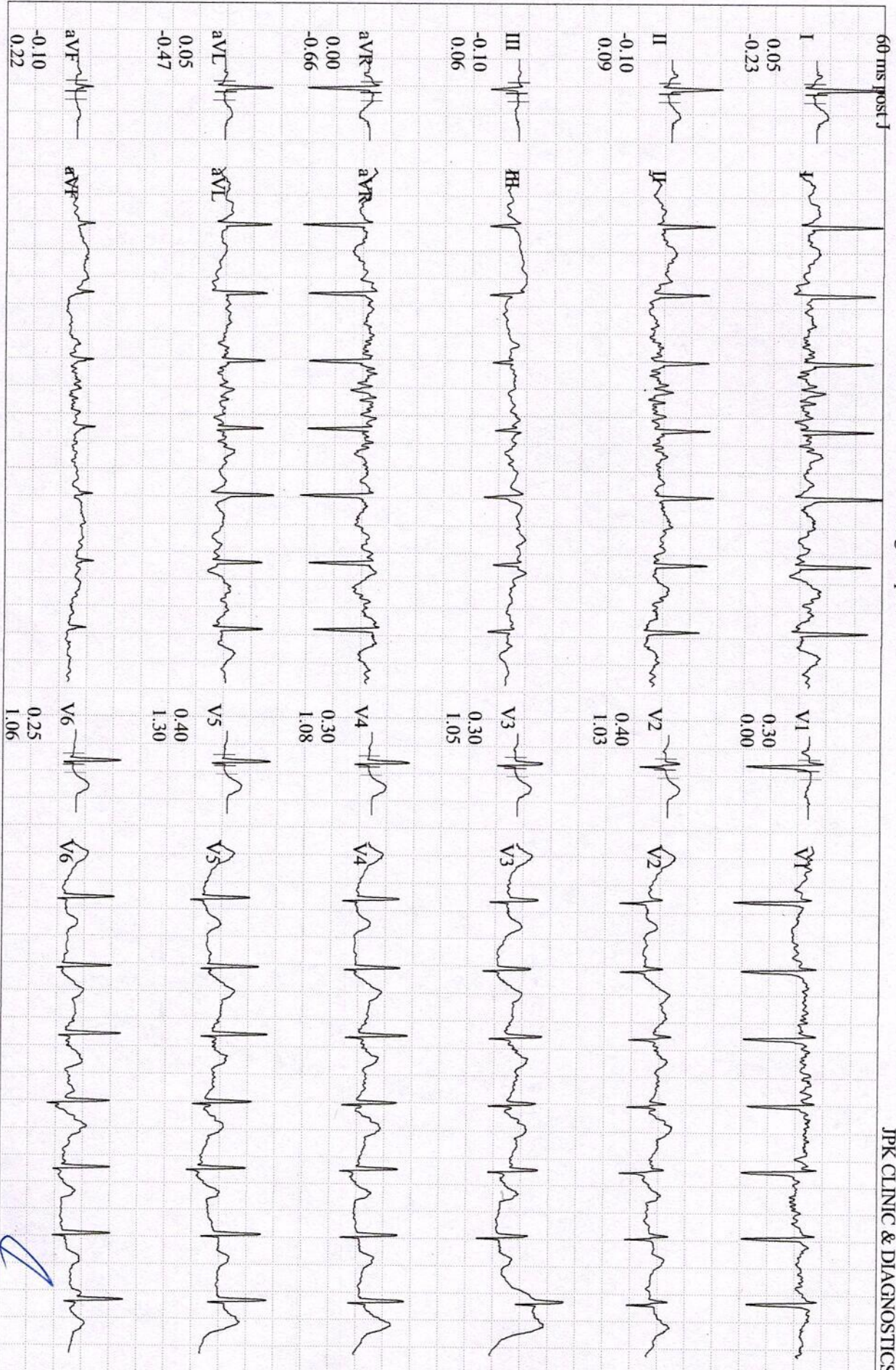

SHUKLA, SHAILJA KUMARI

Patient ID 56718

27.08.2022

10:42:28am

GE CardioSoft V6.73 (2)  
25 mm/s 10 mm/mV 50Hz 0.01Hz FRF+ HR(V1,I)

EXERCISE

STAGE 1

02:50

BRUCE

2.7 km/h

10.0 %

Dr. Pawan Kumar Singh

M.B.B.S. DNB (Medicine)

UPMCI-61330

Lead Physician

Director & Consultant

JPK Clinic, SI Tole, (100)

(A Unit of JPK Hospital, SFS Stage, (H/V/S))

Start of Test: 10:38:16am

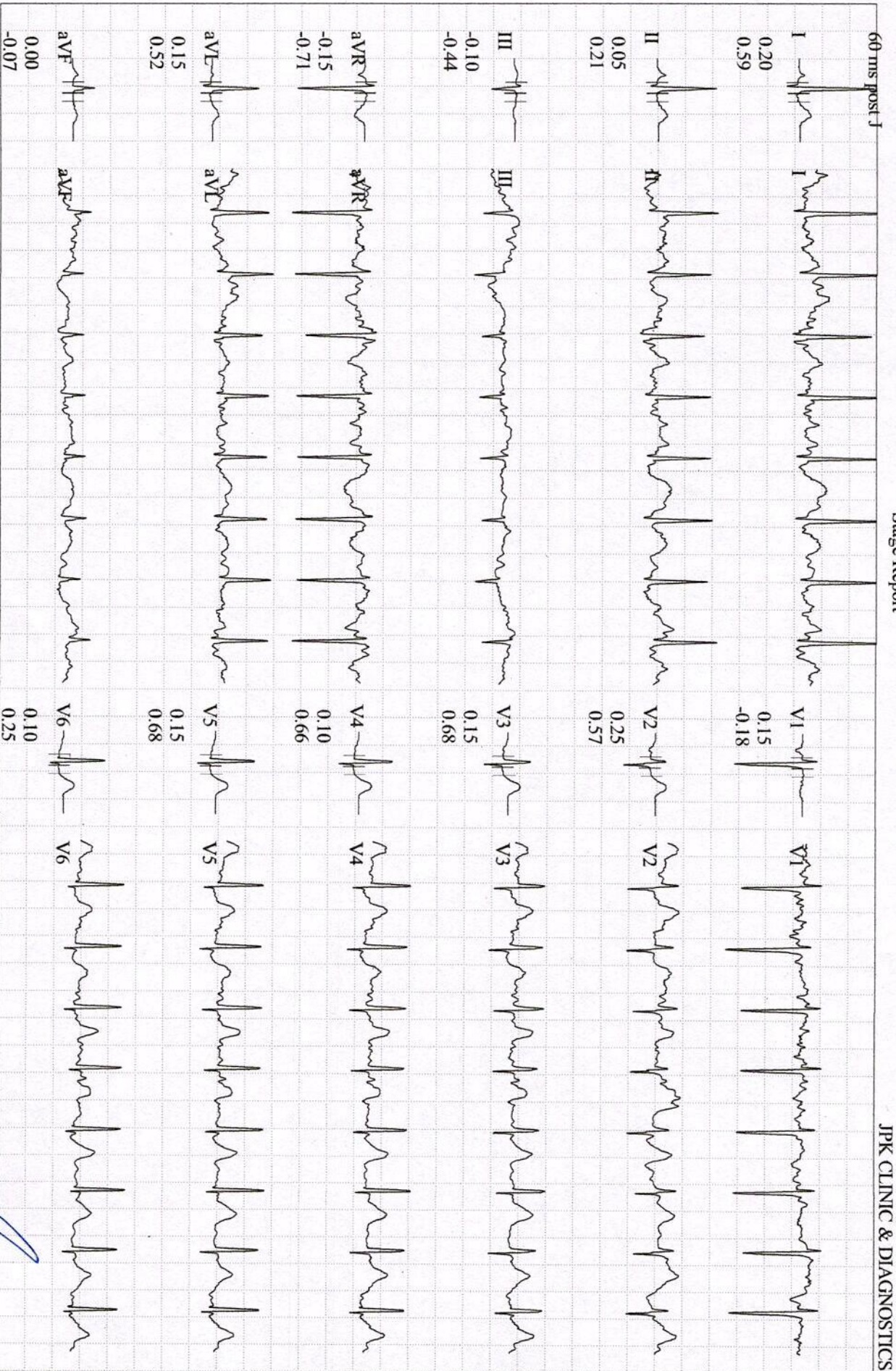

**SHUKLA, SHAILJA KUMARI**

Patient ID 56718

27.08.2022

10:45:29am

GE CardioSoft V6.73 (2)

25 mm/s 10 mm/mV 50Hz 0.01Hz FRF+ HR(Q,V1)

134 bpm  
120/80 mmHg

EXERCISE  
STAGE 2  
05:50

BRUCE  
4.0 km/h  
12.0 %

Start of Test: 10:38:16am

**Dr. Pawan Kumar Singh**

M.B.B. & DNB (Medicine)

UPMCI, Lead

Director & Consultant

JPK Clinic & Hospital (mV/s)

(A Unit of JPK Hospitals & Trauma Centre Pvt. Ltd.)

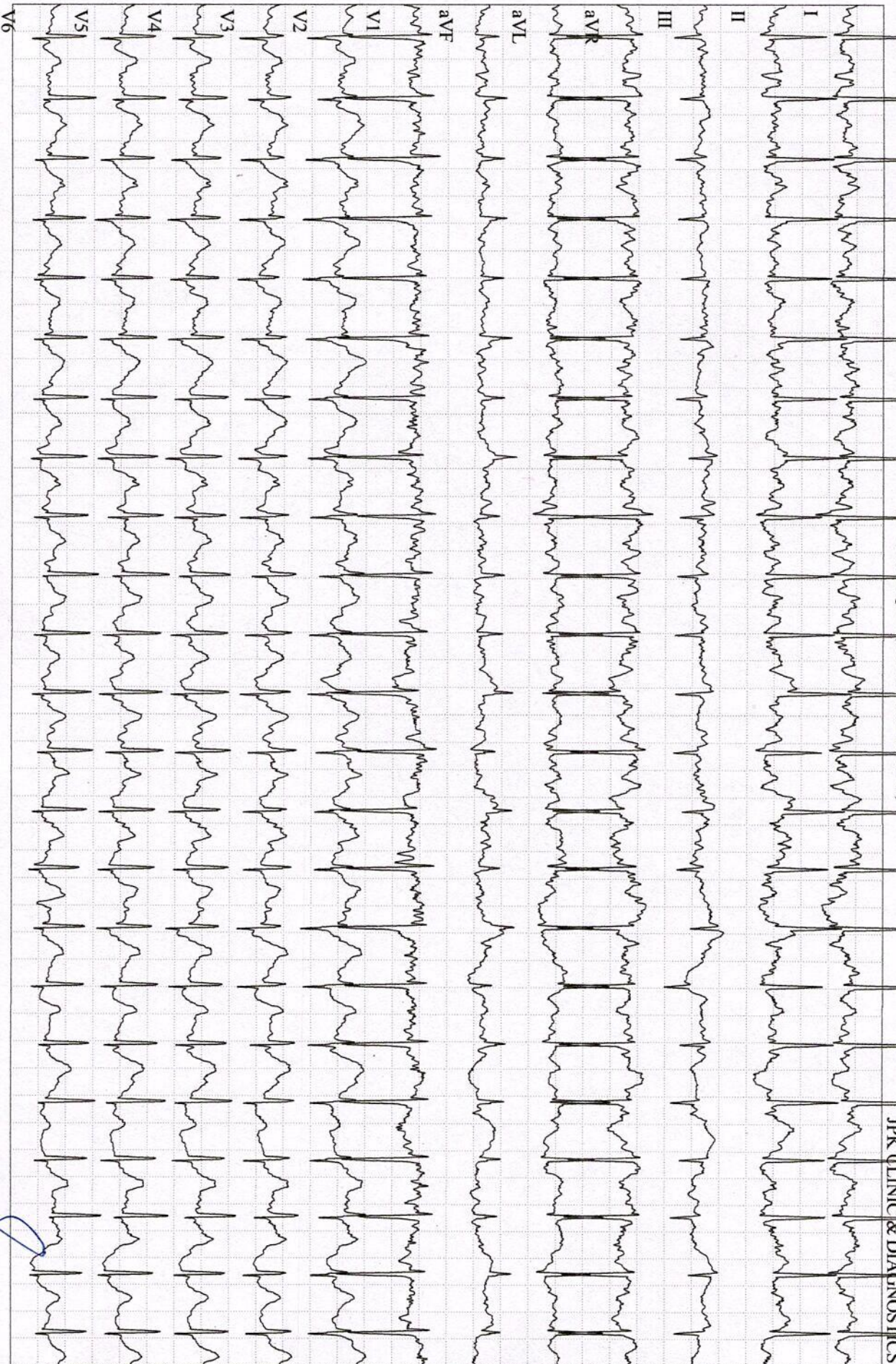

SHUKLA, SHAILJA KUMARI

Patient ID 56718

27.08.2022

10:45:54am

GE CardioSoft V6.73 (2)  
25 mm/s 10 mm/mV 50Hz 0.01Hz FRF+ HR(Q,V1)

136 bpm

EXERCISE

STAGE 3

06:11

BRUCE

5.4 km/h

14.0 %

Start of Test: 10:38:16am

Dr. Pawan Kumar Singh

M.S. B.S. D.M.C. (Medicine)

UPMCH-61328

Consultant & Consulting Physician

JPK Clinic & Diagnostics

(A Unit of JPK Hospitals & Trauma Centre Pvt. Ltd.)

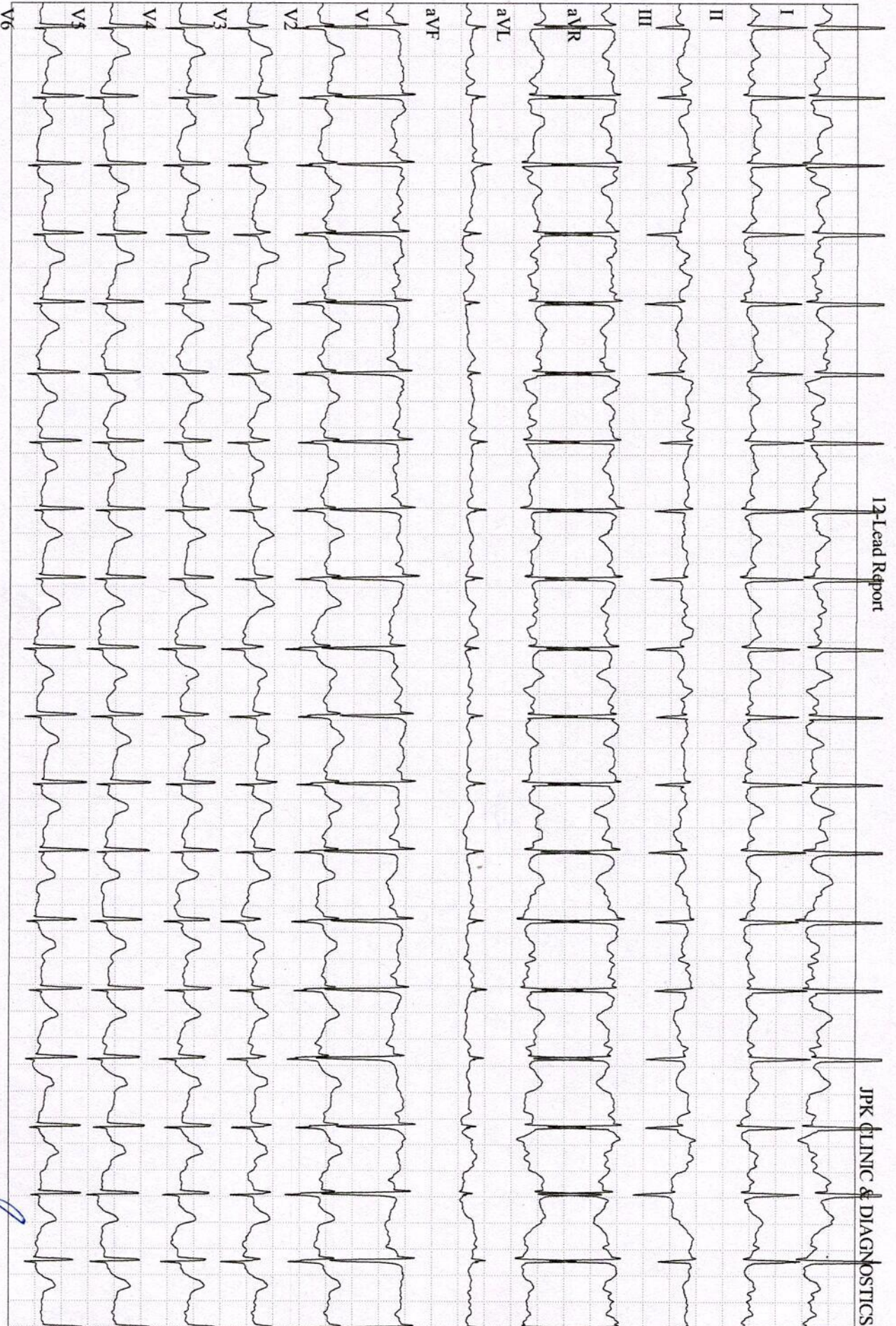

**SHUKLA, SHAILJA KUMARI**

Patient ID 56718

27.08.2022

10:46:51am

GE CardioSoft V6.73 (2)

25 mm/s 10 mm/mV 50Hz 0.01Hz FRF+ HR(Q,V1)

118 bpm

RECOVERY

#1

00:50

BRUCE

2.4 km/h

0.0 %

Start of Test: 10:38:16am

*Dr. Pawan Kumar Singh*

M.D.S., DNB (Medicine)

UP/MCI-61306

Licentior & Consultant Physician

JPK Clinic & Diagnostics

(A Unit of JPK Hospitals & Trauma Centre Pvt. Ltd.)



से मिलने  
समय सायं  
0 बजे के बाद।

परामर्श शुल्क 500/-  
W.e.f. 08-02-2021  
Consultation fees 500/-  
W.e.f. 08-02-2021

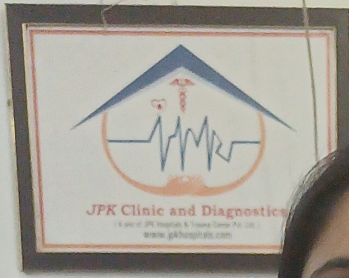

**सूचना**  
शुद्धि से मिलने पर सभी के  
समय सायं 0 बजे के बाद।  
परामर्श शुल्क 500/-  
W.e.f. 08-02-2021

सूचना  
शुद्धि से मिलने पर सभी के  
समय सायं 0 बजे के बाद।  
परामर्श शुल्क 500/-  
W.e.f. 08-02-2021



 GPS Map Camera



**Sultanpur, Uttar Pradesh, India**  
736G+G53, Lal Diggi Rd, Civil Line, Sultanpur,  
Uttar Pradesh 228001, India  
Lat 26.261257°  
Long 82.075422°  
27/08/22 05:24 PM