

**Health Check up Booking Request(bobE9135),Package Code(PKG10000240),Beneficiary Code(20816)**

1 message

Mediwheel <santosh@policywheel.com>

4 March 2022 at 12:29

To: "vidhidiagnostics@gmail.com" <vidhidiagnostics@gmail.com>

Cc: Mediwheel CC <customercare@mediwheel.in>, Mediwheel CC <mediwheelwellness@gmail.com>



**Mediwheel**  
...Your wellness partner



**011-41195959**

Email:wellness@mediwheel.in

Dear Vidhi Diagnostics,  
City : Ahmedabad . Location : .New Wadaj,

We have received the following request for Health Check up from

**Name** : MR. MALIVAD VIKAS KALSINGBHAI  
**Age** : 31  
**Gender** : Male  
**Member Relations** : Employee  
**Package Name** : Metro Full Body Health Checkup Male Below 40  
**Package Code** : PKG10000240  
**User Location** : Gujarat,AHMEDABAD,382470  
**Contact Details** : 9727302077  
**Booking Date** : 04-03-2022  
**Appointment Date** : 15-03-2022

Member Information			
Booked Member Name	Age	Gender	Cost(In INR)
MR. MALIVAD VIKAS KALSINGBHAI	31	Male	Cashless
<b>Total amount to be paid</b>		<b>Cashless</b>	

Please login to your account to confirm the same. Also you mail us for confirmation

**Package Name** : Metro Full Body Health Checkup Male Below 40 - Includes (37 )Tests

Tests included in this Package

Ecg, TSH, X-ray Chest, Stress Test (tmt)/ 2d Echo, Blood Sugar Postprandial, A:g Ratio, Blood Group, Total Cholesterol, Triglycerides, Fasting Blood Sugar, Ultrasound Whole Abdomen , Glycosylated Haemoglobin (hba1c), Hdl, Vldl, Urine Analysis, LDL, Total Protine, General Consultation, HDL/ LDL ratio, GGT(Gamma-glutamyl Transferase), Eye Check-up consultation, ALP (ALKALINE PHOSPHATASE), Uric Acid, AST/ALT Ratio, Serum Protein, CBC with ESR, Stool Analysis, Urine Sugar Fasting, Urine Sugar PP, T3, T4, Cholesterol Total / HDL Ratio, BUN, BUN/Creatinine Ratio, Bilirubin Total & Direct and Indirect, Albumin, Globulin

**PRE EMPLOYMENT HEALTH SCREENING**

Date : 15/3/2022

**1. Personal Particulars**

Name : Vivek S. Malivedi NRIC No : \_\_\_\_\_  
Age : 32 years Gender : Male / Female  
Marital Status : married

Past & Present Medical History : \_\_\_\_\_  
Family Medical History : \_\_\_\_\_  
Allergy : \_\_\_\_\_

**2. Clinical Medical Examination**

Height : 170 cm Weight : 85 kg  
Blood Pressure : 122/90 mmHg Pulse : 72 p/min  
Vision : Uncorrected : (R) 2 (L) Corrected : (R) 2 (L)  
Colour Vision : Normal / Colour Blind  
General Condition : \_\_\_\_\_ Skin : \_\_\_\_\_  
Central Nervous System : normal Head & Neck : normal  
Cardiovascular System : normal Chest : normal  
Abdomen : \_\_\_\_\_ Limbs : \_\_\_\_\_  
Last menstrual period : NA

**3. Investigations**

Chest X-Ray : As per attached report

I, the undersigned hereby authorize the doctor to release my medical check-up

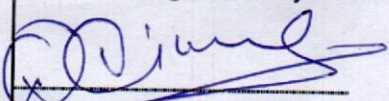
  
Signature of applicant

Remarks : Fit / Unfit for employment

He is fit for employment

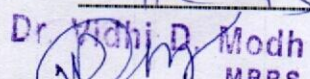
  
Dr. Vidhi D. Modh  
MBBS

Reg. No. G-74540  
Dr's name, signature & chop

HR : 72 bpm  
 PR : 152 ms  
 QRS : 86 ms  
 QT/QTc : 376/410 ms  
 P/QRS/T : 35/29/36 deg

ID: 4195  
 Name: vikas  
 Age: 32yrs  
 Sex:

Hospital:  
 Department:  
 RV5/SV1: 1.578/-0.989 mv  
 RV5+SV1: 2.567 mv

Need to be confirmed by doctor. Doctor Name:

0.67Hz - 35Hz AC 50Hz 25 mm/s 20 mm/mv

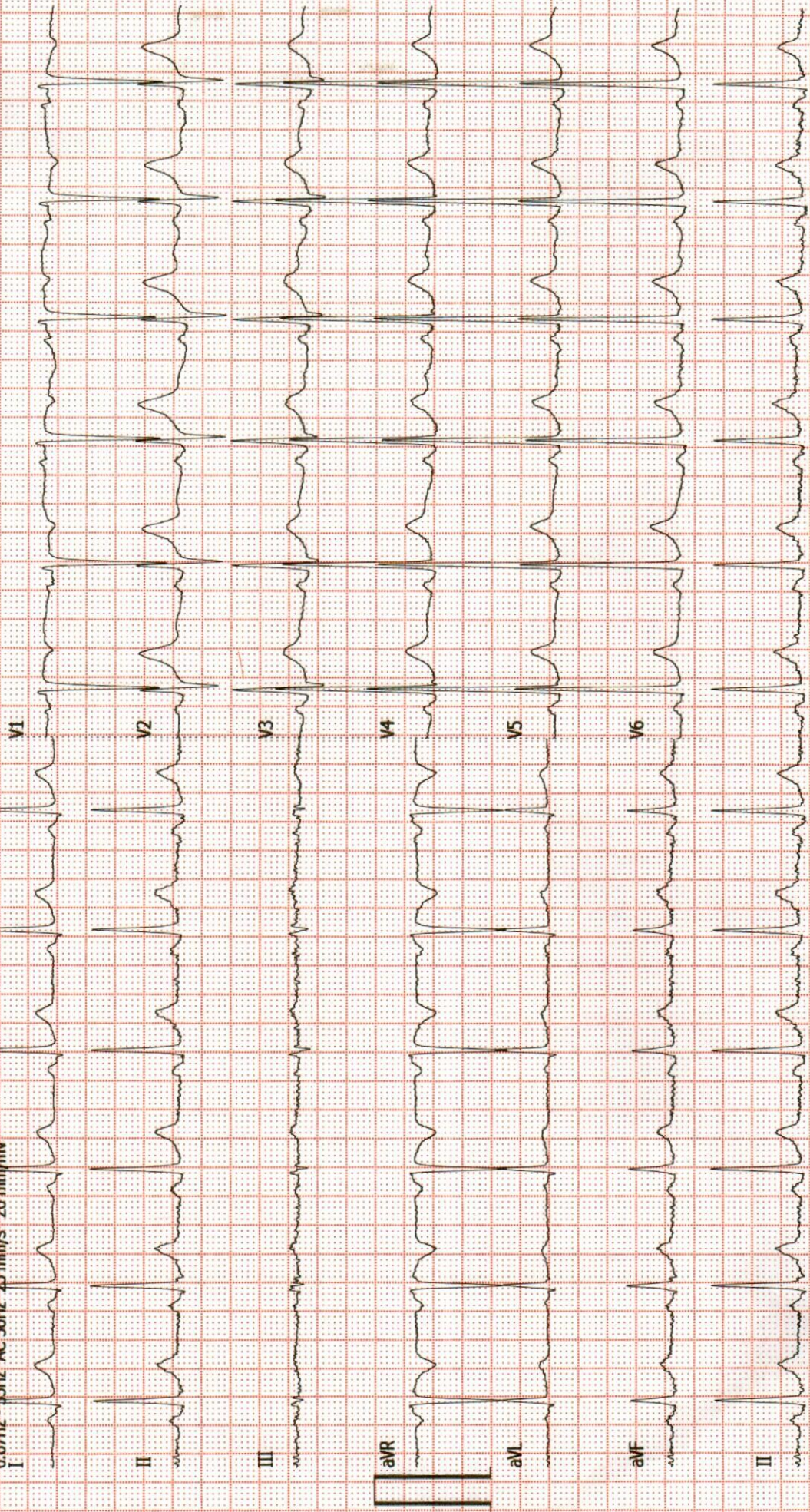

## Dr. Dinesh S. Modh

M.D., D.M.R.E. (Radiodiagnosis)

Consultant Radiologist & Sonologist

Ex. Junior Lecturer, B.J. Medical College, Civil Hospital, A'bad.

Panel Doctor of L.I.C.

**VIDHI**<sup>®</sup>  
**DIAGNOSTICS**

Creating life in Images

Patient's name: VIKAS K MALIVAD

Reg. ID : R-12417-21

Referred by : Dr. MEDIWHEEL

Age/Sex : 32 Years/Male

Accession : 10058

Date : 15/03/2022

### Report of ECG

#### Conclusion

- Normal sinus rhythm.
- HR - 72/per minute.
- Normal PR interval.
- Normal QRS interval.
- Normal QT interval.

**Dr. Avinash Bhaskar**  
*Avinash*  
MBBS, D Cardio  
DR. AVINASH BHASKAR

ISO 9001:2015 Certified Diagnostics Center

Vidhi Imaging Center

L-86, Swatantra Senani Nagar, Opp. Akhbarnagar Petrol Pump, Nr. Akhbarnagar Circle, Nava-Vadaj, Ahmedabad - 380 013.

Phone : 079-2762 1406, Mobile : 98799 29406, 98250 09406, E-mail : vidhidiagnostics@gmail.com, Website : www.vidhidiagnostics.com

Time : Mon. to Sat. 9.00 am to 2.00 pm, 5.00 pm to 9.00 pm, Sunday 9.00 am to 12.00 Noon

FACILITIES : Live 3D-4D Sonography | Colour Doppler | Echo Cardiography | Interventional Radiology | Fetal Medicine | Digital X-Ray  
Digital Mammography | Digital OPG / TMJ | ECG / TMT / PFT / EEG / EMG | Pathology Laboratory | Health Check Up Plans | Pre Employment Check Up

## Dr. Dinesh S. Modh

M.D., D.M.R.E. (Radiodiagnosis)

Consultant Radiologist & Sonologist

Ex. Junior Lecturer, B.J. Medical College, Civil Hospital, A'bad.

Panel Doctor of L.I.C.



Patient's name : VIKAS K MALIVAD  
Reg. ID : R-12417-21  
Referred by : Dr. MEDIWHEEL

Age/Sex : 32 Years/Male  
Accession : 10058  
Date : 15/03/2022

### X-RAY CHEST (PA VIEW)

Both lung fields appear normal.  
No e/o consolidation or cavitations is seen.  
Both costo-phrenic angles appear clear.  
Cardiac size is with in normal limits.  
Both domes of diaphragm appear normal.  
Bony thoracic cage appears normal.

Thanks for reference.

Dr. Dinesh S. Modh  
MD DMRE (Radiodiagnosis)  
23826  
DR DINESH S. MODH  
M.D. DMRE(RADIODIAGNOSIS)

ISO 9001:2015 Certified Diagnostics Center

Vidhi Imaging Center

L-86, Swatantra Senani Nagar, Opp. Akhbarnagar Petrol Pump, Nr. Akhbarnagar Circle, Nava-Vadaj, Ahmedabad - 380 013.

Phone : 079-2762 1406, Mobile : 98799 29406, 98250 09406, E-mail : vidhidiagnostics@gmail.com, Website : www.vidhidiagnostics.com

Time : Mon. to Sat. 9.00 am to 2.00 pm, 5.00 pm to 9.00 pm, Sunday 9.00 am to 12.00 Noon

FACILITIES : Live 3D-4D Sonography | Colour Doppler | Echo Cardiography | Interventional Radiology | Fetal Medicine | Digital X-Ray  
Digital Mammography | Digital OPG / TMJ | ECG / TMT / PFT / EEG / EMG | Pathology Laboratory | Health Check Up Plans | Pre Employment Check Up

## Dr. Dinesh S. Modh

M.D., D.M.R.E. (Radiodiagnosis)  
Consultant Radiologist & Sonologist  
Ex. Junior Lecturer, B.J. Medical College, Civil Hospital, A'bad.  
Panel Doctor of L.I.C.



Patient's name : VIKAS K MALIVAD  
Reg. ID : R-12417-21  
Referred by : Dr. MEDIWHEEL

Age/Sex : 32 Years/Male  
Accession : 10058  
Date : 15/03/2022

### USG ABDOMEN

**LIVER:-** Liver appears normal in size & echo texture. No evidence of focal lesion is seen. IHBR appear normal. Portal vein and CBD appear normal. No e/o calculus is seen in bile duct.

**GALL BLADDER:-** Gall bladder is distended & appears normal. No evidence of calculus or cholecystitis is seen.

**SPLEEN:-** Spleen appears normal in size & shows normal echo texture. No evidence of diffuse or focal lesion is seen.

**PANCREAS:-** Pancreas appears normal size and echo pattern. No e/o diffuse or focal lesion is seen. Main pancreatic duct appears normal.

**KIDNEY:-** Both Kidneys appear normal in size & echo texture.

- No e/o calculus or hydronephrosis/ hydroureter is seen on both sides.

Cortico-medullary differentiation is maintained on both sides.

Both suprarenal regions appear normal.

No evidence of pre & para aortic lymphadenopathy is seen.

Both suprarenal regions appear normal.

No evidence of pre & para aortic lymphadenopathy is seen.

**RIF & BOWEL LOOPS (By high frequency probe):-** Normal.

No evidence of dilated or thickened bowel loops is seen.

No evidence of free fluid is seen in abdomen.

**Urinary bladder:-** appears normal. No e/o calculus or mass lesion is seen in bladder.

Prostate appears normal size and echopattern.

Dr. Dinesh S. Modh  
MD DMRE (Radiodiagnosis)  
G-23825  
DR DINESH S. MODH  
M.D. DMRE(RADIODIAGNOSIS)

Thanks for reference.

ISO 9001:2015 Certified Diagnostics Center

Vidhi Imaging Center

L-86, Swatantra Senani Nagar, Opp. Akhbarnagar Petrol Pump, Nr. Akhbarnagar Circle, Nava-Vadaj, Ahmedabad - 380 013.

Phone : 079-2762 1406, Mobile : 98799 29406, 98250 09406, E-mail : vidhidiagnostics@gmail.com, Website : www.vidhidiagnostics.com

Time : Mon. to Sat. 9.00 am to 2.00 pm, 5.00 pm to 9.00 pm, Sunday 9.00 am to 12.00 Noon

FACILITIES : Live 3D-4D Sonography | Colour Doppler | Echo Cardiography | Interventional Radiology | Fetal Medicine | Digital X-Ray  
Digital Mammography | Digital OPG/TMJ | ECG/TMT/PFT/EEG/EMG | Pathology Laboratory | Health Check Up Plans | Pre Employment Check Up

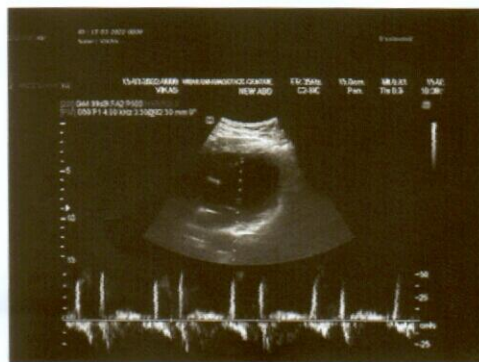

## Dr. Dinesh S. Modh

M.D., D.M.R.E. (Radiodiagnosis)

Consultant Radiologist & Sonologist

Ex. Junior Lecturer, B.J. Medical College, Civil Hospital, A'bad.

Panel Doctor of L.I.C.



Patient's name : VIKAS K MALIVAD  
Reg. ID : R-12417-21  
Referred by : Dr. MEDIWHEEL

Age/Sex : 32 Years/Male  
Accession : 10058  
Date : 15/03/2022

### 2D- ECHO REPORT

#### FINAL CONCLUSION:

LV IS NORMAL SIZE. GOOD LV SYSTOLIC FUNCTION NO RWMA.  
LVEF - 60%. NO CONCENTRIC LVH.  
NORMAL LV COMPLANCE.  
LA IS NORMAL SIZE. NO LA CLOT.  
RV IS NORMAL SIZE. GOOD RV SYSTOLIC FUNCTION.  
RA IS NORMAL SIZE.  
MITRAL VALVE IS NORMAL. NO MS. MILD MR (15%). NO MVP.  
AORTIC VALVE IS NORMAL. NO AS. NO AR.  
TRICUSPID VALVE IS NORMAL. NO TR. RVSP-26 mmHg. NO PAH.

NO CLOT, NO VEGETATION, NO PERICARDIAL EFFUSION.

#### DIMENSIONS:

AORTA	2.6 C.M
LEFT ATRIUM	2.7 C.M
LVDD	4.1 C.M.
IVSD	1.0 C.M
PWD	1.0 C.M
LVDS	2.6 C.M.

#### COLOUR DOPPLER FINDING:

STRUCTURE	VELOCITY m/sec
	Max
PULMONARY VALVE	0.7
MITRAL VALVE	E : 0.7 A: 0.4
AORTIC VALVE	1.0

Dr. Avinash Bhaskar

MBBS, D Cardiol  
Reg. No.: G-45946

**DR AVINASH BHASKAR**

ISO 9001:2015 Certified Diagnostics Center

Vidhi Imaging Center

L-86, Swatantra Senani Nagar, Opp. Akhbarnagar Petrol Pump, Nr. Akhbarnagar Circle, Nava-Vadaj, Ahmedabad - 380 013.

Phone : 079-2762 1406, Mobile : 98799 29406, 98250 09406, E-mail : vidhidiagnostics@gmail.com, Website : www.vidhidiagnostics.com

Time : Mon. to Sat. 9.00 am to 2.00 pm, 5.00 pm to 9.00 pm, Sunday 9.00 am to 12.00 Noon

FACILITIES : Live 3D-4D Sonography | Colour Doppler | Echo Cardiography | Interventional Radiology | Fetal Medicine | Digital X-Ray  
Digital Mammography | Digital OPG / TMJ | ECG / TMT / PFT / EEG / EMG | Pathology Laboratory | Health Check Up Plans | Pre Employment Check Up







Creating life in images

Pathology Department

Patient's name : MALIVAD VIKAS KALSINGBHAI  
Age/Sex : 31 Years/Male  
Referred by : Dr. MEDIWHEEL  
Collection Time : 09:50

Reg. ID : P-8511-21  
Accession : 10048  
Order Dt/time : 15/03/2022 09:50

**Complete Blood Count**

Sample Type: EDTA

Test Name	Result	Units	Biological Reference Interval
<b><u>Blood Counts</u></b>			
Haemoglobin :	13.9	Gms%	13.5 - 18.0
Total R.B.C. :	5.20	mill/c.mm	4.7 - 6.0
Total W. B. C. :	5,970	/cu mm	4000 - 10500
Platelet Count :	2,25,000	/cu.mm	1,50,000 - 4,50,000
<b><u>Differential Count</u></b>			
Neutrophils :	45	%	40 - 70
Lymphocytes :	<b>50</b>	%	20 - 40
Eosinophils :	02	%	1 - 4
Monocytes :	03	%	2 - 6
Basophils :	00	%	0 - 01
<b><u>Blood Indices</u></b>			
P. C. V :	<b>41.5</b>	%	42 - 52
M. C. V. :	79.7	fl	78 - 100
M.C.H :	<b>26.8</b>	pg	27 - 31
M. C. H. C :	33.6	%	32 - 36
R.D.W :	13.7	%	11.5 - 14.0
<b><u>E.S.R.( Westergren Method )</u></b>			
After one hour :	06	mm/hr	1 - 7

TESTS DONE ON FULLY AUTOMATED HEMATOLOGY ANALYZER.

Dr. Gayatri Mehta  
DR. GAYATRI MEHTA  
MD(PATHOLOGY) 32215  
M. D. (Patho)

DR. ANAND D. PARIKH  
MD(PATHOLOGY)

LAB USE ONLY (Entered by :GM Enter Date/Time:15/03/2022 10:39:00) (Verify by :GM Verify Date/Time:15/03/2022 10:39:00)

ISO 9001:2015 Certified Diagnostics Center  
Vidhi Imaging Center | Pathology Department

L-86, Swatantra Senani Nagar, Opp. Akhbarnagar Petrol Pump, Nr. Akhbarnagar Circle, Nava-Vadaj, Ahmedabad - 380 013.  
Ph. (Pathology) : 079-2764 5405, 8849893954 M. 98799 29406, 98250 09406, E-mail : vidhidiagnostics@gmail.com, Web. : www.vidhidiagnostics.com  
Time (Pathology) : Mon. to Sat. 8.30 am to 8.00 pm, Sunday 9 am to 12 Noon

Pathology means science behind medicine

**CT SCAN & CBCT FACILITY NOW AVAILABLE**



Creating life in Gujarat



Pathology Department

Patient's name : MALIVAD VIKAS KALSINGBHAI  
Age/Sex : 31 Years/Male  
Referred by : Dr. MEDIWHEEL  
Collection Time : 09:50

Reg. ID : P-8511-21  
Accession : 10048  
Order Dt/time : 15/03/2022 09:50

**Blood Group**

Sample Type: EDTA sample.

Test Name	Result
BG :	" B "
RH :	POSITIVE
Remarks	Done by forward grouping method.

*Dr. Gayatri M. Mehta*  
M. D. (Patho)

DR. GAYATRI MEHTA  
MD(PATHOLOGY)  
Reg No: 32215

DR. ANAND D. PARIKH  
MD(PATHOLOGY)

LAB USE ONLY (Entered by :GM Enter Date/Time:15/03/2022 13:03:00) (Verify by :GM Verify Date/Time:15/03/2022 13:03:00)

ISO 9001:2015 Certified Diagnostics Center  
Vidhi Imaging Center | Pathology Department

L-86, Swatantra Senani Nagar, Opp. Akharnagar Petrol Pump, Nr. Akharnagar Circle, Nava-Vadaj, Ahmedabad - 380 013.

Ph. (Pathology) : 079-2764 5405, 8849893954 M. 98799 29406, 98250 09406, E-mail : vidhidiagnostics@gmail.com, Web. : www.vidhidiagnostics.com

Time (Pathology) : Mon. to Sat. 8.30 am to 8.00 pm, Sunday 9 am to 12 Noon

*Pathology means science behind medicine*

**CT SCAN & CBCT FACILITY NOW AVAILABLE**



Creating life in Science



Pathology Department

Patient's name : MALIVAD VIKAS KALSINGBHAI  
Age/Sex : 31 Years/Male  
Referred by : Dr. MEDIWHEEL  
Collection Time : 09:50

Reg. ID : P-8511-21  
Accession : 10048  
Order Dt/time : 15/03/2022 09:50

**Blood Glucose**

Sample Type: Serum

Test Name	Result	Units	Biological Reference Interval
Fasting Blood Glucose : GOD-POD Method.	106.2	mg/dl	70 - 110

**Blood Glucose**

Sample Type: Serum

Test Name	Result	Units	Biological Reference Interval
Post Prandial Blood Glucose After 2hr. : GOD-POD Method.	112.1	mg/dl	80 - 140

*Dr. Gayatri M. Mehta*  
M. D. (Patho)

DR. GAYATRI MEHTA  
MD(PATHOLOGY)

DR. ANAND D. PARIKH  
MD(PATHOLOGY)

LAB USE ONLY (Entered by :GM Enter Date/Time:15/03/2022 16:46:00) (Verify by :GM Verify Date/Time:15/03/2022 16:46:00)

ISO 9001:2015 Certified Diagnostics Center  
Vidhi Imaging Center | Pathology Department

L-86, Swatantra Senani Nagar, Opp. Akhbarnagar Petrol Pump, Nr. Akhbarnagar Circle, Nava-Vadaj, Ahmedabad - 380 013.

Ph. (Pathology) : 079-2764 5405, 8849893954 M. 98799 29406, 98250 09406, E-mail : vidhidiagnostics@gmail.com, Web. : www.vidhidiagnostics.com

Time (Pathology) : Mon. to Sat. 8.30 am to 8.00 pm, Sunday 9 am to 12 Noon

*Pathology means science behind medicine*

**CT SCAN & CBCT FACILITY NOW AVAILABLE**



Creating life in Gujarat



Pathology Department

Patient's name : MALIVAD VIKAS KALSINGBHAI  
Age/Sex : 31 Years/Male  
Referred by : Dr. MEDIWHEEL  
Collection Time : 09:50

Reg. ID : P-8511-21  
Accession : 10048  
Order Dt/time : 15/03/2022 09:50

HbA1C

Sample Type: Serum

Test Name	Result	Units	Biological Reference Interval
HbA1C :	5.5	%	Non-diabetic: 4.2-6.2 Pre-diabetic : 6.3-7.2 Diabetic : 7.3-8.2
Mean Blood Glucose of Last 03 months.	111.15	mg/dl	

**Comment** \*As per the new 2009 update of American Diabetes Association regarding HbA1C & Mean Blood Glucose relationship.  
**NOTE:** This test is used to monitor diabetic patients compliance with the therapeutic regimen and logo It's level is proportional to both the average blood glucose concentration and the life span of the red blood cells (RBC) in circulation. HbA1c values are free of day to day glucose fluctuations and are unaffected by exercise or recent food intake.

*Dr. Gayatri M. Mehta*  
M. D. (Patho)

DR GAYATRI MEHTA-32215  
MD(PATHOLOGY)

DR.ANAND D.PARIKH  
MD(PATHOLOGY)

LAB USE ONLY (Entered by :GM Enter Date/Time:15/03/2022 13:04:00) (Verify by :GM Verify Date/Time:15/03/2022 13:04:00)

ISO 9001:2015 Certified Diagnostics Center  
Vidhi Imaging Center | Pathology Department

L-86, Swatantra Senani Nagar, Opp. Akhbarnagar Petrol Pump, Nr. Akhbarnagar Circle, Nava-Vadaj, Ahmedabad - 380 013.

Ph. (Pathology) : 079-2764 5405, 8849893954 M. 98799 29406, 98250 09406, E-mail : vidhidiagnostics@gmail.com, Web. : www.vidhidiagnostics.com

Time (Pathology) : Mon. to Sat. 8.30 am to 8.00 pm, Sunday 9 am to 12 Noon

*Pathology means science behind medicine*

**CT SCAN & CBCT FACILITY NOW AVAILABLE**



Creating Life in Images

Pathology Department

Patient's name : MALIVAD VIKAS KALSINGBHAI  
Age/Sex : 31 Years/Male  
Referred by : Dr. MEDIWHEEL  
Collection Time : 09:50

Reg. ID : P-8511-21  
Accession : 10048  
Order Dt/time : 15/03/2022 09:50

**Lipid Profile**

Sample Type: Serum

Test Name	Result	Units	Biological Reference Interval
<b>S. Cholesterol :</b> Oxidase-esterase method.	168.0	mg/dl	0 - 200
<b>S. Triglyceride :</b> Enzymatic Colorimetry method	64.4	mg/dL	0 - 200
<b>S. HDL - Cholesterol :</b> Serum by Enzymatic method.	40.8	mg/dL	35 - 65
<b>S. LDL - Cholesterol :</b> Serum by Enzymatic method	114.32	mg/dL	0 - 130
<b>S. VLDL - Cholesterol :</b>	12.88	mg/dL	0 - 30
<b>S. Chole/HDL.Ratio :</b>	4.12		1 - 6
<b>S. LDL / HDL Cholesterol Ratio :</b>	2.8		0 - 3.5

*Dr. Gayatri M. Mehta*  
M. D. (Patho)  
Reg. No. G-32215  
DR GAYATRI MEHTA  
MD(PATHOLOGY)

DR. ANAND D. PARIKH  
MD(PATHOLOGY)

LAB USE ONLY (Entered by :GM Enter Date/Time:15/03/2022 13:04:00) (Verify by :GM Verify Date/Time:15/03/2022 13:04:00)

ISO 9001:2015 Certified Diagnostics Center  
Vidhi Imaging Center | Pathology Department

L-86, Swatantra Senani Nagar, Opp. Akhbarnagar Petrol Pump, Nr. Akhbarnagar Circle, Nava-Vadaj, Ahmedabad - 380 013.

Ph. (Pathology) : 079-2764 5405, 8849893954 M. 98799 29406, 98250 09406, E-mail : vidhidiagnostics@gmail.com, Web. : www.vidhidiagnostics.com

Time (Pathology) : Mon. to Sat. 8.30 am to 8.00 pm, Sunday 9 am to 12 Noon

*Pathology means science behind medicine*

**CT SCAN & CBCT FACILITY NOW AVAILABLE**



Patient's name : MALIVAD VIKAS KALSINGBHAI  
Age/Sex : 31 Years/Male  
Referred by : Dr. MEDIWHEEL  
Collection Time : 09:50

Reg. ID : P-8511-21  
Accession : 10048  
Order Dt/time : 15/03/2022 09:50

**BIOCHEMISTRY**

Sample type :Serum

Test Name	Result	Units	Biological Reference Interval
Urea, (Serum by GLDH method) :	15.6	mg/dl	10 - 50
S.Uric acid, (Serum by Uricase method) :	5.9	mg/dl	3.4 - 7.0
Bun :	7.3	mg/dl	6-20
Creatinine, (Serum by Enzymatic reaction) :	0.74	mg/dl	0.5-1.2
S.G.P.T (ALT) : (Serum by IFCC method)	27.4	U/L	0 - 40
S.G.O.T (AST) : (Serum by IFCC method)	25.3	U/L	0 - 37
ALK.PHOSPHATASE : (Serum by PNP method)	83.0	U/L	40-129
G.G.T :	13.0	U/L	8 - 78
<b><u>BILIRUBIN</u></b>			
Total :	0.71	mg/dl	Up to 1.2
Direct :	0.34	mg/dl	0-0.7
Indirect :	0.37	mg/dl	0 - 0.5
<b><u>SERUM PROTEINS</u></b>			
Total Protein (Serum by Biuret method) :	7.14	gms/dl	6.6 - 8.7
Albumin (Serum by BCG method) :	4.37	gms/dl	3.97-4.94
Globulins :	2.77	gms/dl	2.3 - 3.5
A/G-Ratio :	1.578		0.9 - 2.9

*Dr. Gayatri M. Mehta*  
DR GAYATRI MEHTA  
MD(PATHOLOGY) G-32215  
M. D. (Patho)

DR.ANAND D.PARIKH  
MD(PATHOLOGY)

LAB USE ONLY (Entered by :GM Enter Date/Time:15/03/2022 13:04:00) (Verify by :GM Verify Date/Time:15/03/2022 13:04:00)

ISO 9001:2015 Certified Diagnostics Center  
Vidhi Imaging Center | Pathology Department

L-86, Swatantra Senani Nagar, Opp. Akhbarnagar Petrol Pump, Nr. Akhbarnagar Circle, Nava-Vadaj, Ahmedabad - 380 013.

Ph. (Pathology) : 079-2764 5405, 8849893954 M. 98799 29406, 98250 09406, E-mail : vidhidiagnostics@gmail.com, Web. : www.vidhidiagnostics.com

Time (Pathology) : Mon. to Sat. 8.30 am to 8.00 pm, Sunday 9 am to 12 Noon

*Pathology means science behind medicine*

**CT SCAN & CBCT FACILITY NOW AVAILABLE**



Creating life in  
Diagnosis



Pathology Department

Patient's name : MALIVAD VIKAS KALSINGBHAI  
Age/Sex : 31 Years/Male  
Referred by : Dr. MEDIWHEEL  
Collection Time : 09:50

Reg. ID : P-8511-21  
Accession : 10048  
Order Dt/time : 15/03/2022 09:50

### Thyroid Function Test

Sample Type: Serum

Test Name	Result	Units	Biological Reference Interval
TOTAL T3 :	1.00	ng/ml	0.84 - 2.0
TOTAL T4 :	8.9	ug/dl	5.1 - 14.0
TSH(Ultra sensitive) :	1.381	mIU/L	0.27 - 4.2
Method	Electrochemiluminescence Immunoassay "ECLIA"		

Test done on Roche Cobas e411 Immunoassay Analyser

*Dr. Gayatri M. Mehta*

M. D. (Patho)

DR GAYATRI MEHTA  
MD(PATHOLOGY)

DR. ANAND D. PARIKH  
MD(PATHOLOGY)

LAB USE ONLY (Entered by :GM Enter Date/Time:15/03/2022 13:26:00) (Verify by :GM Verify Date/Time:15/03/2022 13:26:00)

ISO 9001:2015 Certified Diagnostics Center  
Vidhi Imaging Center | Pathology Department

L-86, Swatantra Senani Nagar, Opp. Akhbarnagar Petrol Pump, Nr. Akhbarnagar Circle, Nava-Vadaj, Ahmedabad - 380 013.

Ph. (Pathology) : 079-2764 5405, 8849893954 M. 98799 29406, 98250 09406, E-mail : vidhidiagnostics@gmail.com, Web. : www.vidhidiagnostics.com

Time (Pathology) : Mon. to Sat. 8.30 am to 8.00 pm, Sunday 9 am to 12 Noon

*Pathology means science behind medicine*

**CT SCAN & CBCT FACILITY NOW AVAILABLE**





Creating life in Gujarat



Pathology Department

Patient's name : MALIVAD VIKAS KALSINGBHAI
Age/Sex : 31 Years/Male
Referred by : Dr. MEDIWHEEL
Collection Time : 09:50

Reg. ID : P-8511-21
Accession : 10048
Order Dt/time : 15/03/2022 09:50

Urine Analysis

Sample Type: Urine

Table with 4 columns: Test Name, Result, Units, Biological Reference Interval. Rows include Physical Examination (Quantity, Colour, Transparency, Reaction, Specific Gravity, Sediment), Chemical Examination (Albumin, Sugar, Acetone, Bile Salts, Bile Pigments, Urobilogen, Nitrites), and Microscopic Examination (Red blood Cells, Pus Cells, Epithelial Cells, Amorphous, Bacteria, Crystals, Casts, Fungus).

Dr. Gayatri M. Mehta
M. D. (Patho)

DR. GAYATRI MEHTA
MD(PATHOLOGY)

DR. ANAND D. PARIKH
MD(PATHOLOGY)

ISO 9001:2015 Certified Diagnostics Center

LAB USE ONLY (Entered by: GM Enter Date/Time: 15/03/2022 13:04:00) Verify Date/Time: 15/03/2022 13:04:00

L-86, Swatantra Senani Nagar, Opp. Akhbarnagar Petrol Pump, Nr. Akhbarnagar Circle, Nava-Vadaj, Ahmedabad - 380 013.

Ph. (Pathology) : 079-2764 5405, 8849893954 M. 98799 29406, 98250 09406, E-mail : vidhidiagnostics@gmail.com, Web. : www.vidhidiagnostics.com

Time (Pathology) : Mon. to Sat. 8.30 am to 8.00 pm, Sunday 9 am to 12 Noon

Pathology means science behind medicine

CT SCAN & CBCT FACILITY NOW AVAILABLE

आयकर विभाग

INCOME TAX DEPARTMENT

MALIVAD VIKAS KALSINGBHAI

KALSINGBHAI CHUNYIYABHAI MALIVAD

24/11/1989

Permanent Account Number

BWYPM9644K

*Vikas*

Signature

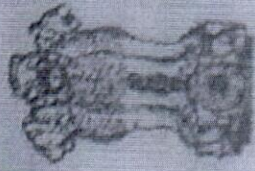

सत्यमेव जयते

भारत सरकार

GOVT. OF INDIA

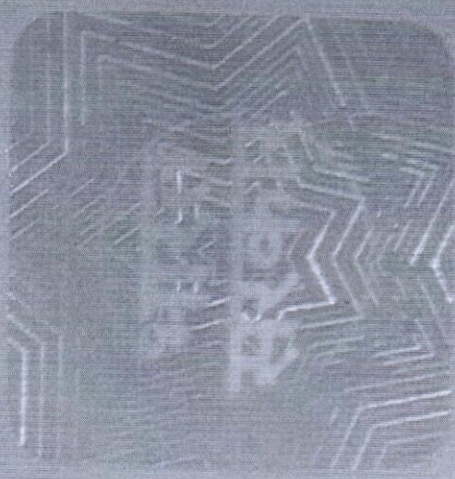

Vidhi Diagnostics  
L-86, Swatantra-Sarani Nagar,  
Opp. Akhbaragar Bus Terminal,  
Nr. Akhbaragar Circle,  
New Wadaj, Ahmedabad-13.



Dr. Vidhi D. Modh  
MBBS  
Reg. No. 674548

25082012

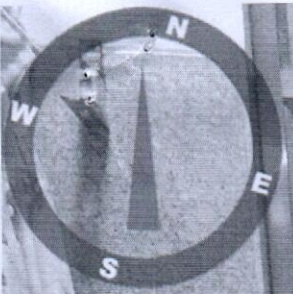

15 Mar 2022 10:56:02 AM

342° N

Index number: 2643

**Dr. Vidhi D. Modh**  
MBBS  
Reg. No. G-74540

**Vidhi Diagnostics**  
L-86, Swatantra-Senani Nagar,  
Opp. Akhbarnagar Bus Terminals,  
Nr. Akhbarnagar Circle,  
New Wadaj, Ahmedabad-42