

Dr. Vandana G. Powar M.B.B.S., D.C.P.
Consultant Pathologist



PARTH
PATHOLOGY LABORATORY
(Computerised)

LAB - Shop No. 7, "Dhwan Towers" Mangalwar Peth, Near Mirajkar Tikli, Opp. Nutan Marathi
High School, Kolhapur. Mob. 9158529408, 9422047480, 9921285167

DATE - 28/01/2023

PATIENT NAME- Rajesh Khandale

AGE - 31 Y/MALE

HEIGHT - 162 cm

WEIGHT - 70 kg

BLOOD PRESSURE - 116 / 61 mmHg

PULSES - 65 / Min

FIT TO PERFORM TO ALL DUTIES

Dr. Vandana G. Powar
M.B.B.S., D.C.P.

Reg No 68137

PATHOLOGIST



[Signature]
DR. VANDANA POWAR
M.B.B.S., D.C.P.

All Biochemistry Tests Done By Computerised Auto Analyser

HAEMATOLOGY | CLINICAL PATHOLOGY | BIOCHEMISTRY | SEROLOGY | MICROBIOLOGY | HISTOPATHOLOGY

24 Hours Emergency Service

Home Service Available

भारत सरकार
GOVERNMENT OF INDIA

राजेश कुशनाजी खंडाळे
Rajesh Krushnaji Khandale

जन्म वर्ष / Year of Birth : 1991
पुरुष / Male



6346 0770 5944

आधार — सामान्य माणसाचा अधिकार



Dr. Vandana G. Powar
M.B.B.S., D.C.P.
Reg. No. 68137

Khandale



LAB - Shop No. 7, "Diwan Towers" Mangalwar Peth, Near Mirajkar Tikli, Opp. Nutan Marathi High School, Kolhapur. Mob. 9158529408, 9422047480, 9921285167

NAME : MR. RAJESH KHANDALE
REF BY : Dr. MEDIWHEEL LIFE INS

DATE: 28/01/2023 PT.NO. : 211 28012
AGE : 31. Yrs. SEX : M

HAEMOGRAM WITH INDICES

Test	Result	Units	Normal Range
Haemoglobin	- 11.1	g/dl	14-18
RBC Count	- 4.60	millions / cu-mm	4.5 - 6.5
PCV	- 39.9	%	40 - 54
MCV	- 86.7	fL	80 - 96
MCH	- 24.1	Pg	27 - 33
MCHC	- 27.8	gm/dl	33 - 36
RDW CV	- 16.0	%	11.0 - 14.5
WBC Count	- 7500	/cumm	4000 - 11000
Neutrophils	- 51	%	40 - 75
Lymphocytes	- 43	%	20 - 40
Eosinophils	- 04	%	1 - 6
Monocytes	- 02	%	2-10
Basophils	- 00	%	0 - 1
Platelet Count	- 318000	/ul	150000 - 450000
MPV	- 9.7	fL	7.4 - 10.4
PDW	- 10.8	%	8-12
P-LCR	- 22.6	%	15-35
E.S.R. (By Wintrobe Method)	- 10	mm at 1hr	0-10
RBC Morphology	- Normochromic, Normocytic.		
WBC Morphology	- Within Normal Limits		
Platelets	- Adequate		
* Blood group	- 'A' Rh Positive		

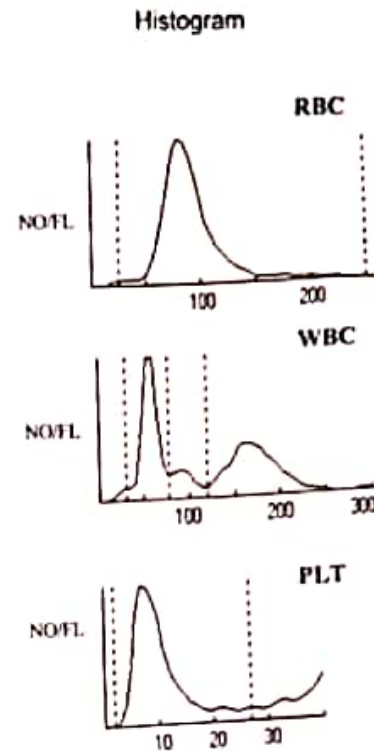

Dr. Vandana G. Powar
M.B.B.S., D.C.P.
Reg No. 68137

PATHOLOGIST

DR. VANDANA POWAR
M.B.B.S., D.C.P.

All Biochemistry Tests Done By Computerised Auto Analyser

HAEMATOLOGY | CLINICAL PATHOLOGY | BIOCHEMISTRY | SEROLOGY | MICROBIOLOGY | HISTOPATHOLOGY

24 Hours Emergency Service

Home Service Available

Dr. Vandana G. Powar M.B.B.S., D.C.P.
Consultant Pathologist



PARTH
PATHOLOGY LABORATORY
(Computerised)

LAB - Shop No. 7, "Diwan Towers" Mangalwar Peth, Near Mirajkar Tikli, Opp. Nutan Marathi High School, Kolhapur. Mob. 9158529406, 9422047480, 9921285167

PT.NAME : MR. RAJESH KHANDALE
REF. BY : DR. MEDIWHEEL LIFE INS

DATE : 28/01/2023
AGE : 31 Yrs. SEX : M
PT.NO. : 211 280123

BIOCHEMISTRY TEST REPORT

			Normal Range
Fasting Plasma Glucose	: 104.8	mg/dl	60-110 mg/dl
2 Hrs. Plasma Glucose	: 119.3	mg/dl	90-140 mg/dl
S. Creatinine	: 0.9	mg/dl	0.7 - 1.4 mg/dl
Blood Urea	: 20.8	mg/dl	12-42 mg/dl
Blood Urea Nitrogen	: 9.72	mg/dl	5 - 21 mg/dl
S. Uric acid	: 4.7	mg/dl	3.5 -7.2 mg/dl
CHOLESTEROL	: 155.9	mg/dl	0-250 mg/dl
HDL Cholesterol	: 33.6	mg/dl	30 - 70 mg/dl
S. Triglycerides	: 90.8	mg/dl	0-170 mg/dl
LDL Cholesterol	: 104.1	mg/dl	60 - 150 mg/dl
TC/HDL Ratio	: 4.6		0 - 5
LDL/HDL Ratio	: 3.1		2.5 - 3.5

Dr. Vandana G. Powar
M.B.B.S., D.C.P.

Reg. No. 68137

PATHOLOGIST

DR. VANDANA POWAR
M.B.B.S., D.C.P.



All Biochemistry Tests Done By Computerised Auto Analyser

HAEMATOLOGY | CLINICAL PATHOLOGY | BIOCHEMISTRY | SEROLOGY | MICROBIOLOGY | HISTOPATHOLOGY

24 Hours Emergency Service

Home Service Available

Dr. Vandana G. Powar MBBS, DCP
Consultant Pathologist



PARTH
PATHOLOGY LABORATORY
(Computerised)

LAB - Shop No. 7, "Diwan Towers" Mangalwar Peth, Near Mirajkar Tikli, Opp. Nutan Marathi
High School, Kolhapur. Mob. 9158529408, 9422047480, 9921285167

PT. NAME : MR. RAJESH KHANDALE
REF. BY : DR. MEDIWHEEL LIFE INS

DATE : 28/01/2023
AGE : 31 Yrs. SEX : M
PT. NO. : 211 280123

BIOCHEMISTRY TEST REPORT

			<u>Normal Range</u>
S. Bilirubin (Total)	: 0.17	mg/dl	0 - 1.0 mg/dl
S. Bilirubin (Direct)	: 0.12	mg/dl	0 - 0.25 mg/dl
S. Bilirubin (Indirect)	: 0.05	mg/dl	0 - 0.75 mg/dl
S.G.O.T	: 20.9	IU/L	5-40 IU/L
S.G.P.T	: 16.8	IU/L	5-40 IU/L
S. Alkaline Phosphatase	: 73.6	IU/L	37 - 147 IU/L
Total Proteins	: 7.8	g/dl	6.6 - 8.3 g/dl
S. Albumin	: 4.9	g/dl	3.5 - 5.0 g/dl
S. Globulin	: 2.9	g/dl	1.5 - 3 g/dl
A/G Ratio	: 1.7 : 1		0.90 - 2.00

Dr. Vandana G. Powar
MBBS, DCP
Reg. No. 66197



PATHOLOGIST

[Signature]
DR. VANDANA POWAR
MBBS, DCP

All Biochemistry Tests Done By Computerised Auto Analyser

HAEMATOLOGY | CLINICAL PATHOLOGY | BIOCHEMISTRY | SEROLOGY | MICROBIOLOGY | HISTOPATHOLOGY

24 Hours Emergency Service

Home Service Available

Dr. Vandana G. Powar M.B.B.S., D.C.P.
Consultant Pathologist



PARTH
PATHOLOGY LABORATORY
(Computerised)

LAB - Shop No. 7, "Diwan Towers" Mangalwar Peth, Near Mirajkar Tikli, Opp. Nutan Marathi High School, Kolhapur. Mob. 9158529408, 9422047480, 9921285167

PT.NAME : MR. RAJESH KHANDALE
REF. BY : DR. MEDIWHEEL LIFE INS

DATE : 28/01/2023
AGE : 31 Yrs. SEX : M
PT.NO. : 211 280123

REPORT ON % GLYCOHAEMOGLOBIN OF BLOOD

% Glycohaemoglobin of blood : 4.6 %
Estimated mean blood glucose : 85.3 mg/dl

(Reference For Guideline)

< 6.0 - Normal
6.0 - 7.0 % - Good Control
7.0 - 8.0 % - Fair Control
8.0-10.0% - Unsatisfactory control
>10.0% - Poor control

Dr. Vandana G. Powar
M.B.B.S., D.C.P.
Reg. No. 68137

PATHOLOGIST

DR. VANDANA POWAR
M.B.B.S., D.C.P.



All Biochemistry Tests Done By Computerised Auto Analyser

HAEMATOLOGY | CLINICAL PATHOLOGY | BIOCHEMISTRY | SEROLOGY | MICROBIOLOGY | HISTOPATHOLOGY

24 Hours Emergency Service

Home Service Available

Dr. Vandana G. Powar M.B.B.S., D.C.P.
Consultant Pathologist



PARTH
PATHOLOGY LABORATORY
(Computerised)

LAB - Shop No. 7, "Diwan Towers" Mangalwar Peth, Near Mirajkar Tikli, Opp. Nutan Marathi High School, Kolhapur. Mob. 9158529408, 9422047480, 9921285167

PT. NAME : MR. RAJESH KHANDALE
REF. BY : DR. MEDIWHEEL LIFE INS

DATE : 28/01/2023
AGE : 31 Yrs. SEX : M
PT. NO. : 211 280123

EXAMINATION OF URINE

Normal Range

PHYSICAL EXAMINATION

Quantity : 05 ml
Colour : Pale Yellow
Appearance : Clear
Deposit : Absent
Reaction (pH) : Acidic
Specific Gravity : 1.024

1.003 - 1.035

CHEMICAL EXAMINATION

Proteins : Absent
Glucose : Absent
Ketone Bodies : --
Bile Salts : Absent
Bile Pigments : Absent
Urobilinogen : --
Occult Blood : Absent

Absent
Absent

MICROSCOPIC EXAMINATION

Epithelial Cells : 1 - 2 /hpf
Pus Cells : 2 - 3 /hpf
Red Blood Cells : Absent /hpf
Casts : Absent
Crystals : Absent
Amorphous Deposits : Absent

OTHER FINDINGS

Yeast Cells : Absent
Trichomonas vaginalis : Absent
Bacteria : Absent
Mucus Threads : Absent
Spermatozoa : Absent

Dr. Vandana G. Powar
M.B.B.S., D.C.P.
Reg. No. 66187

PATHOLOGIST

DR. VANDANA POWAR
M.B.B.S., D.C.P.



All Biochemistry Tests Done By Computerised Auto Analyser

HAEMATOLOGY | CLINICAL PATHOLOGY | BIOCHEMISTRY | SEROLOGY | MICROBIOLOGY | HISTOPATHOLOGY

24 Hours Emergency Service

Home Service Available

Dr. Vandana G. Powar M.B.B.S., D.C.P.
Consultant Pathologist



PARTH
PATHOLOGY LABORATORY
(Computerised)

LAB - Shop No. 7, "Diwan Towers" Mangalwar Peth, Near Mirajkar Tikli, Opp. Nutan Marathi
High School, Kolhapur. Mob. 9158529408, 9422047480, 9921285167

PATIENT NAME- RAJESH KHANDALE

DATE: -28/01/2023

REF.BY:- MEDIWHEEL LIFE INS.

AGE/SEX:- 31Y/MALE

BIOCHEMISTRY

SERUM VLDL : 26.7 mmol/L

NORMAL VALUE

10-50g/dl

Dr. Vandana G. Powar
M.B.B.S., D.C.P.
Reg. No. 68137



PATHOLOGIST

DR. VANDANA POWAR
M.B.B.S., D.C.P.

All Biochemistry Tests Done By Computerised Auto Analyser

HAEMATOLOGY | CLINICAL PATHOLOGY | BIOCHEMISTRY | SEROLOGY | MICROBIOLOGY | HISTOPATHOLOGY

24 Hours Emergency Service

Home Service Available

Dr. Vandana G. Powar MBBS, D.C.P.
Consultant Pathologist



PARTH
PATHOLOGY LABORATORY
(Computerised)

LAB - Shop No. 7, "Diwan Towers" Mangalwar Peth, Near Mirajkar Tikli, Opp. Nutan Marathi High School, Kolhapur. Mob. 9158529408, 9422047480, 9921285167

PATIENT NAME:- RAJESH KHANDALE

AGE - 31/SEX-MALE

REFERANCE = MEDIWHEEL LIFE INS

DATE - 28/01/2023

BIOCHEMISTRY

NORMAL VALUE

S. GAMMA.G.T : 34.0

10-50 mmol / L.



Dr. Vandana G. Powar
MBBS, D.C.P.
Reg. No. 68137
PATHOLOGIST

DR. VANDANA POWAR
MBBS, D.C.P.

All Biochemistry Tests Done By Computerised Auto Analyser
HAEMATOLOGY | CLINICAL PATHOLOGY | BIOCHEMISTRY | SEROLOGY | MICROBIOLOGY | HISTOPATHOLOGY

24 Hours Emergency Service

Home Service Available

Dr. Vandana G. Powar M.B.B.S., D.C.P.
Consultant Pathologist



PARTH
PATHOLOGY LABORATORY
(Computerised)

LAB - Shop No. 7, "Diwan Towers" Mangalwar Peth, Near Mirajkar Tikti, Opp. Nutan Marathi
High School, Kolhapur. Mob. 9158529408, 9422047480, 9921285167

28/01/2023

**THE ECG OF CLIENT – RAJESH KHANDALE
IS WITHIN NORMAL LIMIT**

NO ABNORMAL FINDINGS ARE DETECTED

Dr. Vandana G. Powar
M.B.B.S., D.C.P.
Reg. No. 68137



PATHOLOGIST

DR. VANDANA POWAR
M.B.B.S., D.C.P.

All Biochemistry Tests Done By Computerised Auto Analyser

HAEMATOLOGY | CLINICAL PATHOLOGY | BIOCHEMISTRY | SEROLOGY | MICROBIOLOGY | HISTOPATHOLOGY

24 Hours Emergency Service

Home Service Available

nest

Name: Rajesh Khondke
Gender | Age: 31 | m
Date & Time: 28 JAN, 2023 / 11:10 AM

12 lead simultaneous EC

Heart Rate	68 bpm	QT	360.29 ms
QRS	151.71 ms	PR	142.0 ms
ST	80.67 ms	QTc	376.29 ms

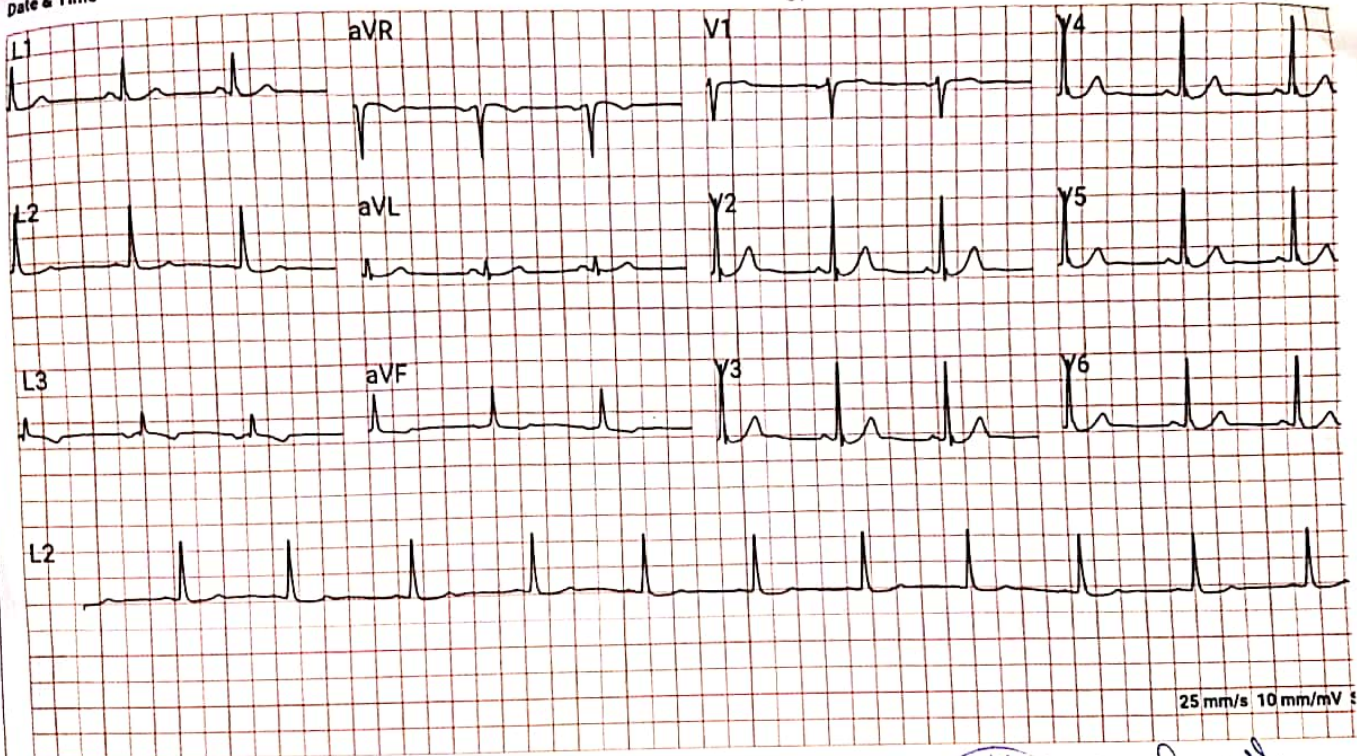

25 mm/s 10 mm/mV

Comments: Normal



Reported By: *[Signature]*
Dr. Vandana G. Patil
M.B.B.S., D.C.F.
Reg No. 68137

Dr. Vishram Mehta, M. D.

January 28, 2023

Name : Rajesh Krushnaji Khandale M / 31 yrs
Ref. by : Dr. Vandana Powar

Ultrasonography of Abdomen: [documented]

LIVER: is normal in size with normal texture. The intrahepatic biliary radicles are normal.

GALL BLADDER: shows normal size, wall and lumen.

PORTA HEPATIS: The portal vein and the common ducts are normal in caliber.

PANCREAS: The size, echotexture and contour of pancreas is normal.

SPLEEN: shows normal in size with normal texture.

KIDNEYS: show normal position, contour & echotexture with no hydronephrosis or calculi. The right kidney measures 99 x 47 mm and the left measures 102 x 52 mm.

The ureters are not dilated.

The abdominal aorta, the I.V.C. and the pre and para aortic regions appear normal.

There is no ascites. No abnormal bowel could be seen.

URINARY BLADDER shows normal wall and lumen.

Impression: No significant sonographic abnormality is detected.

X-Ray Chest, P.A. view :

The lung fields are normal. The lung markings are normal.

The hilar shadows are normal. The mediastinum and the pulmonary vascularity are normal.

The domes and the angles of diaphragm show no abnormality.

Impression : No significant abnormality detected.

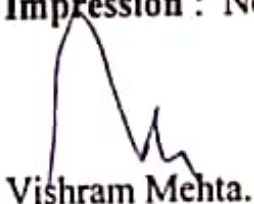
Vishram Mehta.



RAJESH KHANDALE 31YRS DR. VANDANA POWAR,
Sex: Male
DOB
ID PAT001518

Acq. Date: 28/01/2023
Acq. Time: 10:41:39
Exp. Index: 1809

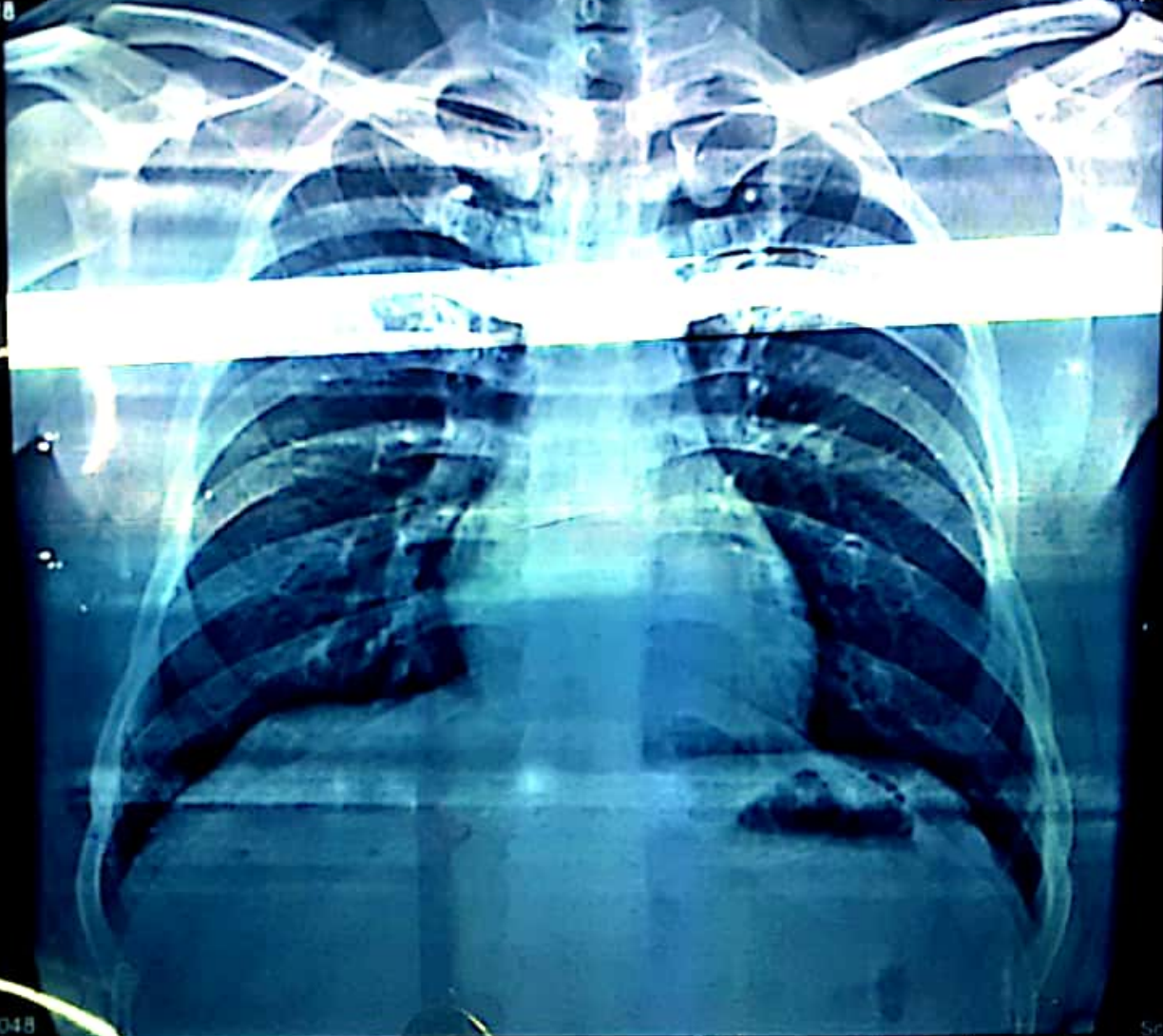

CHEST
PA
28/01/2023 10:48
Tech: Dr. Sachin

8cm

Scale: 0.54
Mahalaxmi X-ray and Sonography Clinic

8cm



 GPS Map Camera



Kolhapur, Maharashtra, India

Rajghat Rd, Mangalwar Peth, C Ward,

Kolhapur, Maharashtra 416002, India

Lat 16.692851°

Long 74.224299°

28/01/23 11:11 AM GMT +05:30