

LETTER OF APPROVAL / RECOMMENDATION

To,

The Coordinator,
Mediwheel (Arcofemi Healthcare Limited)
Helpline number: 011- 41195959

Dear Sir / Madam,

Sub: Annual Health Checkup for the employees of Bank of Baroda

This is to inform you that the following employee wishes to avail the facility of Cashless Annual Health Checkup provided by you in terms of our agreement.

PARTICULARS	EMPLOYEE DETAILS
NAME	MR. GUPTA KRISHAN GOPAL
EC NO.	45819
DESIGNATION	BRANCH OPERATIONS
PLACE OF WORK	LUCKNOW,LUCKNOW MAIN
BIRTHDATE	10-02-1962
PROPOSED DATE OF HEALTH CHECKUP	09-02-2022
BOOKING REFERENCE NO.	21M45819100010518E

This letter of approval / recommendation is valid if submitted along with copy of the Bank of Baroda employee id card. This approval is valid from **03-02-2022** till **31-03-2022** The list of medical tests to be conducted is provided in the annexure to this letter. Please note that the said health checkup is a **cashless facility** as per our tie up arrangement. We request you to attend to the health checkup requirement of our employee and accord your top priority and best resources in this regard. The EC Number and the booking reference number as given in the above table shall be mentioned in the invoice, invariably.

We solicit your co-operation in this regard.

Yours faithfully,

Sd/-

Chief General Manager
HRM Department
Bank of Baroda



(Note: This is a computer generated letter. No Signature required. For any clarification, please contact Mediwheel (Arcofemi Healthcare Limited))



बैंक ऑफ़ बड़ौदा
Bank of Baroda

नाम

कृष्ण गोपाल गुप्ता

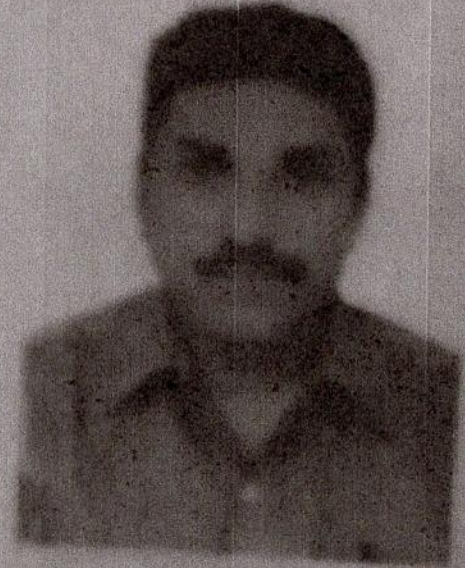

कर्मचारी कूट संख्या

45819

आरोहण पाणिग्रही

...



Age / Gender: 59/Male
 Patient ID: CDCA0285512122
 Patient Name: Mr.KRISHNA GOPAL GUPTA

Date and Time: 9th Feb 22 10:26 AM

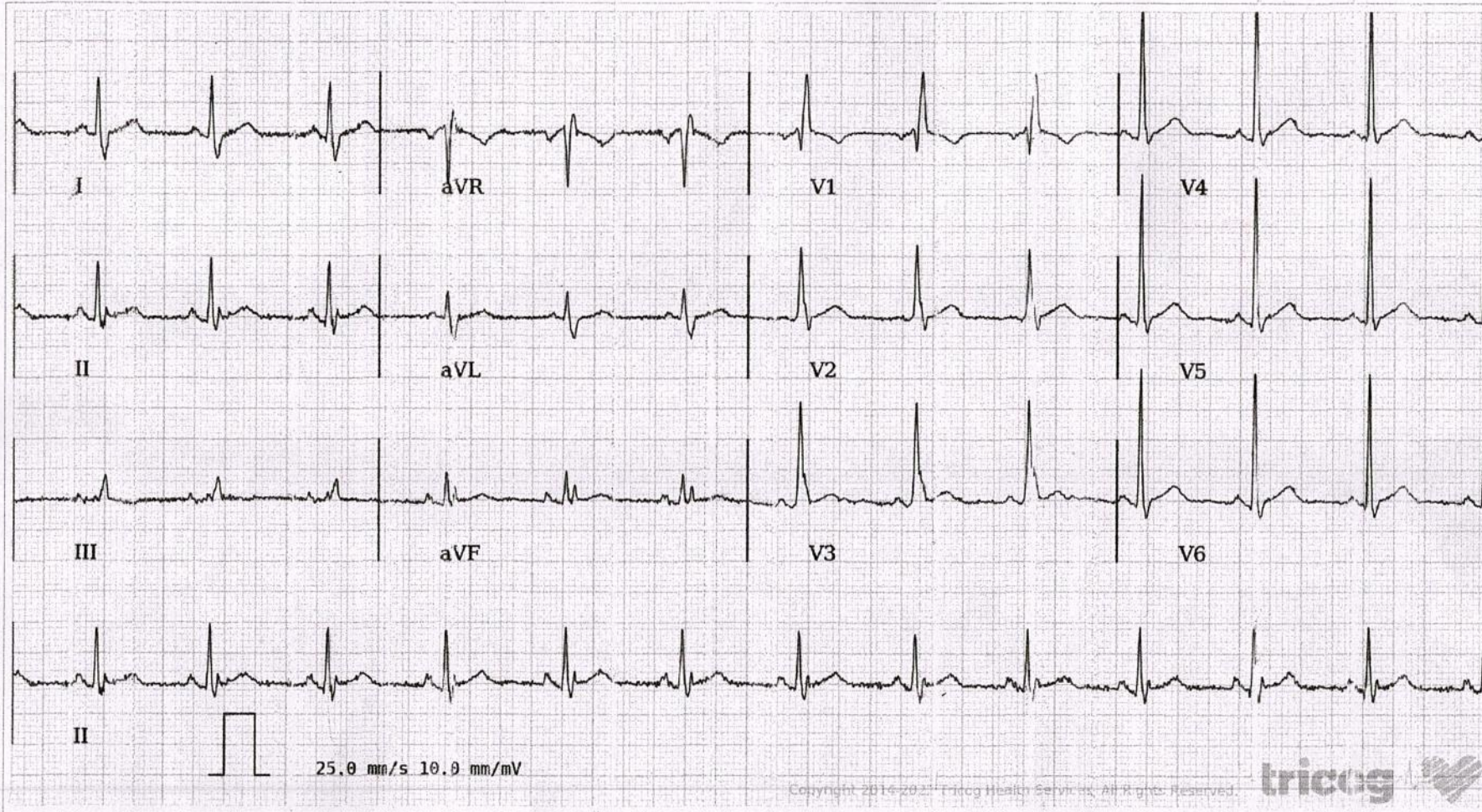

AR: 80 bpm VR: 80 bpm QRSD: 90 ms QT: 360 ms QTc: 415 ms PRI: 122 ms P-R-T: 42° 51° 32°

ECG Within Normal Limits: Sinus Rhythm, Normal Axis, Incomplete Right Bundle Branch Block Please correlate clinically.

AUTHORIZED BY

REPORTED BY

Dr. Charit
 MD, DM: Cardiology

Dr. Avinash K

63382

76720

Disclaimer: Analysis in this report is based on ECG alone and should only be used as an adjunct to clinical history, symptoms and results of other invasive and non-invasive tests and must be interpreted by a qualified physician.