

# 24X7 {Helpline - 7835 999 444 , 7835 999 555}

**Patient Name :** Mrs. JUHI BHATNAGAR JUHI [UHIDNO:FHP26961725032023]  
**Age / Gender :** 32 Yr / Female  
**Address :** F1305 NOIDA , Gautam Buddha Nagar, UTTAR PRADESH

UHIDNO:FHP269617250320

**Requesting Doctor:** Dr. ANSHUMALA SINHA

**Reg. ID :** OPD.22-23-147774

## BIOCHEMISTRY

**Request Date :** 25-03-2023 08:30 AM  
**Collection Date :** 25-03-2023 08:44 AM [BI11237]  
**Acceptance Date :** 25-03-2023 08:44 AM | TAT: 01:40 [HH:MM]

**Reporting Date :** 25-03-2023 10:24 AM  
**Reporting Status :** Finalized

Investigations	Method	Result	Biological Reference
<b>BLOOD SUGAR FASTING (BSF) * Sodium fluoride(grey top) ]</b> <i>Performed On: VITROS 250</i>		103.0 mg/dL	74.00 - 110.00 mg/dL (Age <= 100)
<i>Please correlate clinically</i>			

END OF REPORT.

Prepared By  
PIYUSH SHUKLA

VAIBHAV TIWARI  
MBBS, MD  
(PATHOLOGY)

# 15%

Discount on Medicines Purchase from Felix Pharmacy  
फेलिक्स फार्मसी से दवाओं की खरीद पर 15% की छूट\*

• **24X7 Emergency** • **Ambulance** • **Pharmacy** • **Lab** • **Blood Bank**

# 24X7 {Helpline - 7835 999 444 , 7835 999 555}

**Patient Name :** Mrs. JUHI BHATNAGAR JUHI [UHIDNO:FHP26961725032023]  
**Age / Gender :** 32 Yr / Female  
**Address :** F1305 NOIDA , Gautam Buddha Nagar, UTTAR PRADESH

UHIDNO:FHP269617250320  
UHIDNO:FHP269617250320

**Requesting Doctor:** Dr. ANSHUMALA SINHA

**Reg. ID :** OPD.22-23-147774

## HAEMATOLOGY

**Request Date :** 25-03-2023 08:30 AM  
**Collection Date :** 25-03-2023 08:43 AM[HA8911]  
**Acceptance Date :** 25-03-2023 08:43 AM | TAT: 02:22 [HH:MM]

**Reporting Date :** 25-03-2023 11:05 AM  
**Reporting Status :** Finalized

Investigations	Method	Result	Biological Reference
<b>HAEMOGRAM (CBC &amp; ESR)</b>			
HEMOGLOBIN(NON CYNAMETH/PHOTOMETRY)*		10.10 gm/dL *	F 12.00 - 15.00 gm/dL (Age 13 Y - 100 Y)
TOTAL LEUCOCYTE COUNT (TLC) (FLOWCYTOMETRY)*		9690 /cumm	F 4000.00 - 10000.00 /cumm (Age 13 Y - 100 Y)
DLC (FLOWCELL & CYTOCHEMISTRY/MANUAL)*			
NEUTROPHIL		69.10 %	40.00 - 80.00 % (Age 13 Y - 100 Y)
LYMPHOCYTE		24.50 %	20.00 - 40.00 % (Age 13 Y - 100 Y)
MONOCYTE		5.40 %	2.00 - 10.00 % (Age 13 Y - 100 Y)
EOSINOPHIL		0.90 % *	1.00 - 6.00 % (Age 13 Y - 100 Y)
BASOPHIL		0.10 %	0.00 - 1.00 % (Age 13 Y - 100 Y)
RBC (IMPEDEANCE)*		4.24 millions/cumm	F 3.80 - 5.80 millions/cumm (Age 13 Y - 100 Y)
HEMATOCRIT/P.C.V (RBC PULSE HEIGHT)*		30.70 % *	F 36.00 - 46.00 % (Age 13 Y - 100 Y)
MCV(Calculated)*		72.40 fL *	80.00 - 100.00 fL (Age 13 Y - 100 Y)
MCH(Calculated)*		23.70 Picogram *	27.00 - 32.00 Picogram (Age 13 Y - 100 Y)
MCHC(Calculated)*		32.80 %	31.50 - 34.50 % (Age 13 Y - 100 Y)
PLATELET COUNT (IMPEDANCE)*		3.91 Lakh/cumm	1.50 - 4.00 Lakh/cumm (Age 13 Y - 100 Y)
ESR(Westergren's Method)*		40 mm/hr *	M 0 - 10 F 5 - 20

Performed On: PENTRA ES60 (Horiba), 5-Part differential cell counter

END OF REPORT.

15%

Discount on Medicines Purchase from Felix Pharmacy  
फेलिक्स फार्मसी से दवाओं की खरीद पर 15% की छूट\*

Prepared By  
ABHISHEK RATHI

VAIBHAV TIWARI  
MBBS, MD  
(PATHOLOGY)

• 24X7 Emergency • Ambulance • Pharmacy • Lab • Blood Bank

# 24X7 {Helpline - 7835 999 444 , 7835 999 555}

**Patient Name :** Mrs. JUHI BHATNAGAR JUHI [UHIDNO:FHP26961725032023]

**Age / Gender :** 32 Yr / Female

**Address :** F1305 NOIDA , Gautam Buddha Nagar, UTTAR PRADESH

UHIDNO:FHP269617250320

**Requesting Doctor:** Dr. ANSHUMALA SINHA

**Reg. ID :** OPD.22-23-147774

## HAEMATOLOGY

**Request Date :** 25-03-2023 08:30 AM

**Reporting Date :** 25-03-2023 11:52 AM

**Collection Date :** 25-03-2023 08:43 AM[HA8911]

**Reporting Status :** Finalized

**Acceptance Date :** 25-03-2023 08:43 AM | TAT: 03:09  
[HH:MM]

Investigations	Method	Result	Biological Reference
<b>Blood Group (RH Type) *[ EDTA tube(purple top) ]</b>			
Blood Group	Forward Grouping Method	B	
Rh Type	Forward Grouping Method	POSITIVE	

END OF REPORT.

*Vaishali*

Prepared By  
ABHISHEK RATHI

VAIBHAV TIWARI  
MBBS, MD  
(PATHOLOGY)

# 15%

Discount on Medicines Purchase from Felix Pharmacy  
फेलिक्स फार्मसी से दवाओं की खरीद पर 15% की छूट\*

• **24X7 Emergency** • **Ambulance** • **Pharmacy** • **Lab** • **Blood Bank**

# 24X7 {Helpline - 7835 999 444 , 7835 999 555}

**Patient Name :** Mrs. JUHI BHATNAGAR JUHI [UHIDNO:FHP26961725032023]

**Age / Gender :** 32 Yr / Female

**Address :** F1305 NOIDA , Gautam Buddha Nagar, UTTAR PRADESH

**Requesting Doctor:** Dr. ANSHUMALA SINHA

**Reg. ID :** OPD.22-23-147774

UHIDNO:FHP269617250320

## BIOCHEMISTRY

**Request Date :** 25-03-2023 08:30 AM

**Reporting Date :** 25-03-2023 11:34 AM

**Collection Date :** 25-03-2023 08:43 AM[B11236]

**Reporting Status :** Finalized

**Acceptance Date :** 25-03-2023 08:43 AM | TAT: 02:51  
[HH:MM]

Investigations	Method	Result	Biological Reference
<b>KIDNEY FUNCTION TEST(KFT) *[ Plain tube (red top) ]</b>			
UREA (UREASE METHOD)*		14.3 mg/dL	F 10.00 - 40.00 mg/dL
S.CREATININE (ENZYMATIC)*		0.60 mg/dL	F 0.52 - 1.04 mg/dL
S.URIC ACID (URICASE, COLORIMETRY)*		4.60 mg/dL	F 2.50 - 6.20 mg/dL
S.CALCIUM (ARSENazo DYE)*		8.40 mg/dL	8.40 - 10.20 mg/dL
S. SODIUM (DIRECT I.S.E.)*		137.0 mmol/L	137.00 - 145.00 mmol/L
S. POTASSIUM (DIRECT I.S.E.)*		5.10 mmol/L	3.50 - 5.10 mmol/L
S. PHOSPHORUS (PMA PHENOL)*		3.60 mg/dL	2.50 - 4.50 mg/dL
S. CHLORIDE (DIRECT I.S.E)		102.0 mmol/L	98.00 - 107.00 mmol/L (Age 0 - 100 )
<i>Performed On: VITROS 250</i>			
<b>LIVER FUNCTION TEST *[ Plain tube (red top) ]</b>			
TOTAL BILIRUBIN (AZOBILIRUBIN/DIPHYLLINE)*		0.50 mg/dL	Adult 0.20 - 1.30 mg/dL
CONJUGATED(D.Bilirubin) (CALCULATED)		0.20 mg/dL	Adult 0.00 - 0.30 mg/dL
UNCONJUGATED(I.D.Bilirubin) (SPECTROPHOTOMETRY)		0.30 mg/dL	Adult 0.00 - 1.10 mg/dL
S.G.O.T (AST) (KINETIC LEUCO DYE)*		18.0 IU/L	F 14.00 - 36.00 IU/L
S.G.P.T (ALT) (KINETIC LDH/NADH)*		17.0 IU/L	F 0.00 - 35.00 IU/L
ALKALINE PHOSPHATASE (pNPP/AMP)*		89.0 IU/L	F 35.00 - 104.00 IU/L (Age 18 Y - 100 Y)
TOTAL PROTEIN (BIURET)*		7.20 gm/dL	6.30 - 8.20 gm/dL
ALBUMIN (BROMOCRESOL GREEN)*		3.30 gm/dL *	3.50 - 5.00 gm/dL
GLOBULIN (CALCULATED)*		3.90 gm/dL *	2.00 - 3.50 gm/dL
A/G RATIO (CALCULATED)		0.85 *	1.00 - 2.10
<i>Performed On: VITROS 250</i>			
<i>Please correlate clinically</i>			

15%

Discount on Medicines Purchase from Felix Pharmacy

फेलिक्स फार्मसी से दवाओं की खरीद पर 15% की छूट\*

• 24X7 Emergency • Ambulance • Pharmacy • Lab • Blood Bank

**24X7 {Helpline - 7835 999 444 , 7835 999 555}**

Regn. No. - OPD.22-23-

Mrs. JUHI BHATNAGAR JUHI / UHIDNO:FHP26961725032023

Prepared By  
PIYUSH SHUKLA

VAIBHAV TIWARI  
MBBS, MD  
(PATHOLOGY)



**Felix Hospitals**

Your care, Our passion

**15%**

Discount on Medicines Purchase from Felix Pharmacy  
फेलिक्स फार्मसी से दवाओं की खरीद पर 15% की छूट\*

**• 24X7 Emergency • Ambulance • Pharmacy • Lab • Blood Bank**

# 24X7 {Helpline - 7835 999 444 , 7835 999 555}

**Patient Name :** Mrs. JUHI BHATNAGAR JUHI [UHIDNO:FHP26961725032023]  
**Age / Gender :** 32 Yr / Female  
**Address :** F1305 NOIDA , Gautam Buddha Nagar, UTTAR PRADESH

UHIDNO:FHP269617250320  
UHIDNO:FHP269617250320

**Requesting Doctor:** Dr. ANSHUMALA SINHA

**Reg. ID :** OPD.22-23-147774

## BIOCHEMISTRY

**Request Date :** 25-03-2023 08:30 AM  
**Collection Date :** 25-03-2023 08:43 AM[B11236]  
**Acceptance Date :** 25-03-2023 08:43 AM | TAT: 02:52  
[HH:MM]

**Reporting Date :** 25-03-2023 11:35 AM  
**Reporting Status :** Finalized

Investigations	Method	Result	Biological Reference
<b>LIPID PROFILE *[ Plain tube (red top) ]</b>			
TOTAL CHOLESTEROL Enzymatic (CHE/CHO/POD)*		116.00 mg/dL	Normal <200, Borderline High 200 - 239, High > 240
TRIGLYCERIDES Enzymatic (Lipase/GK/GPO/POD)*		100.00 mg/dL	Normal : < 150 Borderline High: 150 - 199 High: 200 - 499 Very High :> 500
HDL -CHOLESTEROL PTA/ MgCl2-enzymatic*		39.00 mg/dL *	40.00 - 60.00 mg/dL
LDL(Low density lipid) Calculated		57.00 mg/dL *	100.00 - 160.00 mg/dL
VLDL(Very low density lipid) Calculated		20.00 mg/dL	15.00 - 40.00 mg/dL
CHOL/HDL Ratio Calculated		2.97 *	3.00 - 5.00
Performed On: VITROS 250			
Please correlate clinically			

END OF REPORT.

Prepared By  
PIYUSH SHUKLA

VAIBHAV TIWARI  
MBBS, MD  
(PATHOLOGY)

**15%**

Discount on Medicines Purchase from Felix Pharmacy  
फेलिक्स फार्मसी से दवाओं की खरीद पर 15% की छूट\*

**• 24X7 Emergency • Ambulance • Pharmacy • Lab • Blood Bank**

# 24X7 {Helpline - 7835 999 444 , 7835 999 555}

**Patient Name :** Mrs. JUHI BHATNAGAR JUHI [UHIDNO:FHP26961725032023]

**Age / Gender :** 32 Yr / Female

**Address :** F1305 NOIDA , Gautam Buddha Nagar, UTTAR PRADESH

**Requesting Doctor:** Dr. ANSHUMALA SINHA

**Reg. ID :** OPD.22-23-147774



## BIOCHEMISTRY

**Request Date :** 25-03-2023 08:30 AM

**Reporting Date :** 25-03-2023 12:47 PM

**Collection Date :** 25-03-2023 08:43 AM[B11236]

**Reporting Status :** Finalized

**Acceptance Date :** 25-03-2023 08:43 AM | TAT: 04:04  
[HH:MM]

Investigations	Method	Result	Biological Reference
<b>GLYCOSYLATED HAEMOGLOBIN (Hb A1c) *[ edta tube(purple top) ]</b> (Method:HPLC Assay) <u>Ref Range for HbA1c</u> Non Diabetic: < 5.7 % Pre-Diabetic: 5.7 - 6.5 % Diabetic: > 6.5 %		5.4 %	
<p><i>Remark: Hemoglobin A1c criteria for diagnosing diabetes have not been established for patients who are &lt;18 years of age.</i></p> <p><u>HbA1c goals in treatment of diabetes:</u> Ages 0-6 years: 7.6% - 8.4% Ages 6-12 years: &lt;8% Ages 13-19 years: &lt;7.5% Adults: &lt;7%</p> <p><i>Comments:</i> HbA1c provides an index of average blood glucose levels over the past 8 - 12 weeks and is a much better indicator of long term glycemic control as compared to blood and urinary glucose determinations.</p> <p><i>(Note: If a person has anemia, hemolysis, or heavy bleeding, HbA1c test results may be falsely low. If someone is iron-deficient, the HbA1c level may be increased. If a person has had a recent blood transfusion, the HbA1c may be inaccurate and may not accurately reflect glucose control for 2 to 3 months.)</i></p> <p><i>ADA criteria for correlation between HbA1c &amp; Mean plasma glucose levels:</i></p> <p>HbA1c(%):            6   7   8   9   10   11   12</p> <p>Mean Plasma Glucose: 126 154 183 212 240 269 298 (mg/dL)</p> <p><i>Please correlate clinically</i></p>			
<p><b>15%</b> Discount on Medicines Purchase from Felix Pharmacy फेलिक्स फार्मसी से दवाओं की खरीद पर 15% की छूट*</p>			

END OF REPORT.

# 24X7 {Helpline - 7835 999 444 , 7835 999 555}

**Patient Name :** Mrs. JUHI BHATNAGAR JUHI [UHIDNO:FHP26961725032023]  
**Age / Gender :** 32 Yr / Female  
**Address :** F1305 NOIDA , Gautam Buddha Nagar, UTTAR PRADESH

UHIDNO:FHP269617250320  
 UHIDNO:FHP269617250320

**Requesting Doctor:** Dr. ANSHUMALA SINHA

**Reg. ID :** OPD.22-23-147774

## CLINICAL PATHOLOGY

**Request Date :** 25-03-2023 08:30 AM  
**Collection Date :** 25-03-2023 08:43 AM[CLP13254]  
**Acceptance Date :** 25-03-2023 08:43 AM | TAT: 03:16  
 [HH:MM]

**Reporting Date :** 25-03-2023 11:59 AM  
**Reporting Status :** Finalized

Investigations	Method	Result	Biological Reference
<b>URINE ROUTINE AUTOMATED * Random Urine ]</b>			
VOLUME		20 ML	>10
COLOUR		PALE YELLOW	PALE YELLOW
APPEARANCE		CLEAR	CLEAR
SPECIFIC GRAVITY (pKA CHANGE)		1.010	1.005 - 1.030
pH (DOUBLE INDICATOR)		6.0	5.00 - 8.50
URINE PROTEIN (PROTEIN ERROR/ 3% SULPHOSALICYLIC ACID)		NIL	NIL
GLUCOSE (GOD-POD/ BENEDICTS)		NIL	NIL
<b>MICROSCOPIC EXAMINATION</b>			
PUS CELLS		2-3 /HPF	0.0-3.0
RBC		NIL /HPF	NIL
CASTS		ABSENT	ABSENT
CRYSTALS		ABSENT	ABSENT
EPITHELIAL CELLS		10-12 /HPF *	F 0.00 - 5.00 /HPF
BACTERIA		ABSENT	ABSENT
OTHER		BUDDING YEAST PRESENT *	

Please correlate clinically

END OF REPORT.

*Vaishali*

Prepared By  
AVANISH KUMAR YADAV

VAIBHAV TIWARI  
MBBS, MD  
(PATHOLOGY)

**15%** Discount on Medicines Purchase from Felix Pharmacy  
 फेलिक्स फार्मसी से दवाओं की खरीद पर 15% की छूट\*

• 24X7 Emergency • Ambulance • Pharmacy • Lab • Blood Bank



# 24X7 {Helpline - 7835 999 444 , 7835 999 555}

**Patient Name :** Mrs. JUHI BHATNAGAR JUHI [UHIDNO:FHP26961725032023] UHIDNO:FHP269617250320  
**Age / Gender :** 32 Yr / Female UHIDNO:FHP269617250320  
**Address :** F1305 NOIDA , Gautam Buddha Nagar, UTTAR PRADESH  
**Requesting Doctor:** Dr. ANSHUMALA SINHA Reg. ID :OPD.22-23-147774

## IMMUNOLOGY

**Request Date :** 25-03-2023 08:30 AM **Reporting Date :** 25-03-2023 02:11 PM  
**Collection Date :** 25-03-2023 08:43 AM[IMMU23246] **Reporting Status :** Finalized  
**Acceptance Date :** 25-03-2023 08:43 AM | TAT: 05:28 [HH:MM]

Investigations	Method	Result	Biological Reference
<b>THYROID PROFILE TOTAL(T3,T4,TSH) CLIA</b>			
<b>*[ Plain tube (red top) ]</b>			
Total T3		1.57 nmol/L	1.11 - 2.29 nmol/L (Age 0 - 100 )
Total T4		118.69 nmol/L	62.00 - 201.40 nmol/L (Age 0 - 100 )
TSH		1.96 µIU/mL	0.38 - 5.33 µIU/mL (Age 0 - 100 )
<i>Performed On: ACCESS 2 (BECKMAN COULTER)</i>			
<p>1. A circadian variation in serum TSH in healthy subjects is well documented. TSH level is reaching peak levels between 2-4 am and at a minimum between 6-10 pm. The variation is of the order of 50%, hence time of the day has influence on the value of TSH.</p> <p>2. TSH levels between 6.3 and 15.0 may represent subclinical or compensated hypothyroidism or show considerable physiological &amp; seasonal variation, suggest clinical correlation or repeat testing with fresh sample.</p> <p>3. TSH levels may be transiently altered because of non-thyroid illness, like severe infection, renal disease, liver disease, heart disease, severe burns, trauma, surgery etc. Few drugs also altered the TSH values.</p> <p>4. A high TSH result often means an underactive thyroid gland caused by failure of the gland (hypothyroidism). A low TSH result can indicate an overactive thyroid gland (hyperthyroidism) or damage to the pituitary gland that prevents it from producing TSH.</p> <p>5. Resistance to thyroid hormone (RTH) and central hyperthyroidism (TSH-oma) are rare conditions associated with elevated TSH, T4 and T3 levels.</p>			
<i>Performed on: ACCESS 2 (BECKMAN COULTER)</i>			

END OF REPORT.

*Vasishth*

Prepared By  
PRANJALI RAI

VAIBHAV TIWARI  
MBBS, MD  
(PATHOLOGY)

**15%** Discount on Medicines Purchase from Felix Pharmacy  
फेलिक्स फार्मसी से दवाओं की खरीद पर 15% की छूट\*

**• 24X7 Emergency • Ambulance • Pharmacy • Lab • Blood Bank**

# 24X7 {Helpline - 7835 999 444 , 7835 999 555}

**Patient Name :** Mrs. JUHI BHATNAGAR JUHI [UHIDNO:FHP26961725032023]  
**Age / Gender :** 32 Yr / Female  
**Address :** F1305 NOIDA , Gautam Buddha Nagar, UTTAR PRADESH

UHIDNO:FHP269617250320

**Requesting Doctor:** Dr. ANSHUMALA SINHA

**Reg. ID :**OPD.22-23-147774

## BIOCHEMISTRY

**Request Date :** 25-03-2023 08:30 AM  
**Collection Date :** 25-03-2023 11:54 AM[B111313]  
**Acceptance Date :** 25-03-2023 11:54 AM | TAT: 01:18  
[HH:MM]

**Reporting Date :** 25-03-2023 01:12 PM  
**Reporting Status :** Finalized

Investigations	Method	Result	Biological Reference
<b>BLOOD SUGAR POST PRONDIAL (BSPP) *[ Sodium fluoride(grey top) ]</b> <i>Performed On: VITROS 250</i>		115.00 mg/dL	80.00 - 140.00 mg/dL (Age <= 100 )

*Please correlate clinically*

END OF REPORT.

Prepared By  
PIYUSH SHUKLA

VAIBHAV TIWARI  
MBBS, MD  
(PATHOLOGY)

# 15%

Discount on Medicines Purchase from Felix Pharmacy  
फेलिक्स फार्मसी से दवाओं की खरीद पर 15% की छूट\*

• 24X7 Emergency • Ambulance • Pharmacy • Lab • Blood Bank

24X7 {Helpline - 7835 999 444 , 7835 999 555}

Patient Name: Mrs. JUHI BHATNAGAR JUHI /  
Age / Gender: UHIDNO:FHP26961725032023  
32 Yr /Female  
Address: F1305 NOIDA , Gautam Buddha Nagar, UTTAR PRADESH  
Requesting Doctor: Dr. ANSHUMALA SINHA



Reg. No.: OPD.22-23-147774

Request Date : 25-03-2023 08:30 AM

Reporting Date : 25-03-2023 09:20 AM  
Report Status : Finalized

### ULTRASOUND WHOLE ABDOMEN FEMALE

**Liver** is normal in size (127 mm), shape and shows homogeneously raised echopattern. No focal lesion is seen. Intrahepatic biliary radicles and venous channels appear normal.

**Gall bladder** is not visualized consistent with post cholecystectomy status. CBD is not dilated.

**Pancreas** is normal in size, shape and echotexture.

**Spleen** is normal in size and echotexture.

**Both kidneys** are normal in size, shape and echopattern. Cortico-medullary differentiation and parenchymal thickness is well maintained. No evidence of any pelvicalyceal separation is seen.

Right kidney measures 100 x 39 mm. Left kidney measures 98 x 46 mm.

**Left kidney shows a tiny concretion of size ~ 2.0 mm in mid calyx.**

No evidence of any significant retroperitoneal lymphadenopathy is seen.

No evidence of fluid in peritoneal cavity.

**Urinary bladder** is normal in distensibility and wall thickness. The lumen is echofree.

**Uterus** is anteverted and normal in size. Myometrial echoes are homogeneous. Endometrium thickness is 8.1 mm.

**Both ovaries** are normal in size, shape and echotexture.

Right ovary measures ~ 5.6 cc in volume.

Left ovary measures ~ 4.5 cc in volume.

Cul-de-sac is clear.

#### IMPRESSION:

Grade I fatty liver.

Left renal tiny concretion.

Advice: Clinical Correlation.

END OF REPORT

15%

Discount on Medicines Purchase from Felix Pharmacy  
फेलिक्स फार्मसी से दवाओं की खरीद पर 15% की छूट\*

**24X7 {Helpline - 7835 999 444 , 7835 999 555}**

**Patient Name:** Mrs. JUHI BHATNAGAR JUHI /  
**Age / Gender:** UHIDNO:FHP26961725032023  
32 Yr /Female  
**Address:** F1305 NOIDA , Gautam Buddha Nagar, UTTAR PRADESH  
**Requesting Doctor:** Dr. ANSHUMALA SINHA



**Reg. No.:** OPD.22-23-147774

**Request Date :** 25-03-2023 08:30 AM

**Reporting Date :** 25-03-2023 09:57 AM  
**Report Status :** Finalized

**TREADMILL TEST (TMT)**

**REASON FOR EXAMINATION:** Routine

**FINDINGS:**

The patient was exercised according to standard Bruce protocol for 01.53 minutes achieving maximal heart rate of 179 resulting in 95% of age-predicted maximal heart rate (188). Peak blood pressure was 130/80. The patient did not experience any chest discomfort during stress or recovery. The test was terminated due to leg fatigue and achieving target heart rate. Electrocardiogram during stress and recovery did not reveal an additional 1 mm of ST depression compared to the baseline electrocardiogram.

**IMPRESSION:**

1. Good response to induced stress.
2. Adequate heart rate and blood pressure response.
3. This maximal treadmill test did not evoke significant and diagnostic clinical or electrocardiographic evidence for significant occlusive coronary artery disease.

**CONCLUSION: TMT IS NEGATIVE FOR REVERSIBLE MYOCARDIAL ISCHEMIA.**

**ADVICE : CLINICAL CORRELATION.**

**END OF REPORT**

**15%**

Discount on Medicines Purchase from Felix Pharmacy MDC, DFM (U.K)  
फेलिक्स फार्मसी से दवाओं की खरीद पर 15% की छूट (Associate Consultant)

Dr. SYED ZAFRUL HASAN  
MDC, DFM (U.K)  
(Associate Consultant)

**24X7 Emergency • Ambulance • Pharmacy • Lab • Blood Bank**

Mrs. JUHI BHATNAGAR JUHI / UHIDNO:FHP26961725032023  
Reg. No.: OPD.22-23-147774

Printed By: LALITA SHARMA  
25-03-2023 11:05:12

**24X7 {Helpline - 7835 999 444 , 7835 999 555}**

Dr. PRIYANKA GUPTA  
MBBS, MD (Radio Diagnosis)  
P.D.C.C Breast Imaging (AIIMS)  
P.D.C.C Gastro Radiology (AIIMS)  
Consultant Interventional Radiology



**Felix Hospitals**

Your care. Our passion

**15%**

Discount on Medicines Purchase from Felix Pharmacy

फेलिक्स फार्मसी से दवाओं की खरीद पर 15% की छूट\*

• **24X7 Emergency** • **Ambulance** • **Pharmacy** • **Lab** • **Blood Bank**

24X7 {Helpline - 7835 999 444 , 7835 999 555}

Patient Name: Mrs. JUHI BHATNAGAR JUHI /  
Age / Gender: UHIDNO:FHP26961725032023  
32 Yr /Female  
Address: F1305 NOIDA , Gautam Buddha Nagar, UTTAR PRADESH  
Requesting Doctor: Dr. ANSHUMALA SINHA



Reg. No.: OPD.22-23-147774

Request Date : 25-03-2023 08:30 AM

Reporting Date : 25-03-2023 10:44 AM

Report Status : Finalized

**X-RAY CHEST PA VIEW WITH COMPUTED RADIOGRAPHY**

No focal lesion seen in the lung parenchyma.

Costophrenic angles and domes of the diaphragm are normal.

Both hila are normal. Pulmonary vasculature is normal.

Cardiac size and configuration is normal.

Trachea is central; no mediastinal shift is seen.

Bony thorax and soft tissues of the chest wall are normal.

**IMPRESSION: No abnormality detected.**

**Advise: Clinical correlation.**

END OF REPORT

*Pulkit*

Dr. PULKIT SONI  
MBBS, DMRD, DNB  
(CONSULTANT RADIOLOGIST)

15%

Discount on Medicines Purchase from Felix Pharmacy

फेलिक्स फार्मसी से दवाओं की खरीद पर 15% की छूट\*

24X7 {Helpline - 7835 999 444 , 7835 999 555}

Patient Name: Mrs. JUHI BHATNAGAR JUHI /  
Age / Gender: UHIDNO:FHP26961725032023  
32 Yr /Female  
Address: F1305 NOIDA , Gautam Buddha Nagar, UTTAR PRADESH  
Requesting Doctor: Dr. ANSHUMALA SINHA



Reg. No.: OPD.22-23-147774

Request Date : 25-03-2023 08:30 AM

Reporting Date : 25-03-2023 10:44 AM

Report Status : Finalized

**X-RAY CHEST PA VIEW WITH COMPUTED RADIOGRAPHY**

No focal lesion seen in the lung parenchyma.

Costophrenic angles and domes of the diaphragm are normal.

Both hila are normal. Pulmonary vasculature is normal.

Cardiac size and configuration is normal.

Trachea is central; no mediastinal shift is seen.

Bony thorax and soft tissues of the chest wall are normal.

**IMPRESSION: No abnormality detected.**

**Advise: Clinical correlation.**

END OF REPORT

*Pulkit*

Dr. PULKIT SONI  
MBBS, DMRD, DNB  
(CONSULTANT RADIOLOGIST)

15%

Discount on Medicines Purchase from Felix Pharmacy

फेलिक्स फार्मसी से दवाओं की खरीद पर 15% की छूट\*



GSTIN No. 09AABCF8206H3ZM

Pan No. AABCF8206H

---AXIS---  
P 43°  
QRS 24°  
T 36°

74	bpm	SINUS RHYTHM
805	ms	
120	ms	
70	ms	
372	ms	
397	ms	

12 SL REPORT FORMAT 3x4+1L 50

REF:

Dr. DR CHARU

FELIX HOSPITAL  
SEC 137 NOIDA

MR. JAIN  
Age - 32 y/e

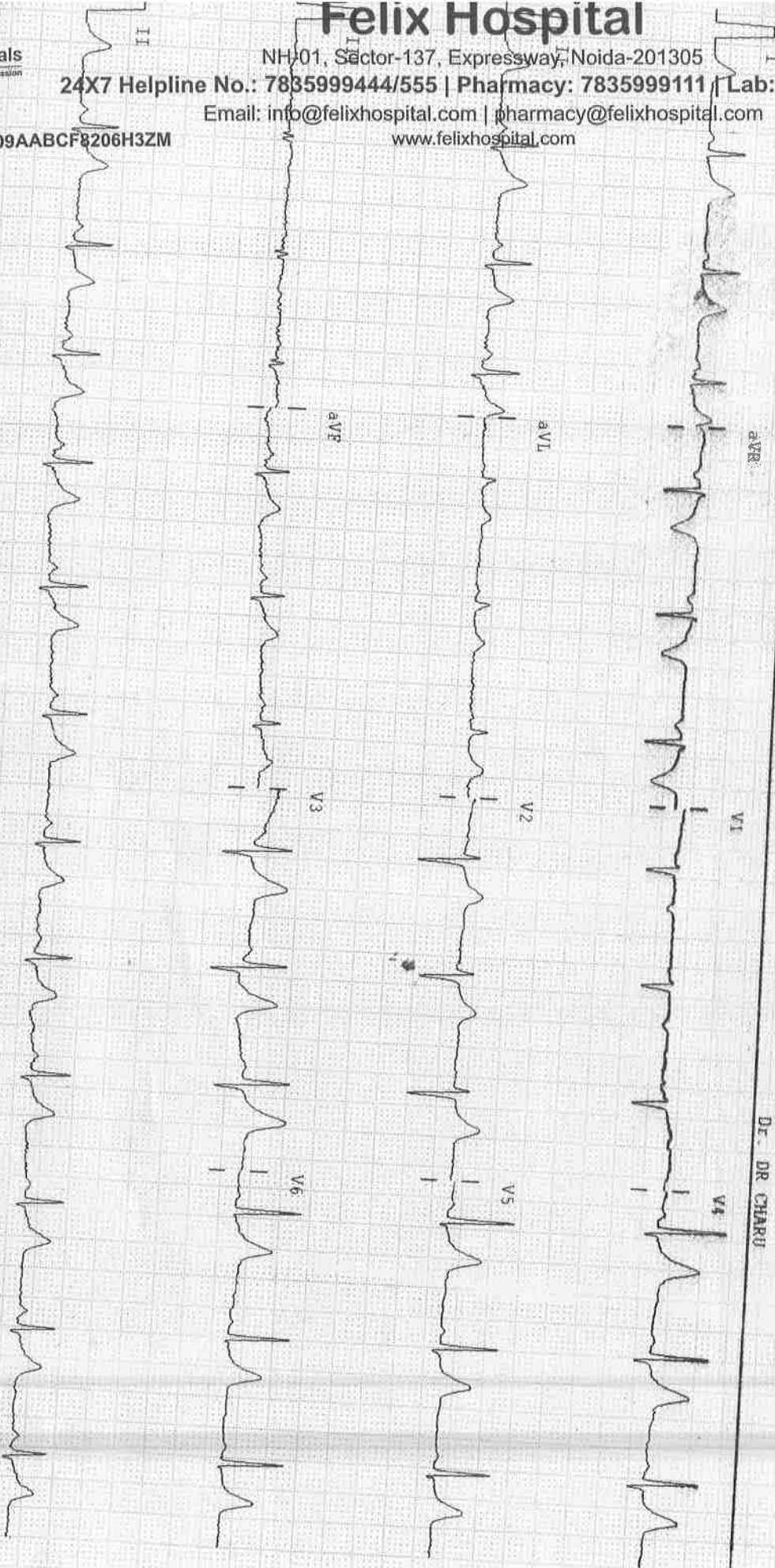

10mm/mV Notch ON BLC ON 0.05 35Hz ALLENGERS PISCES 10121VER-1 91 CLINICALLY CORRELATE THE FINDINGS