



भारत सरकार  
Government of India

भारतीय विशिष्ट पहचान प्राधिकरण  
Unique Identification Authority of India

Enrollment No. : 0648/00039/52605

To  
Mira Hela

C/O: Keshav Rai,  
4th Fr,  
137 Rabindra Nagar,  
Near BKC College,  
ISI PO,  
VTC: Baranagar (m), PO: ISI PO,  
Sub District: North 24 Paraganas, District: North 24 Parganas,  
State: West Bengal, PIN Code: 700108.  
Mobile: 7980455087

74572939



KF745729399FI

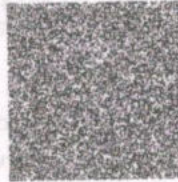

आपका आधार क्रमांक / Your Aadhaar No. :

**9391 9138 1409**

मेरा आधार, मेरी पहचान

*Mira Hela*



भारत सरकार  
Government of India



Issue Date: 14/02/2014



Mira Hela  
DOB: 27/12/1987  
Female

9391 9138 1409

मेरा आधार, मेरी पहचान



### सूचना

- आधार पहचान का प्रमाण है, नागरिकता का नहीं।
- सुरक्षित QR कोड/ऑफलाइन XML/ ऑनलाइन ऑथेंटिकेशन से पहचान प्रमाणित करें।

### INFORMATION

- **Aadhaar** is a proof of identity, not of citizenship.
- Verify identity using Secure QR Code / Offline XML / Online Authentication.

- आधार देश भर में मान्य है।
- आधार कई सरकारी और गैर सरकारी सेवाओं को पाना आसान बनाता है।
- आधार में मोबाइल नंबर और ईमेल ID अपडेट रखें।
- आधार को अपने स्मार्ट फोन पर रखें, **mAadhaar App** के साथ।
- **Aadhaar** is valid throughout the country.
- **Aadhaar** helps you avail various Government and non-Government services easily.
- Keep your mobile number & email ID updated in **Aadhaar**.
- Carry Aadhaar in your smart phone – use **mAadhaar App**.

*Alina telga*



भारतीय विशिष्ट पहचान प्राधिकरण  
Unique Identification Authority of India



Print Date: 29/10/2021

Address: C/O: Keshav Rai, 4th Fr, 137  
Rabindra Nagar, Near BKC College, ISI PO,  
Baranagar (m), North 24 Parganas, West  
Bengal, 700108



9391 9138 1409



1947



help@uidai.gov.in



www.uidai.gov.in



To

Apollo clinic.

24/03/2023.

ଅନାମିତ ବ୍ୟକ୍ତି/ଅବସର,

ଆମେ ଆପଣଙ୍କୁ, Bank of Baroda ଓ  
Tegharia. ଶାଖା, ଆମେ Apollo clinic ଠା  
Health check up କରାଯିବ, ଆମେ stool Test କରାଯିବ.  
ସୂଚନା ଦେଉଛୁ।

Meera Akla.  
24/03/2023.

<b>NAME: MRS. MIRA HELA</b>	<b>MR NO: FSIN-0000</b>	<b>DATE : 24.03.2023</b>
<b>AGE: 35 YRS</b>	<b>SEX: FEMALE</b>	<b>REF BY: SELF</b>

### ECG REPORT

HR : 73 b/min  
AXIS : NORMAL  
RHYTHM : SINUS  
PR INTERVAL : 0.15 sec  
QT INTERVAL : 0.384 sec  
QRS DURATION : 0.068 sec  
T-WAVE : NORMAL

### IMPRESSION:

- RESTING ECG WITHIN NORMAL LIMITS.

*Shruti Paria Upadhyay*

**DR.S.P.UPADHYAY**  
MBBS,DTDC,MD  
Physician & Chest specialist





Patient Name/Mrs. MIRA HELA 35/F

Resting ECG Report

March 24, 2023

QT / QTc : 0.384 / 0.426 Sec

RR Interval: 0.81 sec

HR : 73 bpm

BP : 110 / 70 mmHg

Time: 09:33:55

P-QRS-T Axis (85)-(34)-(25) deg

PR Interval: 0.15 sec

QRS Duration : 0.068 Sec

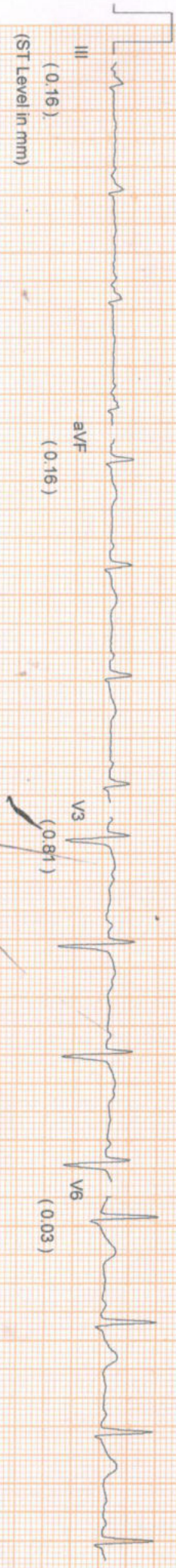
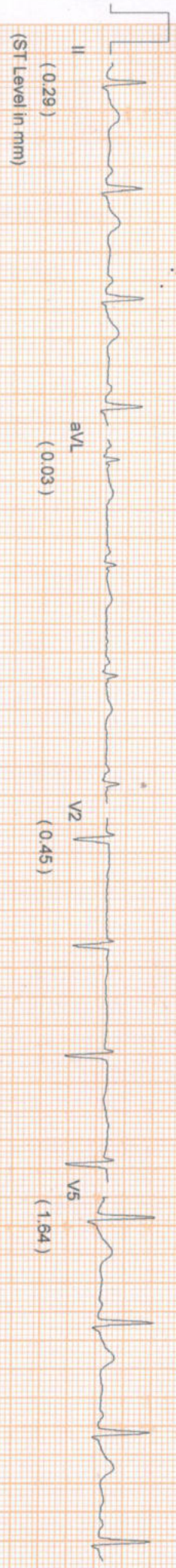
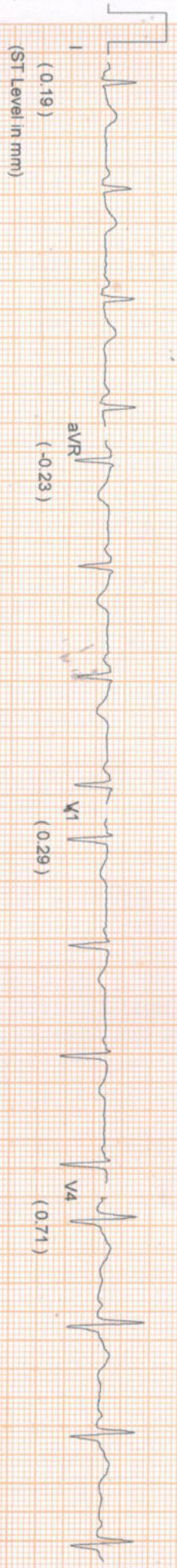

Comments :-

*Mira Hela*



**DEPARTMENT OF RADIOLOGY X-RAY OF CHEST (PA) VIEW**

MR. NO- FSIN.0000000

SEX-FEMALE

NAME: -MIRA HELA

EXAMINATION DATE-24/03/2023

AGE-35YRS

REPORT DATE-24/03/2023

REF DR:-DR.SELF

**FINDINGS:**

- Bilateral lung fields are clear.
- Tracheal shadow is in the midline.
- Bilateral CP angle are clear
- Both hila appear normal .
- CTR appears normal .
- No definite bone fracture is noted.

  
**DR.ARNAB MANDAL**

MD, Physician, PGDUS(Delhi) CEFT-USG (WBUHS KOLKATA)  
Fellow of Jefferson Ultrasound Radiology and Education Institute  
Philadelphia Ex-Radiology Resident (S.E.Railway)  
Regd.No:72022(WBMC)





NAME : MIRA HELA	AGE : 35 YRS	SEX : FEMALE
REF BY : SELF	MR NO : FSIN - 0000	DATE : 24/03/2023

### ULTRASOUND OF WHOLE ABDOMEN

**LIVER** : Liver is **marginally enlarged** in size(**15.73cm**),shape,outline and echotexture.. The Intrahepatic tubular structures are normal. No focal area of alterea echogenicity is noted. The porta hepatis is normal. The common bile duct measures(**4mm**) in diameter. The portal vein measures (**9 mm**) at porta.

**GALLBLADDER** : Gall bladder is normal.wall is normal.no calculus or mass is seen within the gallbladder.

**PANCREAS** : It is normal in size, shape, outline and echotexture. Pancreatic duct is not dilated.

**SPLEEN** : It is normal in size(**8.72cm**), shape, outline and echotexture. No parenchymal lesion is noted.

**RIGHT KIDNEY** : It is normal in position, size, shape, outline and echotexture. The cortico medullary differentiation is maintained. No calculus or hydronephrosis is seen.

**RIGHT KIDNEY** measures (**9.53cm**)

**LEFT KIDNEY** : It is normal in position, size, shape, outline and echotexture. . The cortico medullary differentiation is maintained. No calculus or hydronephrosis is seen.

**LEFT KIDNEY** measures (**10.33 cm**)

**URINARY BLADDER** : It is well distended with normal wall thickness. No calculus or mass is seen within the urinary bladder. The post void residual volume of urine is insignificant.

**UTERUS** : It is **bulky** in size, shape and echotexture. It is anteverted. No SOL is seen in the myometrium. Uterine cavity is empty. Uterus measures (**9.19cm × 6.44 cm × 4.61cm**).

Endometrial thickness is normal measures **10 mm**.

**RIGHT OVARY** : They are normal in size, shape, outline and echotexture. Measures (**3.10 cm x1.98 cm**).

**LEFT OVARY** : They are normal in size, shape, outline and echotexture. Measures (**3.34cm × 2.25cm×1.79cm= 9.66 cm**)

#### IMPRESSION :

- HEPATOMEGALY (MARGINALLY)
- BULKY UTERUS WITH THICKENED ENDOMETRIUM.(SUGGESTIVE AUB)
- CYSTIC CHANGES IN LT OVARY.

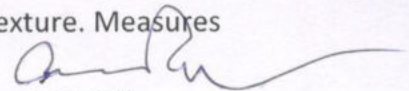

A.K.ROY

M.B.B.S.,Dip BMSc,DTM&H(Cal)

Certificate on CBET Abdomino Pelvic,USG(WBHSU)



Patient Name: MRS. MIRA HELA  
UHID/MR No.: FSIN.0000016561  
Visit Date: 24.03.2023  
Sample collected on: 24.03.2023  
Ref Doctor: SELF

Age/Gender: 35 Years/ Female  
OP Visit No.: FSINOPV19735  
Reported on: 24.03.2023  
Specimen: BLOOD

## DEPARTMENT OF LABORATORY MEDICINE

<u>TEST NAME</u>	<u>RESULT</u>	<u>BIOLOGICAL REFERENCE INTERVALS</u>	<u>UNITS</u>
GLUCOSE- (FASTING) Method: (GOD-POD)	85.0	70.0- 110.0	mg/dl
GLUCOSE- (POST PRANDIAL) Method: (GOD-POD)	125.0	80.0- 140.0	mg/dl

End of the report  
Results are to be correlate clinically

Lab Technician / Technologist  
Ranit Bhattacharjee

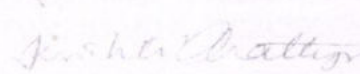
  
DR. KRISTI CHATTERJEE  
MBBS, MD (PATHOLOGY)  
CONSULTANT PATHOLOGIST





Patient Name: MRS. MIRA HELA  
UHID/MR No.: FSIN.0000016561  
Visit Date: 24.03.2023  
Sample collected on: 24.03.2023  
Ref Doctor: SELF

Age/Gender: 35 Years/ Female  
OP Visit No.: FSINOPV19735  
Reported on: 24.03.2023  
Specimen: BLOOD

**DEPARTMENT OF SEROLOGICAL EXAMINATION**

**TEST NAME**

**RESULT**

Blood Group (A, B & O) & Rh factor

BLOOD GROUP

RH TYPE

"O"

POSITIVE (+Ve)

Results are to be correlate clinically.

\*\*\* End of the report\*\*\*

Lab Technician / Technologist  
Ranit Bhattacharjee

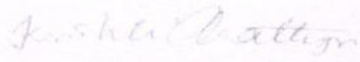
  
DR. KRISTI CHATTERJEE  
MBBS, MD (PATHOLOGY)  
CONSULTANT PATHOLOGIST



Patient Name: MRS. MIRA HELA  
UHID/MR No.: FSIN.0000016561  
Visit Date: 24.03.2023  
Sample collected on: 24.03.2023  
Ref Doctor: SELF

Age/Gender: 35 Years/ Female  
OP Visit No.: FSINOPV19735  
Reported on: 24.03.2023  
Specimen: BLOOD

## DEPARTMENT OF HAEMATOLOGY

TEST NAME	RESULT	BIOLOGICAL REFERENCE	UNIT
<b>COMPLETE BLOOD COUNT</b>			
HEMOGLOBIN	12.3	Female 11.5-14.5 Male 12.5-16.5	gm%
Method: Cyanmethemoglobin			
RBC COUNT	4.1	Female 3.8-4.8 Male 4.5-5.5	mill/Cumm
Method: Electronic Impedance			
HEMATOCRIT (PCV)	38.0	Female 36-46 Male 42-52	%
MCV	92.68	83-101 fl	fl
Method: Calculated			
MCH	30.00	27-32 pg	pg
Method: Calculated			
MCHC	32.37	31.5-34.5	%
Method: Calculated			
PLATELET COUNT	1.87	1.5-4.5 lakhs/cu mm	Lakhs/cumm
Method: Electronic Impedance			
TOTAL WBC COUNT (TC)	8,400	4,000-11,000	/cumm
Method: Electronic Impedance			
<b>DIFFERENTIAL COUNT (DC)</b>			
Method: Microscopy			
NEUTROPHIL	60	40-70	%
LYMPHOCYTE	35	20-45	%
MONOCYTE	02	2-8	%
EOSINOPHIL	03	1-4	%
BASOPHIL	00	<1-2	%
ESR	33	Male: 12 Female: 19	mm/hr
Method: westergreen			

Note: RBC are normocytic with normochromic.

**INSTRUMENT USED:**

**SYSMEX (XP 100)**

\*Please correlate with clinical conditions.

\*\*\*End of the report\*\*\*

Lab Technician / Technologist  
Ranit Bhattacharjee

*Kristi Chatterjee*  
DR. KRISTI CHATTERJEE  
MBBS, MD (PATHOLOGY)  
CONSULTANT PATHOLOGIST





Patient Name: MRS. MIRA HELA  
UHID/MR No.: FSIN.0000016561  
Visit Date: 24.03.2023  
Sample collected on: 24.03.2023  
Ref Doctor: SELF

Age/Gender: 35 Years/ Female  
OP Visit No.: FSINOPV19735  
Reported on: 24.03.2023  
Specimen: BLOOD

**DEPARTMENT OF SPECIAL BIOCHEMISTRY**  
**REPORT PREPARED ON PATHOLOGY**

Test Name	Value	Unit	Normal Range
Glycosylated Haemoglobin (HbA1c), HPLC	5.7	%	Excellent Control: <4 Good Control: 4-6 Fair Control : >6-7 Action Suggested: >7-8 Poor Control : >8
<i>Methodology: HPLC</i>			
<i>Instrument Used: Bio-Rad D-10</i>			
Estimated Average Glucose (EAG)	149.0	mg/dl	Excellent Control: 90-120 Good Control: 120-150 Fair Control: > 150-180 Action Suggested: 181-210 Panic Value: >211

**Comment**

- For patients with Hb variant diseases there may be lowering of HbA1c due to low HBA synthesis.
- EAG is value calculated from HbA1c & indicates average glucose level over past three months.

**Factors that interfere with HbA1c Measurement:** Genetic variants (e.g. Hbs trait, HbC trait), elevated fetal hemoglobin (HbF) and chemically modified derivatives of hemoglobin (e.g. carbamylated Hb in patients with renal failure) can affect the accuracy of HbA1c measurements. The effects vary depending on the specific Hb variant or derivative and the specific HbA1c method.

**Factors that affect interpretation of HbA1c Results:** Any condition that shortens erythrocyte survival or decreases mean erythrocyte age (e.g. recovery from acute blood loss, hemolytic anemia) will falsely lower HbA1c test results regardless of the assay method used.

\*\*\*\*\* End Of Report\*\*\*\*\*

Lab Technician / Technologist  
Ranit bhattacharjee

*Ranit Bhattacharjee*  
DR. KRISTI CHATTERJEE  
MBBS, MD (PATHOLOGY)  
CONSULTANT PATHOLOGIST



Patient Name: MRS. MIRA HELA  
UHID/MR No.: FSIN.0000016561  
Visit Date: 24.03.2023  
Sample collected on: 24.03.2023  
Ref Doctor: SELF

Age/Gender: 35 Years/ Female  
OP Visit No.: FSINOPV19735  
Reported on: 24.03.2023  
Specimen: BLOOD

## DEPARTMENT OF LABORATORY MEDICINE

TEST NAME	RESULT	BIOLOGICAL REFERENCE INTERVALS	UNITS
<b>LIPID PROFILE</b>			
Triglyceride Method: GPO-POD	142.0	<200	mg/dl
Cholesterol Method: CHO - POD	217.0	Desirable blood cholesterol : < 220 Borderline High: 170.0-199.0 High: > 199.0 mg/dl	mg/dl
HDL CHOLESTEROL [DIRECT] Method: PVS and PEGME Coupled	54.2	30-80mg/dl	mg/dl
LDL CHOLESTEROL [DIRECT] Method: PVS and PEGME Coupled	134.4	<130.0 mg/dl	mg/dl
VLDL CHOLESTEROL	28.4	20-35 mg/dl	mg/dl
CHOLESTEROL: HDL RATIO	4.0		
LDL: HDL RATIO	2.4		

**End of the report**

Results are to be correlate clinically

Lab Technician / Technologist  
Ranit Bhattacharjee

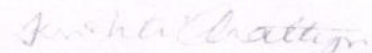

DR. KRISTI CHATTERJEE  
MBBS, MD (PATHOLOGY)  
CONSULTANT PATHOLOGIST





Patient Name: MRS. MIRA HELA  
UHID/MR No.: FSIN.0000016561  
Visit Date: 24.03.2023  
Sample collected on: 24.03.2023  
Ref Doctor: SELF

Age/Gender: 35 Years/ Female  
OP Visit No.: FSINOPV19735  
Reported on: 24.03.2023  
Specimen: BLOOD

## DEPARTMENT OF LABORATORY MEDICINE

TEST NAME	RESULT	BIOLOGICAL REFERENCE INTERVALS	UNITS
<b>LIVER FUNCTION TEST (PACKAGE)</b>			
BILIRUBIN- TOTAL Method: Daizo	0.68	1.1 Adult	mg/dl
BILIRUBIN- DIRECT Method: Daizo with DPD	0.12	Adult & Children: <0.25	mg/dl
BILIRUBIN- INDIRECT Method: calculated	0.56	0.1-1.0	mg/dl
TOTAL- PROTIEN Method: Photometric UV test	7.13	Adult: 6.6-8.8	gms/dl
ALBUMIN Method: BCG	4.50	3.5-5.2	gms/dl
GLOBULIN Method: calculated	2.63	1.8-3.0	gms/dl
A:G Ratio	1.71:1		
SGOT/AST Method: IFCC WITHOUT P5P	33.65	up to 45	U/L
SGPT/ALT Method: IFCC WITHOUT P5P	24.98	up to 40	U/L
ALKA-PHOS Method: PNPP- AMP BUFFER	103.5	Adult: 20-220 Child: 104-380	U/L
GGT [Gamma Glutamyl Transferase]	15.7	7-32	U/L

\*Please correlate with clinical conditions.

\*\*\*End of the report\*\*\*

Lab Technician / Technologist  
Ranit Bhattacharjee

*Kristi Chatterjee*  
DR. KRISTI CHATTERJEE  
MBBS, MD (PATHOLOGY)  
CONSULTANT PATHOLOGIST



Patient Name: MRS. MIRA HELA  
UHID/MR No.: FSIN.0000016561  
Visit Date: 24.03.2023  
Sample collected on: 24.03.2023  
Ref Doctor: SELF

Age/Gender: 35 Years/ Female  
OP Visit No.: FSINOPV19735  
Reported on: 24.03.2023  
Specimen: BLOOD

## DEPARTMENT OF LABORATORY MEDICINE

TEST NAME	RESULT	BIOLOGICAL REFERENCE INTERVALS	UNITS
<b>BLOOD UREA NITROGEN (BUN)</b> Method: Calculated	12.30	8 - 20	mg/ dl
<b>CREATININE</b> Methodology: Jaffe Reaction Instrument Used: FULLY AUTOMATED ANALYZER EM-200	0.98	Male: 0.7-1.4 Female: 0.6-1.2 Newborn: 0.3-1.0 Infant: 0.2-0.4 Child: 0.3-0.7 Adolescent: 0.5-1.0	mg/dl
<b>BUN: CREATININE RATIO</b> Method: Calculated	12.55		
<b>URIC ACID</b> Method: Uricase	4.98	Female: 2.6 - 6.0 Male: 3.4 - 7.0	mg/dl

End of the report  
Results are to be correlate clinically

Lab Technician / Technologist  
Ranit Bhattacharjee

*R. Shikha Chatterjee*  
DR. KRISTI CHATTERJEE  
MBBS, MD (PATHOLOGY)  
CONSULTANT PATHOLOGIST





Patient Name: MRS. MIRA HELA  
UHID/MR No.: FSIN.0000016561  
Visit Date: 24.03.2023  
Sample collected on: 24.03.2023  
Ref Doctor: SELF

Age/Gender: 35 Years/ Female  
OP Visit No.: FSINOPV19735  
Reported on: 24.03.2023  
Specimen: BLOOD

**DEPARTMENT OF LABORATORY MEDICINE**

<u>TEST NAME</u>	<u>RESULT</u>	<u>BIOLOGICAL REFERENCE INTERVALS</u>	<u>UNIT</u>
TSH: THYROID STIMULATING HORMONE-SERUM Method: CLIA	1.98	0.35-5.50	μIU/ml
TOTAL T3: TRI IODOTHYRONINE – SERUM Method: CLIA	1.25	0.87 – 1.78	ng/dl
TOTAL T4: THYROXINE – SERUM Method: CLIA	8.97	8.09 – 14.03	μg/Dl

Comment: Note :>1. TSH levels are subject to circadian variation, reaching peak levels between 2 - 4.a.m. and at a minimum between 6-10 pm . The variation is of the order of 50% . hence time of the day has influence on the measured serum TSH concentrations  
> 2. Values <0.03 μIU/mL need to be clinically correlated due to presence of a rare TSH variant in some individuals.  
Clinical Use:> Primary Hypothyroidism > Hyperthyroidism > Hypothalamic – Pituitary hypothyroidism  
> Inappropriate TSH secretion > Nonthyroidal illness > Autoimmune thyroid disease  
>Pregnancy associated thyroid disorders > Thyroid dysfunction in infancy and early childhood.

Results are to be correlate clinically .

\*\*\*End of the report\*\*\*

Lab Technician / Technologist  
Ranit Bhattacharjee

*Ranit Bhattacharjee*  
DR. KRISTI CHATTERJEE  
MBBS, MD (PATHOLOGY)  
CONSULTANT PATHOLOGIST



Patient Name: MRS. MIRA HELA  
UHID/MR No.: FSIN.0000016561  
Visit Date: 24.03.2023  
Sample collected on: 24.03.2023  
Ref Doctor: SELF

Age/Gender: 35 Years/ Female  
OP Visit No.: FSINOPV19735  
Reported on: 24.03.2023  
Specimen: URINE

## CLINICAL PATHOLOGY

### URINE FOR ROUTINE EXAMINATION

Test Name	Result	Unit	Method
<b>PHYSICAL EXAMINATION</b>			
QUANTITY	40	ml	Container Measurement
COLOUR	Pale yellow		Naked Eye Observation
APPEARANCE	Slightly hazy		Naked Eye Observation
REACTION	Acidic		Multiple Reagent Strip
SPECIFIC GRAVITY	1.015		Multiple Reagent Strip
<b>CHEMICAL EXAMINATION</b>			
BLOOD	Nil		Multiple Reagent Strip
ALBUMIN	Nil		Multiple Reagent Strip / Heat & Acetic Acid
BILE PIGMENT	Nil		Fuchet's Test
BILE SALT	Nil		Hey's Sulphur Test
KETONE BODIES	Nil		Multiple Reagent Strip / Rothera Test
SUGAR	Nil		Multiple Reagent Strip / Benedict
<b>MICROSCOPIC EXAMINATION</b>			
PUS CELL	2-3	/HPF	Light Microscopy
RBC	Not found	/HPF	Light Microscopy
EPITHELIAL CELL	3-4	/HPF	Light Microscopy
MICRO ORGANISM	Present (+)		
Others	Not found		

Note : Any Abnormal Chemical Analysis Rechecked By Respective Manual Method  
\*\*\* End of Report\*\*\*

Lab Technician / Technologist  
Madhumita Biswas

*Kristi Chatterjee*  
DR. KRISTI CHATTERJEE  
MBBS, MD (PATHOLOGY)  
CONSULTANT PATHOLOGIST





March 24, 2023 02:08 pm

Patient ID : HEIGHT : 0 Cm WEIGHT : 0.00 Kg

Patient Name : MIRA HELA 35/F

COL : BRUCE

Pre-Test

is (mm) / ST Slope (mV/s) measured at 80 ms Post J

Linked Median Report

PHASE TIME : 00:10  
 STAGE DURATION : 00:00  
 HR : 87 bpm  
 QRS Lead : V5

SPEED: 0.0 kmph  
 GRADE: 0.0  
 BP : 110 / 70 mm  
 METs : 1.00

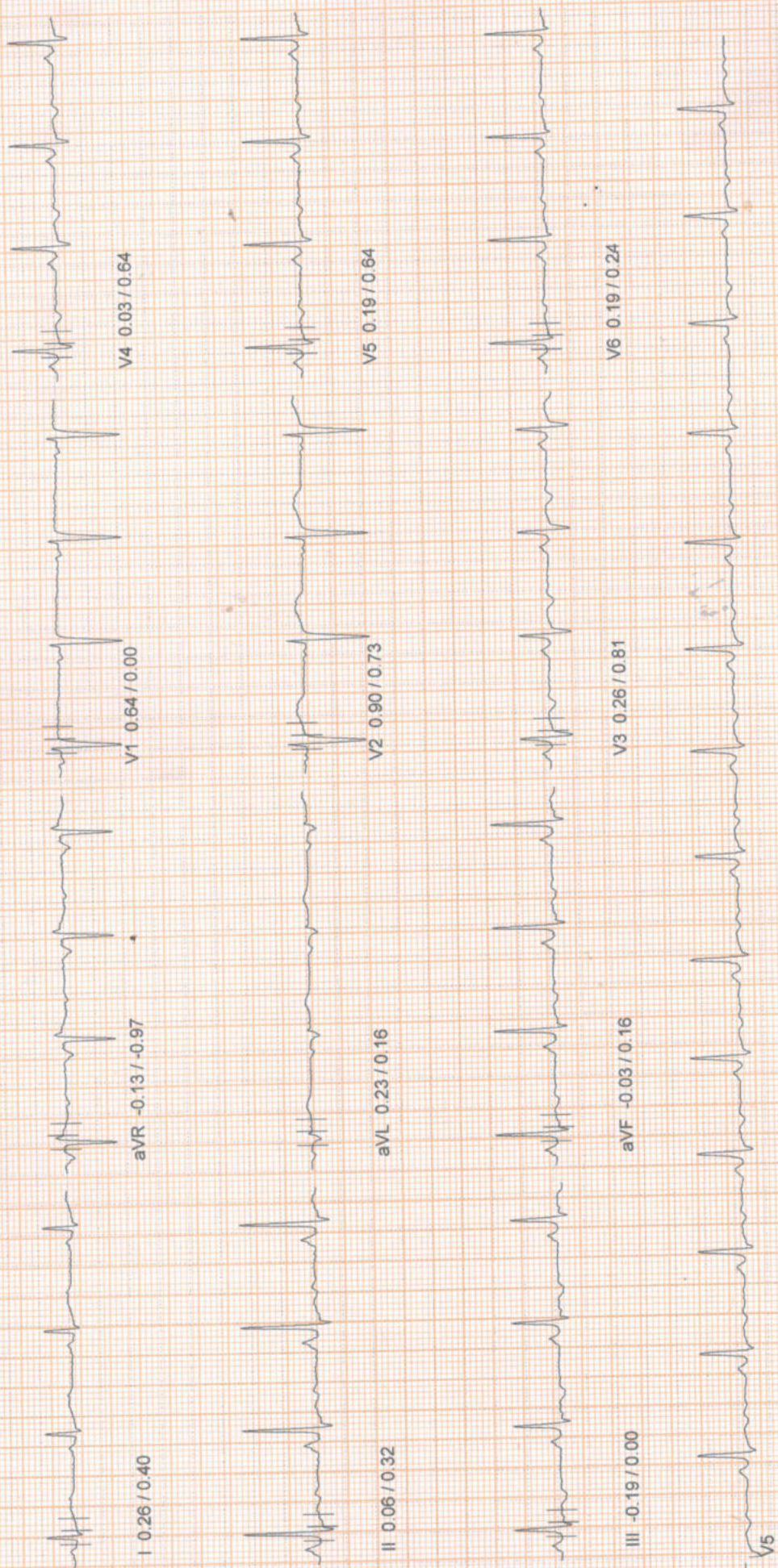

*Mira Helo*

10mm/mv, 25mm/sec

100 Hz



March 24, 2023 02:08 pm  
Report time 02:08 pm  
PHASE TIME : 00:17  
STAGE DURATION : 00:00  
HR : 90 bpm  
SPEED: 0.0 kmph  
GRADE: 0.0  
BP : 110 / 70 mm  
METS : 1.00  
QRS Lead : V5

Linked Median Report

D : HEIGHT : 0 Cm WEIGHT : 0.00 Kg  
NAME : MIRA HELA 35/F  
L : BRUCE  
Supine  
(mm)/ST Slope (mV/s) measured at 80 ms Post J

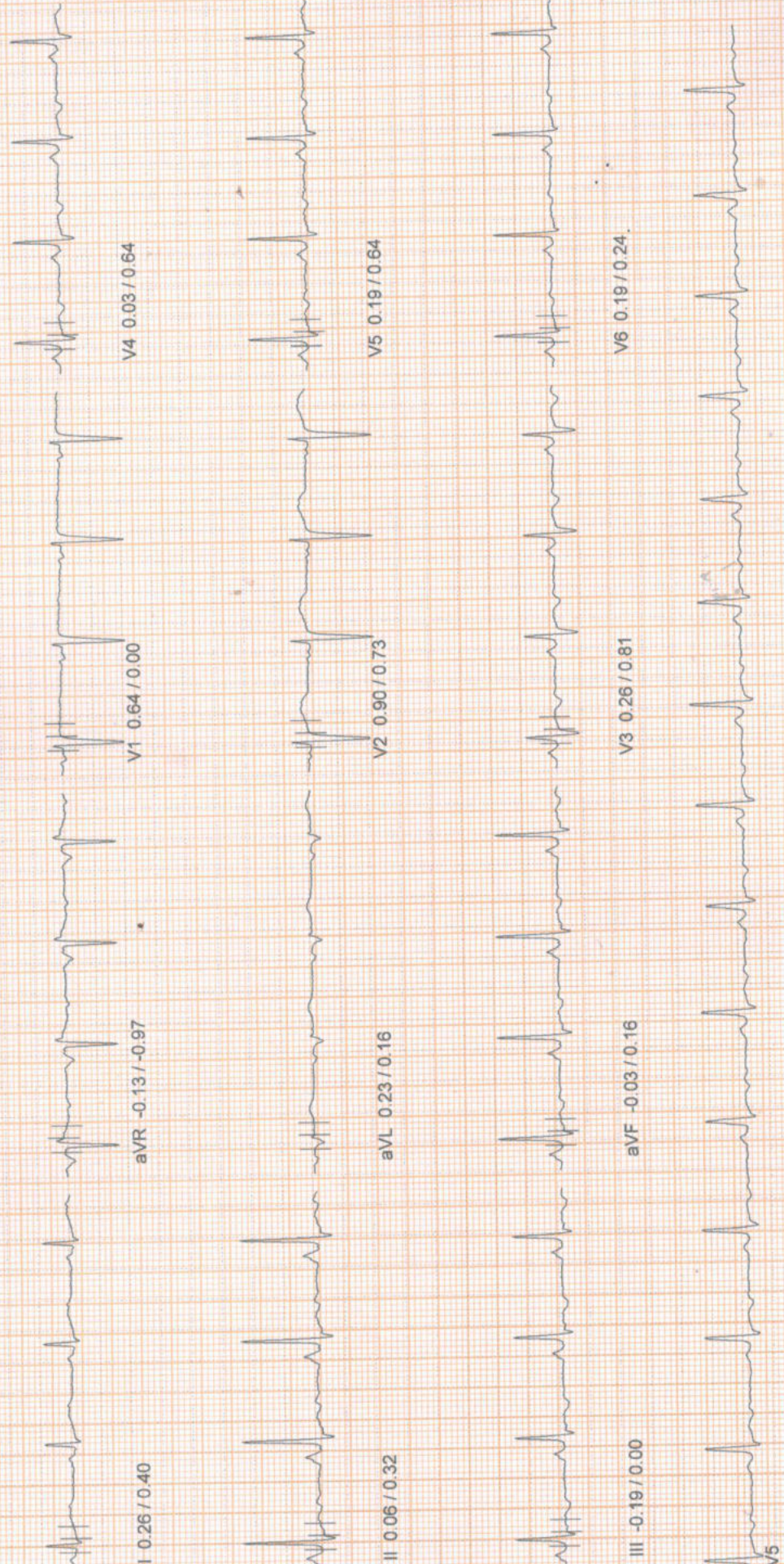

10mm/mv, 25mm/sec

100 Hz



March 24, 2023 02:08 pm

ID : HEIGHT : 0 Cm WEIGHT : 0.00 Kg

NAME : MIRA HELA 35/F

COL : BRUCE

COL : Standing

s (mm) / ST Slope (mV/s) measured at 80 ms Post J

Linked Median Report

PHASE TIME : 00:26  
 STAGE DURATION : 00:00  
 HR : 88 bpm  
 QRS Lead : V5

SPEED: 0.0 kmph  
 GRADE: 0.0  
 BP : 110 / 70 mm  
 METs : 1.00

Report time : 02:09 pm

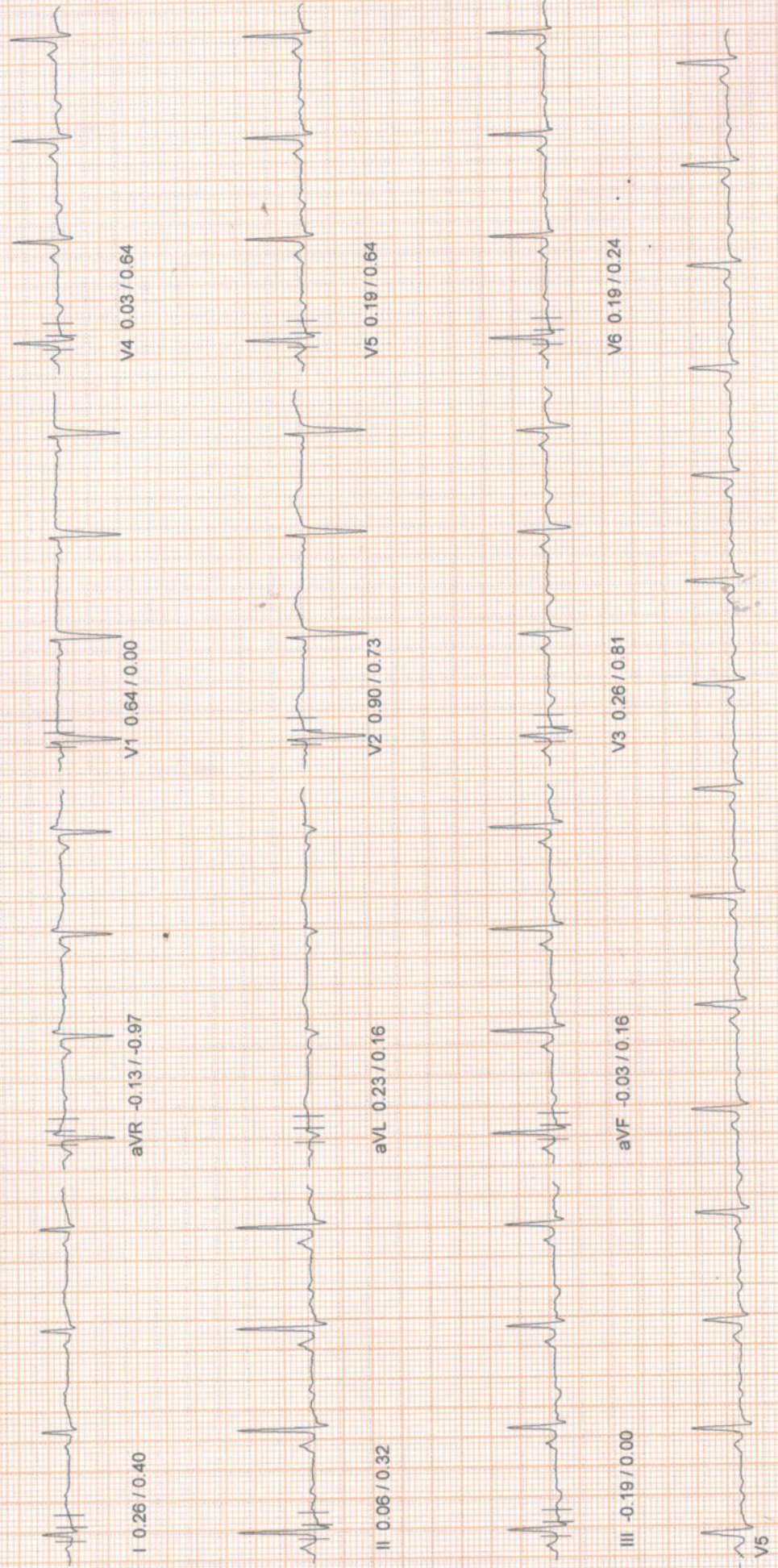

10mm/mv, 25mm/sec

100 Hz



ID : HEIGHT : 0 Cm WEIGHT : 0.00 Kg

NAME : MIRA HELA 35/F

COL : BRUCE

HyperVentilation

s (mm) / ST Slope (mV/s) measured at 80 ms Post J

Linked Median Report

PHASE TIME	: 00:37	Report time	: 02:09 pm
STAGE DURATION	: 00:00	SPEED	: 0.0 kmph
HR	: 88 bpm	GRADE	: 0.0
QRS Lead	: V5	BP	: 110 / 70 mm
		METS	: 1.00

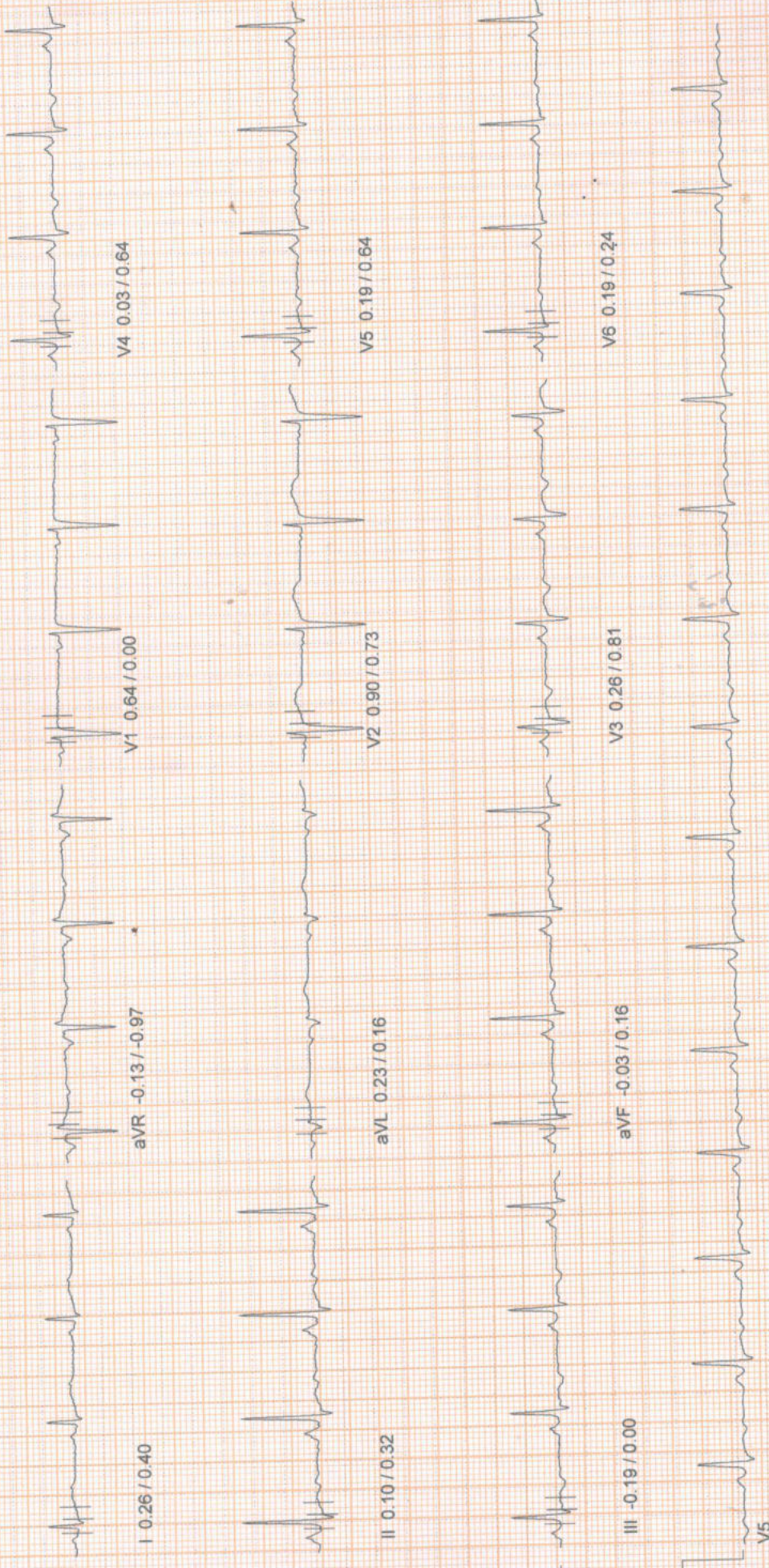

10mm/mv, 25mm/sec

100 Hz



Patient ID : HEIGHT : 0 Cm WEIGHT : 0.00 Kg  
Patient Name : MIRA HELA 35/F  
Color : BRUCE  
Wait For Exercise  
Leads (mm) / ST Slope (mV/s) measured at 80 ms Post J

March 24, 2023 02:08 pm  
Report time : 02:09 pm  
Phase Time : 00:52  
Speed : 0.0 kmph  
Stage Duration : 00:00  
Grade : 0.0  
HR : 87 bpm  
BP : 110 / 70 mm  
QRS Lead : V5  
METS : 3.40

Linked Median Report

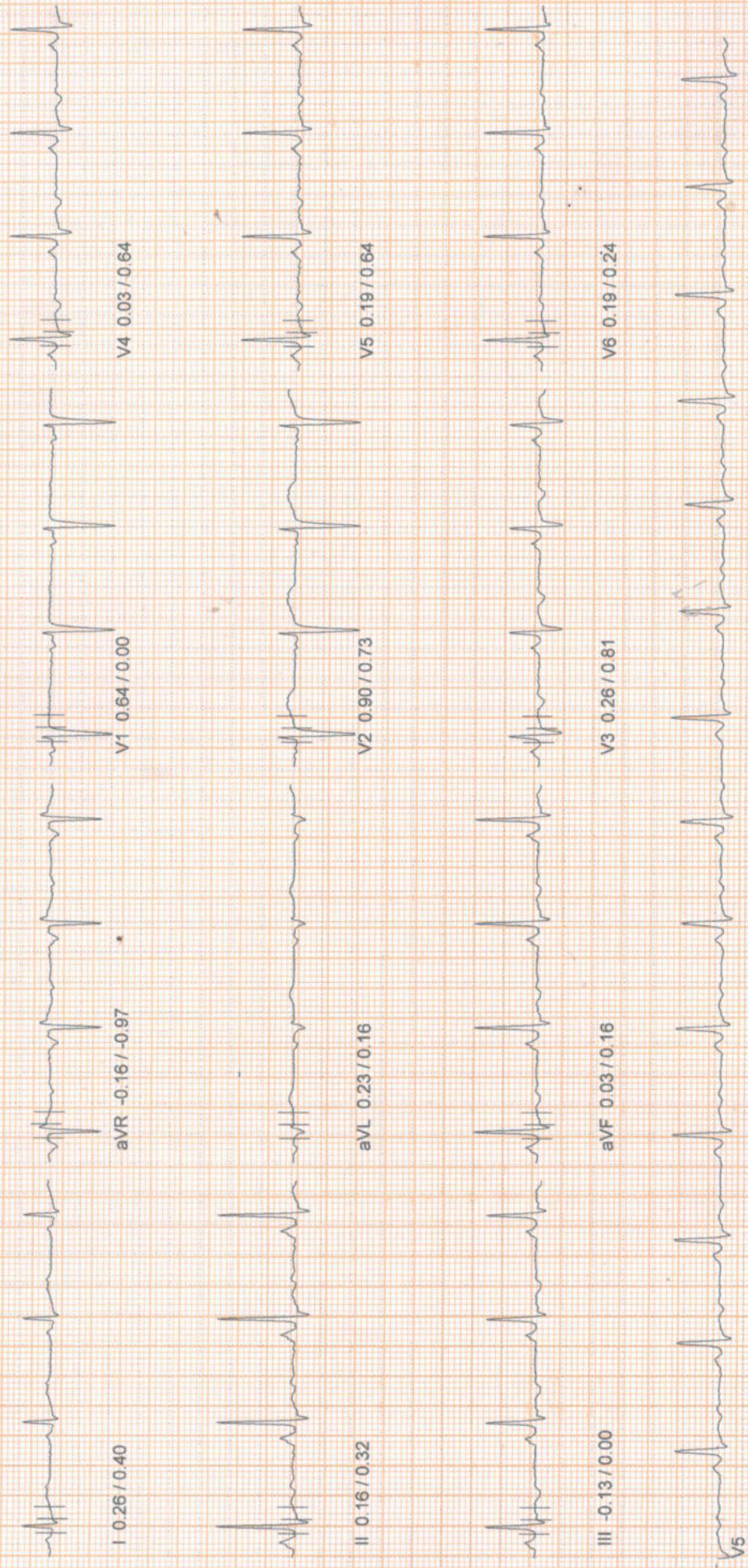

10mm/mv, 25mm/sec

100 Hz



Linked Median Report

ID : HEIGHT : 0 Cm WEIGHT : 0.00 Kg

NAME : MIRA HELA 35/F

OL : BRUCE

Exercise Stage 1

(mm) / ST Slope (mV/s) measured at 80 ms Post J

PHASE TIME : 03:00  
 STAGE DURATION : 03:00  
 HR : 126 bpm  
 QRS Lead : V5

SPEED : 2.7 kmph  
 GRADE : 10.0  
 BP : 120 / 80 mm  
 METs : 5.70

Report time : 02:12 pm

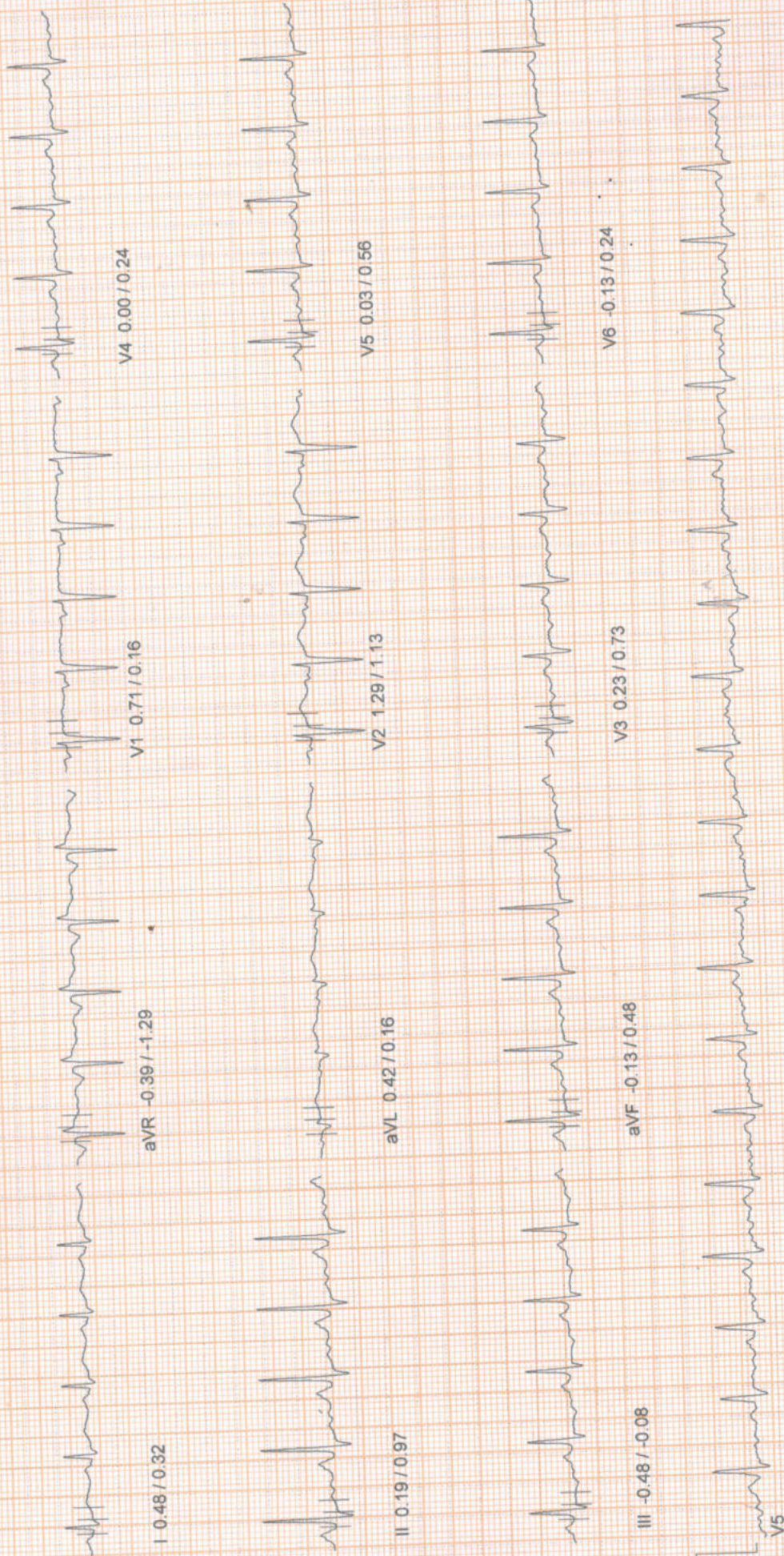

10mm/mv, 25mm/sec

100 Hz



March 24, 2023 02:08 pm

ID : HEIGHT : 0 Cm WEIGHT : 0.00 Kg

NAME : MIRA HELA 35/F

COL : BRUCE

Exercise Stage 2

(mm) / ST Slope (mV/s) measured at 80 ms Post J

Linked Median Report

Report time : 02:15 pm  
 PHASE TIME : 06:00  
 SPEED : 4.0 kmph  
 GRADE : 12.0  
 STAGE DURATION : 03:00  
 HR : 141 bpm  
 BP : 130 / 90 mm  
 METs : 8.00  
 QRS Lead : V5

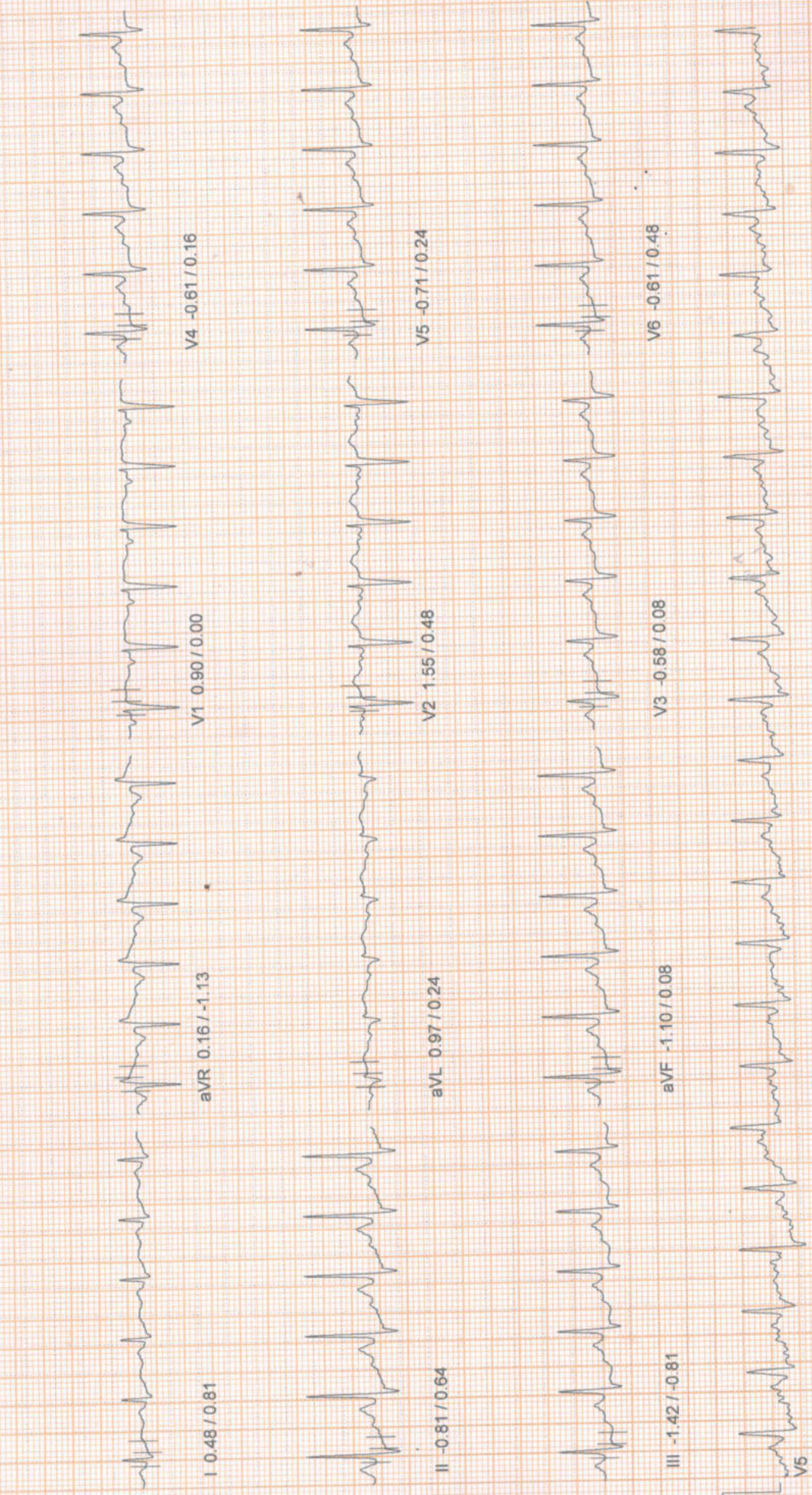

10mm/mv, 25mm/sec

100 Hz



T ID : HEIGHT : 0 Cm WEIGHT : 0.00 Kg

T NAME : MIRA HELA 35/F

COL : BRUCE

Peak Exercise

is (mm) / ST Slope (mV/s) measured at 80 ms Post J

March 24, 2023

02:08 pm

Linked Median Report

Report time : 02:17 pm

PHASE TIME : 08:04

SPEED: 5.5 kmph

STAGE DURATION : 02:04

GRADE: 14.0

HR : 166 bpm

BP : 130 / 90 mm

QRS Lead : V5

METS : 10.00

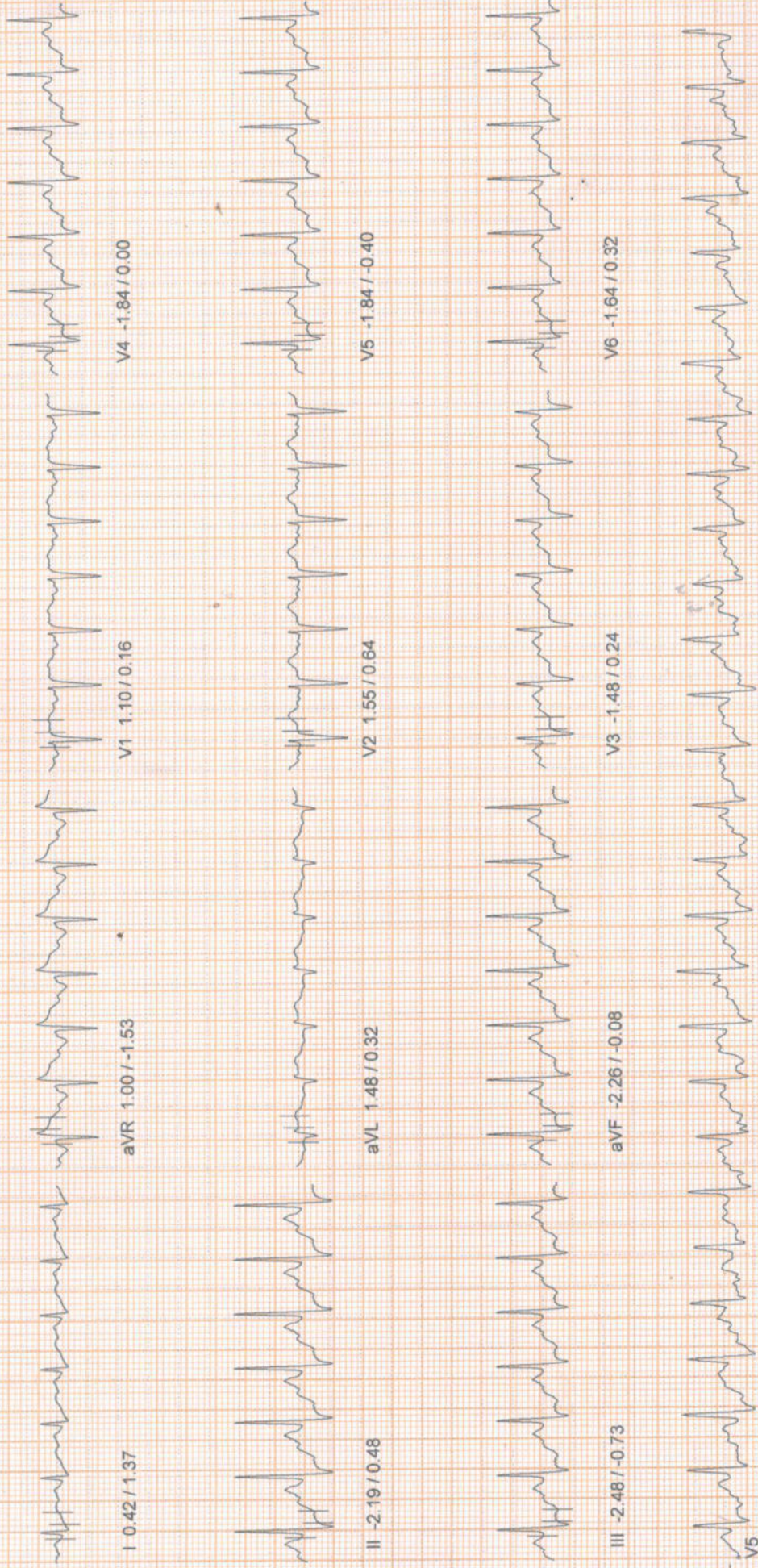

I 0.42 / 1.37

aVR 1.00 / -1.53

V1 1.10 / 0.16

V4 -1.84 / 0.00

II -2.19 / 0.48

aVL 1.48 / 0.32

V2 1.55 / 0.64

V5 -1.84 / -0.40

III -2.48 / -0.73

aVF -2.26 / -0.08

V3 -1.48 / 0.24

V6 -1.64 / 0.32

10mm/mv 25mm/sec

100 Hz

NASAN (C) ST-Win Standard BL 6.91, Unit Ver 4.20



March 24, 2023 02:08 pm  
Report time : 02:18 pm  
PHASE TIME : 08:04  
STAGE DURATION : 01:00  
SPEED: 0.0 kmph  
GRADE: 0.0  
HR : 128 bpm  
BP : 130 / 90 mm  
QRS Lead : V5  
METS : 1.00

Linked Median Report  
PAT ID : HEIGHT : 0 Cm WEIGHT : 0.00 Kg  
PAT NAME : MIRA HELA 35/F  
DOC : BRUCE  
Recovery  
ST Slope (mV/s) measured at 80 ms Post J

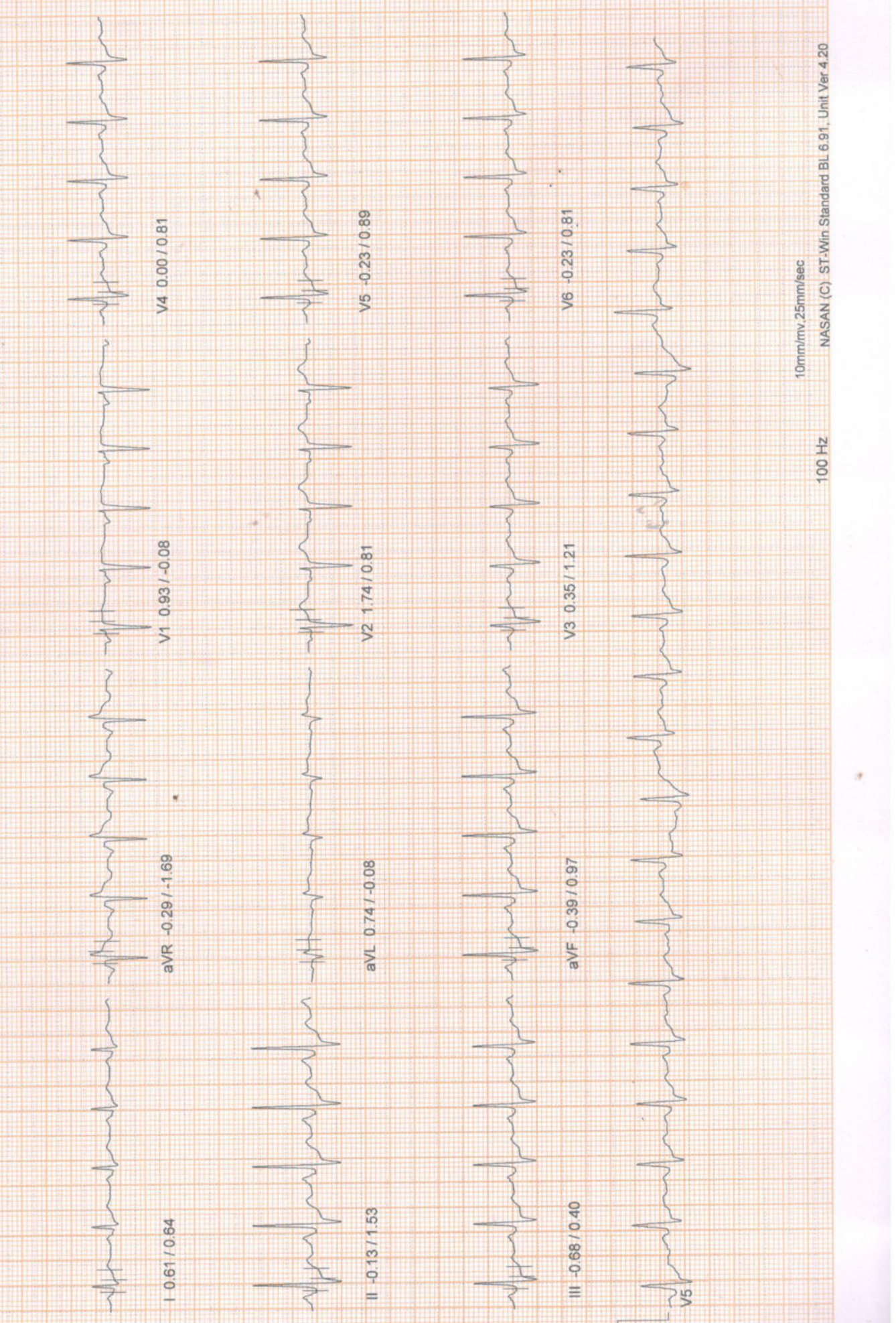

10mm/mv, 25mm/sec

100 HZ



Linked Median Report

ID : HEIGHT : 0 Cm WEIGHT : 0.00 Kg

NAME : MIRA HELA 35/F

OL : BRUCE

Recovery

s (mm) / ST Slope (mV/s) measured at 80 ms Post J

Report time : 02:19 pm

PHASE TIME : 08:04

STAGE DURATION : 02:00

HR : 110 bpm

QRS Lead : V5

SPEED: 0.0 kmph  
GRADE: 0.0  
BP : 130 / 90 mm  
METs : 1.00

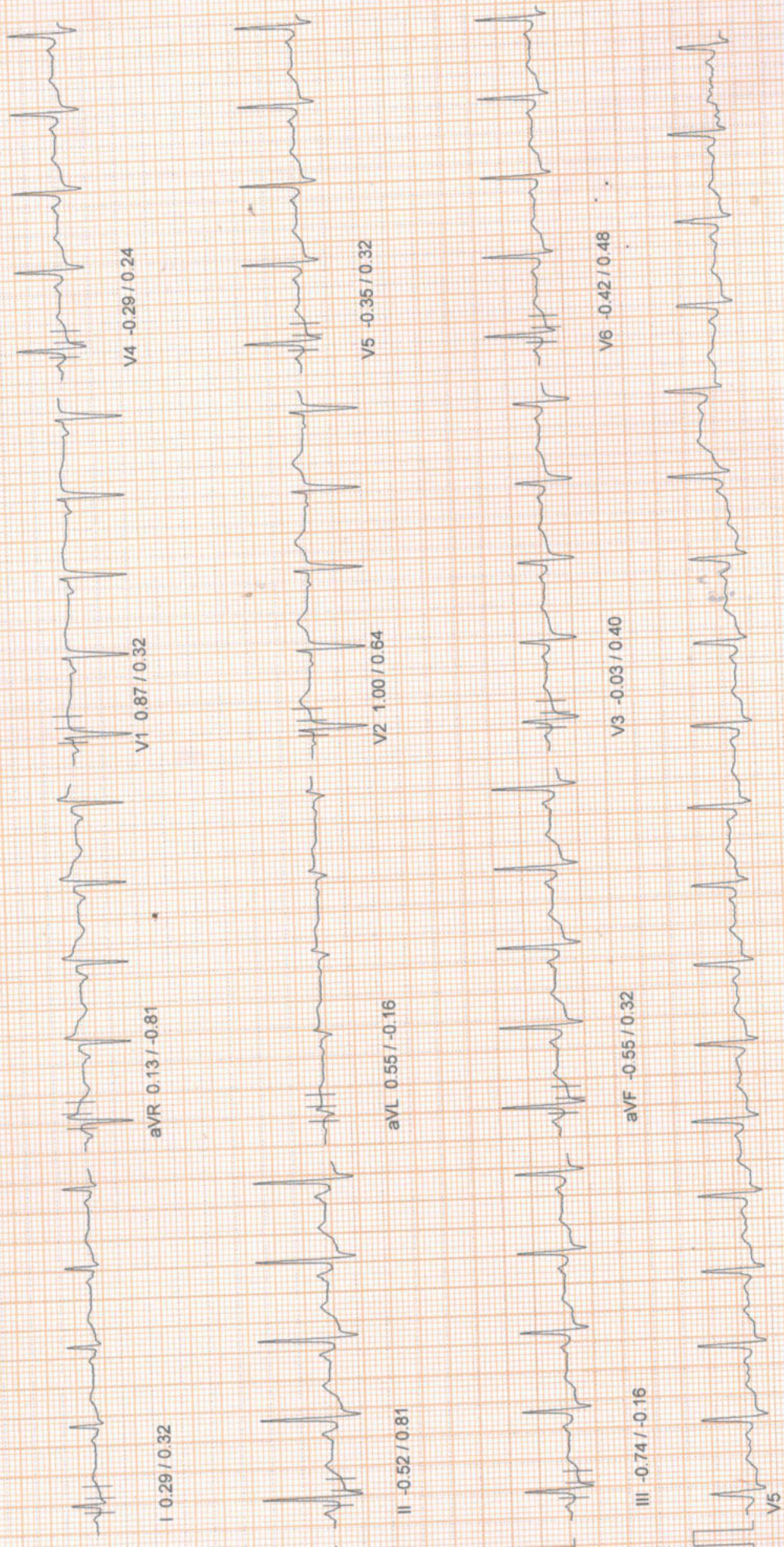

10mm/mv, 25mm/sec

100 Hz



PATIENT ID : HEIGHT : 0 Cm WEIGHT : 0.00 Kg

March 24, 2023

02:08 pm

PATIENT NAME : MIRA HELA 35/F

COLOR : BRUCE

Recovery

ST Slope (mV/s) measured at 80 ms Post J

Linked Median Report

Report time : 02:20 pm

PHASE TIME : 08:04

STAGE DURATION : 03:00

HR : 103 bpm

QRS Lead : V5

SPEED: 0.0 kmph

GRADE: 0.0

BP : 120 / 80 mm

METS : 1.00

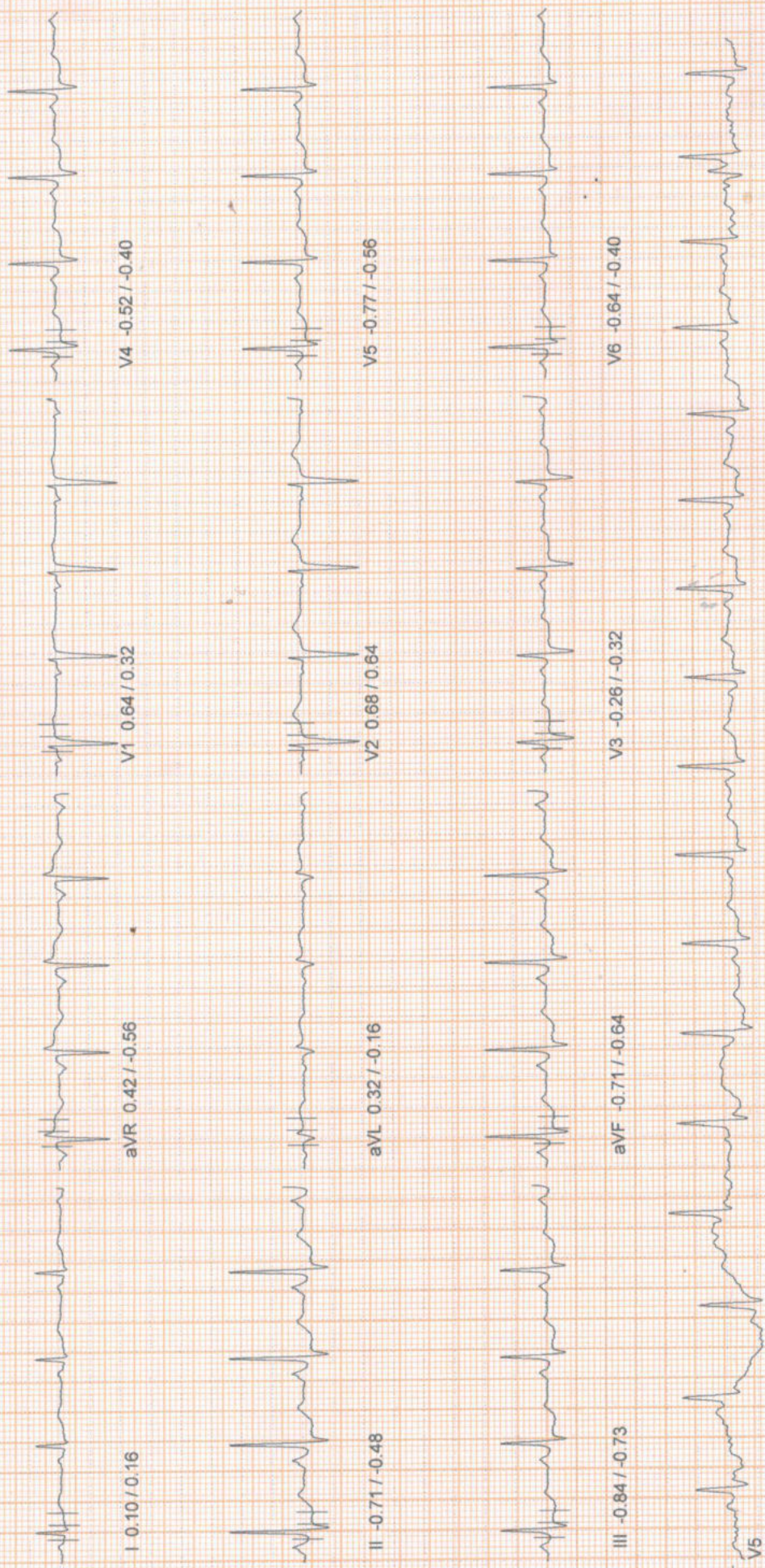

10mm/mv, 25mm/sec

100 Hz



PATIENT ID : HEIGHT : 0 Cm WEIGHT : 0.00 Kg

PATIENT NAME : MIRA HELA 35/F

COLOR : BRUCE

RECOVERY : Recovery

ST SLOPE (mV/s) measured at 80 ms Post J

Linked Median Report

PHASE TIME : 08:04  
STAGE DURATION : 04:00  
HR : 98 bpm  
QRS Lead : V5  
SPEED : 0.0 kmph  
GRADE : 0.0  
BP : 120 / 80 mm  
METS : 1.00

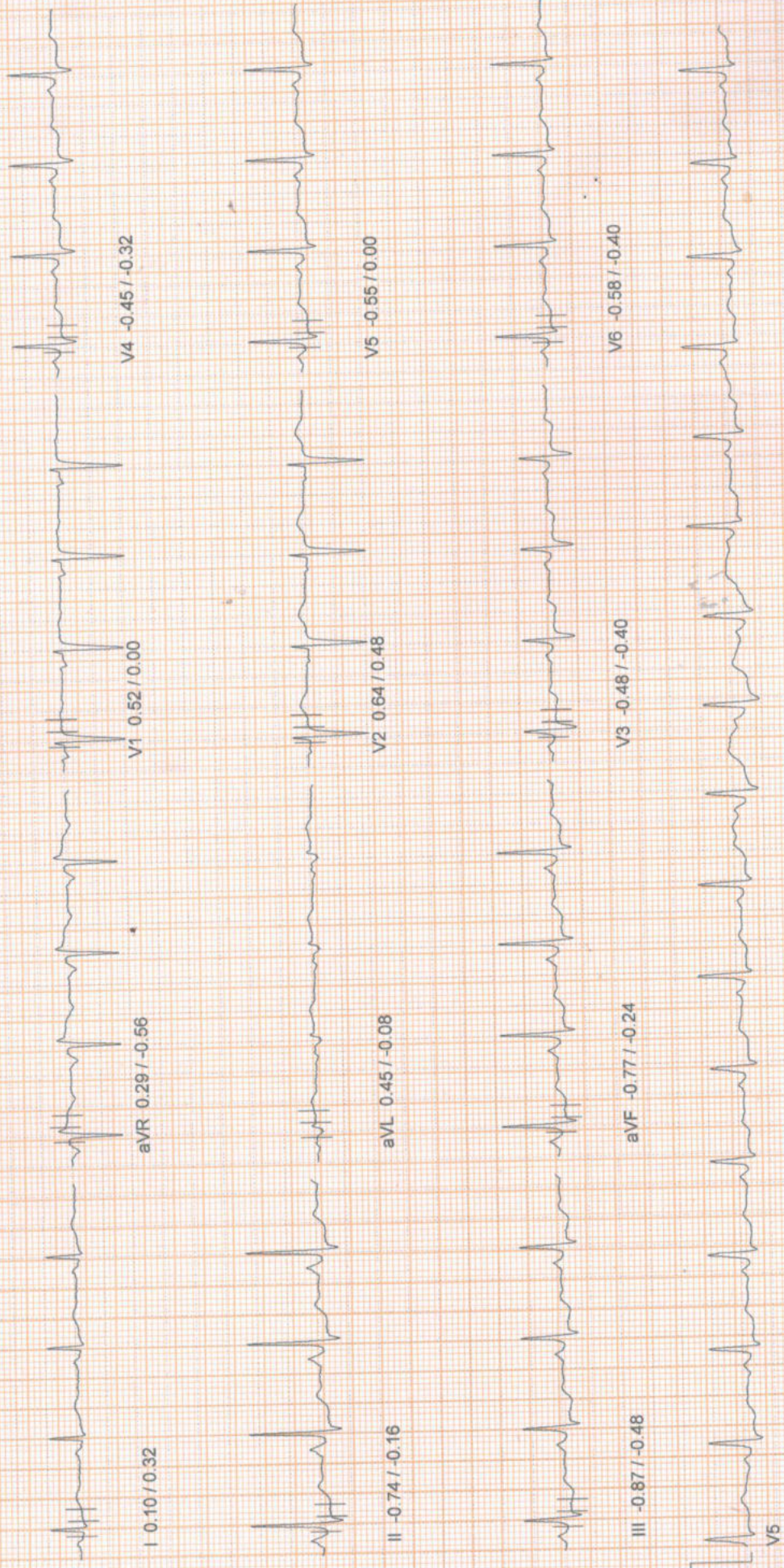

10mm/mv, 25mm/sec

100 HZ



March 24, 2023 02:08 pm  
Report time : 02:22 pm  
PHASE TIME : 08:04  
STAGE DURATION : 05:00  
HR : 97 bpm  
QRS Lead : V5  
SPEED: 0.0 kmph  
GRADE: 0.0  
BP : 110 / 70 mm  
METs : 1.00

Linked Median Report

Patient ID : HEIGHT : 0 Cm WEIGHT : 0.00 Kg  
Patient Name : MIRA HELA 35/F  
COL : BRUCE  
Recovery  
Leads (mm) / ST Slope (mV/s) measured at 80 ms Post J

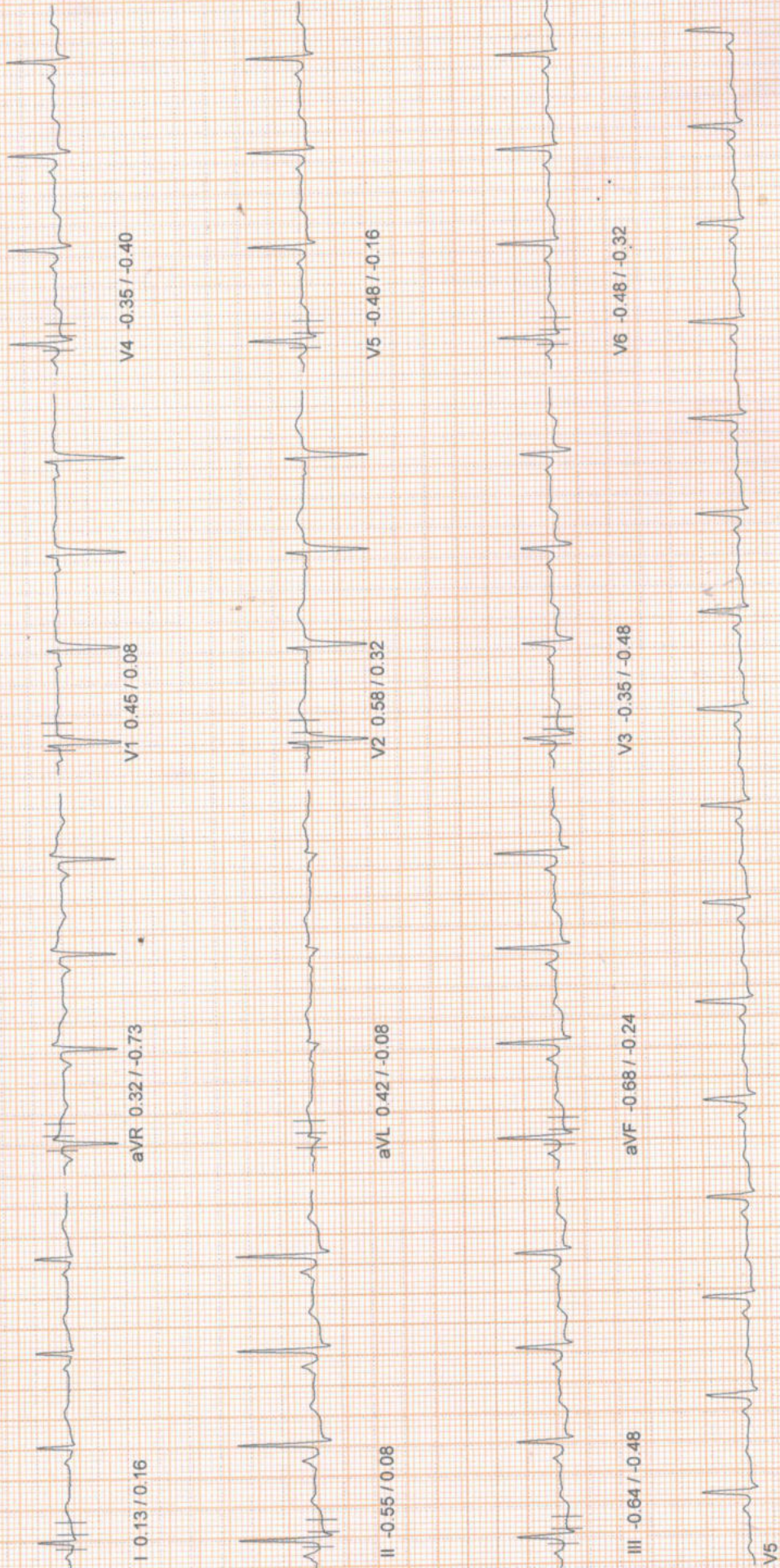

10mm/mv, 25mm/sec

100 Hz



HEIGHT : 0 Cm WEIGHT : 0.00 Kg  
 MIRA HELA 35/F  
 BRUCE

March 24, 2023  
 Report time

02:08 pm  
 02:05 pm

+91 98521 66666  
 +91 74392 83407

+91 98521 66666  
 033 2556 5555  
 033 2556 3333

Phase	I	II	III	aVR	aVL	aVF	V1	V2	V3	V4	V5	V6
Pre-Test	0.3	0.0	-0.3	-0.1	0.3	-0.1	0.6	0.9	0.2	0.0	0.2	0.2
Supine	0.3	0.1	-0.2	-0.1	0.2	-0.0	0.6	0.9	0.3	0.0	0.2	0.2
Standing	0.3	0.1	-0.2	-0.1	0.2	-0.0	0.6	0.9	0.3	0.0	0.2	0.2
HyperVentilation	0.3	0.1	-0.2	-0.1	0.2	-0.0	0.6	0.9	0.3	0.0	0.2	0.2
Wait For Exercise	0.3	0.1	-0.2	-0.2	0.2	0.0	0.6	0.9	0.3	0.0	0.2	0.2
Exercise Stage 1	0.5	0.2	-0.5	-0.4	0.4	-0.1	0.7	1.3	0.2	0.0	0.0	-0.1
Exercise Stage 2	0.5	-0.7	-1.4	0.1	1.0	-1.0	0.8	1.4	-0.5	-0.7	-0.6	-0.6
Peak Exercise	0.4	-2.2	-2.5	1.0	1.5	-2.3	1.1	1.6	-1.5	-1.8	-1.9	-1.6
Recovery 1	0.6	-0.2	-0.7	-0.3	0.8	-0.5	1.0	1.8	0.3	-0.1	-0.3	-0.3
Recovery 3	0.2	-0.8	-1.0	0.4	0.5	-0.9	0.7	0.8	-0.2	-0.6	-0.8	-0.6

Phase	I	II	III	aVR	aVL	aVF	V1	V2	V3	V4	V5	V6
Pre-Test	0.4	0.3	0.0	-0.9	0.2	0.2	-0.1	0.7	0.7	0.6	0.6	0.2
Supine	0.4	0.3	0.0	-1.0	0.2	0.2	0.0	0.7	0.8	0.6	0.6	0.2
Standing	0.4	0.3	0.0	-1.0	0.2	0.2	0.0	0.7	0.8	0.6	0.6	0.2
HyperVentilation	0.4	0.3	0.0	-1.0	0.2	0.2	0.0	0.7	0.8	0.6	0.6	0.2
Wait For Exercise	0.4	0.3	0.0	-1.0	0.2	0.2	0.0	0.7	0.8	0.6	0.6	0.2
Exercise Stage 1	0.6	1.0	-0.2	-1.2	-0.1	0.3	0.2	1.1	0.6	0.6	0.6	0.5
Exercise Stage 2	0.7	0.6	-0.7	-1.2	-0.1	0.2	-0.1	0.6	0.2	0.0	0.6	0.3
Peak Exercise	1.4	0.6	-0.6	-1.4	0.5	0.1	0.1	0.5	0.2	0.0	-0.3	0.5
Recovery 1	0.6	1.6	0.4	-1.7	-0.1	1.1	0.0	0.8	1.0	0.8	0.8	0.8
Recovery 3	0.5	0.3	-0.4	-0.3	-0.1	-0.1	0.2	0.6	0.0	-0.3	-0.2	0.2

APOLLO CLINIC @ OM TOWER  
 Opp. of Rabintra Bharati University  
 Licensee : Satyam Credit Pvt. Ltd.  
 36C, B.T. Road, Kolkata - 700 002  
 E-mail : sinthimor@theapolloclinic.com  
 satyamcreditpvttd@gmail.com



Summary Report

Report time :  
March 24, 2023

PATIENT NAME : MIRA HELA 35/F

DOB : BRUCE

PATIENT HEIGHT : 0 Cm

PATIENT WEIGHT : 0.00 Kg

Ref. By : Not Applicable  
( Not Applicable )

SCREENING FOR CAD

: NIL

: VERY ACTIVE

: NIL

: TARGET HEART RATE ACHIVED

: GOOD

: NIL

: NORMAL

: NORMAL

: NEGATIVE STRESSES TEST FOR PROVOCABLE MYOCARDIAL ISCHEMIA.



Summary Report

Report time :  
March 24, 2023

PATIENT NAME : MIRA HELA 35/F

PATIENT AGE : 35

PATIENT HEIGHT : 0 Cm

PATIENT WEIGHT : 0.00 Kg

Ref. By : Not Applicable  
( Not Applicable )

+91 98521 66666

02:10:30pm  
02:10:30pm

+91 74392 83407

033 2556 3333

033 2556 5555

Opp. of Rabinara Bharati University  
APOLLO CLINIC @ OM TOWER  
Licensee : Satyam Credit Pvt. Ltd.  
36C, B.T. Road, Kolkata - 700 002  
E-mail : sintimor@theapolloclinic.com  
satyamcreditpvttd@gmail.com

APOLLO CLINIC @ OM TOWER  
Opp. of Rabinara Bharati University  
KOLKATA

Stage	Stage Speed (Kmph) / Time Grade (%)	HR bpm	BP mmHg	R.P.P. X 1000	METS	ST Level I	Stage Comments
Pre-Test	00:10 0.00 / 0.00	87	110 / 70	9	1.00	0.26	
Supine	00:06 0.00 / 0.00	90	110 / 70	9	1.00	0.26	
Standing	00:08 0.00 / 0.00	88	110 / 70	9	1.00	0.26	
HyperVentilation	00:11 0.00 / 0.00	88	110 / 70	9	1.00	0.26	
Wait For Exercise	00:15 0.00 / 0.00	87	110 / 70	9	1.00	0.26	
Exercise Stage 1	03:00 2.70 / 10.00	126	120 / 80	15	5.70	0.52	
Exercise Stage 2	03:00 4.00 / 12.00	141	130 / 90	18	8.00	0.52	
Peak Exercise	02:03 5.50 / 14.00	166	130 / 90	21	10.00	0.42	
Recovery 1	01:00 0.00 / 0.00	128	130 / 90	16	1.00	0.61	
Recovery 3	03:00 0.00 / 0.00	103	120 / 80	12	1.00	0.19	

MAX HR : 166 bpm (89.73 % of 185 bpm)  
MAX BP : 130 / 90 mmHg  
DOUBLE PRODUCT : 21580.00

TOTAL EXER TIME : 8 : 3 min

EX WORKLOAD : 10.00

DISTANCE COVERED : 0.52 Km

DR. SIDDHARTHA KUNDU  
MBBS (CAL), PGDCC, CCEBDM

NASAN (C) ST-Win Standard BL 6.91, Unit Ver...



NT-101 HEIGHT : 0 Cm WEIGHT : 0.00 Kg

NAME : MIRA HELA 35/F

BRUCE

NEGATIVE STRESSES TEST FOR PROVOCABLE MYOCARDIAL ISCHEMIA.

March 24, 2023

Report time :

02:08 pm

02:08 pm

**Dr. SIDDHARTHA KUNDU**

**MBBS (Cal), PGDCC, CCEBDM**

**Clinical Cardiologist**

**Ex Sr Resident, Cardiology Dept**

**B.R Singh Hospital, Eastern Railway**

**+91 98521 66666**



**APOLLO CLINIC @ OM TOWER**  
Opp. of Rabintra Bharati University  
**Licensee : Satyam Credit Pvt. Ltd.**  
36C, B.T.Road, Kolkata - 700 002  
E-mail : [sinthimor@theapolloclinic.com](mailto:sinthimor@theapolloclinic.com)  
[satyamcreditpvttd@gmail.com](mailto:satyamcreditpvttd@gmail.com)

**+91 74392 83407**



**033 2556 3333**



**033 2556 5555**

