

भारत सरकार  
GOVERNMENT OF INDIA

वजय कुमार  
Ajay Kumar  
जन्म तिथि / DOB : 02/12/1986  
पुरुष / MALE

5234 6612 9993



आधार - जय जयदी का अधिकार

U9e - 3648



ISO 9001 : 2015

# AAROGYAM DIAGNOSTICS

(A UNIT OF CULPAM HEALTH CARE PVT. LTD.)

F- 41, P.C. Colony, Opp. Madhuban Complex,  
Near Malahi Pakari Chowk, Kankarbagh, Patna – 20

9264278360, 9065875700, 8789391403

info@aarogyamdiagnostics.com

www.aarogyamdiagnostics.com

<b>Date</b>	<b>05/03/2023</b>	<b>Srl No.</b>	<b>3</b>	<b>Patient Id</b>	<b>2303050003</b>
<b>Name</b>	<b>Mr. AJAY KUMAR</b>	<b>Age</b>	<b>36 Yrs.</b>	<b>Sex</b>	<b>M</b>
<b>Ref. By</b>	<b>Dr.BOB</b>				

Test Name	Value	Unit	Normal Value
BOB			
HB A1C	5.3	%	

### EXPECTED VALUES :-

Metabolically healthy patients	=	4.8 - 5.5 % HbA1C
Good Control	=	5.5 - 6.8 % HbA1C
Fair Control	=	6.8-8.2 % HbA1C
Poor Control	=	>8.2 % HbA1C

### REMARKS:-

In vitro quantitative determination of **HbA1C** in whole blood is utilized in long term monitoring of glycemia

The **HbA1C** level correlates with the mean glucose concentration prevailing in the course of the patient's recent history (approx - 6-8 weeks) and therefore provides much more reliable information for glycemia monitoring than do determinations of blood glucose or urinary glucose.

It is recommended that the determination of **HbA1C** be performed at intervals of 4-6 weeks during Diabetes Mellitus therapy.

Results of **HbA1C** should be assessed in conjunction with the patient's medical history, clinical examinations and other findings.

\*\*\*\* End Of Report \*\*\*\*

**Dr.R.B.RAMAN**  
**MBBS, MD**  
**CONSULTANT PATHOLOGIST**



ISO 9001 : 2015

**AAROGYAM DIAGNOSTICS**

(A UNIT OF CULPAM HEALTH CARE PVT. LTD.)

F- 41, P.C. Colony, Opp. Madhuban Complex,  
Near Malahi Pakari Chowk, Kankarbagh, Patna – 20

9264278360, 9065875700, 8789391403

info@aarogyamdiagnostics.com

www.aarogyamdiagnostics.com

<b>Date</b>	<b>05/03/2023</b>	<b>Srl No. 3</b>	<b>Patient Id 2303050003</b>
<b>Name</b>	<b>Mr. AJAY KUMAR</b>	<b>Age 36 Yrs.</b>	<b>Sex M</b>
<b>Ref. By Dr.BOB</b>			

Test Name	Value	Unit	Normal Value
COMPLETE BLOOD COUNT (CBC)			
HAEMOGLOBIN (Hb)	13.5	gm/dl	13.5 - 18.0
TOTAL LEUCOCYTE COUNT (TLC)	5,900	/cumm	4000 - 11000
DIFFERENTIAL LEUCOCYTE COUNT (DLC)			
NEUTROPHIL	64	%	40 - 75
LYMPHOCYTE	31	%	20 - 45
EOSINOPHIL	01	%	01 - 06
MONOCYTE	04	%	02 - 10
BASOPHIL	00	%	0 - 0
ESR (WESTEGREN's METHOD)	12	mm/1st hr.	0 - 15
R B C COUNT	4.76	Millions/cmm	4.5 - 5.5
P.C.V / HAEMATOCRIT	41.05	%	40 - 54
M C V	86.24	fl.	80 - 100
M C H	28.36	Picogram	27.0 - 31.0
M C H C	<b>32.9</b>	gm/dl	33 - 37
PLATELET COUNT	2.70	Lakh/cmm	1.50 - 4.00
BLOOD GROUP ABO	"O"		
RH TYPING	POSITIVE		
BLOOD SUGAR FASTING	90.5	mg/dl	70 - 110
SERUM CREATININE	1.15	mg%	0.7 - 1.4
BLOOD UREA	24.6	mg /dl	15.0 - 45.0
SERUM URIC ACID	5.9	mg%	3.4 - 7.0
<b><u>LIVER FUNCTION TEST (LFT)</u></b>			



<b>Date</b>	<b>05/03/2023</b>	<b>Srl No. 3</b>	<b>Patient Id 2303050003</b>
<b>Name</b>	<b>Mr. AJAY KUMAR</b>	<b>Age 36 Yrs.</b>	<b>Sex M</b>
<b>Ref. By Dr.BOB</b>			

Test Name	Value	Unit	Normal Value
BILIRUBIN TOTAL	0.69	mg/dl	0 - 1.0
CONJUGATED (D. Bilirubin)	0.27	mg/dl	0.00 - 0.40
UNCONJUGATED (I.D.Bilirubin)	0.42	mg/dl	0.00 - 0.70
TOTAL PROTEIN	<b>6.2</b>	gm/dl	6.6 - 8.3
ALBUMIN	3.4	gm/dl	3.4 - 5.2
GLOBULIN	2.8	gm/dl	2.3 - 3.5
A/G RATIO	<b>1.214</b>		
SGOT	29.6	IU/L	5 - 40
SGPT	32.7	IU/L	5.0 - 55.0
ALKALINE PHOSPHATASE IFCC Method	91.0	U/L	40.0 - 130.0
GAMMA GT	21.7	IU/L	8.0 - 71.0

#### LFT INTERPRET

#### LIPID PROFILE

TRIGLYCERIDES	87.1	mg/dL	25.0 - 165.0
TOTAL CHOLESTEROL	139.6	mg/dL	29.0 - 199.0
H D L CHOLESTEROL DIRECT	52.8	mg/dL	35.1 - 88.0
V L D L	17.42	mg/dL	4.7 - 22.1
L D L CHOLESTEROL DIRECT	69.38	mg/dL	63.0 - 129.0
TOTAL CHOLESTEROL/HDL RATIO	2.644		0.0 - 4.97
LDL / HDL CHOLESTEROL RATIO	1.314		0.00 - 3.55
THYROID PROFILE			
T3	0.89	ng/ml	0.60 - 1.81





ISO 9001 : 2015

# AAROGYAM DIAGNOSTICS

(A UNIT OF CULPAM HEALTH CARE PVT. LTD.)

F- 41, P.C. Colony, Opp. Madhuban Complex,  
Near Malahi Pakari Chowk, Kankarbagh, Patna – 20

9264278360, 9065875700, 8789391403

info@aarogyamdiagnostics.com

www.aarogyamdiagnostics.com

<b>Date</b>	<b>05/03/2023</b>	<b>Srl No.</b>	<b>3</b>	<b>Patient Id</b>	<b>2303050003</b>
<b>Name</b>	<b>Mr. AJAY KUMAR</b>	<b>Age</b>	<b>36 Yrs.</b>	<b>Sex</b>	<b>M</b>
<b>Ref. By</b>	<b>Dr.BOB</b>				

Test Name	Value	Unit	Normal Value
T4 Chemiluminescence	8.762	ug/dl	4.5 - 10.9
TSH Chemiluminescence	2.871	uIU/ml	

### REFERENCE RANGE

#### PAEDIATRIC AGE GROUP

0-3 DAYS	1-20	ulu/ ml
3-30 DAYS	0.5 - 6.5	ulu/ml
1 MONTH -5 MONTHS	0.5 - 6.0	ulu/ml
6 MONTHS- 18 YEARS	0.5 - 4.5	ulu/ml

**ADULTS** 0.39 - 6.16 ulu/ml

**Note:** TSH levels are subject to circadian variation, rising several hours before the onset of sleep, reaching peak levels between 11 pm to 6 am. Nadir concentrations are observed during the afternoon. Diurnal variation in TSH level approximates  $\pm 50\%$ , hence time of the day has influence on the measured serum TSH concentration.

QUANTITY	20	ml.
COLOUR	PALE YELLOW	
TRANSPARENCY	CLEAR	
SPECIFIC GRAVITY	1.015	
PH	6.0	
ALBUMIN	NIL	
SUGAR	NIL	



<b>Date</b>	<b>05/03/2023</b>	<b>Srl No.</b>	<b>3</b>	<b>Patient Id</b>	<b>2303050003</b>
<b>Name</b>	<b>Mr. AJAY KUMAR</b>	<b>Age</b>	<b>36 Yrs.</b>	<b>Sex</b>	<b>M</b>
<b>Ref. By</b>	<b>Dr.BOB</b>				

Test Name	Value	Unit	Normal Value
-----------	-------	------	--------------

#### MICROSCOPIC EXAMINATION

PUS CELLS	1-2	/HPF	
RBC'S	NIL	/HPF	
CASTS	NIL		
CRYSTALS	NIL		
EPITHELIAL CELLS	1-3	/HPF	
BACTERIA	NIL		
OTHERS	NIL		

Assay performed on enhanced chemi lumenescence system ( Centaur-Siemens)

Serum T3,T4 & TSH measurements form the three components of Thyroid screening panel, useful in diagnosing various disorders of Thyroid gland function.

1. Primary hypothyroidism is accompanied by depressed serum T3 and T4 values and elevated serum TSH level.
2. Primary hyperthyroidism is accompanied by elevated serum T3 and T4 levels along with depressed TSH values.
3. Normal T4 levels are accompanied by increased T3 in patients with T3 thyrotoxicosis.
4. Slightly elevated T3 levels may be found in pregnancy and estrogen therapy, while depressed levels may be encountered in severe illness, renal failure and during therapy with drugs like propranolol and propyl thiouracil.
5. Although elevated TSH levels are nearly always indicative of primary hypothyroidism, and may be seen in secondary thyrotoxicosis.

\*\*\*\* End Of Report \*\*\*\*

**Dr.R.B.RAMAN**  
**MBBS, MD**  
**CONSULTANT PATHOLOGIST**

**Aarogyam Diagnostics**  
**Patna-20**

**Report**



(GEM212170906)(R)Kardic by Allengers

1815 / MR. AJAY KUMAR / 36 Yrs / M / 167 Cms / 63 Kg Date: 05-Mar-2023 Technician : ARUN

Stage	Time	Duration	Belt Speed (mph)	Elevation	METs	Rate	% THR Achieved	BP	RPP	PVC	Comments
Supine	00:03	0:01	00.0	00.0	01.0	86	47 %	110/70	094	00	
Standing	00:12	0:01	00.0	00.0	01.0	85	46 %	110/70	093	00	
HV	00:21	0:01	00.0	00.0	01.0	077	42 %	110/70	084	00	
Warm Up	00:39	0:01	01.0	00.0	01.0	088	48 %	110/70	096	00	
ExStart	00:58	0:06	01.7	10.0	01.1	118	64 %	110/70	129	00	
BRUCE/ Stage 1	03:58	3:00	01.7	10.0	04.7	142	77 %	115/75	163	00	
BRUCE/ Stage 2	06:58	3:00	02.5	12.0	07.1	169	92 %	120/80	202	00	
PeakEx	07:33	0:35	03.4	14.0	07.7	181	98 %	120/80	217	00	
Recovery	08:32	1:00	01.1	00.0	01.2	157	85 %	115/75	180	00	
Recovery	09:32	2:00	01.1	00.0	01.0	140	76 %	110/70	154	00	
Recovery	11:32	4:00	01.1	00.0	01.0	133	72 %	110/70	146	00	
Recovery	11:42	4:09	01.1	00.0	01.0	129	70 %	110/70	141	00	

**Findings :**

Exercise Time : 06:36  
Max HR Attained : 181 bpm 98% of Target 184  
Max BP Attained : (Sys) 120/80  
Max WorkLoad Attained : 7.7 Fair response to induced stress  
Max ST Dep Lead & Value : III & -1.3 mm in Warm Up mm  
Test End Reasons : Fatigue, Leg Pain, Test Complete

**Report :**

**Aarogam Diagnostics**

Supine



1815 / MR. AJAY KUMAR / 36 Yrs / M / 167 Cms / 63 Kg / HR : 86

Date: 05-Mar-2023 10:28:55 AM METS: 1.0/ 86 bpm 46% of THR BP: 110/70 mmHg Raw ECG/ BLC On/ Notch On/ HF 0.05 Hz/LF 100 Hz

ExTime: 00:03 0.0 mph, 0.0%

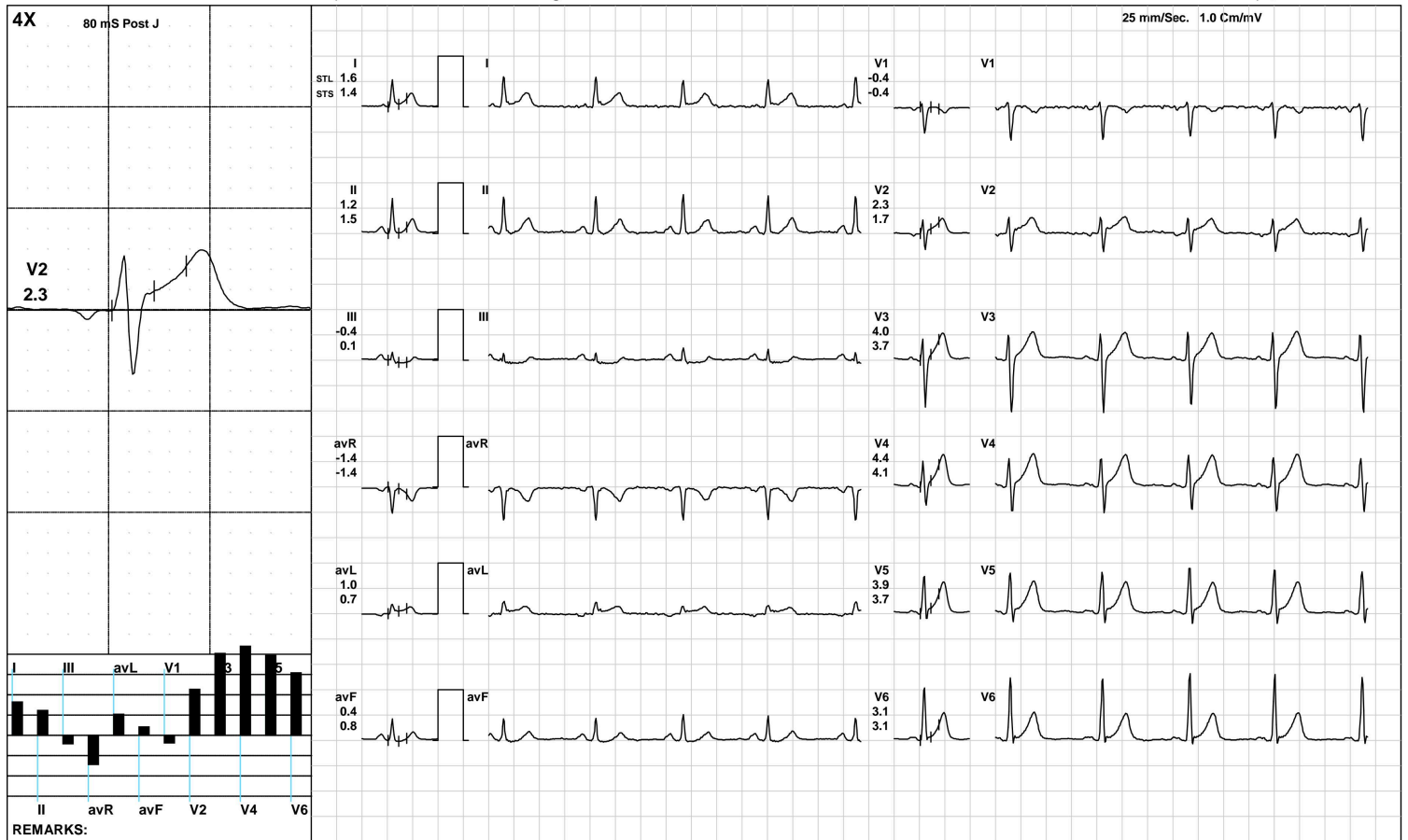

**Aarogam Diagnostics**

Standing



1815 / MR. AJAY KUMAR / 36 Yrs / M / 167 Cms / 63 Kg / HR : 85

Date: 05-Mar-2023 10:28:55 AM METS: 1.0/ 85 bpm 46% of THR BP: 110/70 mmHg Raw ECG/ BLC On/ Notch On/ HF 0.05 Hz/LF 100 Hz

ExTime: 00:12 0.0 mph, 0.0%

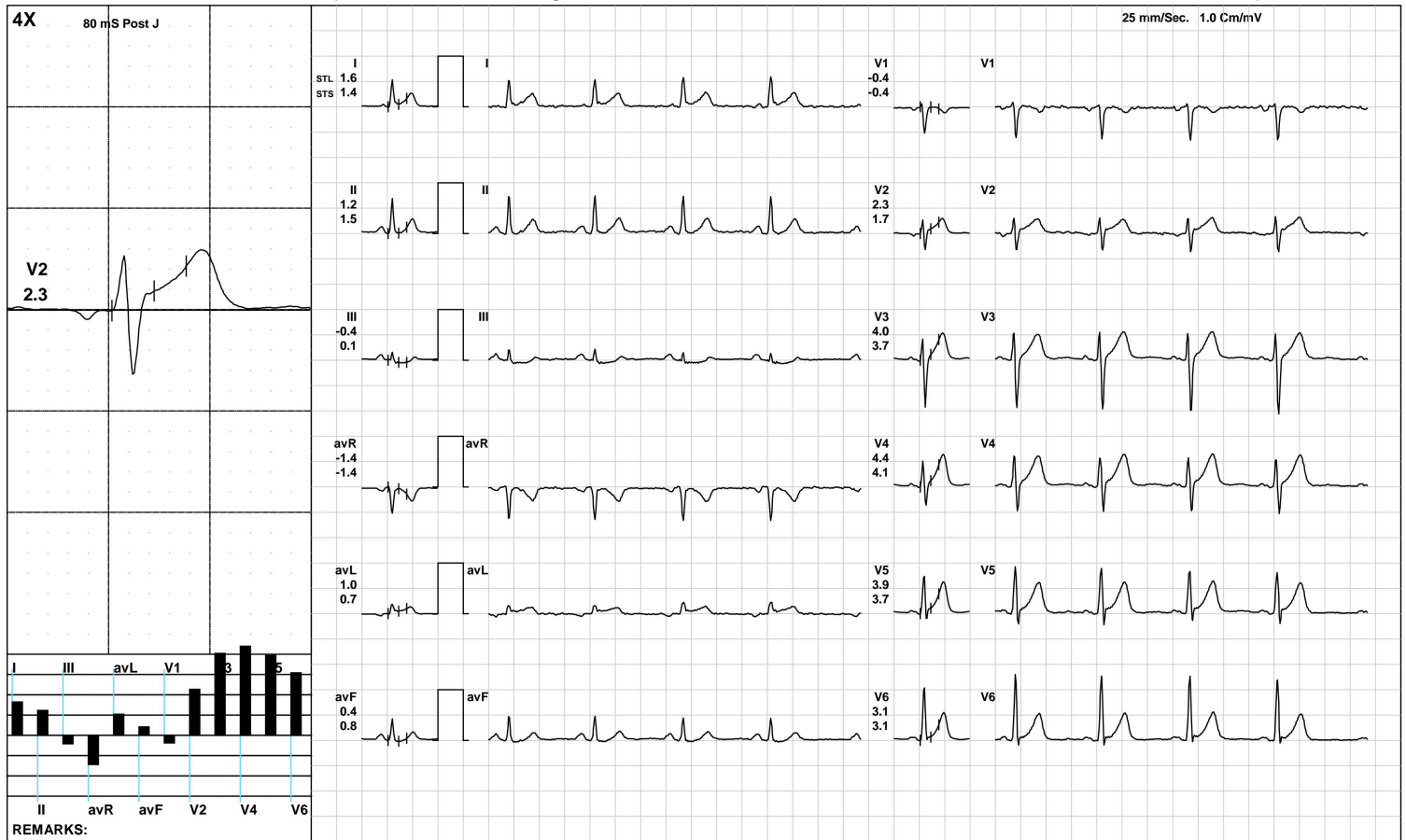

(GEM212170906)(R)Kardic by Allengers

**Aarogam Diagnostics**

HV



1815 / MR. AJAY KUMAR / 36 Yrs / M / 167 Cms / 63 Kg / HR : 77

Date: 05-Mar-2023 10:28:55 AM METS: 1.0/ 77 bpm 41% of THR BP: 110/70 mmHg Raw ECG/ BLC On/ Notch On/ HF 0.05 Hz/LF 100 Hz

ExTime: 00:21 0.0 mph, 0.0%

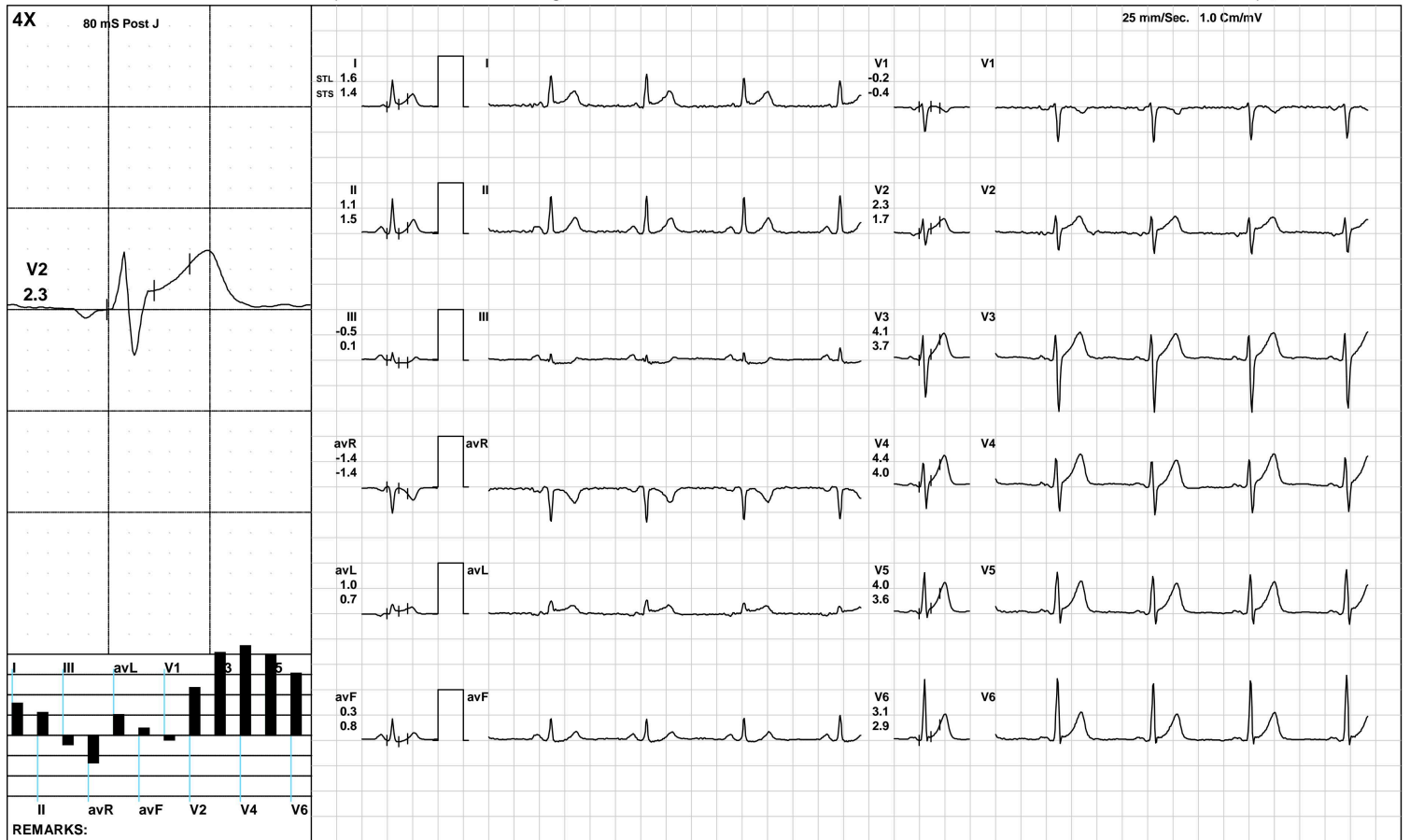

(GEM212170906)(R)Kardic by Allengers

**Aarogam Diagnostics**

Warm Up



1815 / MR. AJAY KUMAR / 36 Yrs / M / 167 Cms / 63 Kg / HR : 88

Date: 05-Mar-2023 10:28:55 AM METS: 1.0/ 88 bpm 47% of THR BP: 110/70 mmHg Raw ECG/ BLC On/ Notch On/ HF 0.05 Hz/LF 100 Hz

ExTime: 00:39 1.0 mph, 0.0%

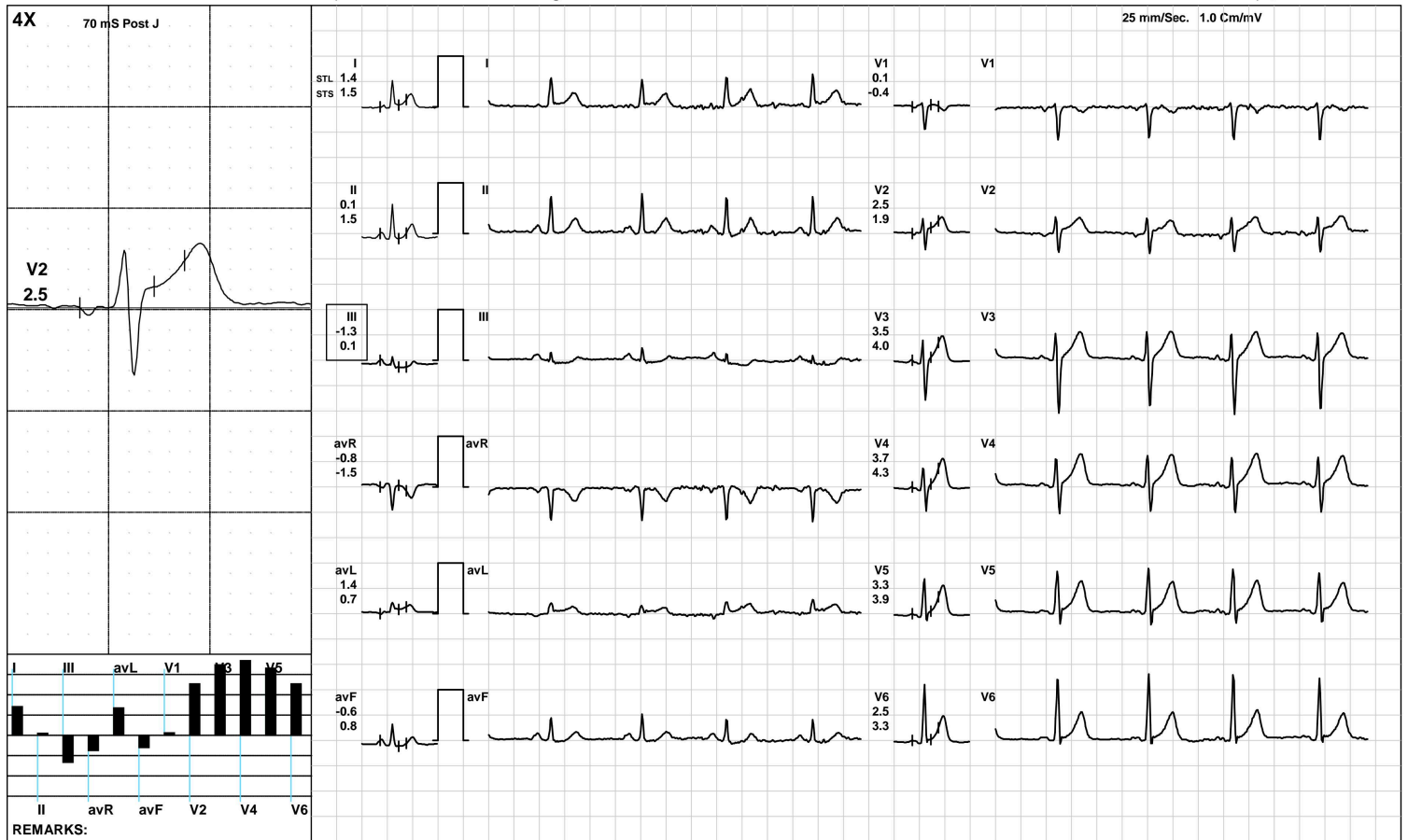

(GEM212170906)(R)Kardic by Allengers



**Aarogam Diagnostics**

ExStart



1815 / MR. AJAY KUMAR / 36 Yrs / M / 167 Cms / 63 Kg / HR : 118

Date: 05-Mar-2023 10:28:55 AM METS: 1.1/ 118 bpm 64% of THR BP: 110/70 mmHg Raw ECG/ BLC On/ Notch On/ HF 0.05 Hz/LF 100 Hz

ExTime: 00:06 1.7 mph, 10.0%

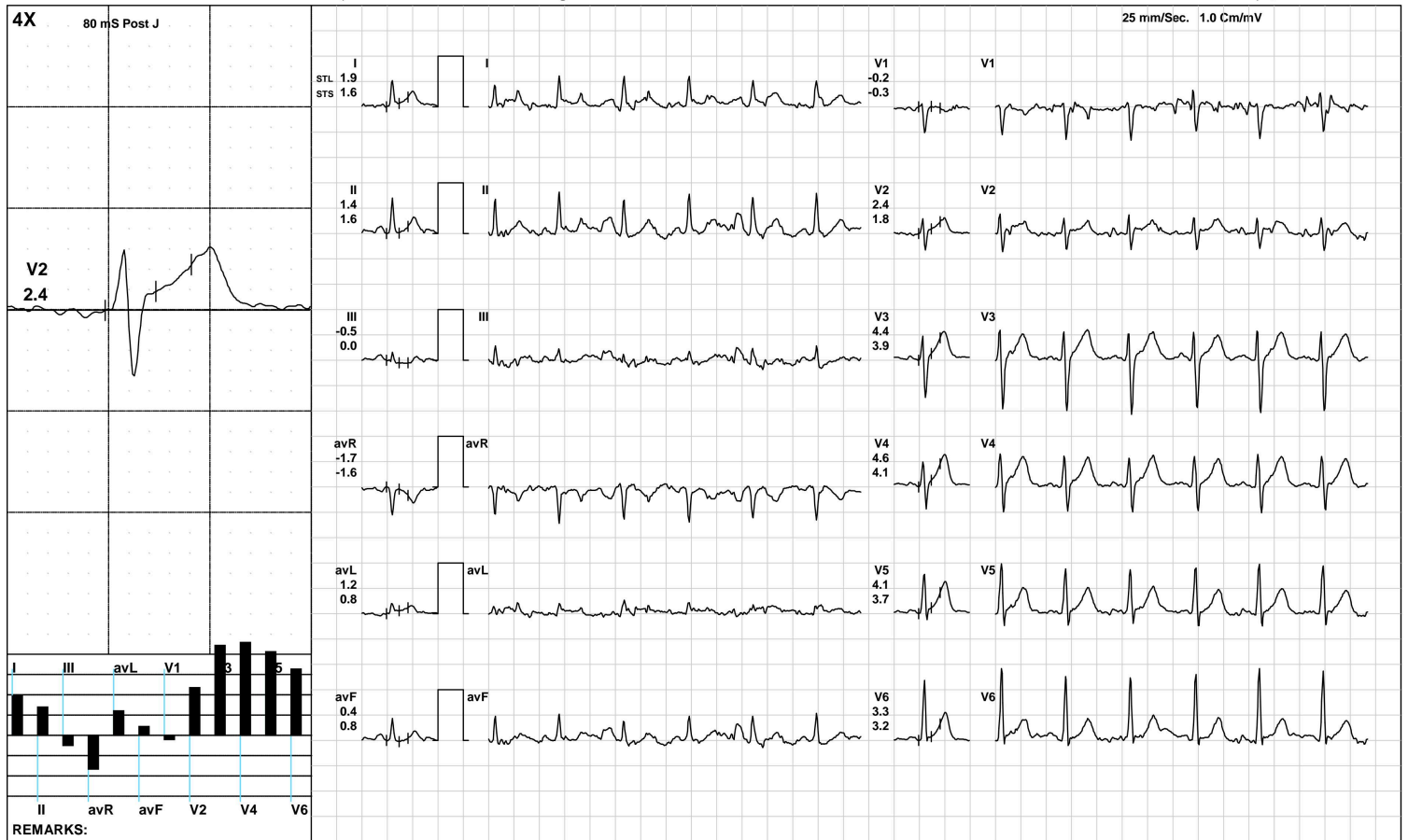

(GEM212170906)(R)Kardic by Allengers

**Aarogam Diagnostics**

**BRUCE/Stage 1(3:00)**



1815 / MR. AJAY KUMAR / 36 Yrs / M / 167 Cms / 63 Kg / HR : 142

Date: 05-Mar-2023 10:28:55 AM METS: 4.7/ 142 bpm 77% of THR BP: 115/75 mmHg Raw ECG/ BLC On/ Notch On/ HF 0.05 Hz/LF 100 Hz

ExTime: 03:00 1.7 mph, 10.0%

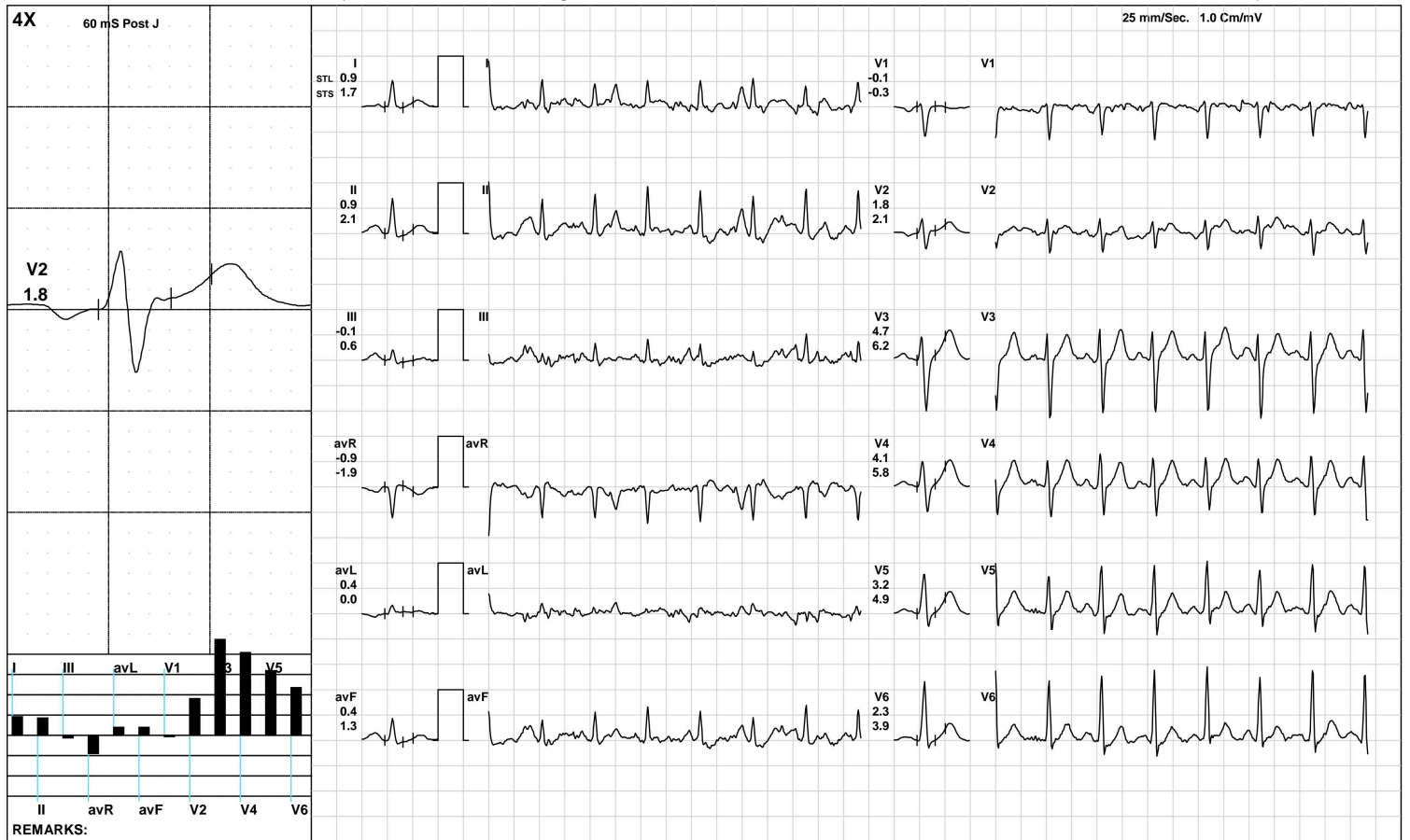

(GEM212170906)(R)Kardic by Allengers

**Aarogam Diagnostics**

**BRUCE/Stage 2(3:00)**



1815 / MR. AJAY KUMAR / 36 Yrs / M / 167 Cms / 63 Kg / HR : 169

Date: 05-Mar-2023 10:28:55 AM METS: 7.1/ 169 bpm 91% of THR BP: 120/80 mmHg Raw ECG/ BLC On/ Notch On/ HF 0.05 Hz/LF 100 Hz

ExTime: 06:00 2.5 mph, 12.0%

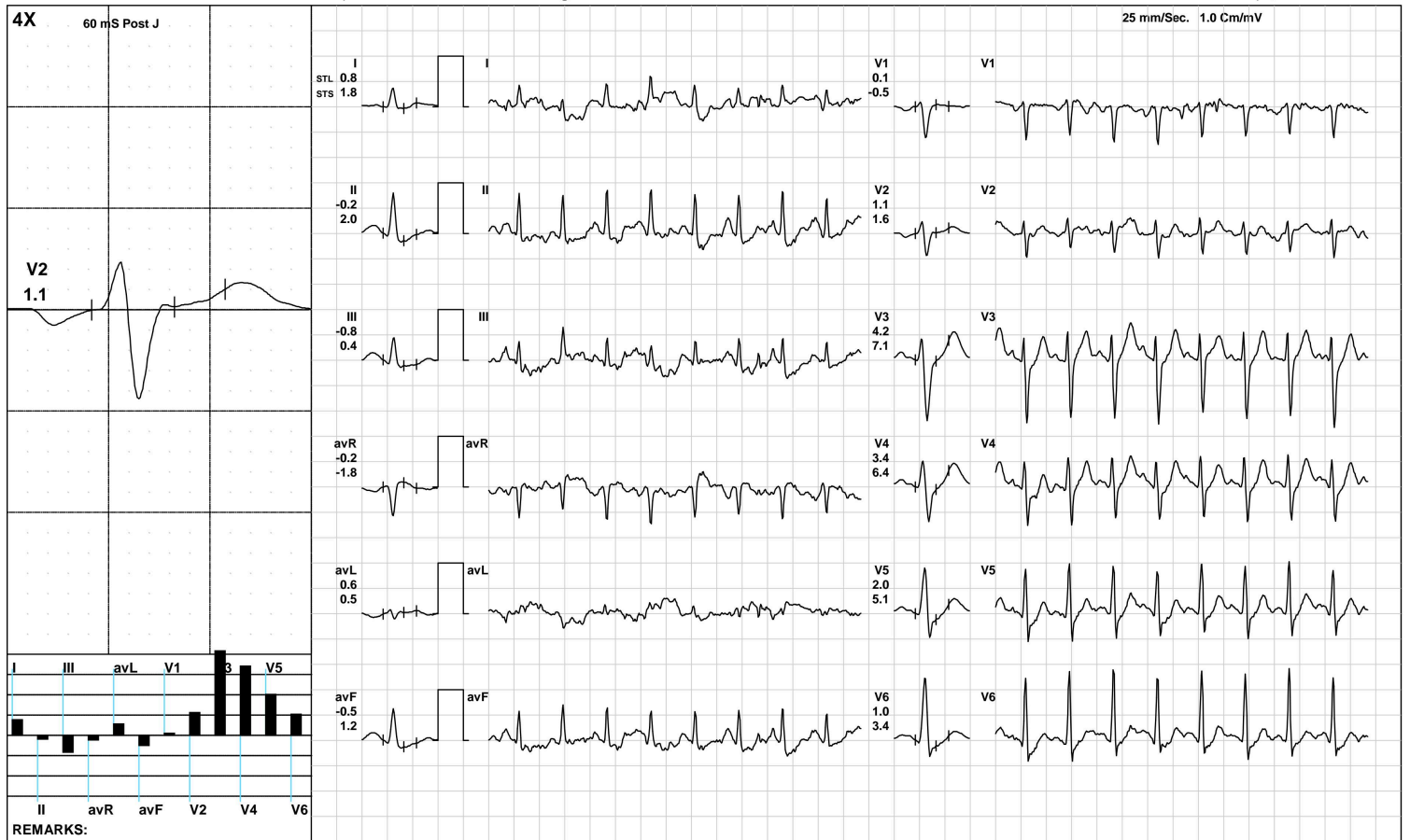

(GEM212170906)(R)Kardic by Allengers

**Aarogam Diagnostics**

**PeakEx**



1815 / MR. AJAY KUMAR / 36 Yrs / M / 167 Cms / 63 Kg / HR : 181

Date: 05-Mar-2023 10:28:55 AM METS: 7.7/ 181 bpm 98% of THR BP: 120/80 mmHg Raw ECG/ BLC On/ Notch On/ HF 0.05 Hz/LF 100 Hz

ExTime: 06:35 3.4 mph, 14.0%

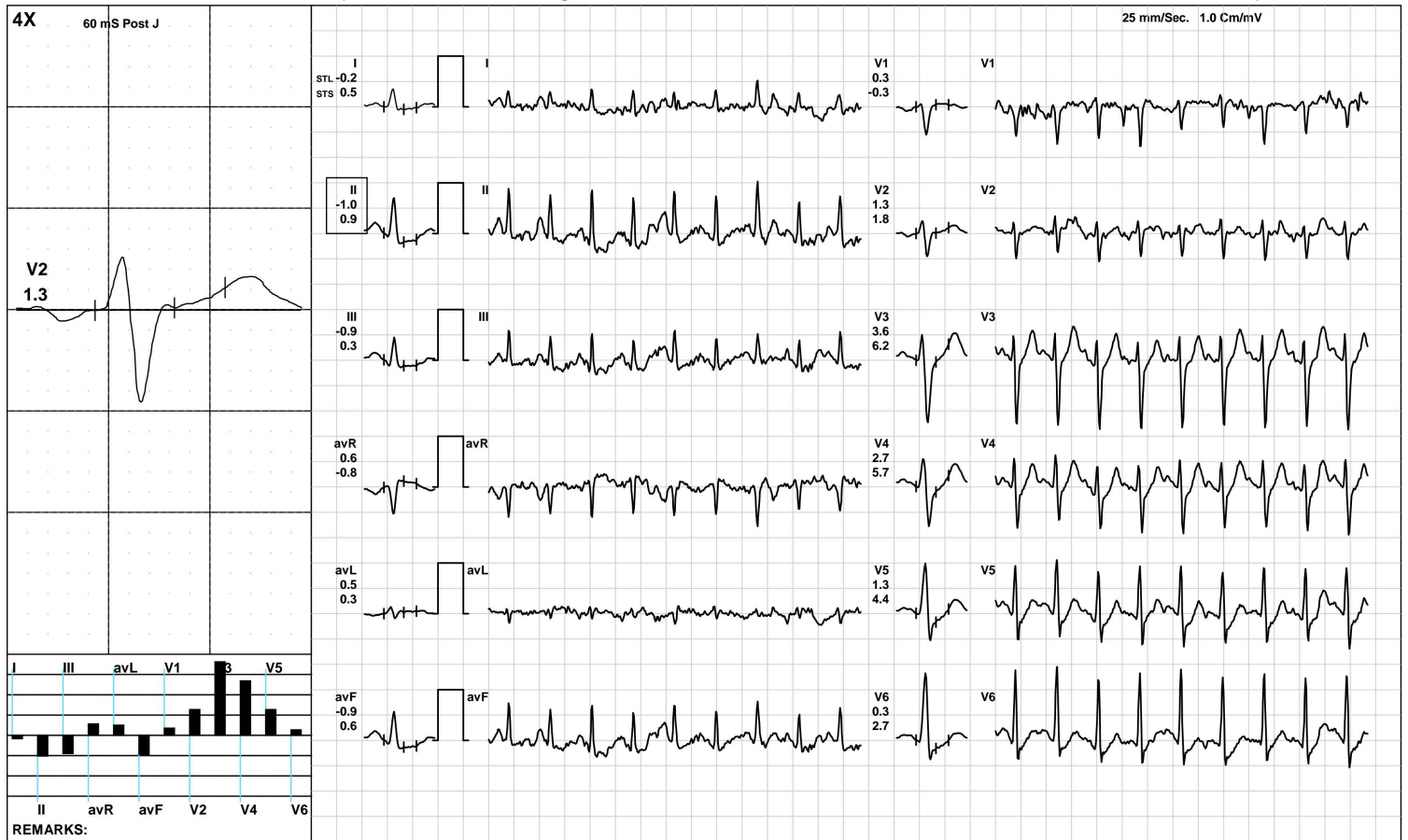

(GEM212170906)(R)Kardic by Allengers

**Aarogam Diagnostics**

**Recovery(1:00)**



1815 / MR. AJAY KUMAR / 36 Yrs / M / 167 Cms / 63 Kg / HR : 157

Date: 05-Mar-2023 10:28:55 AM METS: 1.2/ 157 bpm 85% of THR BP: 115/75 mmHg Raw ECG/ BLC On/ Notch On/ HF 0.05 Hz/LF 100 Hz

ExTime: 06:36 1.1 mph, 0.0%

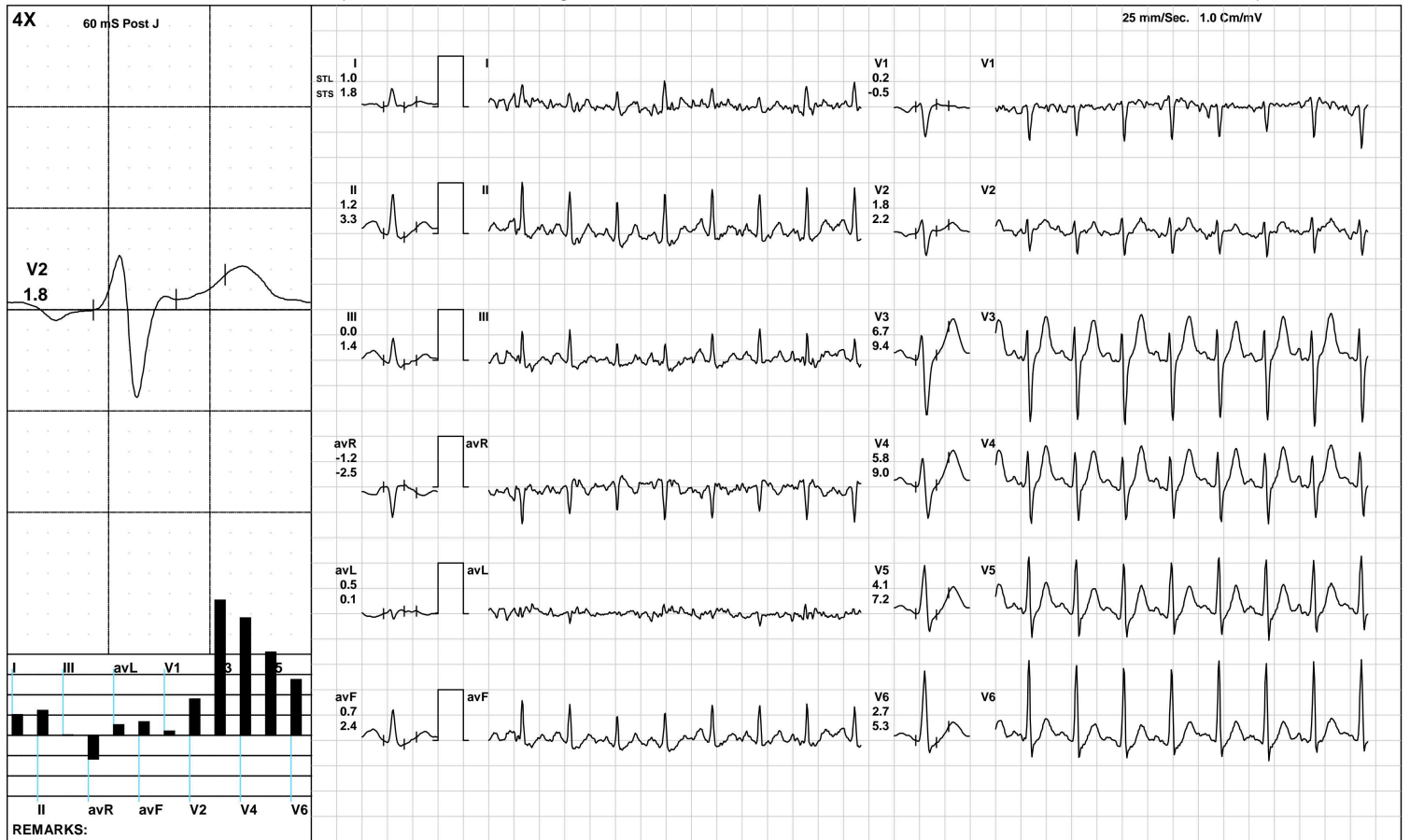

(GEM212170906)(R)Kardic by Allengers

**Aarogam Diagnostics**

**Recovery(2:00)**



1815 / MR. AJAY KUMAR / 36 Yrs / M / 167 Cms / 63 Kg / HR : 140

Date: 05-Mar-2023 10:28:55 AM METS: 1.0/ 140 bpm 76% of THR BP: 110/70 mmHg Raw ECG/ BLC On/ Notch On/ HF 0.05 Hz/LF 100 Hz

ExTime: 06:36 1.1 mph, 0.0%

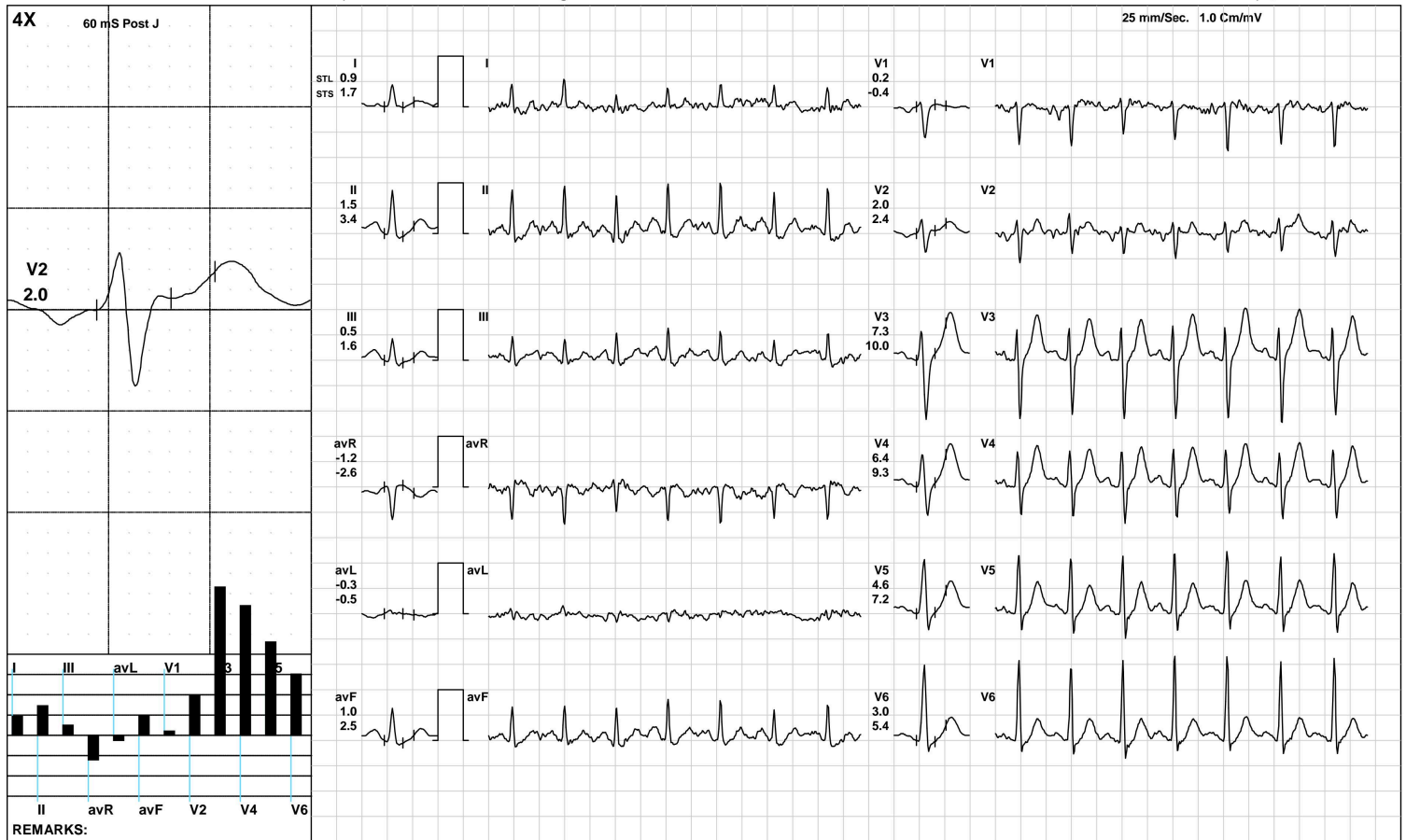

(GEM212170906)(R)Kardic by Allengers

**Aarogam Diagnostics**

**Recovery(4:00)**



1815 / MR. AJAY KUMAR / 36 Yrs / M / 167 Cms / 63 Kg / HR : 133

Date: 05-Mar-2023 10:28:55 AM METS: 1.0/ 133 bpm 72% of THR BP: 110/70 mmHg Raw ECG/ BLC On/ Notch On/ HF 0.05 Hz/LF 100 Hz

ExTime: 06:36 1.1 mph, 0.0%

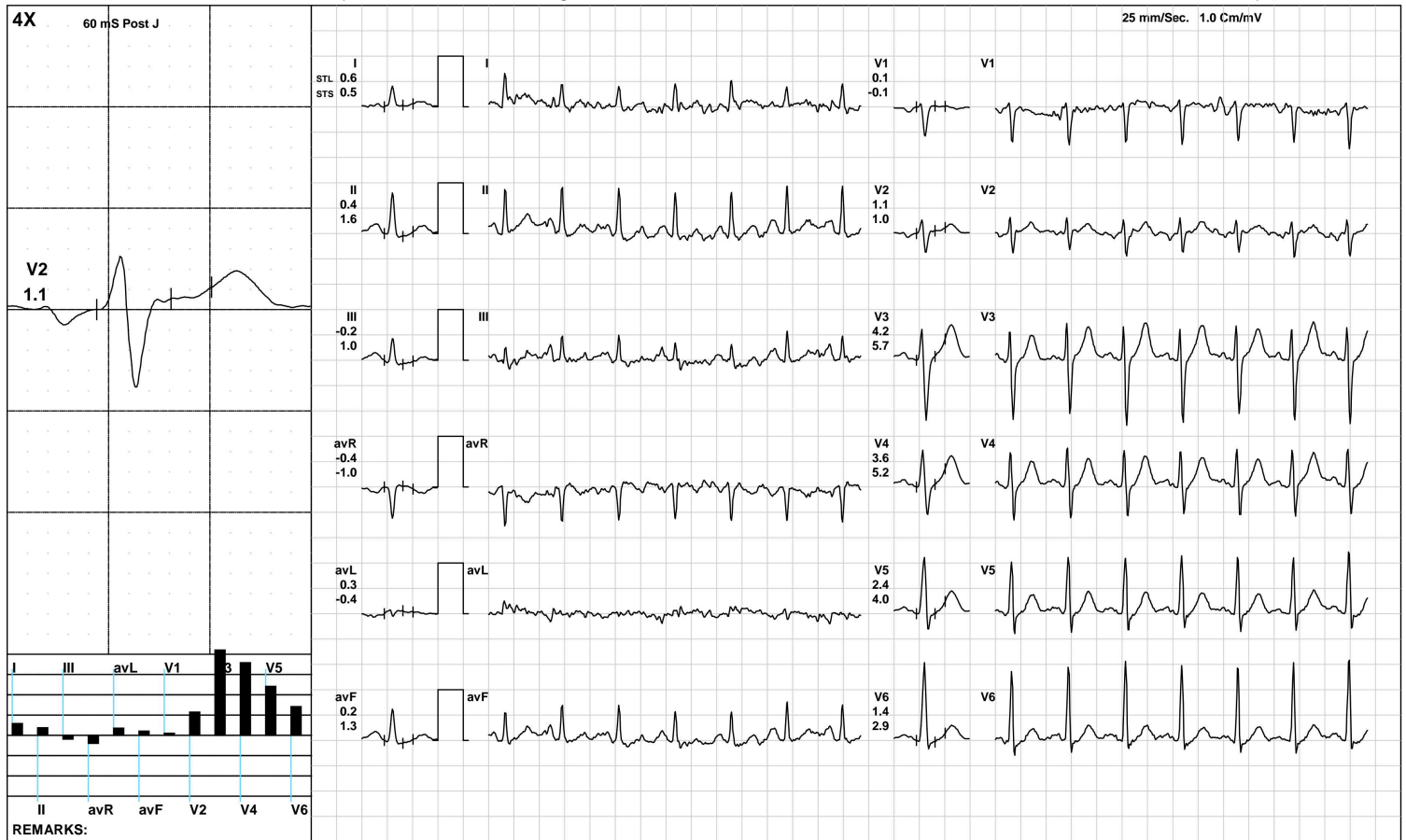



**Aarogam Diagnostics**

**Recovery(4:09)**



1815 / MR. AJAY KUMAR / 36 Yrs / M / 167 Cms / 63 Kg / HR : 129

Date: 05-Mar-2023 10:28:55 AM METS: 1.0/ 129 bpm 70% of THR BP: 110/70 mmHg Raw ECG/ BLC On/ Notch On/ HF 0.05 Hz/LF 100 Hz

ExTime: 06:36 1.1 mph, 0.0%

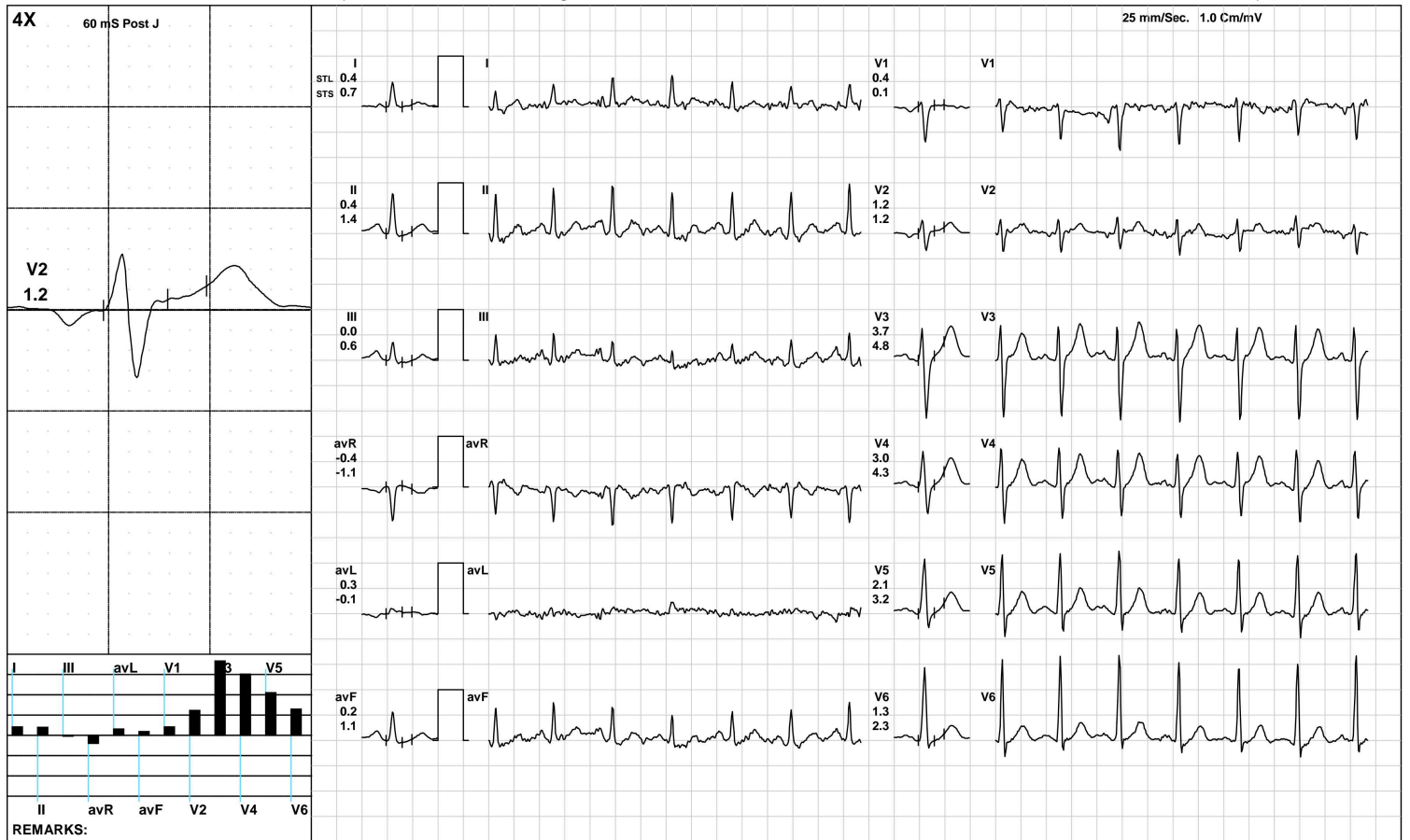

**Aarogyam Diagnostics**

**ST Measurements**



1815 / MR. AJAY KUMAR / 36 Yrs / M / 167 Cms / 63 Kg / HR : 86

Date: 05-Mar-2023 10:28:55 AM

Protocol : BRUCE/

	I	II	III	avR	avL	avF	V1	V2	V3	V4	V5	V6	I	II	III	avR	avL	avF	V1	V2	V3	V4	V5	V6	STS(mv/sec)
STL(mm)Supine	1.6	1.2	-0.4	-1.4	1.0	0.4	-0.4	2.3	4.0	4.4	3.9	3.1	1.4	1.5	0.1	-1.4	0.7	0.8	-0.4	1.7	3.7	4.1	3.7	3.1	
60 @mS Standing	1.6	1.2	-0.4	-1.4	1.0	0.4	-0.4	2.3	4.0	4.4	3.9	3.1	1.4	1.5	0.1	-1.4	0.7	0.8	-0.4	1.7	3.7	4.1	3.7	3.1	
HV	1.6	1.2	-0.4	-1.4	1.0	0.4	-0.4	2.3	4.0	4.4	3.9	3.1	1.4	1.5	0.1	-1.4	0.7	0.8	-0.4	1.7	3.7	4.1	3.7	3.1	
Warm Up	1.4	0.1	-1.3	-0.8	1.4	-0.6	0.1	2.5	3.5	3.7	3.3	2.5	1.5	1.5	0.1	-1.5	0.7	0.8	-0.4	1.9	4.0	4.3	3.9	3.3	
ExStart	1.9	1.4	-0.5	-1.7	1.2	0.4	-0.2	2.4	4.4	4.6	4.1	3.3	1.6	1.6	0.0	-1.6	0.8	0.8	-0.3	1.8	3.9	4.1	3.7	3.2	
Stage 1	0.9	0.9	-0.1	-0.9	0.4	0.4	-0.1	1.8	4.7	4.1	3.2	2.3	1.7	2.1	0.6	-1.9	0.0	1.3	-0.3	2.1	6.2	5.8	4.9	3.9	
Stage 2	0.8	-0.2	-0.8	-0.2	0.6	-0.5	0.1	1.1	4.2	3.4	2.0	1.0	1.8	2.0	0.4	-1.8	0.5	1.2	-0.5	1.6	7.1	6.4	5.1	3.4	
PeakEx	-0.2	-1.0	-0.9	0.6	0.5	-0.9	0.3	1.3	3.6	2.7	1.3	0.3	0.5	0.9	0.3	-0.8	0.3	0.6	-0.3	1.8	6.2	5.7	4.4	2.7	
Recovery	1.0	1.2	0.0	-1.2	0.5	0.7	0.2	1.8	6.7	5.8	4.1	2.7	1.8	3.3	1.4	-2.5	0.1	2.4	-0.5	2.2	9.4	9.0	7.2	5.3	
Recovery	0.9	1.5	0.5	-1.2	-0.3	1.0	0.2	2.0	7.3	6.4	4.6	3.0	1.7	3.4	1.6	-2.6	-0.5	2.5	-0.4	2.4	10.0	9.3	7.2	5.4	
Recovery	0.6	0.4	-0.2	-0.4	0.3	0.2	0.1	1.1	4.2	3.6	2.4	1.4	0.5	1.6	1.0	-1.0	-0.4	1.3	-0.1	1.0	5.7	5.2	4.0	2.9	
Recovery	0.4	0.4	0.0	-0.4	0.3	0.2	0.4	1.2	3.7	3.0	2.1	1.3	0.7	1.4	0.6	-1.1	-0.1	1.1	0.1	1.2	4.8	4.3	3.2	2.3	
					I	II	III	avR	avL	avF	V1	V2	V3	V4	V5	V6									

		<b>I</b>	<b>II</b>	<b>III</b>	<b>avR</b>	<b>avL</b>	<b>avF</b>	<b>V1</b>	<b>V2</b>	<b>V3</b>	<b>V4</b>	<b>V5</b>	<b>V6</b>
STI( $\mu$ Vs)	Supine	12.5	10.9	-1.4	-11.6	7.0	4.7	-3.9	15.2	27.2	31.1	29.2	24.0
	Standing	12.5	10.9	-1.4	-11.6	7.0	4.7	-3.9	15.2	27.2	31.1	29.2	24.0
	HV	12.5	10.9	-1.4	-11.6	7.0	4.7	-3.9	15.2	27.2	31.1	29.2	24.0
	Warm Up	10.1	2.0	-8.2	-6.1	9.1	-3.1	-0.2	16.1	21.3	23.7	22.5	18.0
	ExStart	14.9	12.2	-2.6	-13.4	8.6	4.7	-2.8	16.1	30.3	32.4	30.5	24.7
	Stage 1	2.7	1.7	-1.1	-2.2	2.2	0.3	0.4	7.3	18.0	14.7	10.8	7.6
	Stage 2	1.1	-5.2	-6.0	2.2	2.2	-5.6	2.0	3.0	8.5	6.0	0.6	-1.5
	PeakEx	-2.1	-8.7	-6.6	5.4	2.7	-7.6	3.4	3.2	6.8	2.5	-3.0	-5.4
	Recovery	2.1	0.7	-2.6	-1.8	2.7	-0.7	2.0	5.7	19.3	15.0	8.9	5.2
	Recovery	2.5	2.7	0.2	-2.7	-0.7	1.5	1.9	7.1	24.3	20.1	13.5	7.9
	Recovery	2.3	-0.5	-2.6	-0.4	2.1	-0.9	0.4	4.9	15.9	13.0	8.0	4.1
	Recovery	1.4	0.3	-1.4	-0.9	1.7	-0.3	2.0	5.4	14.7	11.3	7.4	4.2



Time (Min.)	HR (bpm)	PR Int (mS)	QRS Wid (mS)	QRS Axis (Deg.)	QTC (mS)	P(μV) (Max)	R(μV) (Max)	S(μV) (Min)	T(μV) (Max)	Min. J (μV)	Leads for (J & PJ)	Min. Post JRR Var (μV)	VEB (%)	Missed Beats (Counts)
00:30	115	80	74	33	371	175	1274	-955	633	-95	III	-74	0.00	0
01:00	121	136	76	35	465	185	1320	-1052	540	-62	III	-40	0.00	0
01:30	127	116	76	32	405	187	1288	-1036	540	-74	III	-35	0.00	0
02:00	133	146	76	40	436	156	1264	-1030	519	-65	III	-50	0.00	0
02:30	137	122	76	29	434	176	1146	-1040	565	-83	III	-57	0.00	0
03:00	133	142	76	38	431	180	1291	-1021	602	-71	III	-34	0.00	0
03:30	140	132	80	38	436	163	1264	-1044	608	-85	III	-52	0.00	0
04:00	147	132	56	39	432	214	1276	-1140	553	-143	III	-130	0.00	0
04:30	152	126	56	52	433	208	1283	-1124	531	-99	III	-107	0.00	0
05:00	160	110	70	47	432	174	1253	-1140	496	-117	III	-83	0.00	0
05:30	164	106	70	51	296	183	1295	-1146	522	-136	III	-79	0.00	0
06:00	169	94	70	43	433	176	1225	-1162	509	-151	III	-152	0.00	0
06:30	168	92	68	48	438	197	1324	-1212	582	-162	III	-120	0.00	0
07:00	178	98	68	50	411	196	1349	-1278	559	-247	II	-194	0.00	0
07:30	172	94	68	54	407	186	1220	-1290	639	-169	III	-117	0.00	0
08:00	163	94	54	56	423	251	1396	-1157	800	-66	III	-58	0.00	0
08:30	149	112	56	51	430	214	1480	-1191	882	-117	III	-77	0.00	0
09:00	142	124	58	52	417	218	1514	-1186	926	12	avL	-15	0.00	0
09:30	135	116	56	52	418	224	1566	-1222	903	-73	III	-19	0.00	0
10:00	135	82	80	59	420	210	1586	-1210	837	-47	III	-39	0.00	0
10:30	135	126	58	55	438	213	1593	-1226	757	-67	III	-47	0.00	0
11:00	135	140	78	54	421	190	1536	-1196	705	-58	III	-64	0.00	0



ISO 9001 : 2015

**AAROGYAM DIAGNOSTICS**

(A UNIT OF CULPAM HEALTH CARE PVT.LTD.)

F-41, P.C. Colony, Opp. Madhuban Complex,  
Near Malahi Pakari Chowk, Kankarbagh, Patna-20  
9264278360, 9065875700, 8789391403  
info@aarogyamdiagnostics.com  
www.aarogyamdiagnostics.com

Name :- Mr. Ajay Kumar  
Refd by :- Dr. Corp

Age/Sex:- 36Yrs/M  
Date :-05/03/2023

Thanks for referral.

**REPORT OF USG OF WHOLE ABDOMEN**

- Liver** :- Normal in size (12.5cm)with normal echotexture. No focal or diffuse lesion is seen. IHBR are not dilated. PV is normal in course and calibre with echofree lumen.
- G. Bladder** :- It is normal in shape, size & position. It is echofree & shows no evidence of calculus, mass or sludge.
- CBD** :- It is normal in calibre & is echofree.
- Pancreas** :- Normal in shape, size & echotexture. No evidence of parenchymal / ductal calcification is seen. No definite peripancreatic collection is seen.
- Spleen** :- Normal in size (8.8cm) with normal echotexture. No focal lesion is seen. No evidence of varices is noticed.
- Kidneys** :- Both kidneys are normal in shape, size & position. Sinus as well as cortical echoes are normal. No evidence of calculus, space occupying lesion or hydronephrosis is seen.  
Right Kidney measures 9.4cm and Left Kidney measures 10.2cm.
- Ureters** :- Ureters are not dilated.
- U. Bladder**:- It is echofree. No evidence of calculus, mass or diverticulum is seen.
- Prostate** :- Normal in size (11.8cc)& normal echotexture.
- Others** :- No ascites or abdominal adenopathy is seen.  
No free subphrenic / basal pleural space collection is seen.

**IMPRESSION:-** *Normal Scan.*

*Dr. U. Kumar*  
**MBBS/MD (Radio-Diagnosis)**  
**Consultant Radiologist**