

MR. Saugabh Desai

28/07/23

BP - 120/80  
PR - 68  
HT - 167  
WT - 61

for routine checkup

CBC - 15.1 / 5.04 / 5.33

Lipid - 139 / 78 / 43 / 80

- No acute interests  
required.

T3 - 1.28

T4 - 9.32

TSH - 1.99

LFT - 27 / 33 / 75

URAC - 5.6

PRBS - 88, PP - 93.0

TMT - Neg

Dr. Animesh Choudhary  
MD Medicine  
Reg. No. CGMC 3583/2011  
Apollo Clinic, Raipur



**EXAMINATION OF EYES :- ( BY OPHTHALMOLOGIST )**

Patient Name Mr. Sourabh Desai

Date.....

Sex/Age 39/M

MR No .....

Employee Id .....

EXTERNAL EXAMINATION				
SQUINT				
NYSTAGMUS				
COLOUR VISION				
FUNDUS:(RE):- <u>wn</u> (LE):- <u>wn</u>				
INDIVIDUAL COLOUR IDENTIFICATION				
DISTANT VISION:(RE):- <u>6/18 E 6/6</u> (LE):- <u>6/24 E 6/6</u>				
NEAR VISION:(RE):- <u>N6</u> (LE):- <u>N6</u>				
NIGHT BLINDNESS				
	SPH	CYL	AXIS	ADD
RIGHT	<u>-1.50</u>			
LEFT	<u>-2.0</u>			

REMARKS :-

*mf*  
**Dr. Vikas Mishra**  
**MBBS, MS(Ophthalmologist)**  
**Reg. No. CGMC 621/2006**



**NAME OF PATIENT: MR. SAURABH DESAI**

**AGE 39YRS / MALE**

**REFERRED BY: BOB**

**DATE: 23/09/2023.**

**CHEST X - RAY PA VIEW**

**FINDINGS:**

- Both the domes of diaphragm and CP angles are normal.
- Both the hila and mediastinum are normal.
- Both the lung fields are clear. No e/o focal parenchymal lesion.
- Cardio-thoracic ratio is normal.
- Soft tissues and bony cage are unremarkable.

**IMPRESSION:**

- **NO SIGNIFICANT ABNORMALITY SEEN.**

**Advised: Clinical correlation and further evaluation if clinically indicated.**



**This report is for perusal of the doctor only not the definitive diagnosis; findings have to be clinically correlated. This report is not for medico-legal purposes.**



PATIENT NAME:- MR. SAURABH DESAI  
REF BY :- BOB

AGE/SEX:- 39YRS/M  
DATE:-23.09.2023

**USG ABDOMEN**

**Liver:** Liver is normal in size ,smooth in outline with normal echotexture. IHBR's are not dilated. CBD is not dilated. Portal vein and hepatic veins are normal.

**Gall bladder:** Distended & normal.

**Pancreas & Paraaortic Region:** Normal.

**Spleen:** Is normal in size and echotexture.

Kidneys	RIGHT	LEFT
SIZE	9.10X4.10cm	9.18X4.17cm
CORTICAL ECHOGENICITY	Normal	Normal
CORTICOMEDULLARY DIFFERENTIATION	Maintained	Maintained
PCS	Not dilated	Not dilated
Any other remarks	Nil	Nil

**Urinary bladder.-** Distended & normal..

**Prostate:** is normal in size. shape & echotexture.

No free fluid in abdomen.

Visualized bowel loops are normal.

No significant intra-abdominal lymphadenopathy seen.

**IMPRESSION:**

- USG abomen within normal limit.

Advised clinical correlation/further evaluation if clinically indicated.



**DR. ANIL WASTI**  
SONOLOGIST REG.NO. CGMC-1471

This report is for perusal of the doctor only not the definitive diagnosis; findings have to be clinically correlated. Ultrasound has its limitations in obese patients and in retroperitoneal organs. All congenital abnormalities cannot be detected on ultrasound. This report is not for medico-legal purposes.



MR SAURABH DESAI  
Male 39 Years

23-09-2023 01:22:02 PM

HR	: 58	bpm
P	: 102	ms
PR	: 144	ms
QRS	: 84	ms
QT/QTc	: 378/372	ms
P/QRS/T	: 49/56/42	ms
RV5/SV1	: 1.087/0.564	mV

Diagnosis Information:  
Sinus bradycardia  
Normal ECG except for rate

Report Confirmed by:



**Dr. Animesh Choudhary**  
MD Medicine  
Reg. No. CGMC 3583/2014  
Apollo Clinic, Raipur

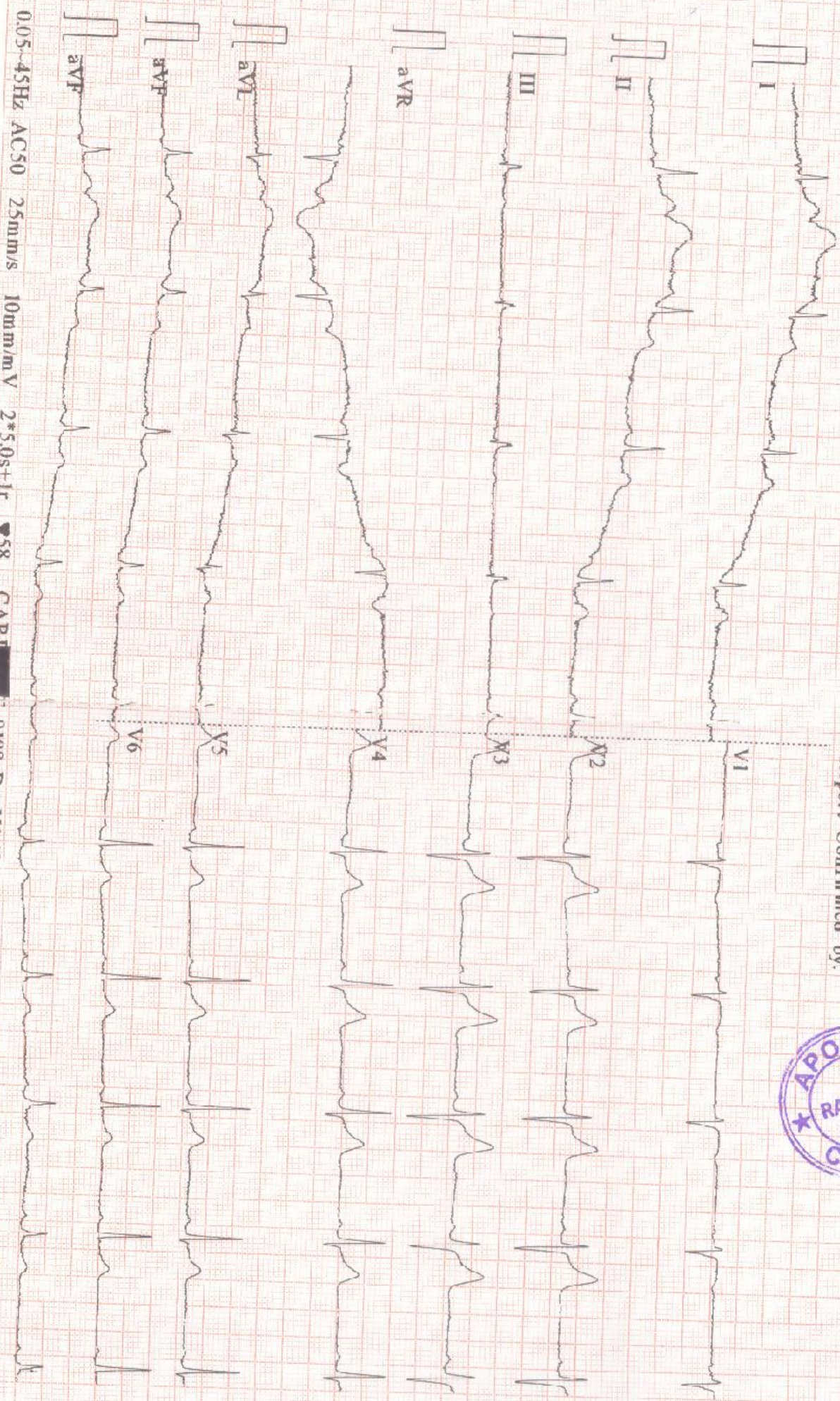

0.05-45Hz AC50 25mm/s 10mm/mV 2\*5.0s+1r 58 CARL

9108 D V143 Glasgow V9860



- Consult for : Digital Dentistry • Fixed Teeth • RCT • Dental Implants • Gums Diseases • Dentures • Cosmetic Filling • Tooth Jewellery
- Digital OPG • Braces Treatment • Tooth Removal • Kids Dental Treatment • All Kind of Dental Surgeries

28/9/23

Mr. Saurabh Desai

39/M

C/C - Pt. came for routine examination

PDH - Restorations  $\bar{c}$   $\frac{6}{76 \quad | \quad 67}$

Bridge  $\bar{c}$   $\frac{\quad}{\quad | \quad 567}$

OE - Pit and fissure  $\bar{c}$   $\frac{7}{8 \quad | \quad 8}$

Caries  $\bar{c}$   $\frac{\quad}{8 \quad | \quad \quad}$

- Stain ++
- Calculus +

Advice

- Restoration  $\bar{c}$   $\frac{\quad}{8 \quad | \quad 8}$
- Oral prophylaxis



Dr. Shouya Halder

Patient Name : MR SAURABH DESAI  
UHID/ MR No : 6837  
Visit Date : 23/09/2023  
Sample Collected On : 23/09/2023 03:17PM  
Ref. Doctor : SELF  
Sponsor Name :

Age/Gender : 39 Y. Male  
OP Visit No : OPD-UNIT-II-1  
Reported On : 25/09/2023 09:29AM

### CLINICAL PATHOLOGY

Investigation	Observed Value	Unit	Biological Reference Interval
<b>URINE ROUTINE EXAMINATION</b>			
<b>Physical Examination</b>			
Volum of urine	30ML		
Appearance	Clear		Clear
Colour	Pale Yellow		Colourless
Specific Gravity	1.005		1.001 - 1.030
Reaction (pH)	5.5		
<b>Chemical Examination</b>			
Protein(Albumin) Urine	Absent		Absent
Glucose(Sugar) Urine	Absent		Absent
Blood	Absent		Absent
Leukocytes	Absent		Absent
Ketone Urine	Absent		Absent
Bilirubin Urine	Absent		Absent
Urobilinogen	Absent		Absent
Nitrite (Urine)	Absent		Absent
<b>Microscopic Examination</b>			
RBC (Urine)	NIL	/hpf	0 - 2
Pus cells	1 - 2	/hpf	0 - 5
Epithelial Cell	Occasional	/hpf	0 - 5
Crystals	Not Seen	/hpf	Not Seen
Bacteria	Not Seen	/hpf	Not Seen
Budding yeast	Not Seen	/hpf	

**End of Report**

*Results are to be correlated clinically*

Lab Technician / Technologist  
path

Page 1 of 2

DR DHANANJAY RAMCHANDRA PRASAD  
M.D. PATHOLOGY

Patient Name : MR SAURABH DESAI  
 UHID/ MR No : 6837  
 Visit Date : 23/09/2023  
 Sample Collected On : 23/09/2023 03:17PM  
 Ref. Doctor : SELF  
 Sponsor Name :

Age/Gender : 39 Y. Male  
 OP Visit No : OPD-UNIT-II-1  
 Reported On : 25/09/2023 09:29AM

### BIO CHEMISTRY

Investigation	Observed Value	Unit	Biological Reference Interval
<b>GLUCOSE - (POST PRANDIAL)</b>			
Glucose -Post prandial Method: REAGENT GRADE WATER	93.0	mg/dl	70-140
<b>GLUCOSE (FASTING)</b>			
Glucose- Fasting SUGAR REAGENT GRADE WATER	88.0	mg/dl	70 - 120
<b>KFT - RENAL PROFILE - SERUM</b>			
BUN-Blood Urea Nitrogen METHOD: Spectrophotometric	12	mg/dl	7 - 20
<b>Creatinine</b> METHOD: Spectrophotometric	1.04	mg/dl	0.6-1.4
<b>Uric Acid</b> Method: Spectrophotometric	4.32	mg/dL	2.6 - 7.2

**End of Report**  
 Results are to be correlated clinically

Lab Technician / Technologist  
 path

Page 1 of 5

DR DHANANJAY RAMCHANDRA PRASAD  
 M.D. PATHOLOGY



**Patient Name** : MR SAURABH DESAI  
**UHID/ MR No** : 6837  
**Visit Date** : 23/09/2023  
**Sample Collected On** : 23/09/2023 03:17PM  
**Ref. Doctor** : SELF  
**Sponsor Name** :

**Age/Gender** : 39 Y Male  
**OP Visit No** : OPD-UNIT-II-2  
**Reported On** : 25/09/2023 09:29AM

### BIO CHEMISTRY

Investigation	Observed Value	Unit	Biological Reference Interval
---------------	----------------	------	-------------------------------

**HbA1c (Glycosalated Haemoglobin)**

5.6

%

Non-diabetic: <=5.6, Pre-Diabetic 5.7-6.4, Diabetic: >=6.5

1. HbA1c is used for monitoring diabetic control. It reflects the estimated average glucose (eAG).  
 2. HbA1c has been endorsed by clinical groups & ADA (American Diabetes Association) guidelines 2017, for diagnosis of diabetes using a cut-off point of 6.5%.

3. Trends in HbA1c are a better indicator of diabetic control than a solitary test.

4. Low glycated haemoglobin (below 4%) in a non-diabetic individual are often associated with systemic inflam

1. HbA1c is used for monitoring diabetic control. It reflects the estimated average glucose (eAG).

2. HbA1c has been endorsed by clinical groups & ADA (American Diabetes Association) guidelines 2017, for diagnosis of diabetes using a cut-off point of 6.5%.

3. Trends in HbA1c are a better indicator of diabetic control than a solitary test.

4. Low glycated haemoglobin (below 4%) in a non-diabetic individual are often associated with systemic inflammatory diseases, chronic anaemia (especially severe iron deficiency & haemolytic), chronic renal failure and liver diseases. Clinical correlation suggested.

5. To estimate the eAG from the HbA1C value, the following equation is used:  $eAG(mg/dl) = 28.7 * A1c - 46.7$

6. Interference of Haemoglobinopathies in HbA1c estimation.

A. For HbF > 25%, an alternate platform (Fructosamine) is recommended for testing of HbA1c.

B. Homozygous hemoglobinopathy is detected, fructosamine is recommended for monitoring diabetic status

C. Heterozygous state defe

**End of Report**

*Results are to be correlated clinically*

Lab Technician / Technologist  
path

Page 4 of 5

*Dr. Dhananjay Ramchandra Prasad*  
DR DHANANJAY RAMCHANDRA PRASAD  
M.D. PATHOLOGY

Patient Name : MR SAURABH DESAI  
UHID/ MR No : 6837  
Visit Date : 23/09/2023  
Sample Collected On : 23/09/2023 03:17PM  
Ref. Doctor : SELF  
Sponsor Name :

Age/Gender : 39 Y. Male  
OP Visit No : OPD-UNIT-II-2  
Reported On : 25/09/2023 09:29AM

### HAEMATOLOGY

Investigation	Observed Value	Unit	Biological Reference Interval
<b>Blood Group (ABO Typing)</b>			
Blood Group (ABO Typing)	B		
RhD factor (Rh Typing)	POSITIVE		

#### End of Report

*Results are to be correlated clinically*

Lab Technician / Technologist  
path

Page 5 of 5

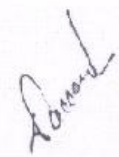
  
DR DHANANJAY RAMCHANDRA PRASAD  
M.D. PATHOLOGY



Patient Name : MR SAURABH DESAI  
 UHID/ MR No : 6837  
 Visit Date : 23/09/2023  
 Sample Collected On : 23/09/2023 03:17PM  
 Ref. Doctor : SELF  
 Sponsor Name :

Age/Gender : 39 Y. Male  
 OP Visit No : OPD-UNIT-II-2  
 Reported On : 25/09/2023 09:29AM

### BIO CHEMISTRY

Investigation	Observed Value	Unit	Biological Reference Interval
<b>LIVER FUNCTION TEST</b>			
<b>Bilirubin - Total</b> Method: Spectrophotometric	0.6	mg/dl	0.1- 1.2
<b>Bilirubin - Direct</b> Method: Spectrophotometric	0.2	mg/dl	0.05-0.3
<b>Bilirubin (Indirect)</b> Method: Calculated	0.40	mg/dl	0 - 1
<b>SGOT (AST)</b> Method: Spectrophotometric	27	U/L	0 - 40
<b>SGPT (ALT)</b> Method: Spectrophotometric	33	U/L	0 - 41
<b>ALKALINE PHOSPHATASE</b>	75	U/L	25-147
<b>Total Proteins</b> Method: Spectrophotometric	6.8	g/dl	6 - 8
<b>Albumin</b> Method: Spectrophotometric	4.3	mg/dl	3.4 - 5.0
<b>Globulin</b> Method: Calculated	2.5	g/dl	1.8 - 3.6
<b>A/G Ratio</b> Method: Calculated	1.72	%	1.1 - 2.2

**End of Report**

Results are to be correlated clinically

Lab Technician / Technologist  
path



**Patient Name** : MR SAURABH DESAI  
**UHID/ MR No** : 6837  
**Visit Date** : 23/09/2023  
**Sample Collected On** : 23/09/2023 03:17PM  
**Ref. Doctor** : SELF  
**Sponsor Name** :

**Age/Gender** : 39 Y Male  
**OP Visit No** : OPD-UNIT-II-2  
**Reported On** : 25/09/2023 09:29AM

### BIO CHEMISTRY

Investigation	Observed Value	Unit	Biological Reference Interval
<b>LIPID PROFILE TEST (PACKAGE)</b>			
Cholesterol - Total	139.0	mg/dl	Desirable: < 200 Borderline High: 200-239 High: >= 240
Triglycerides level	78.0	mg/dl	Normal : < 150 Borderline High : 150-199 Very High : >=500
Method: Spectrophotometric			
HDL Cholesterol	43.0	mg/dl	Major risk factor for heart disease: < 40 Negative risk factor for heart disease :>60
Method: Spectrophotometric			
LDL Cholesterol	80.40	mg/dl	Optimal:< 100      Near Optimal : 100 – 129 Borderline High : 130-159 High : 160-189      Very High >=190
Method: Spectrophotometric			
VLDL Cholesterol	15.60	mg/dl	6 - 38
Total Cholesterol/HDL Ratio	3.23		3.5-5
Method: Spectrophotometric			

**End of Report**  
*Results are to be correlated clinically*

Lab Technician / Technologist  
 path

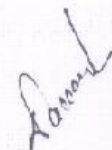

Page 2 of 5

**DR DHANANJAY RAMCHANDRA PRASAD**  
 M.D. PATHOLOGY





**PATIENT DETAILS**

<b>NAME:</b>	SAURABH DESAI	<b>REFERENCE NO:</b>	RWDTFSH010681
<b>D / S / W O:</b>		<b>Age:</b>	39 Yr
<b>Address:</b>	RAIPUR	<b>Contact No:</b>	
<b>Sample received on:</b>	23/09/2023 @ 14:00	<b>Reported on:</b>	23/09/2023 @ 18:00
<b>Repeat Sample, if any:</b>	NA	<b>Reported on:</b>	NA
<b>Referred by:</b>	APOLLO CLINIC	<b>Hospital / Lab ID:</b>	APOLLO CLINIC
		<b>Gender:</b>	MALE
		<b>STATUS:</b>	FINAL
		<b>STATUS:</b>	FINAL

**HORMONAL ASSAY**

Test	Specimen	Result	Units	Reference Range
<b># Thyroid Panel, TFT, TOTAL:</b>				
• Triiodothyronine, <b>T3</b>	Blood, Serum	1.28	ng / ml	0.87 – 1.78
• Thyroxine, <b>T4</b>	""	9.32	µg / dL	6.0 – 12.2
• Thyroid stimulating hormone, <b>TSH</b>	""	1.99	µIU / ml	0.4 – 5.0

**Indicative Interpretation:**

TSH	Free T4	Free or total T3	Probable Inference
High	Normal	Normal	Mild (subclinical) hypothyroidism
High	Low	Low or Normal	Hypothyroidism
Low	Normal	Normal	Mild (subclinical) hyperthyroidism
Low	High or normal	High or normal	Hyperthyroidism
Low	Low or normal	Low or normal	Non-thyroidal illness; pituitary (secondary) hypothyroidism
Normal	High	High	Thyroid hormone resistance syndrome

Apollo Lab Incharge

LICENSEE : SAMRIDDI AROGYAM PVT. LTD.

Apollo Clinic @ Tiera Complex, T-Classic Near Ashoka Ratan, VIP Estate, Shankar Nagar, Raipur (C.G.)

Email : raipur.l@apolloclinic.com | Website : www.apolloclinic.com

Online appointments: www.askapollo.com | Online reports : https://phr.apolloclinic.com

\*THIS PAPER IS USED FOR CLINICAL REPORTING PURPOSE ONLY

Dr Mritunjai Saraf  
MD Pathology, Consultant Pathologist

+91 96918 26363

(end of report)

0771 4033341/42

\*\*Report is not valid for medico-legal purposes. This report is not valid for medico-legal purposes. Any discrepancy must be notified via email within 24hrs of reporting time. This report is not valid for medico-legal purposes.\*\*



**PATIENT DETAILS**

<b>NAME:</b>	SAURABH DESAI	<b>REFERENCE NO:</b>	RCCLBVESH07712
<b>D / S / W O:</b>		<b>Age:</b>	30 yr
<b>Address:</b>	RAIPUR	<b>Contact No:</b>	
<b>Sample received on:</b>	23/09/2023 @ 19:30	<b>Reported on:</b>	23/09/2023 @ 21:00
<b>Repeat Sample, if any:</b>	NA	<b>Reported on:</b>	NA
<b>Referred by:</b>	APOLLO CLINIC	<b>Hospital / Lab ID:</b>	APOLLO CLINIC
		<b>Gender:</b>	MALE
		<b>STATUS:</b>	FINAL
		<b>STATUS:</b>	FINAL

**HEMATOLOGY**

Test	Specimen	Result	Units	Reference Range
<b># COMPLETE BLOOD COUNT:</b>				
• <b>Hemoglobin (Hb)</b>	Whole blood	15.1	g / dL	Adult Males: 14 - 18 Adult Females: 12 -16 Child: 10 - 14
• <b>WBC Count</b>	""	5.53	thou / $\mu$ l	4.0 - 10.0
• <b>RBC Count</b>	""	5.01	million / $\mu$ l	3.8 - 4.8
• <b>HCT</b>	""	46.5	%	36 - 46
• <b>MCV</b>	""	92.8	fL	83.0 - 101.0
• <b>MCH</b>	""	30.2	Pg	27 - 32
• <b>MCHC</b>	""	32.5	g / dL	31.5 - 34.5
• <b>Platelets (PLT)</b>	""	242	thou / $\mu$ l	150 - 410
• <b>RDW-SD</b>	""	47.5	fL	40 - 55
• <b>RDW-CV</b>	""	13.8	%	11.6 - 14.0
• <b>PDW</b>	""	16.2	fL	8.3 - 25
• <b>MPV</b>	""	11.2	fL	6.8 - 10.9
• <b>P-LCR</b>	""	33.6	%	11.9 - 66.9
• <b>PCT</b>	""	0.27	%	0.15 - 0.62
<b>• DIFFERENTIAL COUNT:</b>				
• <b>Neutrophils</b>	""	60.1	%	40 - 75
• <b>Lymphocytes</b>	""	29.5	%	20 - 45
• <b>Monocytes</b>	""	7.7	%	2 - 10
• <b>Eosinophils</b>	""	1.3	%	1 - 5
• <b>Basophils</b>	""	1.4	%	0 - 1
• <b>IG</b>	""	0.1	%	0 - 0.5
Method: Automated electrical impedance, VCS & photometry based assay.0.4				

Apollo Clinic

\*THIS PAPER IS USED FOR CLINICAL REPORTING PURPOSE ONLY

LICENSEE : SAMRIDH-II AROGYAM PVT. LTD.

Apollo Clinic @ Tiara Complex A.T. Classic Near Ashoka Ratan, VIP Estate, Shankar Nagar, Raipur (C.G.)

Email : raipur@apolloclinic.com | Website : www.apolloclinic.com

Online appointments: www.askapollo.com | Online reports: https://phr.apolloclinic.com

+91 96918 26363

0771 4033341/42

Dr Mritunjai Saraf  
MD Pathology, Consultant Pathologist

(end of report)





41 / MR SOURABH / 39 Yrs / M / 167 Cms / 61 Kg Date: 23-Sep-2023

Stage	Time	Duration	Belt Speed (Kmph)	Elevation	METS	Rate	% THR Achieved	BP	RPP	PVC	Comments
Standing	00:16	0:03	02.7	10.0	01.1	84	35%	120/70	076	00	
ExStart	00:19	0:06	02.7	10.0	01.1	84	35%	120/70	076	00	
BRUCE Stage 1	03:19	3:00	02.7	10.0	04.7	095	52%	122/78	115	00	
BRUCE Stage 2	06:19	3:00	04.0	12.0	07.1	119	66%	126/80	149	00	
PeakEx	09:07	2:48	05.5	14.0	10.0	152	84%	128/88	194	00	
Recovery	09:36	0:29	00.8	00.0	04.2	133	73%	128/88	170	00	
Recovery	10:06	1:00	00.8	00.0	01.2	116	64%	126/86	146	00	
Recovery	10:45	1:38	00.0	00.0	01.0	104	57%	124/84	128	00	

**Findings :**

Exercise Time : 08:49  
 Max HR Attained : 152 bpm 84% of Target 181  
 Max BP Attained : (S/e) 128/88  
 Max Workload Attained : 10 Good response to induced stress  
 Test End Reasons : Test Complete, Heart Rate Achieved

**Report :**

STRESS TEST IS NEGATIVE FOR REVERSIBLE MYOCARDIAL ISCHEMIA WITH EXCELLENT FUNCTION CAPACITY.

(GEM419180726)R/Allengers



Doctor : DR DEEPAN DAS MBBS DIP.CARDIO



4X

80 ms Post J

Standing



EXTime: 00:03 2.7 Km/h, 10.0%

25 mm/Sec. 1.0 Cm/mV

V2  
0.8



STL 0.3  
STS 0.3



II  
1.1  
0.3



III  
0.7  
0.0



aVR  
-0.7  
-0.3

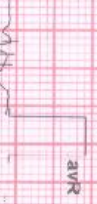

aVL  
-0.2  
0.2

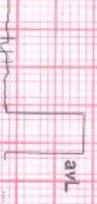

aVF  
0.8  
0.1

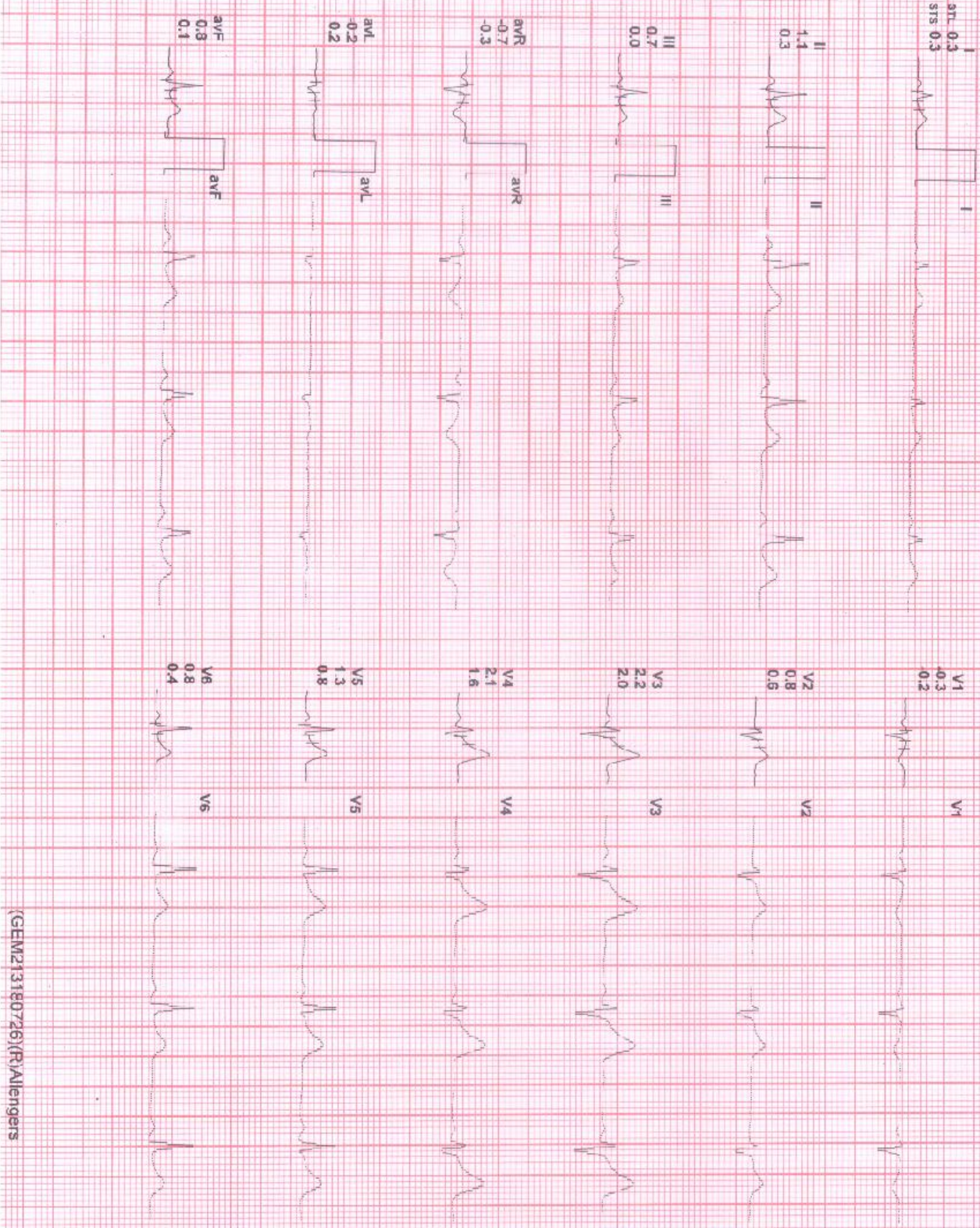
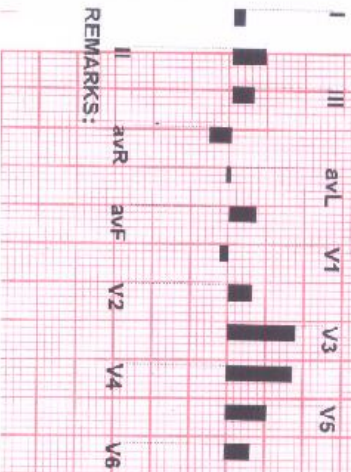

REMARKS:



4X 80 mS Post U

ExTime: 00:06 2.7 KmPh. 10:0%  
25 mm/Sec. 1.0 Cm/mV

I  
STL 0.3  
STB 0.3



V1  
-0.3  
-0.2



II  
1.1  
0.3



V2  
0.8  
0.6



III  
0.7  
0.0



V3  
2.2  
2.0

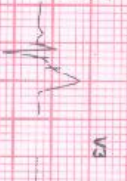

aVR  
-0.7  
-0.3



V4  
2.1  
1.6



aVL  
-0.2  
0.2



V5  
1.3  
0.8



aVF  
0.8  
0.1



V6  
0.8  
0.4

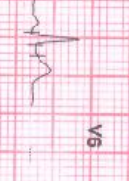

REMARKS:  
I  
II  
III  
aVR  
aVL  
aVF  
V1  
V2  
V3  
V4  
V5  
V6





41 / MR SOURABH / 39 Yrs / M / 167 Cms / 61 Kg / HR : 95

Date: 23-Sep-2023 02:24:16 PM METS: 4.7/ 95 bpm 52% of THR BP: 122/78 mmHg Combined Medians/ BLC Or/ Notch Or/ HF 0.05 Hz/LF 20 Hz

4X 80 MS Post J

EXTime: 03:00 2.7 Kmph, 10.0%  
25 mm/Sec. 1.0 Cm/mV

I  
STL 0.2  
STB 0.4



V1  
-0.1  
0.1



II  
0.2  
0.2



V2  
0.5  
0.7



III  
0.0  
-0.3

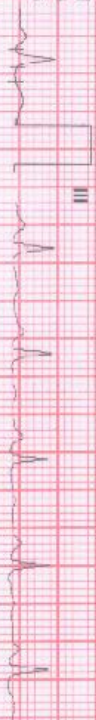

V3  
1.5  
2.8



avR  
-0.2  
-0.3



V4  
1.5  
2.5

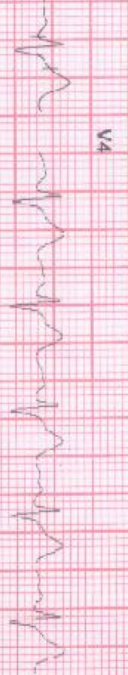

avL  
0.1  
0.3



V5  
0.9  
1.3

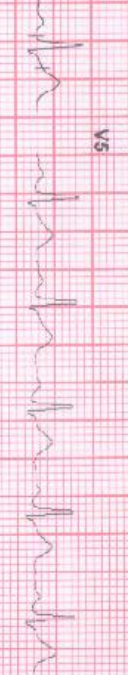

avF  
0.1  
0.0



V6  
0.2  
0.5



REMARKS:





Date: 23-Sep-2023 02:24:15 PM METS: 7.1/ 119 bpm 65% of THR BP: 126/80 mmHg Combined Medians/ BLC On/ Natch On/ HF 0.05 HZ/LF 20 Hz

EXTime: 06:00 4.0 Km/h, 12.0% 25 min/Sec- 1.0 Cm/minv

4X 70 mS Post J

gTL 0.7  
sTs 1.0



V1  
0.0  
-0.9



II  
0.2  
1.2

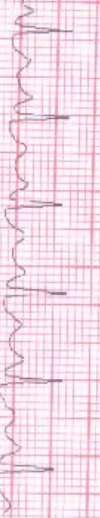

V2  
1.1  
0.9

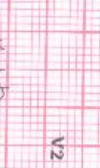

III  
-0.5  
0.2



V3  
2.4  
3.1

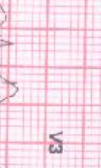

aVR  
-0.4  
-1.1

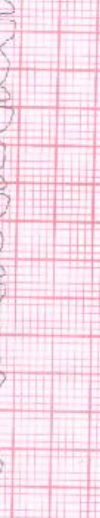

V4  
1.9  
2.7

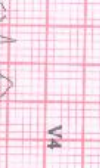

aVL  
0.6  
0.4

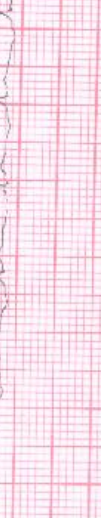

V5  
0.8  
1.8



aVF  
-0.1  
0.7

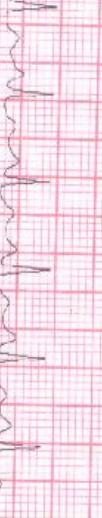
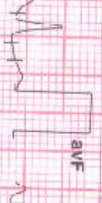

V6  
0.1  
0.9



REMARKS:  
II aVR aVF V2 V4 V6  
III aVL V1 V3 V5  
I V1  
II V2  
III V3  
IV V4  
V V5  
VI V6





41 / MR SOURABH / 39 Yrs / M / 167 Cms / 61 Kg / HR : 152

Date: 23-Sep-2023 02:24:15 PM

METS: 10.0 / 152 bpm 83% of THR

BP: 128/88 mmHg

Combined Medians/ BLC On/ Notch On/ HF 0.05 Hz/LF 20 Hz

EXTime: 08:48 5.5 Kmph, 14.0%  
25 mm/Sec. 1.0 Cm/mV

4X 60 ms Post J

STL 0.2  
SIS 1.1

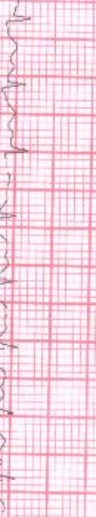

V1  
0.5  
-0.4



II  
-0.7  
0.8

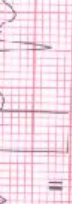

V2  
0.9  
0.8



III  
-0.9  
-0.3



V3  
2.1  
4.6



aVR  
0.5  
0.5



V4  
1.2  
4.1



aVL  
0.5  
0.7



V5  
-0.1  
2.4



aVF  
-0.8  
0.2

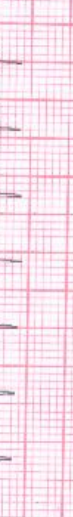

V6  
-0.7  
0.8



REMARKS:  
II aVR aVF V2 V4 V6  
III aVL V1 V3 V5  
I aVL aVF V1 V5





41 / MR SOURABH / 39 Yrs / M / 167 Cms / 61 Kg / HR : 133

Date: 23-Sep-2023 02:24:15 PM

METS: 4.2/ 133 bpm 73% of THR BP: 128/88 mmHg

Combined Medians/ BLC On/ Notch On/ HF 0.05 HZLF 20 Hz

EXTime: 08:49 0.8 Kmph, 0.0%  
25 mm/Sec. 1.0 Cm/mV

4X 60 ms Post J

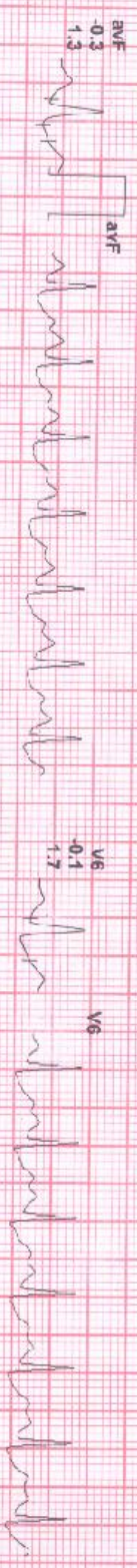
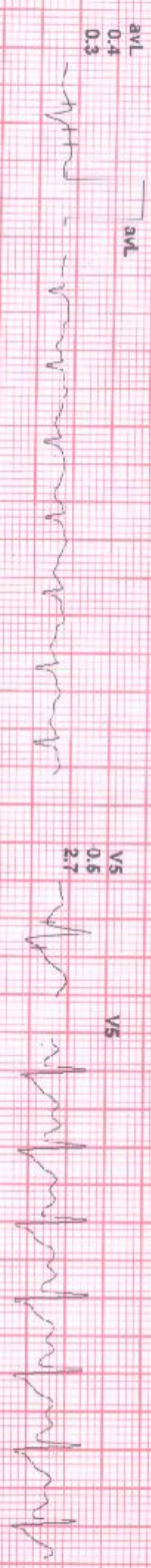
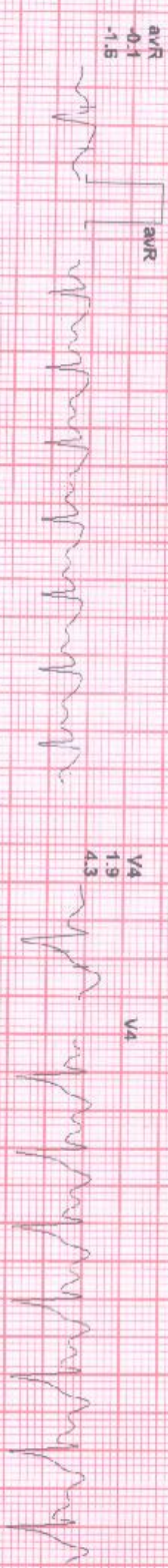
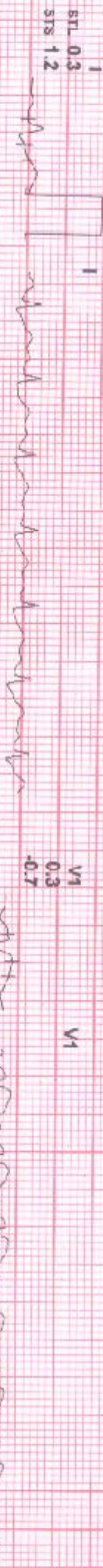

REMARKS:

II avR avF V2 V4 V5

III avL V1 V3 V5





Date: 23-Sep-2023 02:24:15 PM METS: 1.2/ 116 bpm 64% of THR BP: 126/86 mmHg Combined Medians/ BLC On/ Notch On/ HF 0.05 Hz/LF 20 Hz  
4X 80 m/s Post J  
ExTime: 08:49 0.8 Km/ph, 0.0%  
25 mm/Sec, 1.0 Cm/mV

STL 0.7  
STS 1.5

V1 -0.2  
-0.8

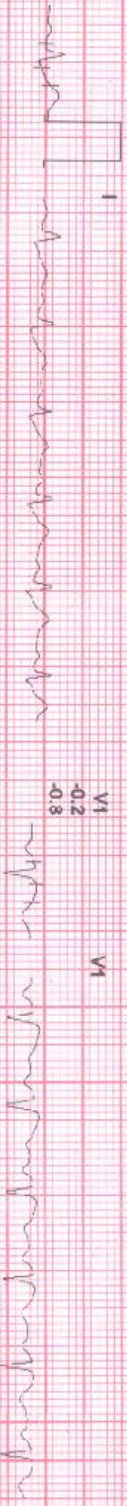

II 0.9  
2.3

V2 1.2  
1.3



III 0.2  
0.8

V3 3.8  
5.5



avR -0.8  
-1.9

V4 3.1  
5.0



avL 0.3  
0.4

V5 1.5  
3.2

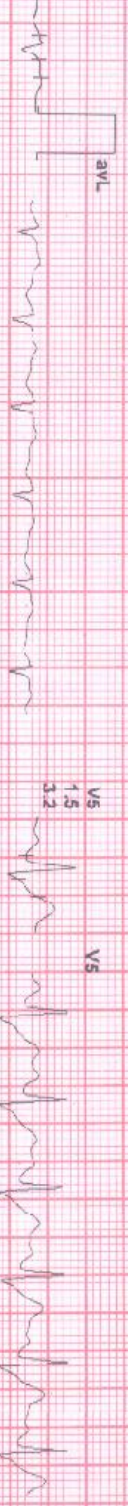

avF 0.5  
1.5

V6 0.7  
2.0

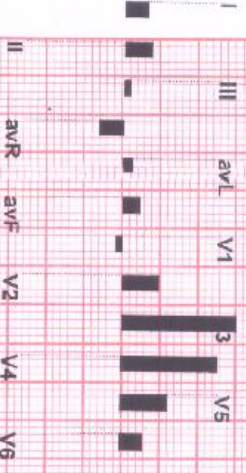

REMARKS:





41 / MR SOURABH / 39 Yrs / M / 167 Cms / 61 Kg / HR : 104

Date: 23-Sep-2023 02:24:15 PM METS: 1.0/ 104 bpm 57% of THR BP: 124/84 mmHg Combined Medians/ BLC On/ Notch On/ HF 0.05 Hz/LF 20 Hz

4X 80 m/s Post U

ExTime: 08:49 0.0-Kmph, 0.0% 25 mm/Sec. 1.0 Cm/mV

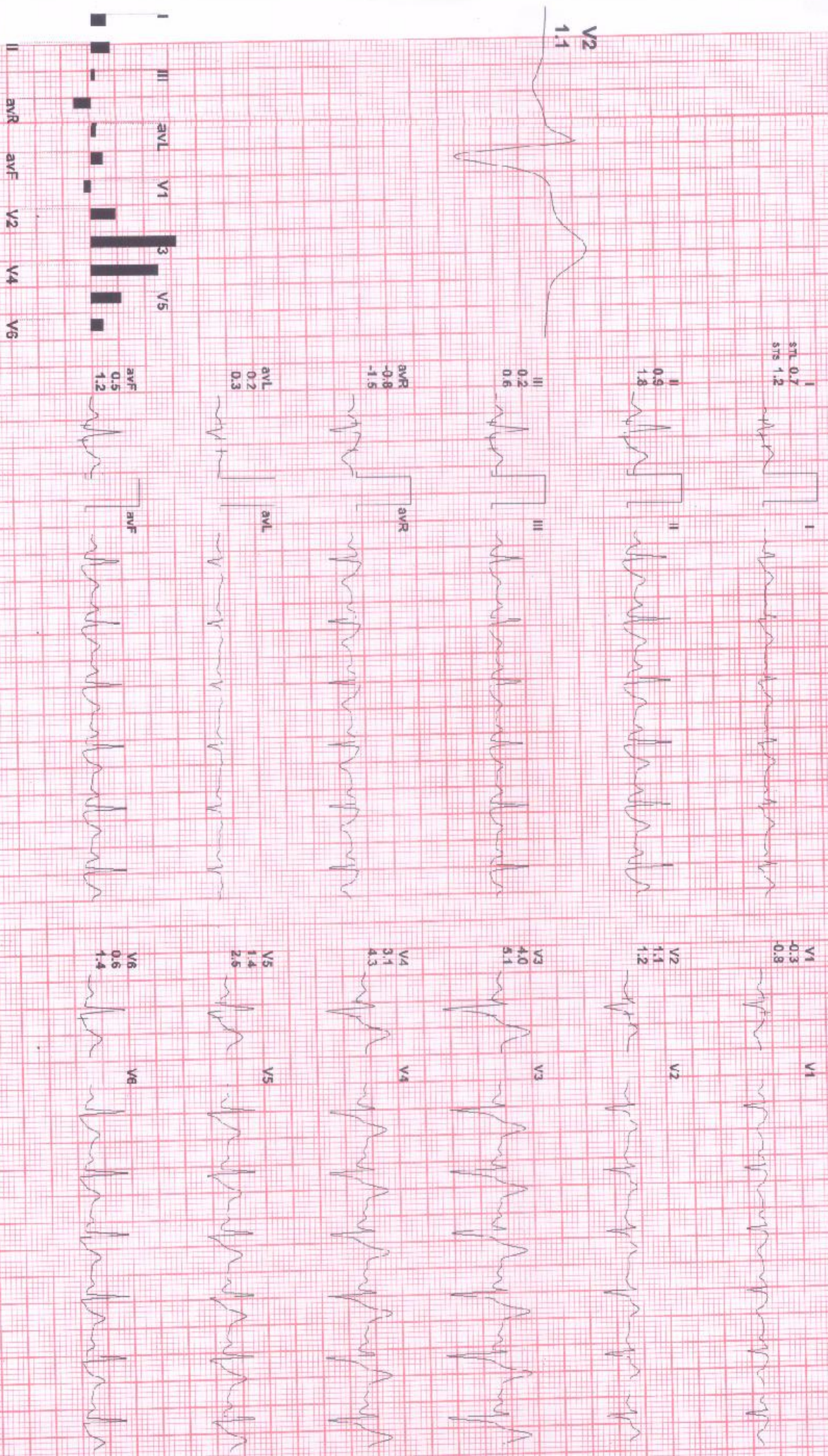

REMARKS:

(GEM213180725)(R)Allengers