





Dec 20, 2021 - Dec 31, 2022



## COLOR DOPPLER ECHOCARDIOGRAPHY REPORT

NAME: MR. MALLIKARJUN

AGE/GENDER: 39YRS/MALE

PTID : PTH202400268049

DATE:23/11/2024

REFERRED BY:PACKAGE

INDICATION: Cardiac Evaluation

### MEASUREMENTS :

AO	2.9cm	LVID (d)	4.7cm	IVS (d)	08mm
LA	3.2cm	LVID (s)	2.9cm	PW (d)	08mm
EF	60%				

### VALVES:

MITRAL VALVE : Normal, No MR  
AORTIC VALVE : Trileaflet. Normal, No AS/AR  
TRICUSPID VALVE : Normal, Trace TR  
PULMONARY VALVE : Normal

### CHAMBERS:

LEFT ATRIUM : Normal  
RIGHT ATRIUM : Normal  
LEFT VENTRICLE : Normal in size, Normal LV Systolic Function  
RIGHT VENTRICLE : Normal

### SEPTAE:

IVS : Grossly Intact  
IAS : Grossly Intact

PEOPLE TREE HOSPITALS  
A UNIT OF TMI HEALTHCARE PRIVATE LIMITED  
CIN: U85100KA2011PTC059175

2, Tumkur Road, Goraguntepalya, Yeswanthpur, Bengaluru 22  
appointments@peopletreehospitals.com; Ph: +91 99000 91881 | +91 80 49599900

PEOPLE TREE Hospitals @ Raghavendra  
Dasarahalli, Tumkur Road, Bengaluru  
P: +91 9900511146

PEOPLE TREE Hospital @ Meenakshi  
Hanumanthnagar, Bengaluru  
P : +80 267 55 800/ 901 / 402

PEOPLE TREE MAAGRA  
Yelahanka Satellite Town, Bengaluru  
P : +80 4665 99 99

Touch • Move • Inspire

PTH/GEN/18/Rev-1/17



QRS	82 ms
QT / QTcBaz	372 / 395 ms
PR	166 ms
P	104 ms
RR / PP	884 / 882 ms
P / QRS / T	13 / 25 / 37 degrees

Normal sinus rhythm with sinus arrhythmia  
Normal ECG

Technician  
Ordering Ph  
Referring Ph  
Attending Ph

Mr. MALLIKHAR UNA  
Age/Sex: 39 Y. 1  
PTID: PTH202401268049

Birth Date: 04-13-1985  
Reg Date: 23-11-24 09:00

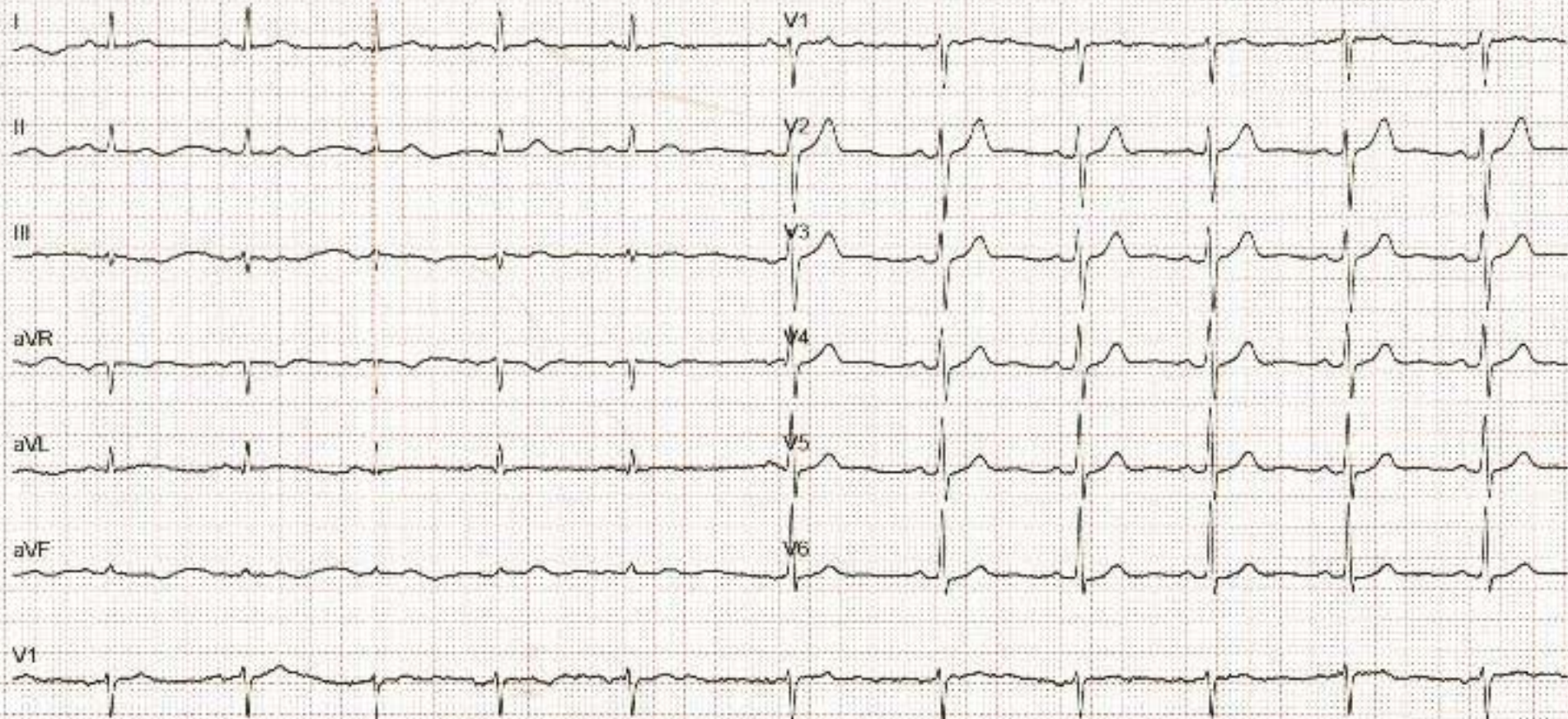

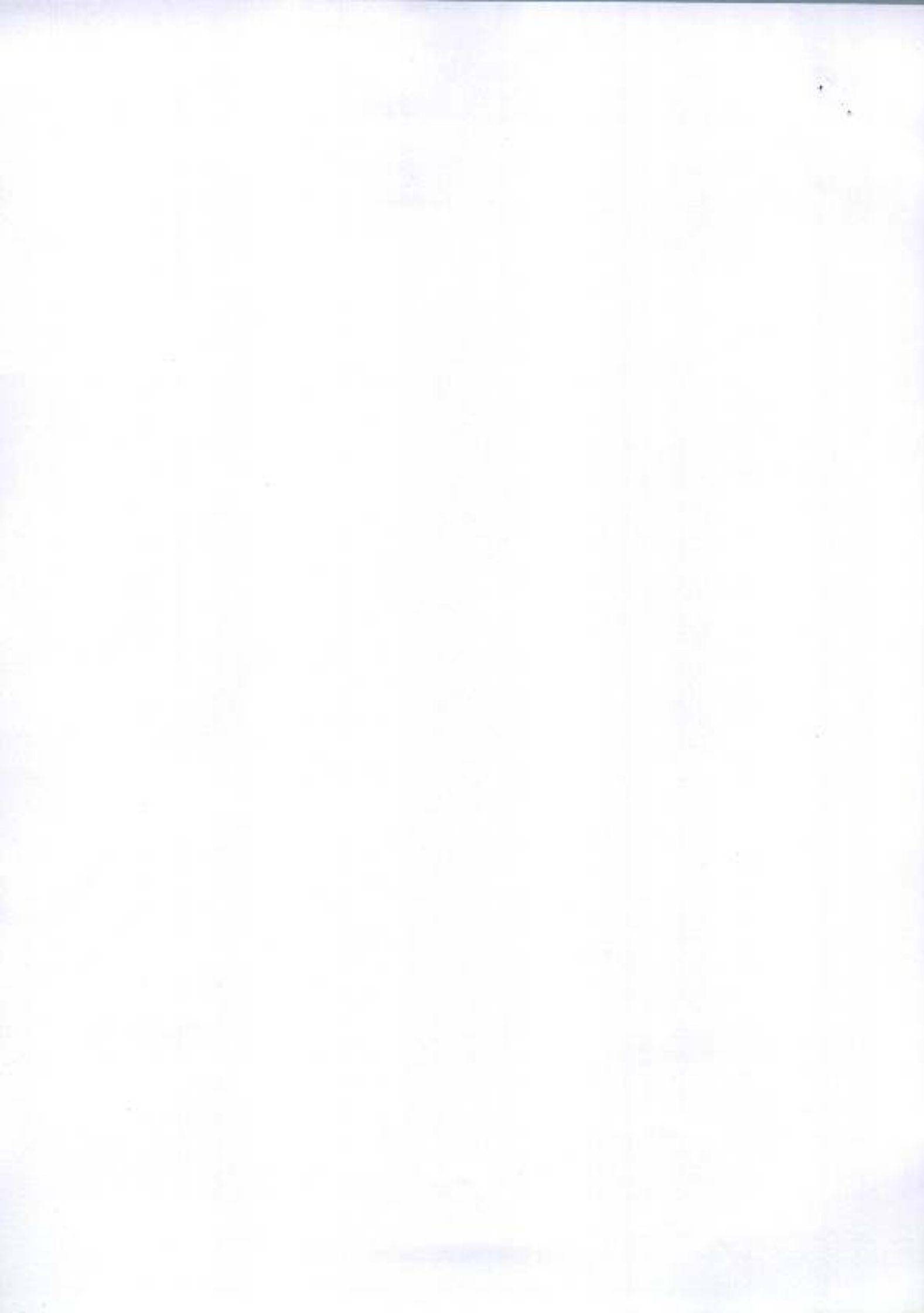



Jan 20, 2021 - Dec 18, 2028



## LABORATORY INVESTIGATION REPORT

Name	: Mr. MALLIKHARJUNA	MR No	: PTH202400268049
Age/Sex	: 39 Y/M	Prescribing Dr	:
Mobile No	: +919742002974	Reported on	: 23-11-2024 13:06
Requesting Ward	:		
Referred By	: DEEPAK (PRO)		

VERIFIED BY  
Neeraj N

*Sowmya T M*

DR SOWMYA T M | DNB, PDF (Oncopathology)  
Consultant Pathologist  
KMC NO 85654

PTH/GEN/18/Rev-1/17

PEOPLE TREE HOSPITALS  
A UNIT OF TMI HEALTHCARE PRIVATE LIMITED  
CIN: U85100KA2011PTC059175

2, Tumkur Road, Goraguntepalya, Yashwanthpur, Bengaluru 22  
appointments@peopletreehospitals.com; Ph: +91 99000 91881 | +91 80 49599900

PEOPLE TREE Hospitals @ Raghavendra  
Dasarahalli, Tumkur Road, Bengaluru  
P: +91 9900511146

PEOPLE TREE Hospital @ Meenakshi  
Hanumanthnagar, Bengaluru  
P: +80 267 55 800/ 901 / 402

PEOPLE TREE MAAGRA  
Yelahanka Satellite Town, Bengaluru  
P: +80 4665 99 99

Touch • Move • Inspire





Dec 02, 2021 - Dec 10, 2025



## LABORATORY INVESTIGATION REPORT

Name	: Mr. MALIKHARJUNA	MR No	: PTH202400268049
Age/Sex	: 39 Y/M	Prescribing Dr.	:
Mobile No	: +919742002974	Reported on	: 23-11-2024 13:06
Requesting Ward	:		
Referred By	: DEEPAK (PRO)		

## CLINICAL PATHOLOGY

Parameters	Observed Values	Units	Reference Range	Sample
<b>URINE ROUTINE AND MICROSCOPY (QUALITATIVE METHOD),</b>				
<b>(Sample Received On: 23 Nov. 2024 9:27:00 AM)</b>				
<b>PHYSICAL EXAMINATION</b>				Urine
Volume	25	ml.	NA	
Colour	PALE YELLOW		Pale Yellow	
Appearance	CLEAR		Clear	
<b>CHEMICAL EXAMINATION(Automated)[Reagent Strip Method]</b>				
pH	6.0		5.0 - 8.0	
Specific Gravity	1.025		1.001 - 1.035	
Albumin	NIL		TRACE, - 0.15g/L PRESENT(1+) - 0.3g/L PRESENT(2+) - 1.0g/L PRESENT(3+) - 3.0g/L PRESENT(4+) - 20g/L	
Sugar	NIL		TRACE - 100mg/dl PRESENT(1+) - 200mg/dl PRESENT(2+) - 500mg/dl PRESENT(3+) - 1000mg/dl PRESENT(4+) 2000mg/dl	
Ketone Bodies	NIL		NIL	
Nitrite	Negative		NA	
Bilirubin	NEGATIVE		Negative	
Urobilinogen	NORMAL		Normal	
<b>MICROSCOPY[Manual Method]</b>				
RBCs	1-2	/HPF	0 - 3/HPF	
WBCs	1-2	/HPF	0 - 5/HPF	
Epithelial Cells	2-3	/HPF	0 - 2/HPF	
Casts	NIL		NIL	
Crystals	NIL		NIL	
Others	NIL			

**DISCLAIMER** : The results obtained relate only to the sample given received & tested. A single test result is not always indicative of a disease. It has to be correlated with clinical data for interpretation.

---End of Report---

PEOPLE TREE HOSPITALS  
A UNIT OF TMI HEALTHCARE PRIVATE LIMITED  
CIN: U85100KA2011PTC059175

2, Tumkur Road, Goraguntepalya, Yeshwanthpur, Bengaluru 22  
appointments@peopletreehospitals.com; Ph: +91 99000 91881 | +91 80 49599900

PEOPLE TREE Hospitals @ Raghavendra  
Dasarahalli, Tumkur Road, Bengaluru  
P: +91 9900511146

PEOPLE TREE Hospital @ Meenakshi  
Hanumanthnagar, Bengaluru  
P: +80 267 55 800/ 901 / 402

PEOPLE TREE MAAGRA  
Yelahanka Satellite Town, Bengaluru  
P: +80 4665 99 99

Touch • Move • Inspire







Dec-20, 2021 - Dec-10, 2022



## LABORATORY INVESTIGATION REPORT

Name	: Mr. MALLIKHARJUNA	MR No	: PTH202400268049
Age/Sex	: 39 Y/M	Prescribing Dr	:
Mobile No	: +919742002974	Reported on	: 23-11-2024 12:37
Requesting Ward	:		
Referred By	: DEEPAK (PRO)		

## BIOCHEMISTRY

Parameters	Observed Values	Units	Reference Range	Sample
POST PRANDIAL URINE SUGAR (Sample Received On:23 Nov, 2024 11:31:28 AM)	NIL			Urine

**DISCLAIMER** : The result obtained relate only to the sample given received & tested. A single test result is not always indicative of a disease. It has to be correlated with clinical data for interpretation.

--End of Report--

VERIFIED BY  
DR SURAKSHA RAO B

DR SURAKSHA RAO B | MBBS, MD  
Consultant Pathologist  
KMC No. 81288

PTH/GEN/18/Rev-1/17

PEOPLE TREE HOSPITALS  
A UNIT OF TMI HEALTHCARE PRIVATE LIMITED  
CIN: U85100KA2011PTC059175

2, Tumkur Road, Goraguntepalya, Yeshwanthpur, Bengaluru 22  
appointments@peopletreehospitals.com; Ph: +91 99000 91881 | +91 80 49599900

PEOPLE TREE Hospitals @ Raghavendra  
Dasarahalli, Tumkur Road, Bengaluru  
P: +91 9900511146

PEOPLE TREE Hospital @ Meenakshi  
Hanumanthnagar, Bengaluru  
P: +80 267 55 800/ 901 / 402

PEOPLE TREE MAAGRA  
Yelahanka Satellite Town, Bengaluru  
P: +80 4665 99 99

Touch • Move • Inspire





Dec 22, 2021 | Rev 19, 2020



## LABORATORY INVESTIGATION REPORT

Name	: Mr. MALLIKHARJUNA	MR No	: PTH202400268049
Age/Sex	: 39 Y/M	Prescribing Dr	:
Mobile No	: +919742002974	Reported on	: 23-11-2024 12:31
Requesting Ward	:		
Referred By	: DEEPAK (PRO)		

## BIOCHEMISTRY

Parameters	Observed Values	Units	Reference Range	Sample
FASTING URINE SUGAR (Sample Received On: 23 Nov, 2024 9:27:00 AM)	NIL			Urine

*DISCLAIMER : The result obtained relate only to the sample given/received & tested. A single test result is not always indicative of a disease. It has to be correlated with clinical data for interpretation.*

---End of Report---

VERIFIED BY  
DR SURAKSHA RAO B

DR SURAKSHA RAO B | MBBS, MD  
Consultant Pathologist  
KMC No. 81288

PTH/GEN/18/Rev-1/17

PEOPLE TREE HOSPITALS  
A UNIT OF TMI HEALTHCARE PRIVATE LIMITED  
CIN: U85100KA2011PTC059175

2, Tumkur Road, Goraguntepalya, Yeshwanthpur, Bengaluru 22  
appointments@peopletreehospitals.com; Ph: +91 99000 91881 | +91 80 49599900

PEOPLE TREE Hospitals @ Raghavendra  
Dasarahalli, Tumkur Road, Bengaluru  
P: +91 9900511146

PEOPLE TREE Hospital @ Meenakshi  
Harurmanthragar, Bengaluru  
P: +80 267 55 800/ 901 / 402

PEOPLE TREE MAAGRA  
Yelahanka Satellite Town, Bengaluru  
P: +80 4665 99 99

Touch • Move • Inspire





Dec 20, 2021 - Dec 19, 2022

**LABORATORY INVESTIGATION REPORT**

Name	: Mr. MALLIKHARJUNA	MR No	: PTH202400268049
Age/Sex	: 39 Y/M	Prescribing Dr	:
Mobile No	: +919742002974	Reported on	: 23-11-2024 12:34
Requesting Ward	:		
Referred By	: DEEPAK (PRO)		

**BIOCHEMISTRY**

Parameters	Observed Values	Units	Reference Range	Sample
GLUCOSE POST PRANDIAL SUGAR ( PPBS ), (Sample Received On:23 Nov, 2024 11:31:28 AM) POST PRANDIAL BLOOD SUGAR[GOD-POD]	89	mg/dl	70 - 140	Serum

**DISCLAIMER** : The result obtained relate only to the sample given received & tested. A single test result is not always indicative of a disease. It has to be correlated with clinical data for interpretation.

---End of Report---

VERIFIED BY  
Bindhu B R

Ms. AISWARYA S DIVAKAR N P | Msc  
Biochemist

PTH/GEN/18/Rev-1/17

**PEOPLE TREE HOSPITALS**  
A UNIT OF TMI HEALTHCARE PRIVATE LIMITED  
CIN: U85100KA2011PTC059175

2, Tumkur Road, Goraguntepalya, Yeshwanthpur, Bengaluru 22  
appointments@peopletreehospitals.com; Ph: +91 99000 91881 | +91 80 49599900

PEOPLE TREE Hospitals @ Raghavendra  
Dasarahalli, Tumkur Road, Bengaluru  
P: +91 9900511146

PEOPLE TREE Hospital @ Meenakshi  
Hanumanthnagar, Bengaluru  
P: +80 267 55 800/ 901 / 402

PEOPLE TREE MAAGRA  
Yelahanka Satellite Town, Bengaluru  
P: +80 4665 99 99

Touch • Move • Inspire





Dec 31, 2021 - Dec 18, 2025



## LABORATORY INVESTIGATION REPORT

Name	: Mr. MALLIKHARJUNA	MR No	: PTH202400268049
Age/Sex	: 39 Y/M	Prescribing Dr	:
Mobile No	: -919742002974	Reported on	: 23-11-2024 11:56
Requesting Ward	:		
Referred By	: DEEPAK (PRO)		

## HAEMATOTOLOGY

Parameters	Observed Values	Units	Reference Range	Sample
ESR (Sample Received On:23 Nov, 2024 9:27:00 AM)	20	mm/hr	0 - 10	Plasma(EDTA)

*DISCLAIMER : The results obtained relate only to the sample given received & tested. A single test result is not always indicative of a disease. It has to be correlated with clinical data for interpretation.*

---End of Report---

VERIFIED BY  
Shwetha S.

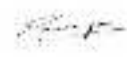
  
DR SOWMYA T.M. DNB,PDF(Oncopathology)  
Consultant Pathologist  
KMC NO 85654

PTH/GEN/18/Rev-1/17

PEOPLE TREE HOSPITALS  
A UNIT OF TMI HEALTHCARE PRIVATE LIMITED  
CIN: U85100KA2011PTC059175

7, Tumkur Road, Goraguntepalaya, Yeswanthpur, Bengaluru 22  
appointments@peopletreehospitals.com; Ph: +91 99000 91881 | +91 80 49599900

PEOPLE TREE Hospitals @ Raghavendra  
Basarahalli, Tumkur Road, Bengaluru  
P: +91 9900511146

PEOPLE TREE Hospital @ Meenakshi  
Hawamantnagar, Bengaluru  
P: +80 267 55 800/ 901 / 402

PEOPLE TREE MAAGRA  
Yelahanka Satellite Town, Bengaluru  
P: +80 4665 99 99

Touch • Move • Inspire







Dec 20, 2021 - Dec 19, 2022



## LABORATORY INVESTIGATION REPORT

Name	: Mr. MALLIKHARJUNA	MR No	: PTH202400268049
Age/Sex	: 39 Y/M	Prescribing Dr	:
Mobile No	: +919742002974	Reported on	: 23-11-2024 11:23
Requesting Ward	:		
Referred By	: DEEPAK (PRO)		

## HAEMATOLOGY

Parameters	Observed Values	Units	Reference Range	Sample
------------	-----------------	-------	-----------------	--------

### BLOOD GROUPING & RH TYPING.

(Sample Received On: 23 Nov, 2024 9:27:00 AM)

BLOOD GROUP

RH Type

Note

"B"

POSITIVE

Blood group done by forward grouping only. Suggested confirmation by forward and reverse typing method for the

purpose of blood transfusion etc.

Plasma(EDTA)

*DISCLAIMER : The result obtained relate only to the sample given received & tested. A single test result is not always indicative of a disease, it has to be correlated with clinical data for interpretation.*

---End of Report---

VERIFIED BY  
Sawetha S

DR SOWMYA T M | DNB, PDF (Oncopathology)  
Consultant Pathologist  
KMC NO 85654

PT-H/GEN/18/Rev-1/17

PEOPLE TREE HOSPITALS  
A UNIT OF TMI HEALTHCARE PRIVATE LIMITED  
CIN: U85100KA2011PTC059175

7, Tumkur Road, Goraguntepalya, Yeshwanthpur, Bengaluru 22  
appointments@peopletreehospitals.com; Ph: +91 99000 91881 | +91 80 49599900

PEOPLE TREE Hospitals @ Raghavendra  
Dasarahalli, Tumkur Road, Bengaluru  
P: +91 9900511146

PEOPLE TREE Hospital @ Meenakshi  
Hanumanthnagar, Bengaluru  
P: +80 267 55 800/ 901 / 402

PEOPLE TREE MAAGRA  
Yelahanka Satellite Town, Bengaluru  
P: +80 4665 99 99

Touch • Move • Inspire





Dec 22, 2023 - Dec 19, 2028



## LABORATORY INVESTIGATION REPORT

Name	: Mr. MALLIKHARJUNA	MR No	: P111202400268049
Age/Sex	: 39 Y/M	Prescribing Dr	:
Mobile No	: +919742002974	Reported on	: 23-11-2024 12:12
Requesting Ward	:		
Referred By	: DEEPAK (PRO)		

## BIOCHEMISTRY

Parameters	Observed Values	Units	Reference Range	Sample
<b>THYROID PROFILE (T3 T4 TSH),</b>				
<b>(Sample Received On: 23 Nov, 2024 9:27:00 AM)</b>				
T3 [Chemiluminescence]	1.650	ng/mL	0.970 - 1.69	Serum
T4 [Chemiluminescence]	10.200	ug/dL	5.53 - 11.0	
TSH [Chemiluminescence]	2.014	miIU/mL	0.4001 - 4.049	
			1st Trimester : > 0.1298 - 3.120	
			2nd Trimester : > 0.2749 - 2.652	
			3rd Trimester : > 0.3127 - 2.947	

**DISCLAIMER** : The result obtained relate only to the sample given/received & tested. A single test result is not always indicative of a disease, it has to be correlated with clinical data for interpretation

--End of Report--

VERIFIED BY  
Navienkumar P N

Ms. AISWARYA S DIVAKAR N P | Msc  
Biochemist

PTH/GEN/18/Rev-1/17

PEOPLE TREE HOSPITALS  
A UNIT OF TMI HEALTHCARE PRIVATE LIMITED  
CIN: U85100KA2011PTC059175

2, Tumkur Road, Goraguntepalya, Yeshwanthpur, Bengaluru 22  
appointments@peopletreehospitals.com; Ph: +91 99000 91881 | +91 80 49599900

PEOPLE TREE Hospitals @ Raghavendra  
Dasarahalli, Tumkur Road, Bengaluru  
P: +91 9900511146

PEOPLE TREE Hospital @ Meenakshi  
Hanumanthnagar, Bengaluru  
P: +80 267 55 800/ 901 / 402

PEOPLE TREE MAAGRA  
Yelahanka Satellite Town, Bengaluru  
P: +80 4665 99 99

Touch • Move • Inspire





Dec 20, 2001 - Dec 18, 2022



## LABORATORY INVESTIGATION REPORT

Name	: Mr. MALLIKHARJUNA	MR No	: PTH202400268049
Age/Sex	: 39 Y/M	Prescribing Dr	:
Mobile No	: +919742002974	Reported on	: 23-11-2024 10:59
Requesting Ward	:		
Referred By	: DEEPAK (PRO)		

## BIOCHEMISTRY

Parameters	Observed Values	Units	Reference Range	Sample
GLYCATED HEMOGLOBIN ( HBA1C ), (Sample Received On:23 Nov, 2024 9:27:00 AM) GLYCATED HEMOGLOBIN[HPLC]	5.7	%	"Non-Diabetic HbA1c < 5.6 Fasting plasma glucose <100 Pre - Diabetes HbA1c 5.7 - 6.4 Fasting plasma glucose 100 - 125 Diabetes HbA1c > 6.5 Fasting plasma glucose >= 126"	Plasma(EDTA)
ESTIMATED AVERAGE GLUCOSE	117	mg/dL		

**Note :** Any condition altering red cell life will alter the GHB values. Low Hb% values may not correlate with GHB. GHB value should not be taken as a sole criteria for diagnosis. GHB gives average Blood Glucose level for the period of 10 - 12 wks & it need not correlate with blood sugar levels. For Geriatric group, HbA1c reference range depends upon comorbid conditions.

**DISCLAIMER :** The result obtained relate only to the sample given/received & tested. A single test result is not always indicative of a disease. It has to be correlated with clinical data for interpretation.

→End of Report→

VERIFIED BY  
Swetha S

Ms. AISWARYA S DIVAKAR N P | Msc  
Biochemist

PEOPLE TREE HOSPITALS  
A UNIT OF TMI HEALTHCARE PRIVATE LIMITED  
CIN: UB5100KA2011PTC059175

2, Tumkur Road, Goraguntepalya, Yeswanthpur, Bengaluru 22  
appointments@peopletreehospitals.com: Ph: +91 99000 91881 | +91 80 49599900

PEOPLE TREE Hospitals @ Raghavendra  
Dasarahalli, Tumkur Road, Bengaluru  
P: +91 9900511146

PEOPLE TREE Hospital @ Meenakshi  
Hanumanthnagar, Bengaluru  
P: +80 267 55 800/ 901 / 402

PEOPLE TREE MAAGRA  
Yelahanka Satellite Town, Bengaluru  
P: +80 4665 99 99

Touch • Move • Inspire





May 20, 2021 - Dec 18, 2023



### LABORATORY INVESTIGATION REPORT

Name	: Mr. MALLIKHARJUNA	MR No	: P111202400268049
Age/Sex	: 39 Y/M	Prescribing Dr	:
Mobile No	: +919742002974	Reported on	: 23-11-2024 10:58
Requesting Ward	:		
Referred By	: DEEPAK (PRO)		

BILIRUBIN- INDIRECT[Reflectance Spectrophotometry]	0.8	mg/dL	0 - 0.6
TOTAL PROTEIN[Biuret]	6.90	g/dL	6.4 - 8.3
ALBUMIN[Bromocresol Green]	4.20	g/dL	3.5 - 5
GLOBULIN	2.7	g/dL	2 - 7
A/G RATIO	1.5		0.8 - 2.5
SGOT (AST)[Multipoint Rate with P-5-P]	44.00	U/L	17 - 59
SGPT (ALT)[Multipoint Rate with P-5-P]	74.00 ✓	U/L	< 50
GGT[γ-glutamyl-p-nitroanilide]	100.00	U/L	15 - 75
ALP[Enzymatic]	87.00	U/L	38 - 126

**DISCLAIMER** : The result obtained relate only to the sample given received & tested. A single test result is not always indicative of a disease. It has to be correlated with clinical data for interpretation.

---End of Report---

VERIFIED BY  
Sruwetia S

**Ms. AISWARYA S DIVAKAR N P | Msc  
Biochemist**

PTH/GEN/18/Rev. 1/17

**PEOPLE TREE HOSPITALS**  
 A UNIT OF TMI HEALTHCARE PRIVATE LIMITED  
 CIN: U85100KA2011PTC059175  
 7, Tumkur Road, Goraguntepalya, Yesliwanthpur, Bengaluru 22  
 appointments@peopletreehospitals.com; Ph: +91 99000 91881 | +91 80 49599900



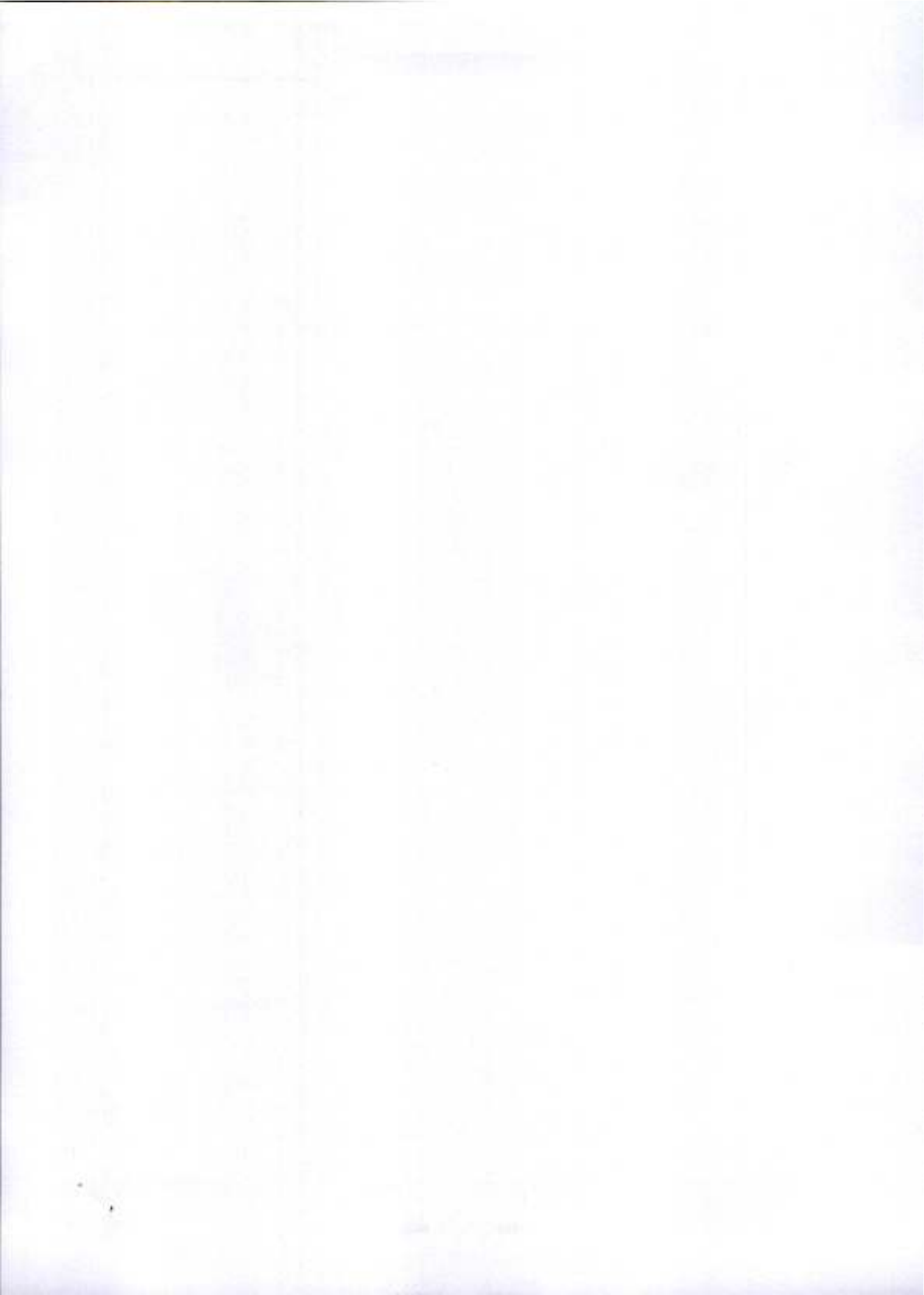



REGD. NO. 2221 / 2007-16, 2008



## LABORATORY INVESTIGATION REPORT

Name	: Mr. MALLIKHARJUNA	MR No	: PTH202400268049
Age/Sex	: 39 Y/M	Prescribing Dr	:
Mobile No	: +919742002974	Reported on	: 23-11-2024 10:58
Requesting Ward	:		
Referred By	: DEEPAK (PRO)		

### BIOCHEMISTRY

Parameters	Observed Values	Units	Reference Range	Sample
<b>GLUCOSE - FASTING SUGAR (FBS),</b> (Sample Received On: 23 Nov, 2024 9:27:00 AM) Lab ID No: LAB588510				
FASTING BLOOD SUGAR [GOD-POD]	97	mg/dL	70 - 106	Serum
<b>LIPID PROFILE (CHOL, TGL, LDL, HDL),</b> (Sample Received On: 23 Nov, 2024 9:27:00 AM) Lab ID No: LAB588510				
CHOLESTEROL - TOTAL [CHOD-POD]	227.00 ✓	mg/dL	Desirable : <200 Borderline High : 200 - 239 High : >=240	Serum
TRYGLYCERIDES [GPO]	181	mg/dL	<150	
CHOLESTEROL - LDL [Calculated]	156.8 ✓	mg/dL	Up to 130	
CHOLESTEROL - HDL [Polymet detergent]	34.0	mg/dL	Low : <40 High : >=60	
CHOLESTEROL - VLDL [Calculated]	36.20	mg/dL	<40	
LDL : HDL RATIO	4.61		<3.5	
Lab ID No: LAB588510				
URIC ACID - SERUM [Uricase POD]	7.60	mg/dL	3.5 - 8.5	Serum
(Sample Received On: 23 Nov, 2024 9:27:00 AM)				
Lab ID No: LAB588510				
BUN (BLOOD UREA NITROGEN) [Urease]	6.07	mg/dL	7 - 20	Serum
(Sample Received On: 23 Nov, 2024 9:27:00 AM)				
<b>CREATININE - SERUM,</b> (Sample Received On: 23 Nov, 2024 9:27:00 AM) Lab ID No: LAB588510				
CREATININE - SERUM [Creatinine Amidohydrolase]	0.90	mg/dL	0.6 - 1.3	Serum
<b>LIVER FUNCTION TEST (IBIL, DBIL, PROTEIN, ALB, OT, PT, ALP, GGT),</b> (Sample Received On: 23 Nov, 2024 9:27:00 AM) Lab ID No: LAB588510				
BILIRUBIN - TOTAL [Reflectance Spectrophotometry]	1.0	mg/dL	0.2 - 1.3	Serum
BILIRUBIN - DIRECT [Reflectance Spectrophotometry]	0.2	mg/dL	0 - 0.3	

PEOPLE TREE HOSPITALS

A UNIT OF TMI HEALTHCARE PRIVATE LIMITED

CIN: U85100KA2011PTC059175

2, Tumkur Road, Goraguntepalya, Yeshwanthpur, Bengaluru 22

appointments@peopletreehospitals.com; Ph: +91 99000 91881 | +91 80 49599900

PEOPLE TREE Hospitals @ Raghavendra  
Dasarahalli, Tumkur Road, Bengaluru  
P: +91 9900511146

PEOPLE TREE Hospital @ Meenakshi  
Hanumanthnagar, Bengaluru  
P: +80 267 55 800/ 901 / 402

PEOPLE TREE MAAGRA  
Yelahanka Satellite Town, Bengaluru  
P: +80 4665 99 99

Touch • Move • Inspire

PTH/GEN/18/Rev-1/17





PH/PT/2021 - (06/18), ADD



## LABORATORY INVESTIGATION REPORT

Name	: Mr. MALLIKHARJUNA	MR No	: PTH202400268049
Age/Sex	: 39 Y/M	Prescribing Dr	:
Mobile No	: 919742002974	Reported on	: 23-11-2024 10:57
Requesting Ward	:		
Referred By	: DEEPAK (PRO)		

## HAEMATOLOGY

Parameters	Observed Values	Units	Reference Range	Sample
<b>COMPLETE BLOOD COUNTS (AUTOMATED) (CBC),</b>				
<b>(Sample Received On: 23 Nov, 2024 9:27:00 AM)</b>				
HAEMOGLOBIN (AUTOMATED)	15.3	g/dL	13.5 - 18	Plasma(EDTA)
TC (TOTAL COUNT) (AUTOMATED)	7590	Cells/mm <sup>3</sup>	4000 - 11000	
NEUTROPHILS	47.1	%	40-75	
LYMPHOCYTES	37.4	%	20-45	
EOSINOPHILS	3.7	%	1 - 6	
MONOCYTES	11.3	%	1 - 10	
BASOPHILS	0.5	%	0 - 1	
RBC COUNT	5.04	Million cell/mm <sup>3</sup>	4.2 - 6.5	
PLATELET COUNT	403000	Cells/mm <sup>3</sup>	150000 - 450000	
PCV	43.1	%	39 - 54	
MCV	85.5	fL	75-95	
MCH	30.4	pg	30 - 35	
MCHC	35.5	g/dL	30 - 35	

**DISCLAIMER:** The result obtained relate only to the sample given/received & tested. A single test result is not always indicative of a disease. It has to be correlated with clinical data for interpretation.

---End of Report---

VERIFIED BY  
Shwetha S

DR SOWMYA T M | DNB, PDI (Oncopathology)  
Consultant Pathologist  
KMC NO 85654

PEOPLE TREE HOSPITALS  
A UNIT OF TMI HEALTHCARE PRIVATE LIMITED  
CIN: U85100KA2011PTC059175

2, Tumkur Road, Goraguntepalya, Yeshwanthpur, Bengaluru 22  
appointments@peopletreehospitals.com; Ph: +91 99000 91881 | +91 80 49599900

PEOPLE TREE Hospitals @ Raghavendra  
Dasarahalli, Tumkur Road, Bengaluru  
P: +91 9900511146

PEOPLE TREE Hospital @ Meenakshi  
Hanumanthnagar, Bengaluru  
P: +80 267 55 800/ 901 / 402

PEOPLE TREE MAAGRA  
Yelahanka Satellite Town, Bengaluru  
P: +80 4665 99 99

Touch • Move • Inspire



## Patient

## Exam

ID	268049	Accession #	
Name	mallikarjun	Exam Date	20241123
Birth Date	19851123	Description	
Gender	Male	Sonographer	

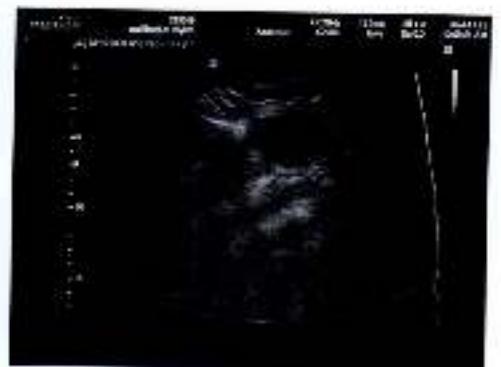
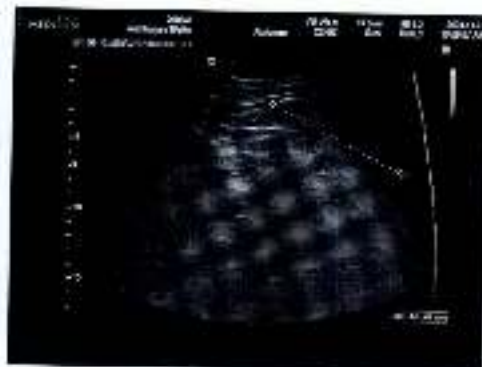

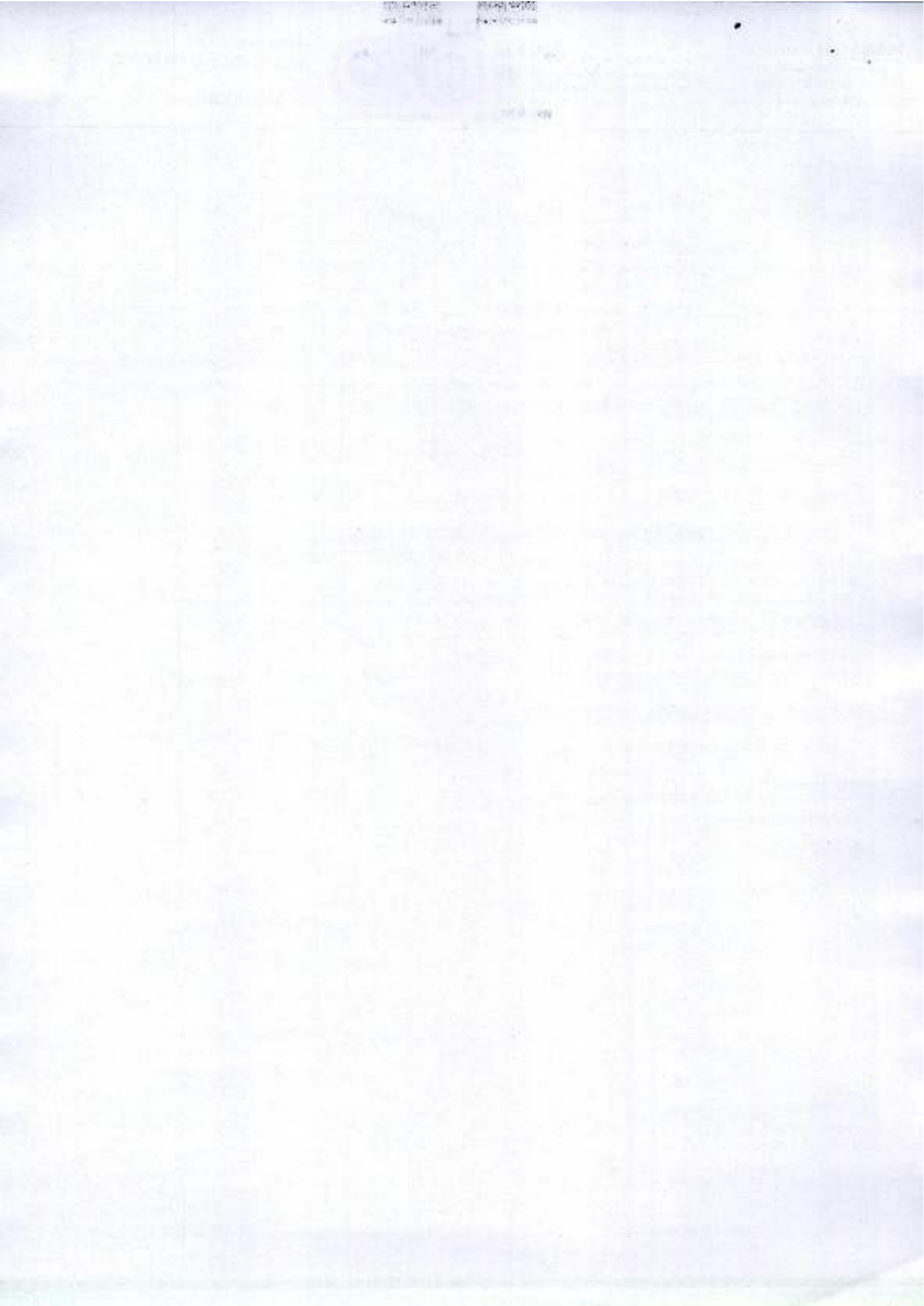



## Radiology Report

**Patient Name** : Mr. MALLIKHARJUNA    **Age/Sex** : 39 Y/M    **Order Date** : 23-11-2024 09:11  
**Ref by** :    **MR No.** : PTH202400268049

### USG ABDOMEN AND PELVIS

**LIVER:** Mild enlarged in size (15.3cms), and shows mild increase in echopattern. No focal lesions seen. Intrahepatic biliary radicals are normal. Portal vein appears normal.

**GALL BLADDER:** Distended, appears normal. No obvious calculi / pericholecystic fluid seen. Common bile duct is not dilated.

**PANCREAS:** Normal in size, shape & has uniform echogenicity.

**SPLEEN:** Normal in size (8.2cms) and echopattern. No focal lesions seen.

**KIDNEYS:** Both the kidneys are normal in position, size, shape and contour. Cortical echogenicity is normal, corticomedullary differentiation is well maintained.

**RT.KIDNEY-** 9.9cm in length and 1.7cm in parenchymal thickness. No calculi / hydronephrosis seen.

**LT.KIDNEY-** 10.1cm in length and 1.7cm in parenchymal thickness. No calculi / hydronephrosis seen.

**URINARY BLADDER:** Normal in outline and wall thickness. No calculi or mucosal irregularity seen.

**PROSTATE:** Normal in size and echotexture.

No free fluid / dilated / thickened bowel loops are noted.

#### IMPRESSION:

- Mild hepatomegaly with grade I hepatic steatosis.
- Rest no significant abnormality.

DR PRADEEP A V  
MBBS MD DNB FFM  
Ex SR AIIMS DELHI & NIMHANS  
CONSULTANT RADIOLOGIST and  
FETAL MEDICINE SPECIALIST







## Radiology Report

**Patient Name** : Mr. MALLIKHARJUNA    **Age/Sex** : 39 Y/M    **Order Date** : 23-11-2024 09:11  
**Ref by** :    **MR No.** : PTH202400268049

### X RAY CHEST PA VIEW

#### FINDINGS:

- Lung fields are clear.
- No mediastinal shift.
- Both the hila appear normal.
- CP angles are normal.
- Cardiac diameter is within normal limits.
- Visible bony thoracic cage is normal.

#### IMPRESSION:

- **NORMAL STUDY**

DR PRADEEP A V  
MBBS MD DNB FFM  
Ex SR AIIMS DELHI & NIMHANS  
CONSULTANT RADIOLOGIST and  
FETAL MEDICINE SPECIALIST





Dec 22, 2021 - Dec 19, 2022

**GREAT ARTERIES:**

AORTA : Grossly Normal  
PULMONARY ARTERY : Grossly Normal

**DOPPLER DATA:**

MITRAL VALVE : E - 0.91m/sec, A - 0.74m/sec, E/A - 1.18m/sec  
AORTIC VALVE : AV Vmax - 1.36m/sec  
PULMONIC VALVE : PV Vmax - 0.90m/sec  
TRICUSPID VALVE : TR Vmax - 1.97m/sec + RAP(5mmHg), RVSP= 23mmHg

**WALL MOTION ABNORMALITIES** -- None

**PERICARDIUM** : Nil

**IVC** : IVC 11mm, Normal and Collapsing >50%

**FINAL IMPRESSION:**

- Normal Chambers and Dimensions
- No RWMA at Rest, LVEF- 60%
- Normal LV Systolic Function
- Preserved LV Diastolic Function
- Normal Valves, TR
- Normal Resting Pulmonary Artery Pressure
- Normal RV Systolic Function, TAPSE : 19mm
- IVC Normal and Collapsing
- No Clot/Vegetation/Effusion

**Seema**  
**Echocardiographer**

**DR. K MANJUNATH**  
**Non-Invasive Cardiologist**

(Please correlate with clinical findings)

PEOPLE TREE HOSPITALS  
A UNIT OF TMI HEALTHCARE PRIVATE LIMITED  
CIN: U85100KA2011PTC059175

2, Tumkur Road, Goraguntepalya, Yeswanthpur, Bengaluru 22  
appointments@peopletreehospitals.com; Ph: +91 99000 91881 | +91 80 49599900

PEOPLE TREE Hospitals @ Raghavendra  
Dasarahalli, Tumkur Road, Bengaluru  
P: +91 9900511146

PEOPLE TREE Hospital @ Meenakshi  
Hanumanthnagar, Bengaluru  
P: +80 267 55 800/ 901 / 402

PEOPLE TREE MAAGRA  
Yelahanka Satellite Town, Bengaluru  
P: +80 4665 99 99



PTH/GEN/13/Rev-1/17