

Patient Name: MRS. MEERA ROUTH
UHID/MR No.: FSIN.0000014014
Visit Date: 12.02.2022
Sample collected on: 12.02.2022
Ref Doctor: SELF

Age/Gender: 43 Years / Female
OP Visit No.: FSINOPV17065
Reported on: 12.02.2022
Specimen: BLOOD

DEPARTMENT OF LABORATORY MEDICINE

<u>TEST NAME</u> <u>UNIT</u>	<u>RESULT</u>	<u>BIOLOGICAL REFERENCE</u>
BLOOD GROUP RH TYPE	"O" POSITIVE(+Ve)	

Results are to be correlate clinically.

*** End of the report***

Lab Technician/Technologist
Madhumita_Biswas

Dr. BIPARNAK HALDAR
MBBS, MD(PATHOLOGY)
CONSULTANT PATHOLOGIST



Patient Name: MRS. MEERA ROUTH
UHID/MR No.: FSIN.0000014014
Visit Date: 12.02.2022
Sample collected on: 12.02.2022
Ref Doctor: SELF

Age/Gender: 43 Years / Female
OP Visit No.: FSINOPV17065
Reported on: 12.02.2022
Specimen: BLOOD

DEPARTMENT OF HAEMATOLOGY

TEST NAME	RESULT	BIOLOGICAL REFERENCE	UNIT
COMPLETE BLOOD COUNT			
HAEMOGLOBIN	11.2	Female 11.5-14.5 Male 12.5-16.5	gm%
Method: Non cyanideSis Based			
RBC COUNT	3.8	Female 3.8-4.8 Male 4.5-5.5	mill/Cumm
Method: Electrical Impedence			
HEMATOCRIT (PCV)	34.0	Female 36-46 Male 42-52	%
MCV	89.4	83-101 fl	fl
Method: Calculated			
MCH	29.4	27-32 pg	pg
Method: Calculated			
MCHC	32.9	31.5-34.5	%
Method: Calculated			
PLATELET COUNT	2.10	1.5-4.5 lakhs/cu mm	Lakhs/cumm
Method: Electrical Impedence			
TOTAL WBC COUNT	11300	4000-11000	/cumm
Method: Electrical Impedence			
NEUTROPHIL	70	40-80	%
Method: Microscopy			
LYMPHOCYTE	25	20-45	%
Method: Microscopy			
MONOCYTE	03	2-10	%
Method: Microscopy			
EOSINOPHIL	02	1-6	%
Method: Microscopy			
BASOPHIL	00	<1-2	%
Method: Microscopy			
ESR	32	Male:12 Female:19	mm/hr mm/hr
Method: westergren's			

Note: RBC are Normocytic with normochromic.

INSTRUMENT USED:

SYSMEX (XP 100)

*Please correlate with clinical conditions.

End of the report



Patient Name: MRS. MEERA ROUTH
UHID/MR No.: FSIN.0000014014
Visit Date: 12.02.2022
Sample collected on: 12.02.2022
Ref Doctor: SELF

Age/Gender: 43 Years / Female
OP Visit No.: FSINOPV17065
Reported on: 12.02.2022
Specimen: BLOOD

DEPARTMENT OF LABORATORY MEDICINE

<u>TEST NAME</u>	<u>RESULT</u>	<u>BIOLOGICAL REFERENCE INTERVALS</u>	<u>UNITS</u>
GLUCOSE- (FASTING) GLUCOSE- (FASTING) Method: (GOD-POD)	95.0	70.0- 110.0	mg/dL
GLUCOSE- (POST PRANDIAL) GLUCOSE- (POST PRANDIAL) Method: (GOD-POD)	111.0	80.0- 140.0	mg/dL

End of the report

Results are to be correlate clinically

BK

Lab Technician / Technologist
Madhumita_Biswas

DR. BIPARNAK HALDAR
MBBS, MD (PATHOLOGY)
CONSULTANT PATHOLOGIST



Patient Name: MRS. MEERA ROUTH
UHID/MR No.: FSIN.0000014014
Visit Date: 12.02.2022
Sample collected on: 12.02.2022
Ref Doctor: SELF

Age/Gender: 43 Years / Female
OP Visit No.: FSINOPV17065
Reported on: 12.02.2022
Specimen: BLOOD

DEPARTMENT OF SPECIAL BIOCHEMISTRY
REPORT PREPARED ON PATHOLOGY

Test Name	Value	Unit	Normal Range
Glycosylated Haemoglobin (HbA1c), HPLC Glycosylated Haemoglobin (HbA1c), HPLC	3.9	%	Excellent Control: <4 Good Control: 4-6 Fair Control: >6-7 Action Suggested: >7-8 Poor Control: >8
Estimated Average Glucose (EAG)	103	mg/dL	Excellent Control: 90-120 Good Control: 120-150 Fair Control: > 150-180 Action Suggested: 181-210 Panic Value: >211

Methodology: HPLC
Instrument Used: Bio-Rad D-10

Comment

- For patients with Hb variant diseases there may be lowering of HbA1c due to low HBA synthesis.
- EAG is value calculated from HbA1c & indicates average glucose level over past three months.

Factors that interfere with HbA1c Measurement: Genetic variants (e.g. Hbs trait, HbC trait), elevated fetal hemoglobin (HbF) and chemically modified derivatives of hemoglobin (e.g. carbamylated Hb in patients with renal failure) can affect the accuracy of HbA1c measurements. The effects vary depending on the specific Hb variant or derivative and the specific HbA1c method.

Factors that affect interpretation of HbA1c Results: Any condition that shortens erythrocyte survival or decreases mean erythrocyte age (e.g. recovery from acute blood loss, hemolytic anemia) will falsely lower HbA1c test results regardless of the assay method used.

***** End Of Report *****

Lab Technician / Technologist
Susmita_Saha

DR. BIPARNAK HALDAR
MBBS, MD (PATHOLOGY)
CONSULTANT PATHOLOGIST

Patient Name: MRS. MEERA ROUTH
UHID/MR No.: FSIN.0000014014
Visit Date: 12.02.2022
Sample collected on: 12.02.2022
Ref Doctor: SELF

Age/Gender: 43 Years / Female
OP Visit No.: FSINOPV17065
Reported on: 12.02.2022
Specimen: BLOOD

DEPARTMENT OF LABORATORY MEDICINE

<u>TEST NAME</u>	<u>RESULT</u>	<u>BIOLOGICAL REFERENCE INTERVALS</u>	<u>UNITS</u>
LIPID PROFILE			
Triglyceride Method: GPO-POD	201	<200	mg/dl
Cholesterol Method: CHO - POD	254	Desirable blood cholesterol :< 220 Borderline High: 170.0-199.0 High: > 199.0 mg/dl	mg/dl
HDL CHOLESTEROL [DIRECT] Method: PVS and PEGME Coupled	64	50-80mg/dl	mg/dl
LDL CHOLESTEROL [DIRECT] Method: PVS and PEGME Coupled	150	<130.0 mg/dl	mg/dl
VLDL CHOLESTEROL	40	20-35 mg/dl	mg/dl
LDL: HDL RATIO	2.3		

End of the report

Results are to be correlate clinically

Lab Technician / Technologist
Madhumita_Biswas

DR. BIPARNAK HALDAR
MBBS, MD (PATHOLOGY)
CONSULTANT PATHOLOGIST



Patient Name: MRS. MEERA ROUTH
UHID/MR No.: FSIN.0000014014
Visit Date: 12.02.2022
Sample collected on: 12.02.2022
Ref Doctor: SELF

Age/Gender: 43 Years / Female
OP Visit No.: FSINOPV17065
Reported on: 12.02.2022
Specimen: BLOOD

DEPARTMENT OF LABORATORY MEDICINE

<u>TEST NAME</u>	<u>RESULT</u>	<u>BIOLOGICAL REFERENCE INTERVALS</u>	<u>UNITS</u>
BLOOD UREA NITROGEN (BUN) BLOOD UREA NITROGEN (BUN) Method: Calculated	12.6	8 - 20	mg/ dl
CREATININE Methodology: Jaffe Reaction Instrument Used: FULLY AUTOMATED ANALYZER EM-200	0.87	Male: 0.7-1.4 Female: 0.6-1.2 Newborn: 0.3-1.0 Infant: 0.2-0.4 Child: 0.3-0.7 Adolescent: 0.5-1.0	mg/dl
URIC ACID Method: Uricase	4.95	Female: 2.6 - 6.0 Male: 3.4 - 7.0	mg/dl

End of the report

Results are to be correlate clinically

BK

Lab Technician / Technologist
Susmita_Saha

DR. BIPARNAK HALDAR
MBBS, MD (PATHOLOGY)
CONSULTANT PATHOLOGIST



Patient Name: MRS. MEERA ROUTH
 UHID/MR No.: FSIN.0000014014
 Visit Date: 12.02.2022
 Sample collected on: 12.02.2022
 Ref Doctor: SELF

Age/Gender: 43 Years / Female
 OP Visit No.: FSINOPV17065
 Reported on: 12.02.2022
 Specimen: BLOOD

DEPARTMENT OF LABORATORY MEDICINE

TEST NAME	RESULT	BIOLOGICAL REFERENCE INTERVALS	UNITS
LIVER FUNCTION TEST (PACKAGE)			
BILIRUBIN- TOTAL Method: Daizo	0.7	1.1 Adult	mg/dl
BILIRUBIN- DIRECT Method: Daizo with DPD	0.2	Adult & Children: <0.25	mg/dl
BILIRUBIN- INDIRECT Method: calculated	0.5	0.1-1.0	mg/dl
TOTAL- PROTIEN Method: Photometric UV test	7.1	Adult: 6.6-8.8	gms/dl
ALBUMIN Method: BCG	4.6	3.5-5.2	gms/dl
GLOBULIN Method: calculated	2.5	1.8-3.0	gms/dl
A:G Ratio	1.8:1		
SGOT/AST Method: IFCC WITHOUT P5P	23.5	up to 38	U/L
SGPT/ALT Method: IFCC WITHOUT P5P	29.6	up to 38	U/L
ALKA-PHOS Method: PNPP- AMP BUFFER	111	Adult: 20-116 Child: 104-380	U/L
GGT [Gamma Glutamyl Transferase]	16	7-32	U/L

*Please correlate with clinical conditions.

End of the report

Patient Name: MRS. MEERA ROUTH
UHID/MR No.: FSIN.0000014014
Visit Date: 12.02.2022
Sample collected on: 12.02.2022
Ref Doctor: SELF

Age/Gender: 43 Years / Female
OP Visit No.: FSINOPV17065
Reported on: 12.02.2022
Specimen: BLOOD

DEPARTMENT OF LABORATORY MEDICINE

<u>TEST NAME</u>	<u>RESULT</u>	<u>BIOLOGICAL REFERENCE INTERVALS</u>	<u>UNIT</u>
TSH:THYROID STIMULATING HORMONE-SERUM TSH:THYROID STIMULATING HORMONE-SERUM Method : CLIA	2.18	0.35-5.50	uIU/ml
TOTAL T3: TRI IODOTHYRONINE – SERUM TOTAL T3: TRI IODOTHYRONINE – SERUM Method : CLIA	1.21	0.87 – 1.78	ug/dl
TOTAL T4: THYROXINE – SERUM TOTAL T4: THYROXINE – SERUM Method : CLIA	11.30	8.09 – 14.03	ug/dl

Results are to be correlated clinically .

End of the report

BK

Lab Technician / Technologist
Susmita_Saha

DR. BIPARNAK HALDAR
MBBS, MD (PATHOLOGY)
CONSULTANT PATHOLOGIST



Patient Name: MRS. MEERA ROUTH
UHID/MR No.: FSIN.0000014014
Visit Date: 12.02.2022
Sample collected on: 12.02.2022
Ref Doctor: SELF

Age/Gender: 43 Years / Female
OP Visit No.: FSINOPV17065
Reported on: 12.02.2022
Specimen: URINE

URINE ROUTINE EXAMINATION

URINE FOR ROUTINE EXAMINATION

Test Name	Result	Unit	Method
<u>PHYSICAL EXAMINATION</u>			
QUANTITY	40	ml	Container Measurement
COLOUR	Pale yellow		Naked Eye Observation
APPEARANCE	Slightly hazy		Naked Eye Observation
REACTION	Acidic		Multiple Reagent Strip
SPECIFIC GRAVITY	1.015		Multiple Reagent Strip
<u>CHEMICAL EXAMINATION</u>			
BLOOD	Nil		Multiple Reagent Strip
ALBUMIN	Nil		Multiple Reagent Strip / Heat & Acetic Acid
BILE PIGMENT	Nil		Fuchet's Test
BILE SALT	Nil		Hey's Sulphur Test
KETONE BODIES	Nil		Multiple Reagent Strip / Rothera Test
SUGAR	Nil		Multiple Reagent Strip / Benedict
<u>MICROSCOPIC EXAMINATION</u>			
PUS CELL	0-1	/HPF	Light Microscopy
RBC	Not found	/HPF	Light Microscopy
EPITHELIAL CELL	2-4	/HPF	Light Microscopy
MICRO ORGANISM	Present(+)		
Others	Not found		

Note : Any Abnormal Chemical Analysis Rechecked By Respective Manual Method
*** End of Report***

BK

Lab Technician / Technologist
Madhumita_Biswas

Dr. BIPARNAK HALDER
MBBS, MD (PATHOLOGY)
CONSULTANT PATHOLOGIST



DEPARTMENT OF RADIOLOGY X-RAY OF CHEST (PA) VIEW

MR. NO- FSIN.0000000

SEX-FEMALE

NAME: -MEERA ROUTH

EXAMINATION DATE-12/02/2022

AGE-42 YRS

REPORT DATE-12/02/2022

REF DR. SELF

FINDINGS:

- Bilateral accentuated pulmonary vascular marking noted.
- Tracheal shadow is in the midline.
- Bilateral CP angle are clear
- Both hila appear normal .
- CTR appears normal .
- No definite bone fracture is noted.

DR.ARNAB MANDAL

MD, Physician, PGDUS (Delhi) CEPT-USG (WBUHS KOLKATA)
Fellow of Jefferson Ultrasound Radiology and Education Institute
Philadelphia Ex-Radiology Resident (S.E.Railway)
Regd.No:72022(WBMC)



NAME: MRS.MEERA ROUTH	AGE: 43YRS	SEX:FEMALE
REF BY: SELF	MR NO:FSIN-0000	DATE: 12/02/2022

ULTRASOUND OF WHOLE ABDOMEN

LIVER: Liver is **hepatomegaly (16.09cm)** shape, outline and echotexture. The intrahepatic tubular structures are normal. No focal area of alterea echogenicity is noted. The porta hepatis is normal. The common bile duct measures **(4mm)** in diameter. The portal vein measures **(10mm)** at porta.

GALL BLADDER: Gall bladder is normal .Wall is normal. No calculus or mass is seen within the gall bladder.

SPLEEN: It is normal in size **(8.57cm)**, Shape, Outline and echotexture. No parenchymal lesion is noted.

PANCREAS: It is normal size, Shape, Outline and echotexture. Pancreatic duct is not dilated.

RIGHT KIDNEY: kidney are normal in position, size, shape, outline and echotexture. The cortico medullary differentiation is maintained. No calculus or hydronephrosis is seen.

RIGHT KIDNEY: measures – **(10.03cm)**.

LEFT KIDNEY: kidney are normal in position, size, shape, outline and echotexture. The cortico medullary differentiation is maintained. No calculus or hydronephrosis is seen.

LEFT KIDNEY: measures –**(10.88cm)**.

URINARY BLADDER: It is well distended with normal wall thickness. No calculus or mass is seen within the urinary bladder.

UTERUS : It is **bulky fibroid**, shape and echotexture. It is anteverted. No SOL is seen in the myometrium. Uterine cavity is empty. Uterus measures- **(3.62cmX1.53cmX2.57cm)** Endometrial thickness is normal measures- **0.37cm**

RIGHT OVARY- They are normal in size, shape ,outline and echotexture. measures-**(2.21cmX1.84cm)**.

LEFT OVARY- They are normal in size, shape ,outline and echotexture. measures-**(2.58cmX1.52cm)**.

NAME: MRS.MEERA ROUTH	AGE: 43YRS	SEX:FEMALE
REF BY: SELF	MR NO:FSIN-0000	DATE: 12/02/2022

IMPRESSION:

- HEPATOMEGALY.
- BULKY UTERUS WITH UTERINE FIBROID (SUBSEROSAL).



DR A.K.ROY

M.B.B.S, Dip BMSc, DTM&H (Cal)
Certificate on CEBT Abdomino Pelvic, USG(WBHSU)



DR. SUSMITA CHOWDHURY

MBBS, MD, CONSULTANT GYNCOLOGIST
REGISTRATION NUMBER- WBMC67766

TO WHOM IT MAY CONCERN

THIS IS TO CERTIFY THAT, MS. MEERA ROUTH, 43Y/FEMALE,
IS PHYSICALLY FIT.

SHE WAS DETECTED WITH HEPATOMEGALY. BULKY
UTERUS WITH UTERINE FIBROID (SUBSEROSAL).

DATE: 14/02/2022



SIGNATURE
STAMP

APOLLO CLINIC OM TOWER
36C, B.T ROAD OPP "RBU"
KOL 700002
Ph 033 25565555
033 25563333



DR. SOURADEEP RAY

MBBS, MS (ENT)
ASSOCIATE PROFESSOR R.G. KAR MEDICAL, KOLKATA.
REGD.NO. 63999 (WBMC)

TO WHOM IT MAY CONCERN

THIS IS TO CERTIFY THAT
MS. MEERA ROUTH, AGE- 43Y/FEMALE,
HAS NO PROBLEM IN HER EAR, NOSE AND THROAT.

HER EAR IS CLEAN, NO HEARING PROBLEM OBSERVED,
NASAL PASAGE IS CLEAR, WITH PROPER SMELLING CAPACITY,
THROAT IS CLEAR, NO INFECTION FOUND IN TONSILS.

DATE: 14.02.2022

Souradeep Ray

SIGNATURE
DC STAMP

APOLLO CLINIC OM TOWER
36C, B.T ROAD OPP "RBU"
KOL 700002
Ph 033 25565555
033 25563333

DR. RAKTIMA BAKSHI MANDAL

CONSULTANT EYE SURGEON
& OPHTHALMOLOGIST

TO WHOM IT MAY CONCERN

THIS IS TO CERTIFY THAT MS. MEERA ROUTH,
AGE- 43Y/FEMALE.

SHE IS WITH CLEAR VISION, WITH NO COLOR BLINDNESS.

RIGHT EYE	NORMAL
LEFT EYE	NORMAL

DATE: 1A.2.22

APOLLO CLINIC OM TOWER
36C, B.T ROAD OPP "RBU"
KOL 700002
Ph 033 25565555
033 25563333

R. B. Mandal

SIGNATURE

DC STAMP

DR. RAKTIMA BAKSHI MANDAL
M.B.B.S., M.S. (OPHTHALMOLOGY)
Regn. No.. 69521 of VJBMCO
Consultant Eye Surgeon



DR. ABHIRUP MUKHERJEE

BDS (WBUHS)
Oral & Dental Surgeon
Regn.No. 3726 Part A (Wbdc)

TO WHOM IT MAY CONCERN

THIS IS TO CERTIFY THAT **MS. MEERA ROUTH, 43Y/FEMALE,**
HAS NO ORAL PROBLEM.

THERE IS NO CAVITY AND BAD SMELL OBSERVED IN HER MOUTH.

DATE: 14.02.2022

APOLLO CLINIC OM TOWER
36C, B.T ROAD OPP "RBU"
KOL 700002
Ph 033 25565555
033 25563333

A. Mukherjee

.....
SIGNATURE
DC STAMP

DR. ABHIRUP MUKHERJEE
BDS (WBUHS)
Oral & Dental Surgeon
Regn. No. 3726 Part A (Wbdc)



DR. BOUDHAYAN BHATTACHARJEE
MBBS. (MEDICAL COLLEGE, KOLKATA) MD (TROPICAL MEDICINE)
CONSULTANT PHYSICIAN & INTENSIVIST

APOLLO CLINIC @ OM TOWER
Opp. of Rabindra Bharati University

TO WHOM IT MAY CONCERN

THIS IS TO CERTIFY THAT, **MS. MEERA ROUTH,**
AGE- 43Y/FEMALE, IS PHYSICALLY FIT BUT SHE DETECTED
HIGH CHOLESTEROL .

DATE: 14/2/22.....

Boudhayan Bhattacharjee.

SIGNATURE

STAMP

APOLLO CLINIC OM TOWER
36C, B.T ROAD OPP "RBU"
KOL 700002
Ph 033 25565555
033 25563333

Dr. BOUDHAYAN BHATTACHARJEE
MBBS, MD (TROPICAL MEDICINE)
65631 of WBMC





ভারতীয় বিশিষ্ট পরিচয় প্রাধিকরণ

ভারত সরকার
Unique Identification Authority of India
Government of India

চালিকাভুক্তির আইডি / Enrollment No. : 1040/20406/41221

To
Meera Routh
মীরা রাউথ
7/H/16
SEAL LANE
Tangra
Tangra, Kolkata
West Bengal - 700015

15/05/2014



KL937426198FT

93742619



আপনার আধার সংখ্যা / Your Aadhaar No. :

6833 3850 8292

আধার - সাধারণ মানুষের অধিকার



ভারত সরকার

Government of India



মীরা রাউথ
Meera Routh
পিতা : শ্যামলাল রাউথ
Father : Shyamlal Routh

জন্মতারিখ / DOB: 01/07/1978
মহিলা / Female

6833 3850 8292



আধার - সাধারণ মানুষের অধিকার

APOLLO CLINIC OM TOWER
36C, B.T ROAD OPP "RBU"
KOL 700002
Ph 033 25565555
033 25563333

Meera ROUTH



63

2022/02/12 10:36



APOLLO CLINIC OM TOWER
36C, B.T ROAD OPP "RBU"
KOL 700002
Ph 033 25565555
033 25563333



12 Feb 2022 10:46:1

63

Resting ECG Report

Name Mrs MEERA ROUTH 40/F

July 12, 2022

QT / QTc : 0.308 / 0.373 Sec

PR Interval: 0.14 sec

RR Interval: 0.68 sec

HR : 88 bpm BP : 130 / 80 mmHg

6:46:15

P-QRS-T Axis (40)-(26)-(-7) deg

QRS Duration : 0.084 Sec

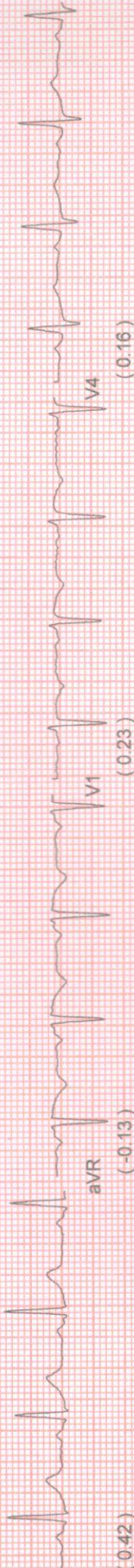

(-0.42)

T Level in mm)

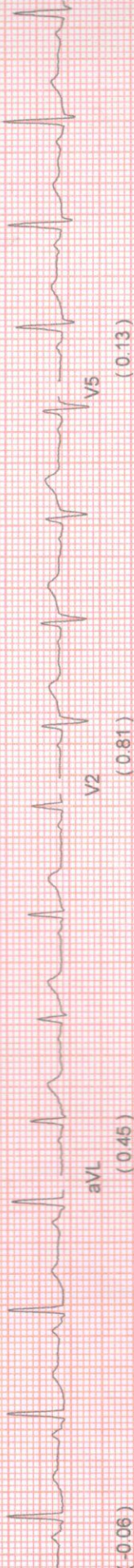

(-0.06)

Level in mm)

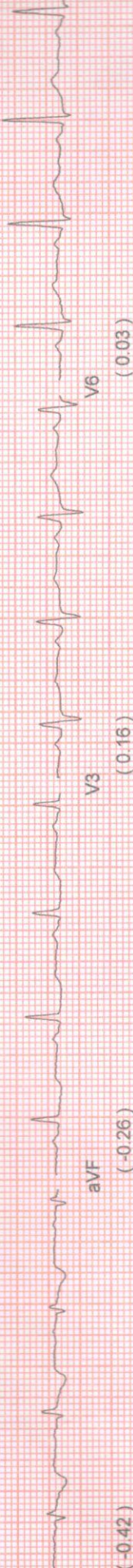

(-0.42)

Level in mm)

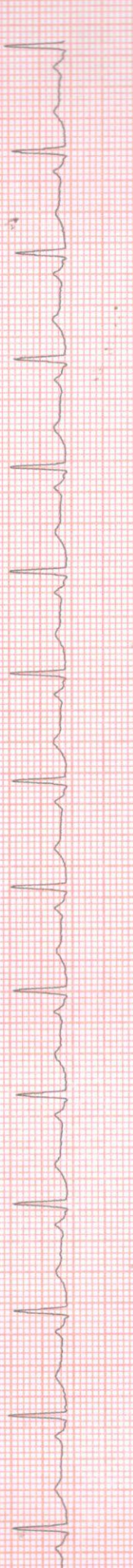

(-0.42)

T Level in mm)

Comments :-

Meera Routh

/

NAME: MRS.MEERA ROUTH	MR NO: FSIN-0000	DATE : 12.02.2022
AGE: 40YRS.	SEX:FEMALE	REF BY: SELF(CORPORATE)

ECG REPORT

HR : 88 b/min
AXIS : NORMAL
RHYTHM : SINUS
PR INTERVAL : 0.14 sec
QT INTERVAL : 0.373 sec
QRS DURATION : 0.084 sec
T-WAVE : NORMAL.

IMPRESSION:

- RESTING ECG IS WITHIN NORMAL LIMITS.

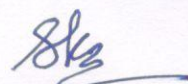
Dr. SIDDHARTHA KUNDU
MBBS (Cal), PGDCC, CCEBDM
Clinical Cardiologist
Ex Sr Resident, Cardiology Dept
B.P Singh Hospital, Eastern Railway



PATIENT ID: HEIGHT: 0 Cm WEIGHT: 78.00 Kg
T NAME: MIRA ROUTH 40/F
COL: BRUCE
Pre-Test

is (mm) / ST Slope (mV/s) measured at 80 ms Post J

February 12, 2022 04:52 pm
Report time 04:53 pm
PHASE TIME: 00:25 SPEED: 0.0 kmph
STAGE DURATION: 00:00 GRADE: 0.0
HR: 100 bpm BP: 130 / 80 mm
QRS Lead: V5 METs: 1.00

Linked Median Report



I 0.87 / 0.48

aVR -0.55 / -0.81

V1 0.00 / -0.40

V4 0.16 / 0.16



II 0.23 / 0.32

aVL 0.77 / 0.48

V2 1.19 / 0.73

V5 0.10 / 0.40

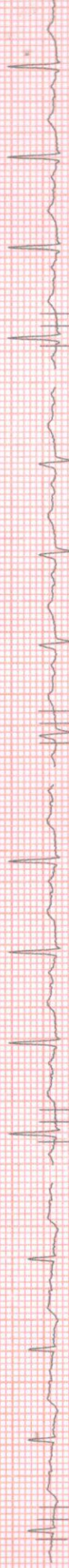

III -0.58 / -0.48

aVF -0.23 / 0.00

V3 0.23 / 0.08

V6 -0.03 / -0.08



V5

Mee Ra ROUTH

10mm/mv 25mm/sec

100 HZ

APOLLO CLINIC

HEIGHT: 0 Cm WEIGHT: 78.00 Kg

NAME: MIRA ROUTH 40/F

BRUCE

Recovery

(mm) / ST Slope (mV/s) measured at 80 ms Post J

February 12, 2022 04:52 pm

Report time 05:00 pm

PHASE TIME : 03:37 SPEED: 0.0 kmph

STAGE DURATION : 03:00 GRADE: 0.0

HR : 103 bpm BP : 135 / 85 mm

QRS Lead : V5 METs : 1.00

Linked Median Report



I 0.35 / 0.16

V1 0.32 / 0.08

V4 -0.19 / -0.08



II -0.45 / 0.00

V2 0.45 / 0.24

V5 -0.03 / 0.32



III -0.68 / -0.48

V3 -0.16 / -0.16

V6 -0.35 / -0.40



V5

10mm/mv, 25mm/sec

100 HZ

NASAN (C) ST-Win Standard BL-6.91 Unit Ver 4.20

APOLLO CLINIC

HEIGHT : 0 Cm WEIGHT : 78.00 Kg
MIRA ROUTH 40/F

BRUCE
Recovery

ST Slope (mV/s) measured at: 80 ms Post J

February 12, 2022 04:52 pm
Report time : 04:59 pm
PHASE TIME : 03:37 SPEED: 0.0 kmph
STAGE DURATION : 02:00 GRADE: 0.0
HR : 103 bpm BP : 135 / 85 mmHg
QRS Lead : V5 METs : 1.00

Linked Median Report

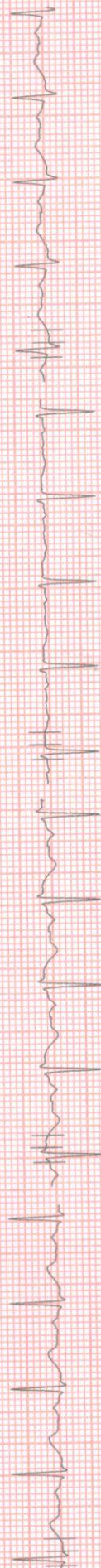

I -0.52 / -0.32

aVR 0.19 / -0.97

V1 0.35 / 0.00

V4 -0.16 / -0.08



II -0.52 / -0.32

aVL 0.48 / 0.24

V2 0.45 / 0.24

V5 0.13 / 0.48



III -0.71 / -0.48

aVF -0.64 / -0.40

V3 -0.13 / -0.16

V6 -0.42 / -0.64



5

February 12, 2022 04:52 pm
Report time 04:58 pm
PHASE TIME : 03:37 SPEED: 0.0 kmph
STAGE DURATION : 01:00 GRADE: 0.0
HR : 117 bpm BP : 135 / 85 mm
QRS Lead : V5 METs : 1.00

Linked Median Report

HEIGHT : 0 Cm WEIGHT : 78.00 Kg
MIRA-ROUTH 40/F

BRUCE
Recovery

(mm) / ST Slope (mV/s) measured at 80 ms Post J

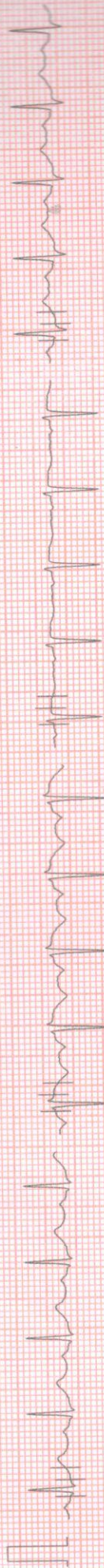

I 0.84 / 0.40

V1 0.19 / -0.56

V4 0.19 / 0.08

aVR -0.48 / -1.69

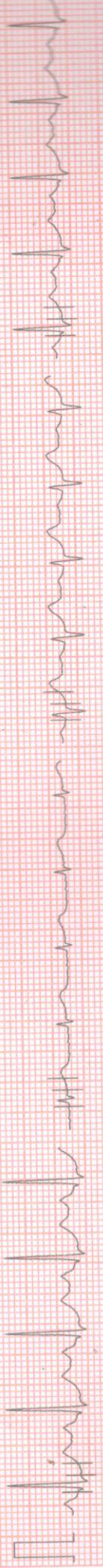

II 0.00 / 0.08

V2 1.13 / 0.73

V5 0.23 / 0.24

aVL 1.00 / 0.32



III -0.87 / -0.48

V3 0.29 / 0.24

V6 -0.19 / 0.32

aVF -0.52 / 0.00



10mm/mv, 25mm/sec

100 Hz

NASAN (C) ST-Win Standard BL 6.91, Unit Ver 4.20

APOLLO CLINIC

HEIGHT : 0 Cm WEIGHT : 78.00 Kg
MIRA ROUTH 40/F

BRUCE

Peak Exercise

(mm) / ST Slope (mV/s) measured at 80 ms Post J

February 12, 2022 04:52 pm
Report time 04:57 pm

PHASE TIME : 03:37 SPEED: 4.0 kmph
STAGE DURATION : 00:37 GRADE: 12.0
HR : 132 bpm BP : 135 / 85 mm
QRS Lead : V5 METs : 5.70

Linked Median Report

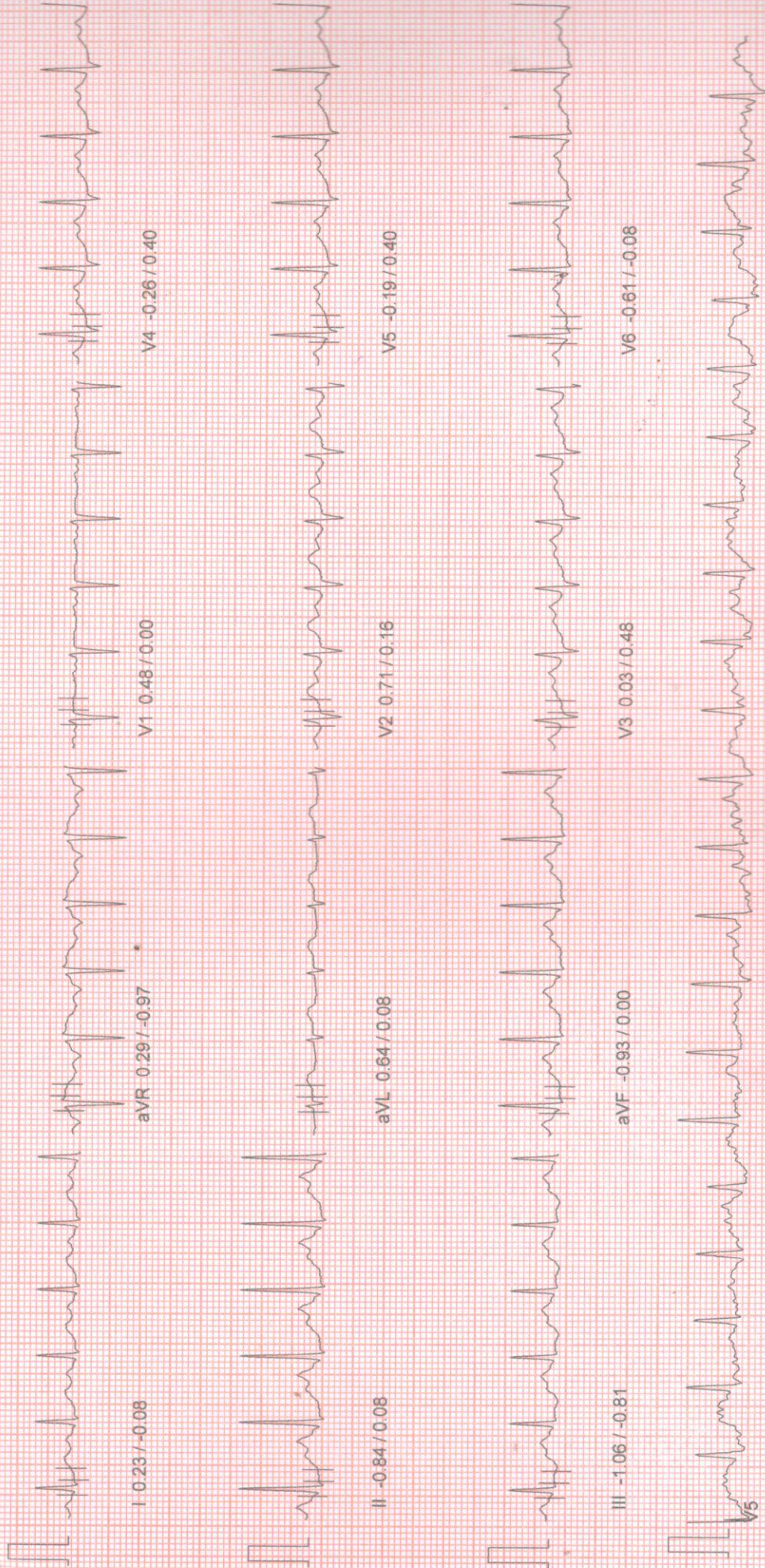

10mm/mv, 25mm/sec

100 Hz

APOLLO CLINIC

HEIGHT : 0 Cm WEIGHT : 78.00 Kg
MIRA ROUTH 40/F

BRUCE
Peak Exercise

(mm) / ST Slope (mV/s) measured at 80 ms Post J

February 12, 2022 04:52 pm
Report time 04:57 pm
PHASE TIME : 03:37 SPEED: 4.0 kmph
STAGE DURATION : 00:37 GRADE: 12.0
HR : 132 bpm BP : 135 / 85 mm
QRS Lead : V5 METs : 5.70

Linked Median Report

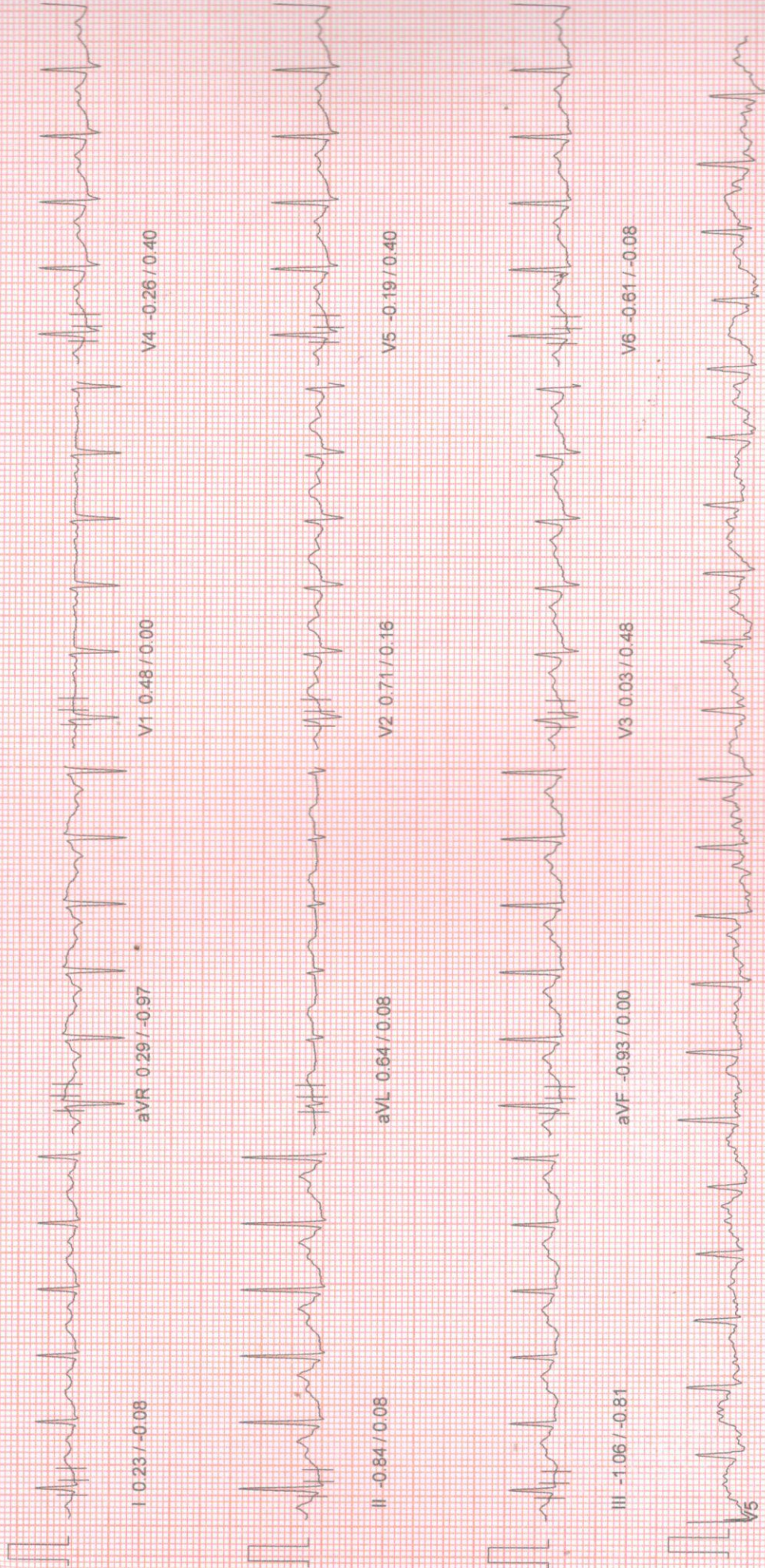

10mm/mv, 25mm/sec

100 Hz

APOLLO CLINIC

HEIGHT : 0 Cm WEIGHT : 78.00 Kg
NAME : MIRA ROUTH 40/F

BRUCE
Exercise Stage 1

ST Slope (mV/s) measured at 80 ms Post J

February 12, 2022 04:52 pm
Report time : 04:56 pm
PHASE TIME : 03:00 SPEED: 2.7 kmph
STAGE DURATION : 03:00 GRADE: 10.0
HR : 130 bpm BP : 135 / 85 mm
QRS Lead : V5 METs : 5.70

Linked Median Report

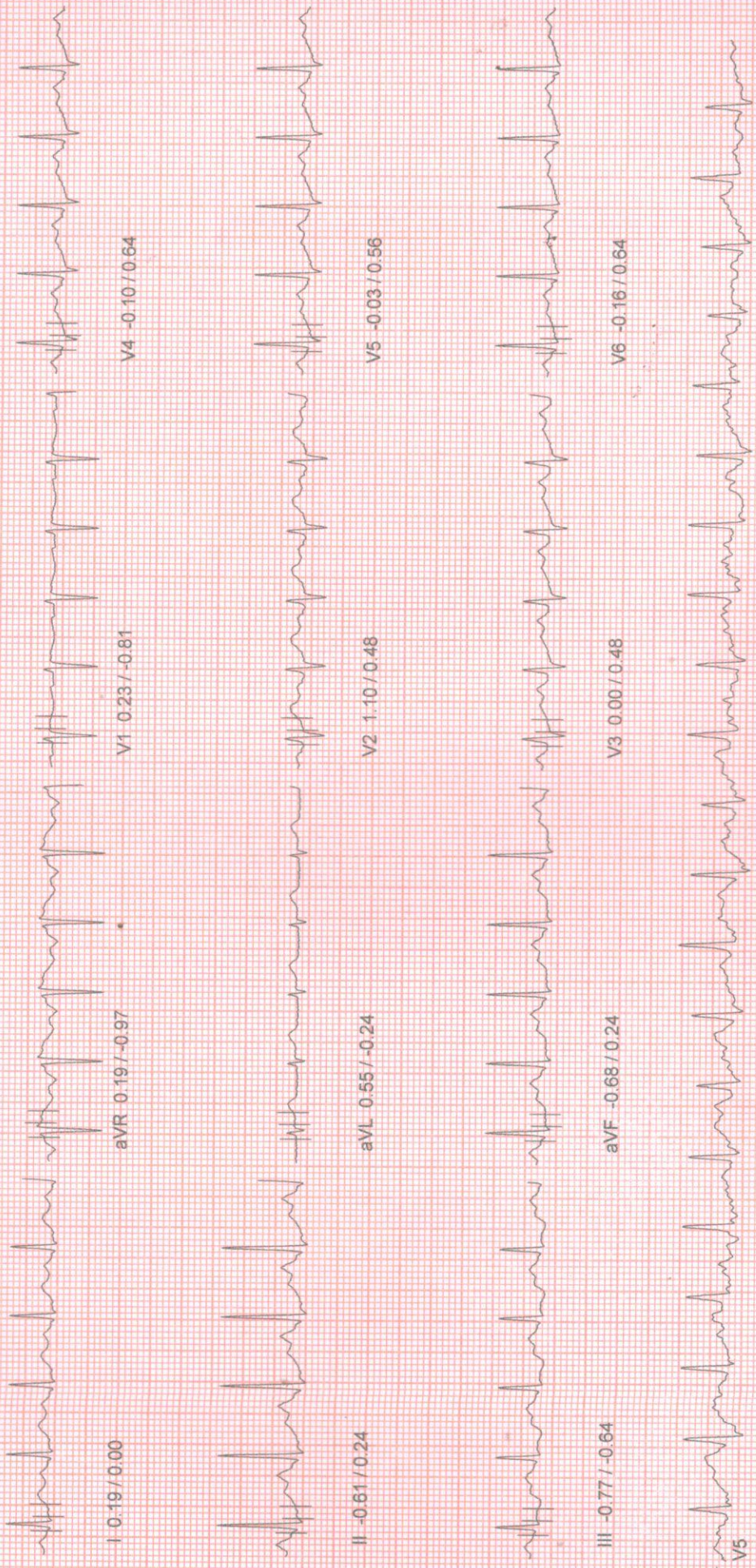

I 0.19 / 0.00
 II -0.61 / 0.24
 III -0.77 / -0.64
 aVR 0.19 / -0.97
 aVL 0.55 / -0.24
 aVF -0.68 / 0.24
 V1 0.23 / -0.81
 V2 1.10 / 0.48
 V3 0.00 / 0.48
 V4 -0.10 / 0.64
 V5 -0.03 / 0.56
 V6 -0.16 / 0.64

10mm/mv, 25mm/sec

100 HZ

APOLLO CLINIC

HEIGHT : 0 Cm WEIGHT : 78.00 Kg
NAME : MIRA ROUTH 40/F

BRUCE
Wait For Exercise

ST Slope (mV/s) measured at 80 ms Post J

February 12, 2022 04:52 pm
Report time 04:53 pm

PHASE TIME : 01:03 SPEED: 0.0 kmph
STAGE DURATION : 00:00 GRADE: 0.0
HR : 98 bpm BP : 130 / 80 mm
QRS Lead : V5 METs : 3.40

Linked Median Report



I 0.68 / 0.81

aVR -0.35 / -0.73

V1 0.16 / -0.24

V4 0.10 / 0.40



II 0.10 / 0.48

aVL 0.58 / 0.24

V2 1.06 / 0.40

V5 0.13 / 0.40



III -0.45 / -0.56

aVF -0.19 / 0.08

V3 0.23 / 0.16

V6 -0.03 / 0.16



10mm/mv.25mm/sec

100 Hz

NASANI (C) ST-Win Standard BL 6.91, Unit Ver 4.20

HEIGHT : 0 Cm WEIGHT : 78.00 Kg

NAME : MIRA ROUTH 40/F

BRUCE

HyperVentilation

ST Slope (mV/s) measured at 80 ms Post J

Linked Median Report

February 12, 2022 04:52 pm

Report time 04:53 pm

PHASE TIME : 00:44

STAGE DURATION : 00:00

HR : 97 bpm

GRS Lead : V5

SPEED: 0.0 kmph

GRADE 0.0

BP : 130 / 80 mm

METs : 1.00

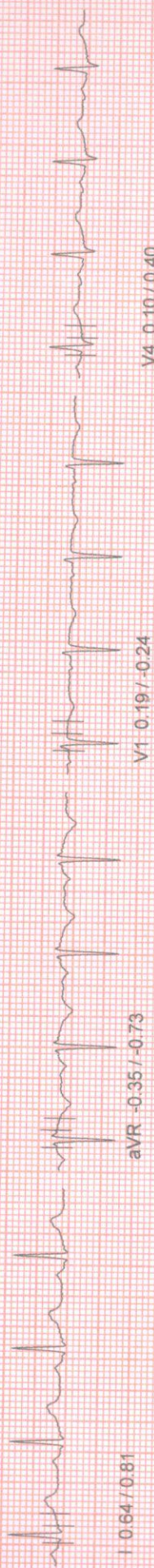

aVR -0.35 / -0.73

V1 0.19 / -0.24

V4 0.10 / 0.40

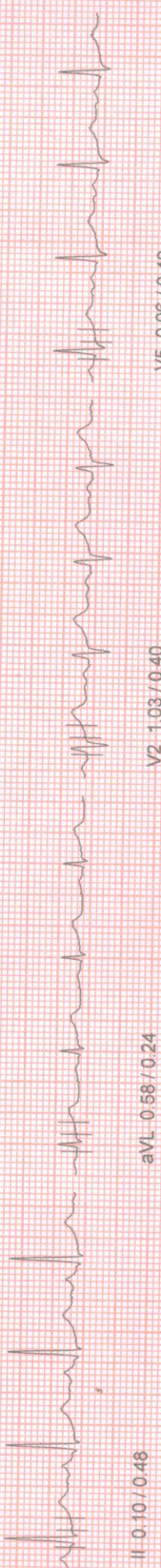

aVL 0.58 / 0.24

V2 1.03 / 0.40

V5 0.06 / 0.40

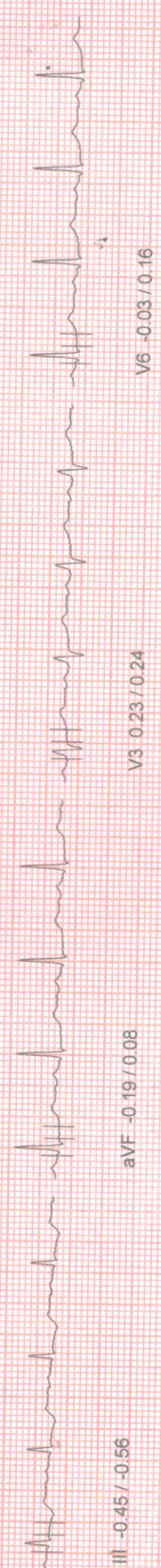

aVF -0.19 / 0.08

V3 0.23 / 0.24

V6 -0.03 / 0.16

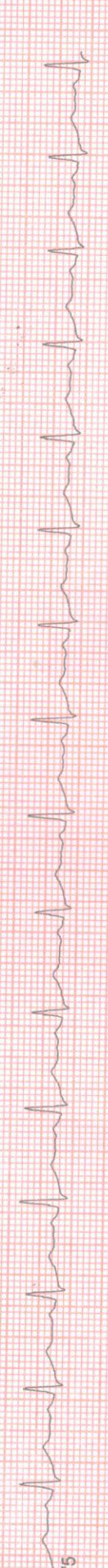

10mm/mv, 25mm/sec

100 Hz

APOLLO CLINIC

HEIGHT : 0 Cm WEIGHT : 78.00 Kg
NAME : MIRA ROUTH 40/F

JL : BRUCE
: Standing

s (mm) / ST Slope (mV/s) measured at 80 ms Post J

February 12, 2022 04:52 pm
Report time 04:53 pm

PHASE TIME : 00:37 SPEED: 0.0 kmph
STAGE DURATION : 00:00 GRADE 0.0
HR : 98 bpm BP : 130 / 80 mm
QRS Lead : V5 METs : 1.00

Linked Median Report

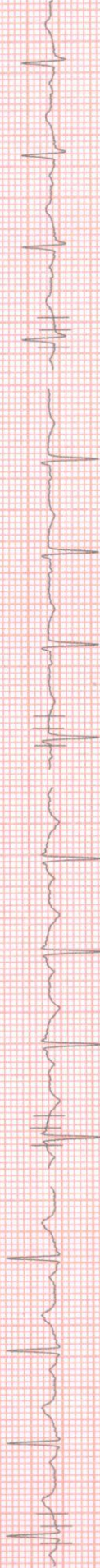

I 0.64 / 0.81

aVR -0.35 / -0.73

V1 0.19 / -0.24

V4 0.10 / 0.40



II 0.10 / 0.48

aVL 0.58 / 0.24

V2 1.03 / 0.40

V5 0.06 / 0.40



III -0.45 / -0.56

aVF -0.19 / 0.08

V3 0.23 / 0.24

V6 -0.03 / 0.16



V5

APOLLO CLINIC

HEIGHT : 0 Cm WEIGHT : 78.00 Kg

NAME : MIRA ROUTH 40/F

DOB : BRUCE
Position : Supine

ST Slope (mV/s) measured at 80 ms Post J

February 12, 2022 04:52 pm
Report time 04:53 pm
PHASE TIME : 00:31 SPEED: 0.0 kmph
STAGE DURATION : 00:00 GRADE: 0.0
HR : 100 bpm BP : 130 / 80 mm
QRS Lead : V5 METs : 1.00

Linked Median Report



aVR -0.35 / -0.73

V1 0.19 / -0.24

V4 0.10 / 0.40



aVL 0.58 / 0.24

V2 1.03 / 0.40

V5 0.06 / 0.40

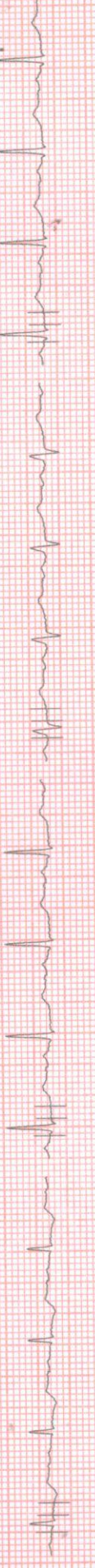

aVF -0.19 / 0.08

V3 0.23 / 0.24

V6 -0.03 / 0.16



V5

10mm/mv, 25mm/sec

100 HZ

NASAN (C) ST-Win Standard BL 6.91, Unit Ver 4.20

Summary Report

Report time :
February 12, 2022

PATIENT WEIGHT : 78.00 Kg

Ref. By : Not Applicable
(Not Applicable)

- : SCREENING
- : NIL
- : ACTIVE
- : NIL
- : TARGET HEART RATE ACHIVED
- : GOOD
- : NO
- : NORMAL
- : NORMAL

: STRESS TEST IS NEGATIVE FOR PROVOCABLE MYOCARDIAL ISCHEMIA

MIRA ROUTH 40/F

BRUCE
HEIGHT : 0 Cm

APOLLO CLINIC @ OM TOWER
Opp. of Rabintra Bharati University
Nestle, Close to Police Station

033 2556 3333
+91 98521 66666

033 2556 5555
+91 74392 97827

APOLLO CLINIC @ OM TOWER
Opp. of Rabintra Bharati University
Licensee : Satyam Credit Pvt. Ltd.
36C, B.T. Road, Kolkata - 700 002
E-mail : sinthimor@theapolloclinic.com
satyamcreditpvttd@gmail.com

Summary Report

Patient Name: MIRA ROUTH 40/F

Report time :
February 12, 2022

Patient Name: BRUCE

PATIENT WEIGHT : 78.00 Kg

Ref. By : Not Applicable
(Not Applicable)

Age: 40

Height: 0 Cm

Weight: 78.00 Kg

Stage	Stage Speed (Kmph) / Time Grade (%)	HR bpm	BP mmHg	R.P.P. X 1000	METS	ST Level I	Stage Comments
Pre-Test	00:25 0.00 / 0.00	100	130 / 80	13	1.00	0.87	
Supine	00:06 0.00 / 0.00	100	130 / 80	13	1.00	0.87	
Standing	00:06 0.00 / 0.00	98	130 / 80	12	1.00	0.64	
HyperVentilation	00:06 0.00 / 0.00	97	130 / 80	12	1.00	0.64	
Wait For Exercise	00:19 0.00 / 0.00	98	130 / 80	12	1.00	0.64	
Exercise Stage 1	03:00 2.70 / 10.00	130	135 / 85	17	5.70	0.35	
Peak Exercise	00:36 4.00 / 12.00	131	135 / 85	17	5.70	0.23	
Recovery 1	01:00 0.00 / 0.00	117	135 / 85	15	1.00	0.77	
Recovery 3	03:00 0.00 / 0.00	103	135 / 85	13	1.00	0.35	

TOTAL EXER TIME : 3 : 36 min

MAX HR : 136 bpm (75.56 % of 180 bpm)

MAX BP : 135 / 85 mmHg

MAX WORKLOAD : 5.70

DISTANCE COVERED : 0.18 Km

DOUBLE PRODUCT : 18360.00

033 2556 3333
+91 98521 66666

033 2556 5555
+91 74392 97827

APOLLO CLINIC @ OM TOWER
Opp. of Rabindra Bharati University
Licensee : Satyam Credit Pvt. Ltd.
36C, B. T. Road, Kolkata - 700 002
E-mail : sinthimor@theapolloclinic.com
satyamcreditpvt@gmail.com

APOLLO CLINIC

ST Tables

February 12, 2022
Report time

033 2556 3333 +91 98521 66666
033 2556 5555 +91 74392 97827

HEIGHT : 0 Cm WEIGHT : 78.00 Kg
NAME : MIRA ROUTH 40/F
COL : BRUCE

Phase	I	II	III	aVR	aVL	aVF	V1	V2	V3	V4	V5	V6
Pre-Test	0.9	0.2	-0.6	-0.5	0.8	-0.2	0.0	1.2	0.2	0.2	0.1	-0.0
Supine	0.9	0.2	-0.6	-0.5	0.8	-0.2	0.0	1.2	0.2	0.2	0.1	-0.0
Standing	0.6	0.1	-0.5	-0.4	0.6	-0.2	0.2	1.0	0.2	0.1	0.1	-0.0
HyperVentilation	0.6	0.1	-0.5	-0.4	0.6	-0.2	0.2	1.0	0.2	0.1	0.1	-0.0
Wait For Exercise	0.6	0.1	-0.5	-0.4	0.6	-0.2	0.2	1.0	0.2	0.1	0.1	-0.0
Exercise Stage 1	0.4	-0.4	-0.8	0.1	0.6	-0.5	0.1	1.1	0.0	0.0	0.2	-0.1
Peak Exercise	0.2	-0.8	-1.1	0.3	0.6	-0.9	0.5	0.7	0.0	-0.3	-0.2	-0.6
Recovery 1	0.8	-0.1	-0.9	-0.4	1.0	-0.6	0.2	1.1	0.3	0.2	0.1	-0.3
Recovery 3	0.4	-0.5	-0.7	0.1	0.6	-0.6	0.3	0.5	-0.2	-0.2	0.0	-0.4

OPES

Phase	I	II	III	aVR	aVL	aVF	V1	V2	V3	V4	V5	V6
Pre-Test	0.5	0.3	-0.5	-0.8	0.5	0.0	-0.4	0.7	0.1	0.2	0.4	-0.0
Supine	0.5	0.3	-0.5	-0.8	0.5	0.0	-0.4	0.7	0.1	0.2	0.4	-0.0
Standing	0.8	0.5	-0.6	-0.7	0.2	0.1	-0.2	0.4	0.2	0.4	0.4	-0.0
HyperVentilation	0.8	0.5	-0.6	-0.7	0.2	0.1	-0.2	0.4	0.2	0.4	0.4	-0.0
Wait For Exercise	0.8	0.5	-0.6	-0.7	0.2	0.1	-0.2	0.4	0.2	0.4	0.4	-0.0
Exercise Stage 1	0.0	0.2	-0.2	-1.3	-0.2	0.3	-0.6	1.0	0.4	0.7	0.4	-0.0
Peak Exercise	-0.1	0.1	-0.8	-1.0	0.1	-0.0	0.0	0.2	0.5	0.4	0.4	-0.0
Recovery 1	0.4	0.1	-0.6	-1.6	0.4	0.0	-0.6	0.7	0.2	0.1	0.1	-0.0
Recovery 3	0.2	0.1	-0.5	-0.8	0.2	-0.2	0.1	0.2	-0.2	-0.2	0.3	-0.0

APOLLO CLINIC @ OM TOWER
Opp. of Rabintra Bharati University
Licensee : Satyam Credit Pvt. Ltd.
36C, B.T. Road, Kolkata - 700 002
E-mail : synthimor@theadpolloclicin.com
satyamcreditpvttd@gmail.com

WEIGHT : 0 Cm WEIGHT : 78.00 Kg
NAME: MIRA ROUTH 40/F
BRUCE

February 12, 2022
Report time

033 2556 5555
+91 98521 66666

STRESS TEST IS NEGATIVE FOR PROVOCABLE MYOCARDIAL ISCHEMIA

APOLLO CLINIC @ OM TOWER
Opp. of Rabintra Bharati University
Experience. Close Comments

Sky
DR. SIDHARTHA KUNDU
MBBS (Cal), PGDCC, CCEBDM
Clinical Cardiologist
Ex Sr Resident, Cardiology Dept
B. R. Singh Hospital, Eastern Railway

APOLLO CLINIC @ OM TOWER
Opp. of Rabintra Bharati University
Licensee : Satyam Credit Pvt. Ltd.
36C, B.T. Road, Kolkata - 700 002
E-mail : sinthimr@theapolloclinic.com

