

Medi wheel



DR. PLUS HEALTHCARE CENTRE
NATHANI HEIGHTS', B-WING
MUMBAI CENTRAL (EAST),

DR. HARI CHHABLANI
FELLOW INTENSIVE CARE
MMC REG. NO. - 91702

28/8

Suchita

भारत सरकार
GOVERNMENT OF INDIA

सुचिता विककी जैन
Suchita Vikki Jain
जन्म तिथि/DOB: 21/12/1993
महिला/ FEMALE

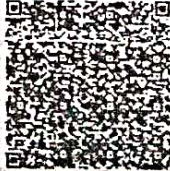

9777 7837 4608
VID : 9145 5820 1932 2026

MEERA AADHAAR, MERI PEHCHAN

DR PLUS HEALTHCARE CENTRE - MUMBAI CENTRAL

ECG

1493 / SUCHITA JAIN / 28 Yrs / F

Heart Rate : 75 bpm / Tested On : 19-Feb-22 10:48:59 / HF 0.05 Hz - LF 100 Hz / Notch 50 Hz / Sn 1.00 Cm/mV / Sw 25 mm/s
/ Refd By: DR. HARI CHHABLANI

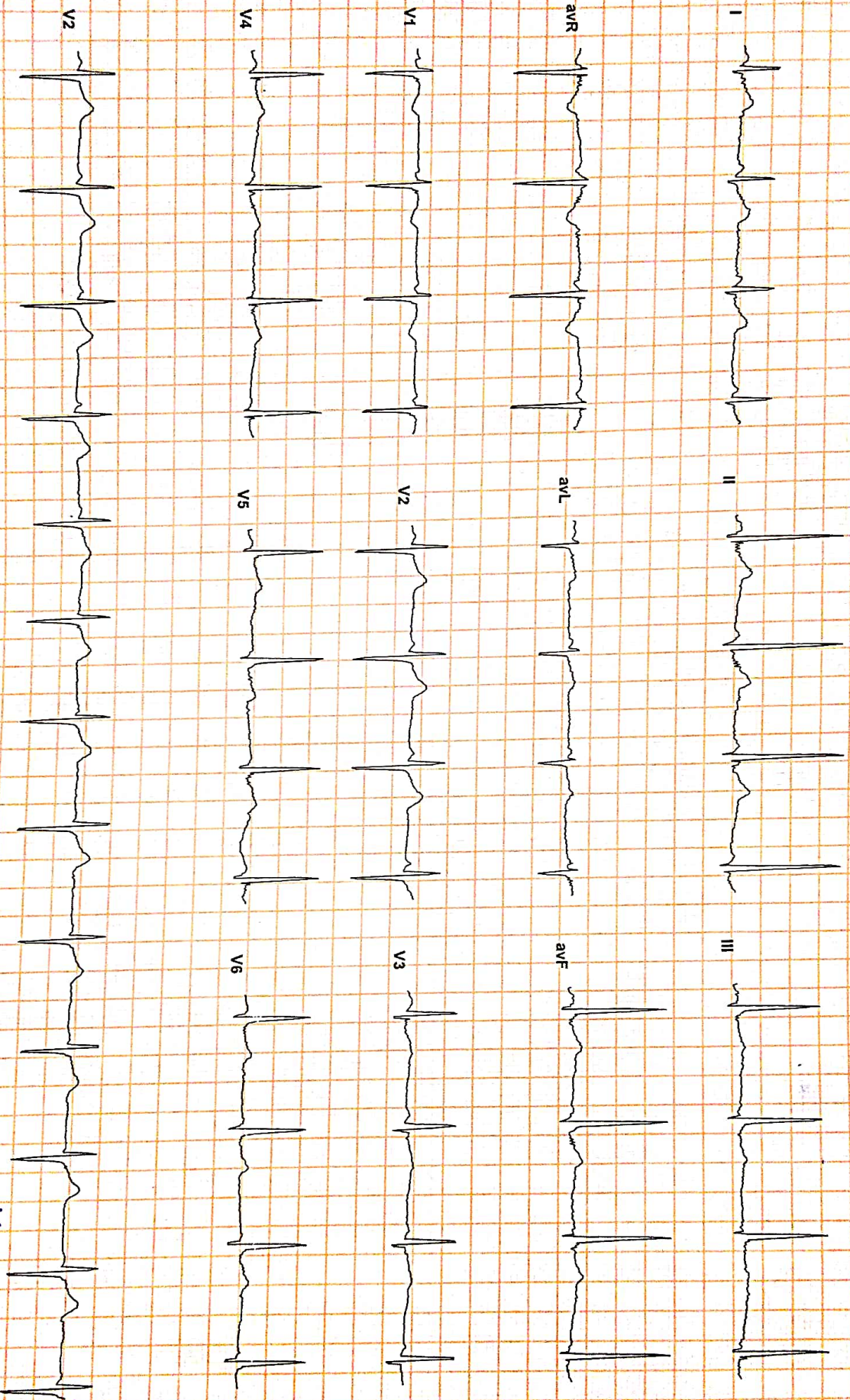

Allengers ECG (Piscas) (PIS216200529)

DR. PLUS HEALTHCARE CENTRE
NATHANI HEIGHTS, B-WING
42, MUMBAI CENTRAL (EAST)

DR. HARI CHHABLANI
MBBS, DNB (Medicine)
Consultant Physician And Intensivist

Reg No 7769F



Dr-Plus Healthcare Centre

NATHANI HEIGHTS, B-Wing, Shop No. 42, Ground Floor, Opp. Mumbai Central Station (East), Mumbai - 400 008.

Patient's Name : MS.SUCHITA JAIN

Report Date : 19/02/2022

Referred By : DR.HARI CHHABLANI

Age : 28 Years

Sex : FEMALE

X- RAY CHEST

BOTH THE LUNG FIELED ARE CLEAR.

THE HILAR SHADOWS APPEAR NORMAL.

THE COSTO-PHRENIC ANGLES ARE CLEAR.

THE CARDIAC SHADOWS APPEAR NORMAL.

THE TRACHEAL IS CENTRAL IN POSITION.

THE BONY CAGE APPEARS NORMAL.

IMPRESSION : WITHIN NORMAL LIMITS .

DR. A. J. MAZUMDAR

MD. DMRE, MDRD

'DR. PLUS HEALTHCARE CENTRE'
NATHANI HEIGHTS', B-WING,
42, MUMBAI CENTRAL (EAST)

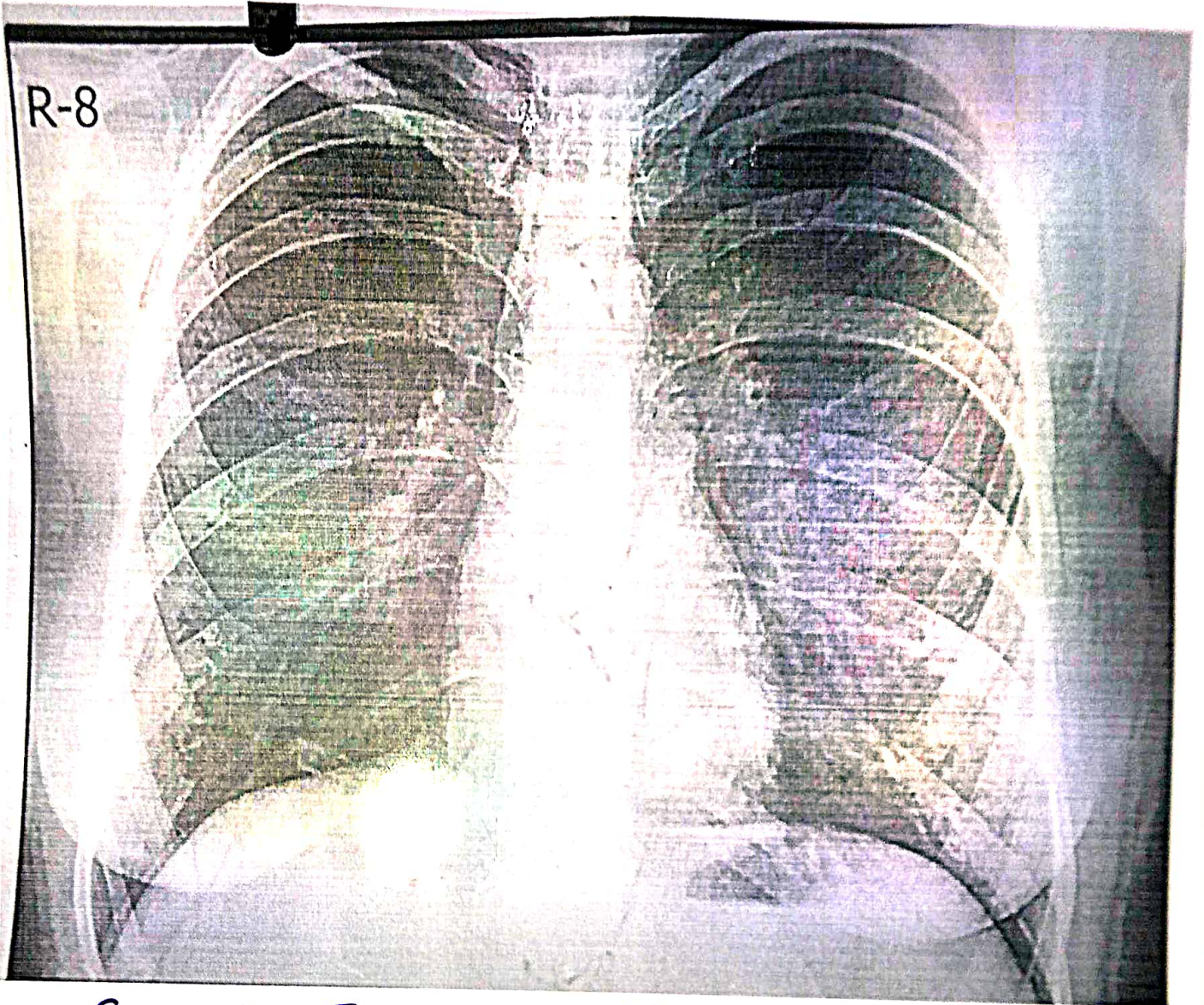

SUCHITA JAIN

28/F

19/02/2022.



NAME : SUCHITA JAIN

28/F

DATE:19/02/2022

REF BY : DR. HARI CHHABLANI

2D-ECHO. AND COLOR DOPPLER REPORT

- NORMAL CARDIAC VALVES WITH TRIVIAL TR.
- NORMAL CARDIAC CHAMBERS
- NO E/O REGIONAL WALL MOTION ABNORMALITY. WITH NORMAL LVEF OF 62 %.
- NO E/O PULMONARY HYPERTENSION .PASP 34 mmHg by TR jet.
- NO E/O LEFT VENTRICULAR HYPERTROPHY.
- NO E/O DIASTOLIC DYSFUNCTION.
- NO E/O PERICARDIAL EFFUSION.
- NO E/O INTRACARDIAC CLOT OR VEGETATION
- INTACT IAS / IVS
- CONVENTIONL DOPPLER :

E TO A RATIO IS MORE THAN ONE IN LV INFLOW.

THERE IS NO GRADIENT ACROSS AV,LVOT OR RVOT

PASP FROM TR JET IS 34 mm OF Hg.

- COLOUR DOPPLER:

TRIVIAL TR

EF Slope	107			
Opening Amplitude	19	mm/sec		
Posterior leaflet				
E.P.S.S	02			
Mitral valve prolapse		mm		
Vegetations				
TRICUSPID VALVE	OBSERVED	NORMAL VALUES		
PULMONARY VALVE	OBSERVED	NORMAL VALUES		
EF Slope				
'A' Wave				
Midsystolic notch				
Flutter				
Other Findings				
AORTIC VALVE	OBSERVED	NORMAL VALUES		
Cuspal opening	16	mm		
Closure line	Central			
Eccentricity index	1			
Other Findings				
DIMENSIONS	OBSERVED	NORMAL VALUES		
1. Lvd (Diastolic)	39	26-52		
2. Lvd (Systolic)	25	24-42mm		
3. RVD (Diastolic)	16	7-23mm		
4. IVST (Diastolic)	07	6-11mm		
5. IVST (Systolic)	14			
6. LVPWT (Diastolic)	07	6-11mm		
7. LVPWT (Systolic)	13			
8. Aortic root	25	22-37mm		
9. left Atrium	33	19-40mm		
	STRUCTURE	REGURG GRADING	VELOCITY m/sec	STENOSIS GRADIENT mm/Hg
			Max mean	Peak mean
MITRAL VALVE	NORMAL	0/3	/	/
TRICUSPID VALVE	NORMAL	TRIVIAL	/	/
PULMONARY VALVE	NORMAL	0/4	/	/
AORTIC VALVE	NORMAL	0/4	/	/

PHL
DR. P. H. CHHABLANI
 M.B.B.S, DNB.(MEDICINE)
 CONSULTANT PHYSICIAN AND CARDIOLOGIST.

DR. PURVI CHHABLANI
 MBBS DNB-(Medicine),
 Consultant Physician And Intensivist
 Reg No 7769F

Name **SUCHITA JAIN**

Sex **Female**

Age **28**

Date **19/02/2022**

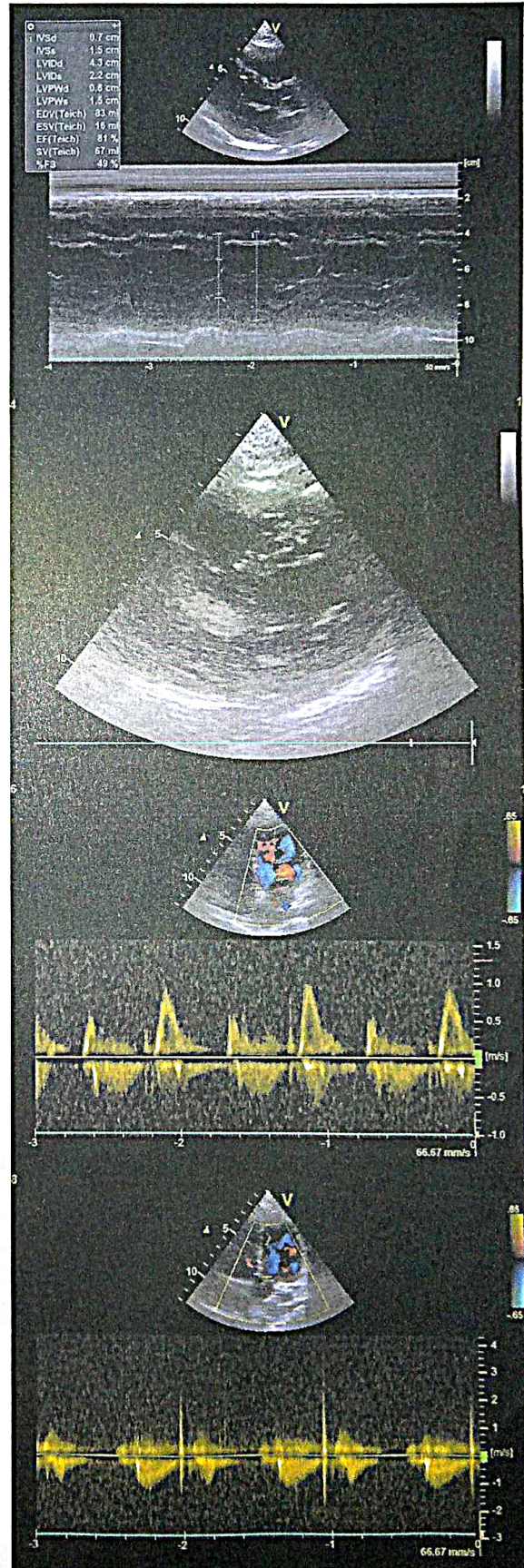
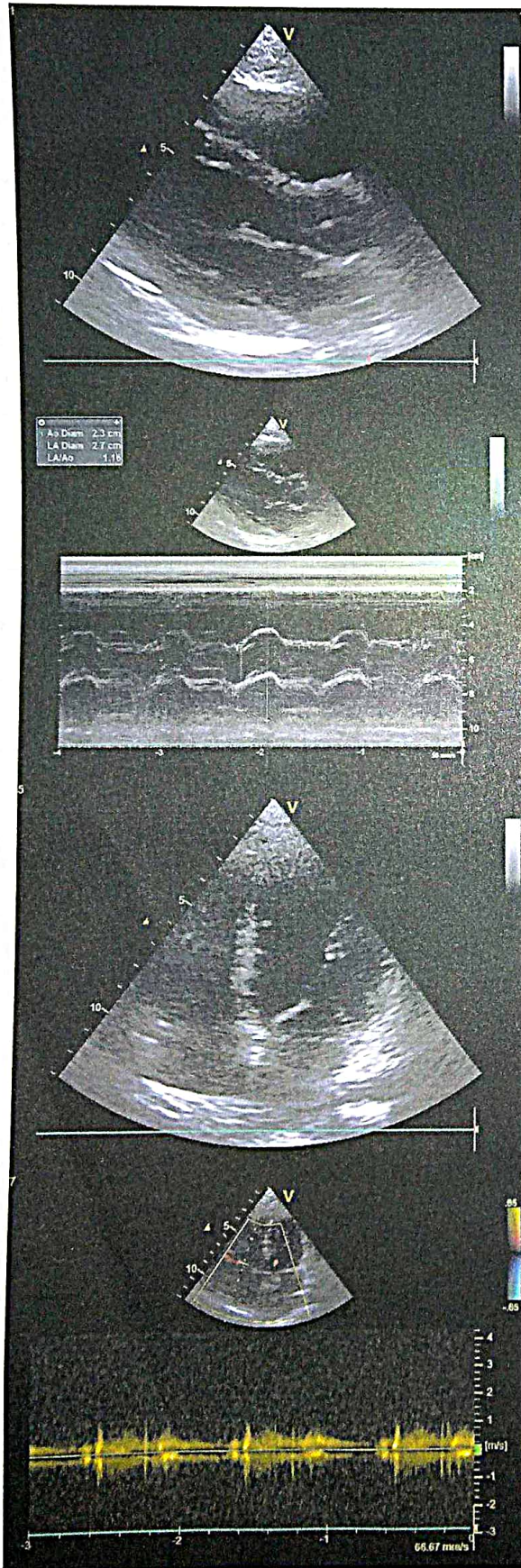



Dr-Plus Healthcare Centre

NATHANI HEIGHTS, B-Wing, Shop No. 42, Ground Floor, Opp. Mumbai Central Station (East), Mumbai - 400 008.

Patient Name	:	SUCHITA JAIN	Sex:	FEMALE
Doctor's Name	:	DR. HARI CHHABLANI	Age:	28
Date	:	19/02/2022		

ULTRASONOGRAPHY OF THE ABDOMEN AND THE PELVIS:

The relevant sonographic findings include the following:

HEPATOBIILIARY APPARATUS

The liver measures 14.6 cm, is normal in size and echogenicity. No obvious focal parenchymal lesion is seen. Intrahepatic biliary radicals are not dilated.

The portal vein and the common bile duct are normal.

GALL BLADDER

The gall bladder is partially distended. The wall thickness is normal.

No echogenic contents are noted in its lumen. There is no pericholecystic collection noted.

PANCREAS

The pancreas shows normal echogenicity and size.

No focal or diffuse lesions are noted. No evidence of calcification is noted.

SPLEEN

The spleen measures 9.9 cm, appears normal in size and echogenicity.

No focal or diffuse lesions are noted. No evidence of calcification is noted.

KIDNEYS

Right kidney measures : 9.9 x 4.2 cm , Left kidney measures : 9.6 x 4.7 cm.

Both the kidneys appear normal in size, shape and echogenicity. Both the pelvicalyceal system is normal and

both corticomedullary differentiations are well maintained. There is no obvious focal or diffuse lesion noted.

No evidence of any calculus seen in either kidney.

URINARY BLADDER

The urinary bladder shows anechoic contents. Its wall thickness appears normal.

UTERUS

Uterus measures = 5.8 x 3.1 x 3.4 cms.

The uterus is anteverted and anteflexed and normal in size. There are no focal or diffuse lesions noted.

The endometrium appears normal (7.2 mm).

OVARIES

Both the ovaries appear normal in size.

Right ovary measures : 3.5 x 4.0 Cm , Left ovary measures :3.2 x 3.8 cm

Bilateral adnexa clear.

There is no obvious evidence of abdominal or pelvic lymphadenopathy or ascites noted.

No other obvious pelvic mass is seen. No probe-tenderness is noted.

IMPRESSION: No significant abnormality is detected.

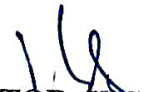

DR. VICTOR X. COUTINNO
(MBBS, DMRE)
MMC REGD NO 847325

DR-PLUS HEALTHCARE CENTRE
NATHANI HEIGHTS', B-WING,
42, MUMBAI CENTRAL (EAST)

Name SUCHITA JAIN

Sex Female

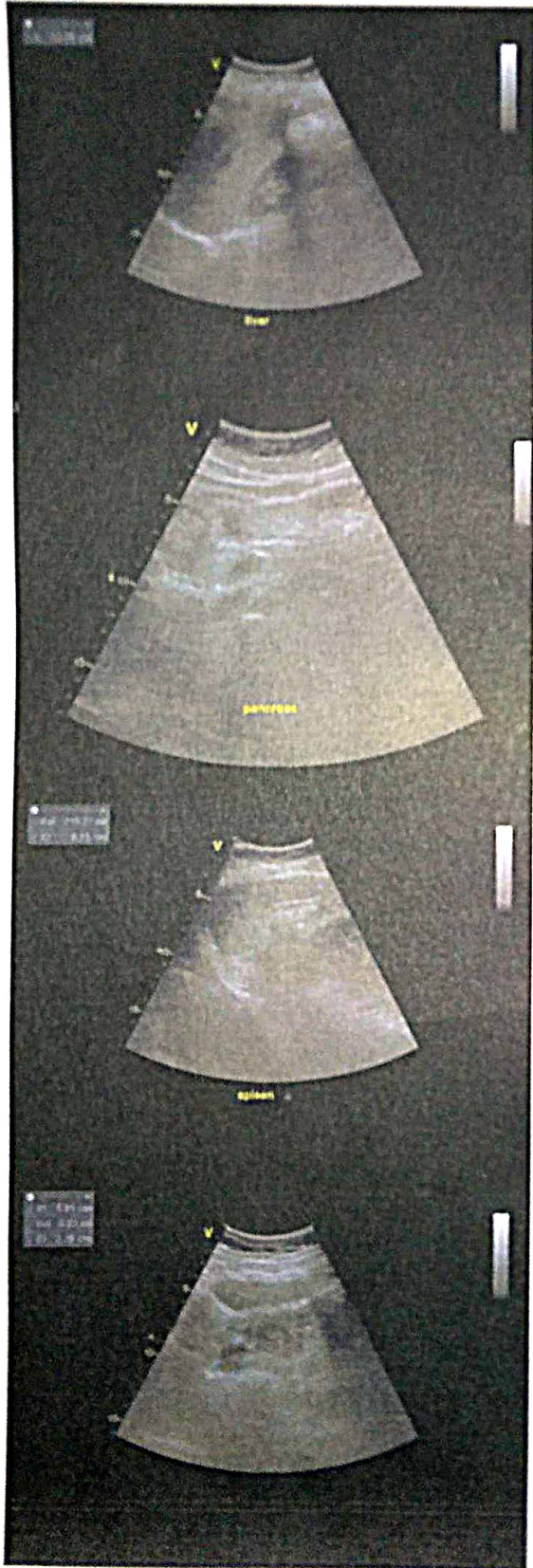
Age 28





Dr. Hari Chhablani

Cardiometabolic Physician & Intensivist
M.B.B.S., F.C.C.P. (RESP. MED.), PGDHHM,
PGDMLS, FELLOW INTENSIVE CARE MED.

ATTACHED TO: Wockhardt Hospital • Saifee Hospital • Apollo Spectra Hospital

NATHANI HEIGHTS, B-Wing, Shop No. 42, Ground Floor, Opp. Mumbai Central Station (East),
Mumbai - 400 008. • Cell : 98206 46163 • E : drharichhablani@gmail.com

PHYSICIAN REPORT

DATE : 19/02/2022

NAME : SUCHITA JAIN 28/F

PRESENTING COMPLAINS: NIL.

TREATMENT : NIL.

PAST HISTORY: H/O 1) COVID POSITIVE MAY -2021,HOSPITALIZED AT ARYAN HOSPITAL FOR 6
DAYS ,REQUIRED BIPAP.

2)H/O LSCS - 2019.

FAMILY HISTORY: NOT SIGNIFICANT

HABITS: NIL.

DENTAL EXAMINATION: NAD

P: 74 /MIN ., REGULAR

BP: 112/70

RS: CLEAR

CVS: S1,S2 REGULAR

PA: SOFT

CNS: CLINICALLY NAD

EYE EXAMINATION B/E : NEAR VISION -BE- BL N6 DISTANT VISION -BE-- 6/6 ,COLOUR VISION -
NORMAL

LABS: ATTACHED

ECG: WNL

SONOGRAPHY : WNL

CHEST X-RAY :WNL

2-D-ECHO : WNL

IMPRESSION : FIT ON CLINICAL MEDICAL EXAMINATION .

DR. HARNCHHABLANI
M.B.B.S., F.C.C.P. (RESP. MED.), PGDHHM, PGDMLS
FELLOW INTENSIVE CARE
MMC REG. NO. - 91702



Dr-Plus Healthcare Centre

NATHANI HEIGHTS, B-Wing, Shop No. 42, Ground Floor, Opp. Mumbai Central Station (East), Mumbai - 400 008.

Full Name

SUCHITA JAIN

28/F

19/02/2022

Life to be assured:

HAEMOGRAM

Normal Range

1.	Red Blood Cell Count	3.7	[M: 4.5 - 5.6 / F: 3.5 - 5.5/cu.mm]
2.	Hb%	11.2	[M: 14-18 / F: 11-16%]
3.	Hematocrit	40	[M: 40-53 / F: 30-47 %]
4.	Indices:		
(a)	MCV(Mean Corpuscular Volume)	90	[79-101 cu.mi.]
(b)	MCH(Mean Corpuscular Hb)	31	[27-32 pg]
(c)	MCHC(Mean Corpuscular Hb Concentration)	35	[32-38%]
5.	Morphology		
	Macrocytes: --	Microcytes: --	Hypochromia: --
	Poikilocytosis: --	Anisocytosis: --	
6.	Target cells: --		
	Spherocytes: --	Elliptocytes: --	
7.	TOTAL W.B.C.Count	7,000	{4000-11000/cu.mm}
	Differential Count		
a)	Neutrophils: 54	[45 - 70%]	c) Eosinophils: 05 [01 - 06%]
b)	Lymphocytes: 36	[20 - 45%]	d) Monocytes: 05 [00 - 08%]
e)	Basophils: 00	[00 - 01%]	
8.	Platelets: 3.21	1.5-4.5 Lacks/cu.mm	
9.	Erythrocyte Sedimentation Rate: 10	20 mm at end of 1 hour	Method: Westergrens

ROUTINE URINE EXAMINATION (RUA)

1. Physical Examination:

(i)	Colour:	YELLOW	(ii)	Sediment:	CLEAR
(iii)	Transparency:	CLEAR	(iv)	Reaction:	6.0
(v)	Specific gravity	1.015			

2. Chemical Examination:

(i)	Protein:	ABSENT	(ii)	Sugar:	ABSENT
(iii)	Bile salt:	ABSENT	(iv)	Bile pigment:	ABSENT

3. Microscopic Examination:

(i)	Red Blood Cells:	ABSENT	(ii)	Epithelial Cells:	02-03
(iii)	Crystals:	ABSENT	(iv)	Pus Cells:	0 TO 1
(v)	Casts:	ABSENT	(vi)	Deposits:	ABSENT
(vii)	Bacteria's:	ABSENT			

DR. RAKESH PATKAR
M.D., D.N.B. (Pathology)
No. 2013/05/1660



Dr-Plus Healthcare Centre

NATHANI HEIGHTS, B-Wing, Shop No. 42, Ground Floor, Opp. Mumbai Central Station (East), Mumbai - 400 008.

Full Name

SUCHITA JAIN

28/F

DATE:19/02/2022

	Type of Test	Actual Reading	Normal Range
1	Fasting Blood Sugar	86	70-100 mg%
2	PPBS	122	110 TO 140 mg%
3	Total Cholesterol	175	120-200 mg%
4	VERY LOW DENSINTY LEVEL(VLDL)	15	10-30 mg/dl
5	High Density Lipid (HDL)	52	40-60 mg%
6	Low Density Lipid (LDL)	108	Upto 150
7	S. Triglycerides	116	50-150 mg%
8	CHOL/HDL	3.36	Upto 5
9	HDL/LDL	0.4	
10	S. Creatinine	0.8	0.5-1.2 mg%
11	Blood Urea Nitrogen (BUN)	15	7-21 mg%
12	BUN/CREAT RATIO	18.7	
13	S. Proteins	6.7	6.0-7.9 mg%
14	(a) Albumin	3.5	3.5-5.5 mg%
15	(b) Globulin	3.2	2.0-3.5 mg%
16	A/G RATIO	1.0	
17	S. Bilirubin	0.9	0.3-1.3mg%
18	(a) Direct	0.5	0.0-0.8 mg%
19	(b) Indirect	0.4	0.0-0.5 mg%
20	SGOT (AST)	23	05-34 IU
21	SGPT (ALT)	31	05-40 IU
22	GGTP (GGT)	40	05-50 IU
23	SGOT/SGPT	0.74	
24	HBA1C	5.3	UPTO 6.5
25	S. Alkaline Phosphatase	95	30-115 IU
26	T3	152	80-180ng/dl
27	T4	5.4	4.6-12 ug/dl
28	TSH	2.6	0.4-4.0 mIU/L
29	SERUM URIC ACID	4.9	2.5-7.2mg/dl
30	URINE SUGAR PP	ABSENT	
31	URINE SUGAR FASTING	ABSENT	
32	BLOOD GROUP	"O" POSITIVE"	

DR. RAKESH PATKAR
M.D., D.N.B. (Pathology)
Reg. No. 2013/05/1660



19/02/2022

MUMBAI

10.00AM