

MR. NARENDRA GEHLOT

32 Yrs./M.

BOB

08th Apr, 2023

X-RAY CHEST PA VIEW

Bony cage is normal.

Trachea is central.

C.P. angles are clear.

Cardiac contour and cardiothoracic ratio are normal.

Lung fields are clear.

DR.D.S.CHHABRA.

M.D.

MR. NARENDRA GEHLOT**32 Yrs./M.****BOB****08th Apr, 2023****ABDOMINAL SONOGRAPHY**

Liver is of normal size, shape, has smooth margins & regular contours & the parenchyma is normal in echostructure. No focal lesion.

Gall bladder is of normal size, shape, has thin walls & the contents are clear fluid. No evidence of any calculus. Biliary tree is undilated.

Pancreas is normal, no focal / diffuse pathology. Spleen is normal.

Both Kidneys are normal in size [measure about 11 cms. in length], shape and echostructure. No evidence of any calculus in both. The collecting system and ureter on both side are undilated.

Urinary bladder is normal in size, shape & has thin walls.

Prostate is of normal size (around 15 gms.) & is normal in echostructure.

There is no ascitis. No obvious abdominal lymphadenopathy. No sub / supra diaphragmatic pathology on either side.

IMPRESSION :

Normal study.

**DR.D.S.CHHABRA.****M.D.**

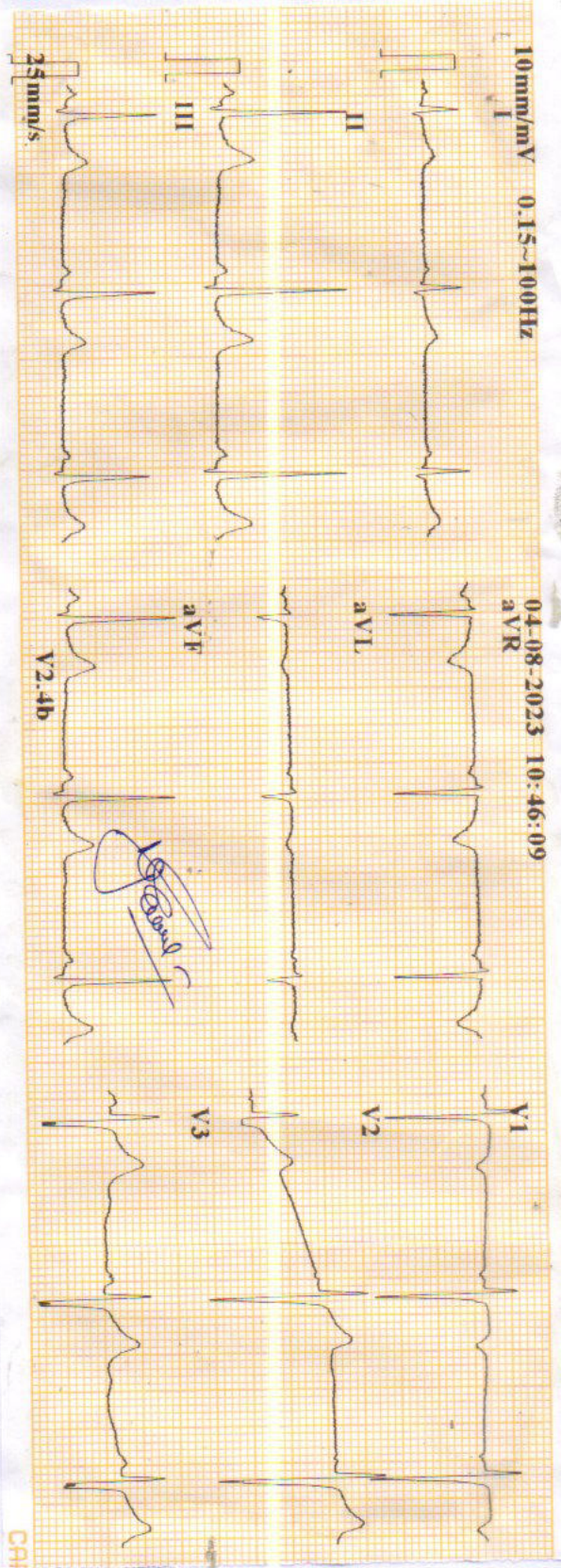

ID : 230408-1046 **Bp1**

Name	:		33 yr
Age	:	Male	
Sex	:		
BP	:		
Height	:	cm	mmHg
Weight	:	kg	
HR	:	63 bpm	
P Dur	:	86 ms	
PR int	:	118 ms	
QRS Dur	:	96 ms	
QT/QTc int	:	383/393 ms	
P/QRS/T axis	:	69/76/67 °	
RV5/SV1 amp	:	0.870/1.541 mV	
RV6/SV2 amp	:	2.411 mV	
RV6/SV2 amp	:	1.993/1.569 mV	

DIART

② ECG
DR. PRIYANK JAIN
 MBBS, MD, DM
 Reg. No. 19547



MRS. NARENDRA GEHLOT

32 YEARS /MALE

BOB

08-04-2023

Height: 169 Cms

Weight: 64Kg

BP: - 121/80 mmhg

Pulse: - 74/- Regular

BMI: - 22.4 kg/m²

EYE: - NORMAL

The Medical Examiner should record the findings under one of the following categories:-

1. FIT
2. UNFIT on account of



DR. D. S. Chhabra
M.B.B.S., M.D.
Reg. No. 5007
DR. D. S. CHHABRA
MBBS. MD.

MR. NARENDRA GEHLOT

32 Years /M

BANK OF BARODA

08-04-2023

HEAMOGRAM

Test Name	Results	Normal Range
Haemoglobin (HB)	14.5	13 - 18 gm%
R.B.C. Count	5.18	4.5 - 5.5 milli./cu.mm
PCV	45.5	40 - 50 %
MCV	87.84	80 - 95 fl
MCH	27.99	27 - 32 pg
MCHC	31.87	31.5 - 34.5 %
TOTAL WBC COUNT	5,100	4,000 to 11,000 /cu.mm
DIFFERENTIAL WBC COUNT	.	
Neutrophils	56	40 - 75 %
Lymphocytes	37	20 - 40 %
Monocytes	04	02 - 08 %
Eosinophils	03	01 - 05 %
Basophils	00	00 - 01 %
PLATELET COUNT	2.08	1.5 - 4 Lacs/cu.mm.
E.S.R	11	M- 0-10 at the end of 1 hr. F- 0-20 at the end of 1 hr

Dr. POOJA PRAPANNA
DR. POOJA PRAPANNA

M.D.

MR. NARENDRA GEHLOT
BANK OF BARODA32 Years /M
08-04-2023**HBA1C**

Test Name	Results	Normal Range
HBA1C	5.4	Normal 4-6 % Good Control 6-7 % Fair Control 7-8 % Unsatisfactory Control 8-10 % Poor Control Above 10 %

DR. ANUJA PRAPANNA
M.D.

MR. NARENDRA GEHLOT

32 Years /M

BANK OF BARODA

08-04-2023

Test Name	Results	Normal Range
-----------	---------	--------------

HAEMATOLOGY PROFILE

BLOOD GROUP	: -
"ABO " GROUP	"A"
Rh (D) Factor	Positive

(Cross matching & recheck of Blood Group is mandatory before any transfusion)

SEROLOGY PROFILE

HBsAg	Non Reactive
-------	--------------

* Test done by screening methods.
Requires confirmation at refferal centre.

BIOCHEMISTRY

BUN	10.0	5 - 21 Mg/dl
CREATININE	0.84	0.6 - 1.4 mg\dl
URIC ACID	4.28	3.5 - 7 mg\dl
FASTING BLOOD SUGAR	71.0	70 - 110 mg/dl
P.P. BLOOD SUGAR	85.0	upto 140 mg/dl

Dr. Pooja Prapanna
MD

MR. NARENDRA GEHLOT

32 Years /M

BANK OF BARODA

08-04-2023

BIOCHEMISTRY

Test Name	Results	Normal Range
SERUM BILIRUBIN	:-	
TOTAL BILIRUBIN	0.86	0 - 1 mg/dl
DIRECT BILIRUBIN	0.13	<0.25 mg/dl
INDIRECT BILIRUBIN	0.73	< 1.0 mg/dl
S.G.O.T	30.0	0 - 45 IU/L
S.G.P.T	32.0	0 - 45 IU/L
ALKALINE PHOSPHATE	95.0	Adult - 42 - 128 IU/L Child - 150 - 630 IU/L
TOTAL PROTEIN	6.48	6.0 to 8.0 g/dl
ALBUMIN	4.17	3.2 to 5.0 g/dl
GLOBULIN	2.31	1.9 to 3.5
A:G RATIO	1.81	1.2 TO 2.3
GAMA GT	16.0	5 - 43 Iu/l

DR. POOJA PRAPANNA
M.D.

MR. NARENDRA GEHLOT

32 Years /M

BANK OF BARODA

08-04-2023

LIPID PROFILE

Test Name	Results	Normal Range
TOTAL LIPIDS	732	400 - 700 mg/dl
CHOLESTROL	241.0	<200 mg/dl- Desirable 200 - 239 mg/dl - Borderline High >240 Mg/dl High
HDL CHOLESTROL	45.0	35- 60 mg/dl
TRIGLYCERIDE	200.0	<150 mg/dl Normal 150 - 199 mg/dl Borderline High 200 - 499 mg/dl High
LDL CHOLESTROL	156	<100 mg/dl Optimal 100- 129 mg/dl Borderline high 160 - 189 mg/dl High
VLDL CHOLESTROL	40	<40 mg/dl
RISK RATIO	5.36	3 - 6

Dr. POOJA PRAPANNA
MD
DR. POOJA PRAPANNA
M.D.

MR. NARENDRA GEHLOT

32 Years /M

BANK OF BARODA

08-04-2023

URINE EXAMINATION

Test Name	Results	Normal Range
PHYSICAL EXAMINATION		
Quantity	30 ml	
Colour	Pale Yellow	
Appearance	Clear	
Deposits	Absent	
Specific Gravity	1.015	
Reaction	Acidic	
CHEMICAL EXAMINATION		
Albumin	Nil	
Sugar	Nil	
Ketones	Absent	
Bile Pigments	Negative	
Bile Salt	Negative	
Hematuria	Negative	
MICROSCOPIC EXAMINATION		
Pus Cells	1- 2 /hpf	
Red Blood Cells	Nil/hpf	
Epithelial Cell	1 - 2 /hpf	
Crystals	Nil	
Casts	Absent	

Dr. POOJA PRAPANNA
DR. POOJA PRAPANNA
M.D.



LABORATORY REPORT



Name : NARENDRA GEHLOT	Sex/Age : Male / 32 Years	Case ID : 30401601828
Ref. By :	Dis. At :	Pt. ID :
Bill. Loc. : UNIQUE DIAGNOSTIC CENTRE INDORE		Pt. Loc. :
Reg Date and Time : 08-Apr-2023 13:25	Sample Type : Serum	Mobile No. :
Sample Date and Time : 08-Apr-2023 13:25	Sample Coll. By : non	Ref Id1 :
Report Date and Time : 08-Apr-2023 14:33	Acc. Remarks : -	Ref Id2 :

TEST	RESULTS	UNIT	BIOLOGICAL REF RANGE	REMARKS
Thyroid Function Test				
Triiodothyronine (T3) <small>CMIA</small>	106.84	ng/dL	58 - 159	
Thyroxine (T4) <small>CMIA</small>	8.1	µg/dL	4.6 - 10.5	
TSH <small>CMIA</small>	2.467	µIU/mL	0.4 - 4.2	

INTERPRETATIONS

- Circulating TSH measurement has been used for screening for euthyroidism, screening and diagnosis for hyperthyroidism & hypothyroidism. Suppressed TSH (<0.01 µIU/mL) suggests a diagnosis of hyperthyroidism and elevated concentration (>7 µIU/mL) suggest hypothyroidism. TSH levels may be affected by acute illness and several medications including dopamine and glucocorticoids. Decreased (low or undetectable) in Graves disease. Increased in TSH secreting pituitary adenoma (secondary hyperthyroidism), PPTH and in hypothalamic disease thyrotropin (tertiary hyperthyroidism). Elevated in hypothyroidism (along with decreased T4) except for pituitary & hypothalamic disease.
- Mild to modest elevations in patient with normal T3 & T4 levels indicates impaired thyroid hormone reserves & incipient hypothyroidism (subclinical hypothyroidism).
- Mild to modest decrease with normal T3 & T4 indicates subclinical hyperthyroidism.
- Degree of TSH suppression does not reflect the severity of hyperthyroidism, therefore, measurement of free thyroid hormone levels is required in patient with a suppressed TSH level.

CAUTIONS

Sick, hospitalized patients may have falsely low or transiently elevated thyroid stimulating hormone. Some patients who have been exposed to animal antigens, either in the environment or as part of treatment or imaging procedure, may have circulating antianimal antibodies present. These antibodies may interfere with the assay reagents to produce unreliable results.

TSH ref range in pregnancy

First trimester
Second trimester
Third trimester

Reference range (microIU/ml)

0.24 - 2.00
0.43-2.2
0.8-2.5

Note:(LL-VeryLow,L-Low,H-High,HH-VeryHigh ,A-Abnormal)

Dr. Soma Yadav
M.D. (Pathology)

Dr. A Mishra
M.D. Microbiology

Page 1 of 2

Printed On : 08-Apr-2023 14:44



Dr. D. S. Chhabra
M.D., B.S., M.B.
No. 20-5097



For Health check up

[Signature]

969602732020



Protocol : BRUCE
 History : NIL

Ref. By : BOB
 Medication : NIL
 Objective : NIL

Stage	Stage Time (Min:Sec)	Phase Time (Min:Sec)	Speed (mph)	Grade (%)	METs	H.R. (bpm)	B.P. (mmHg)	R.P.P. x100	PVC	Comments
Warmup					1.0	92	120/80	0	-	
Resting					1.0	89	120/80	0	-	
Start					1.0	93	120/80	0	-	
Stage 1	3:01	3:02	1.7	10.0	4.7	109	130/84	141	-	
Stage 2	3:01	6:02	2.5	12.0	7.1	129	140/90	180	-	
Stage 3	3:01	9:02	3.4	14.0	10.2	159	148/90	235	-	
Peak Ex	0:43	9:44	4.2	16.0	11.0	176	148/90	260	-	
Recovery	1:00		1.1	0.0	4.3	154	148/90	227	-	
Recovery	3:00		0.0	0.0	1.0	121	143/87	173	-	
Recovery	5:00		0.0	0.0	1.0	124	136/82	168	-	

Findings :

Exercise Time : 9:43 minutes
 Max HR attained : 176 bpm 94% of Max Predictable HR 188
 Max BP : 148/90(mmHg)
 Workload attained : 11 (\$ Fair Effort Tolerance)

No Angina/Arrhythmia/S3/murmur
 Final Impression : Test is negative for inducible ischaemia.
 Maximum Depression: 9:40

Advice/Comments:

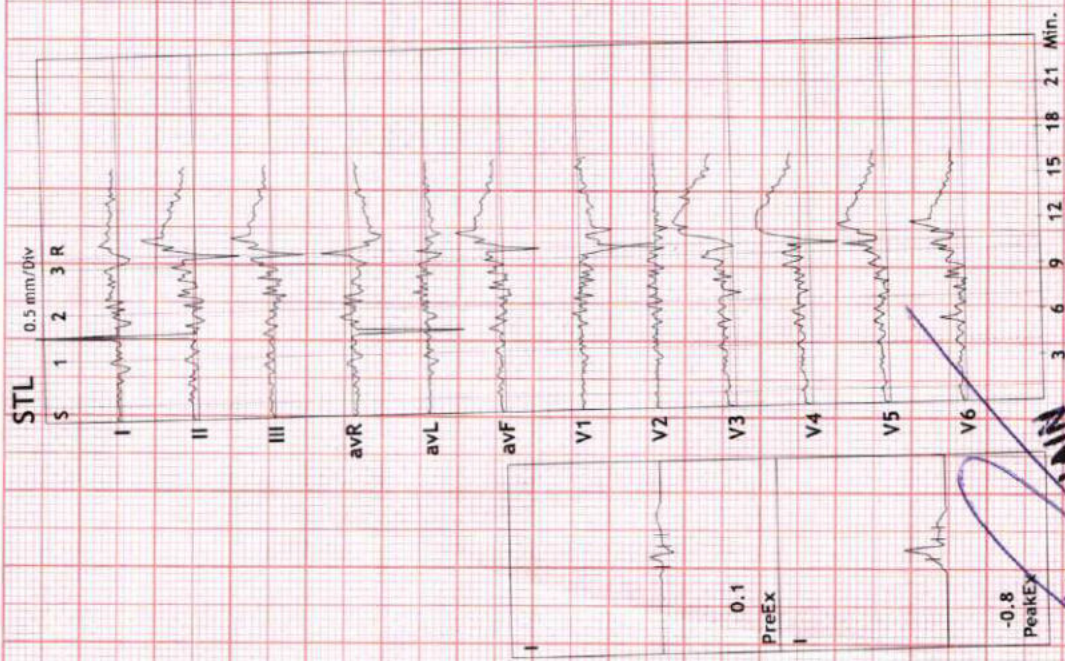

[Handwritten signature]



DR. BRIJANK JAIN
 MBBS, MD, DM, FRCG
 Reg. No. 19541



Summary

UNIQUE DIAGNOSTIC CENTRE - INDORE
 45-B, JAORA COMPOUND, OPP. M.Y. HOSPITAL - INDORE
 209/MR NARENDRA GEHLOT 32 Yrs/Male 0 Kg/0 Cms
 Date: 08-Apr-2023 12:29:32 PM

Ref. By : BOB

Protocol : BRUCE

Objective : NIL

Stage	StageTime (Min:Sec)	PhaseTime (Min:Sec)	Speed (mph)	Grade (%)	METS	H.R. (bpm)	B.P. (mmHg)	R.P.P. x100	PVC	Comments
Supine					1.0	92	---/---	0	-	
Standing					1.0	89	---/---	0	-	
HV					1.0	93	---/---	0	-	
ExStart					1.0	90	---/---	0	-	
Stage 1	3:01	3:02	1.7	10.0	4.7	109	130/84	141	-	
Stage 2	3:01	6:02	2.5	12.0	7.1	129	140/90	180	-	
Stage 3	3:01	9:02	3.4	14.0	10.2	159	148/90	235	-	
PeakEx	0:43	9:44	4.2	16.0	11.0	176	148/90	260	-	
Recovery	1:00		1.1	0.0	4.3	154	148/90	227	-	
Recovery	3:00		0.0	0.0	1.0	121	143/87	173	-	
Recovery	5:00		0.0	0.0	1.0	124	136/82	168	-	

Medication : NIL

History : NIL

Test End Reason :

Findings :

The patient exercised according to BRUCE for 9:43, achieving a work level of Max METS:11. Resting heart rate initially 92 bpm, rose to a max. heart rate of 176 bpm which represents 94% of maximum age predicted heart rate. Resting blood pressure 0/80 mmHg, rose to a maximum blood pressure of 148/90 mmHg. The exercise stress test was stopped due to

Parameters :

Exercise Time : 9:43 minutes

Max HR attained : 176 bpm 94% of Max Predictable HR 188

Max BP : 148/90(mmHg)

Workload attained : 11 (\$ Fair Effort Tolerance)

No Angina/Arrhythmia/S3/murmur

Final Impression : Test is negative for iducible ischaemia.

Maximum Depression: 9:40

Advice/Comments:



3x4+1 Rhythm Lead

209 / MR NARENDRA GEHROTA 192 bpm
 32 Yrs / Male METS: 1.0
 0 Kg / 0 Cm BP: 129/80
 Date: 08-Apr-2023 12:29:32 PM

UNIQUE DIAGNOSTIC CENTRE - INDORE
 45-B, JAORA COMPOUND, OPP. M. Y. HOSPITAL - INDORE
 SUPINE
 Ex Time 00:32
 BLC : On
 Notch : On

MPHR: 48% of 188
 Speed: 0.0 mph
 Grade: 0.0%

Raw ECG
 BRUCE
 (1.0-100)Hz
 10.0 mm/mV
 25 mm/Sec.

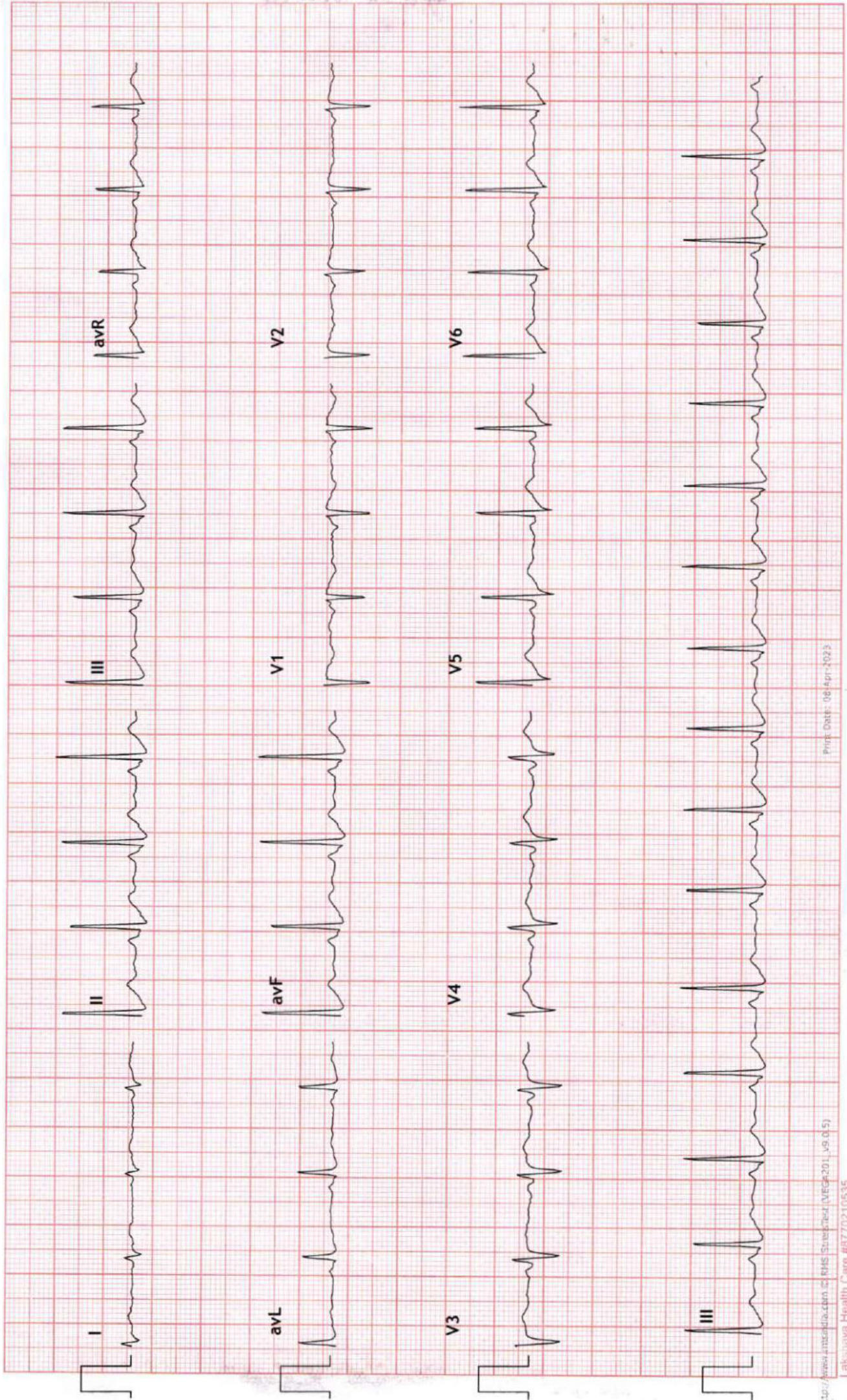



3x4+1 Rhythm Lead

209 / MR NARENDRA GEMHJ 193 bpm
 32 Yrs / Male METS: 1.0
 0 Kg / 0 Cm BP: 120/80
 Date: 08-Apr-2023 12:29:32 PM

UNIQUE DIAGNOSTIC CENTRE - INDORE
 45-B, JAORA COMPOUND, OPP. M. Y. HOSPITAL - INDORE

Raw ECG HV
 BRUCE 10.0 mm/mV
 (1.0-100)Hz Notch :On

MPHR: 49% of 188
 Speed: 0.0 mph
 Grade: 0.0%

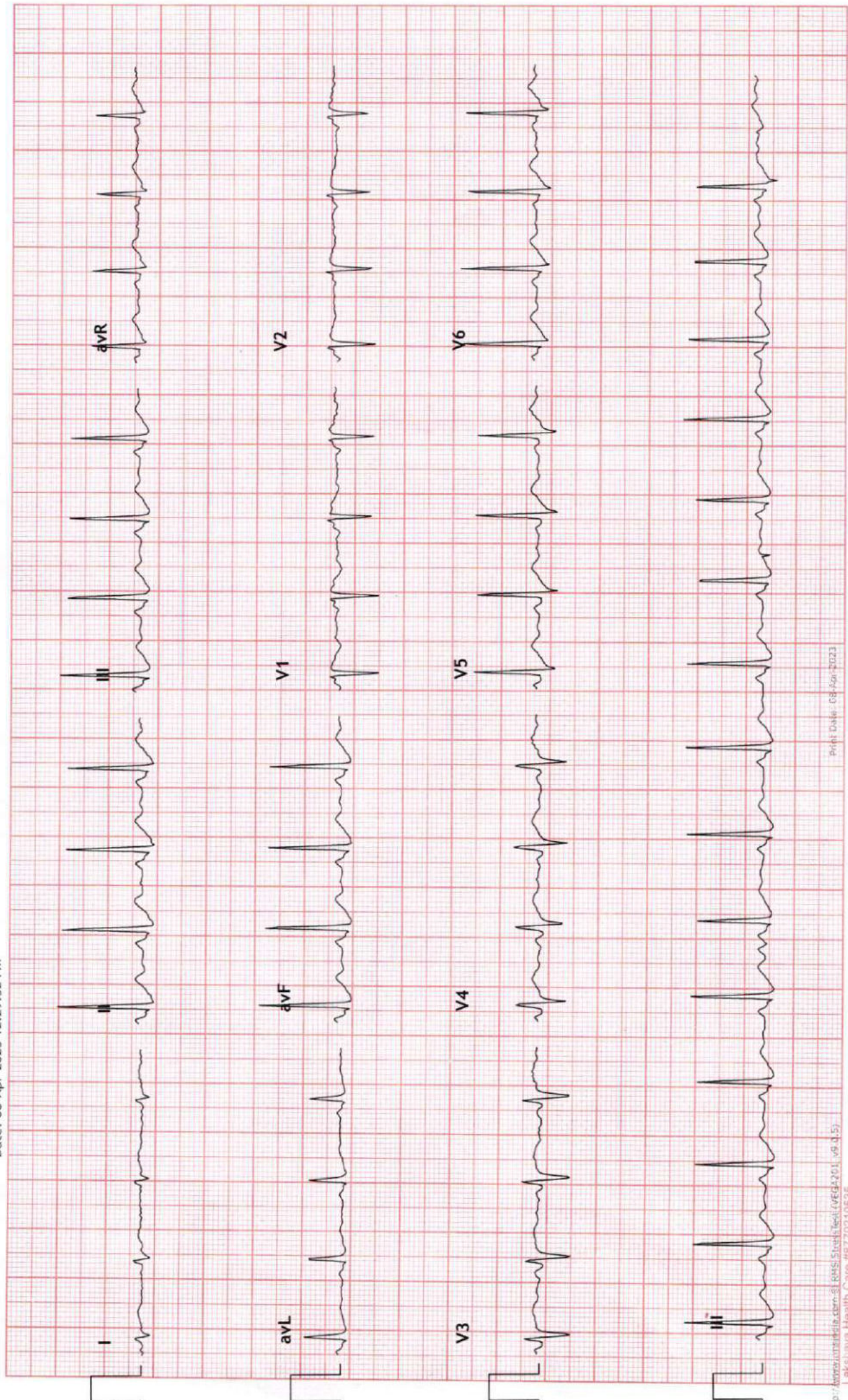



3x4+1 Rhythm Lead

209 / MR NARENDRA GEHRO 190 bpm
 32 Yrs / Male METS: 1.0
 0 Kg / 0 Cm BP: 149/80
 Date: 08-Apr-2023 12:29:32 PM

UNIQUE DIAGNOSTIC CENTRE - INDORE
 45-B, JAORA COMPOUND, OPP. M. Y. HOSPITAL - INDORE

Raw ECG Ex Time 00:00
 BRUCE 10.0 mm/mV
 (1.0-100)Hz Notch :On

MPHR: 47% of 188
 Speed: 0.0 mph
 Grade: 0.0%

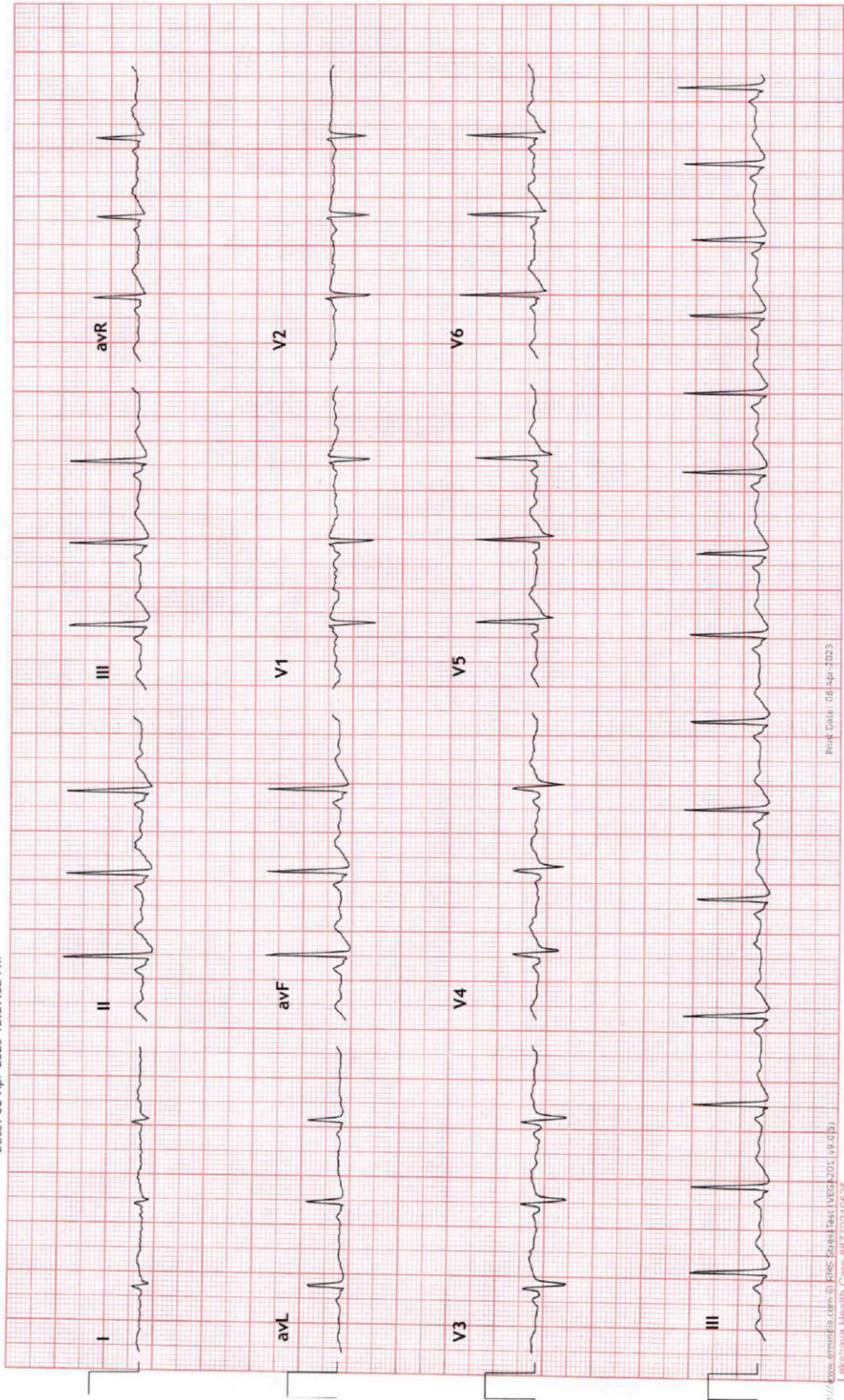



3x4+1 Rhythm Lead

209 / MR NARENDRA GEMURTI 29 bpm
32 Yrs / Male METS: 7.1
0 Kg / 0 Cm BP: 140/90
Date: 08-Apr-2023 12:29:32 PM

UNIQUE DIAGNOSTIC CENTRE - INDORE
45-B, JAORA COMPOUND, OPP. M. Y. HOSPITAL - INDORE

Stage 2 (03:00)
10.0 mm/mV
25 mm/Sec.

Ex Time 06:00
BLC :On
Notch :On

MPHR: 68% of 188
Speed: 2.5 mph
Grade: 12.0%

Raw ECG
BRUCE
(1.0-100)Hz

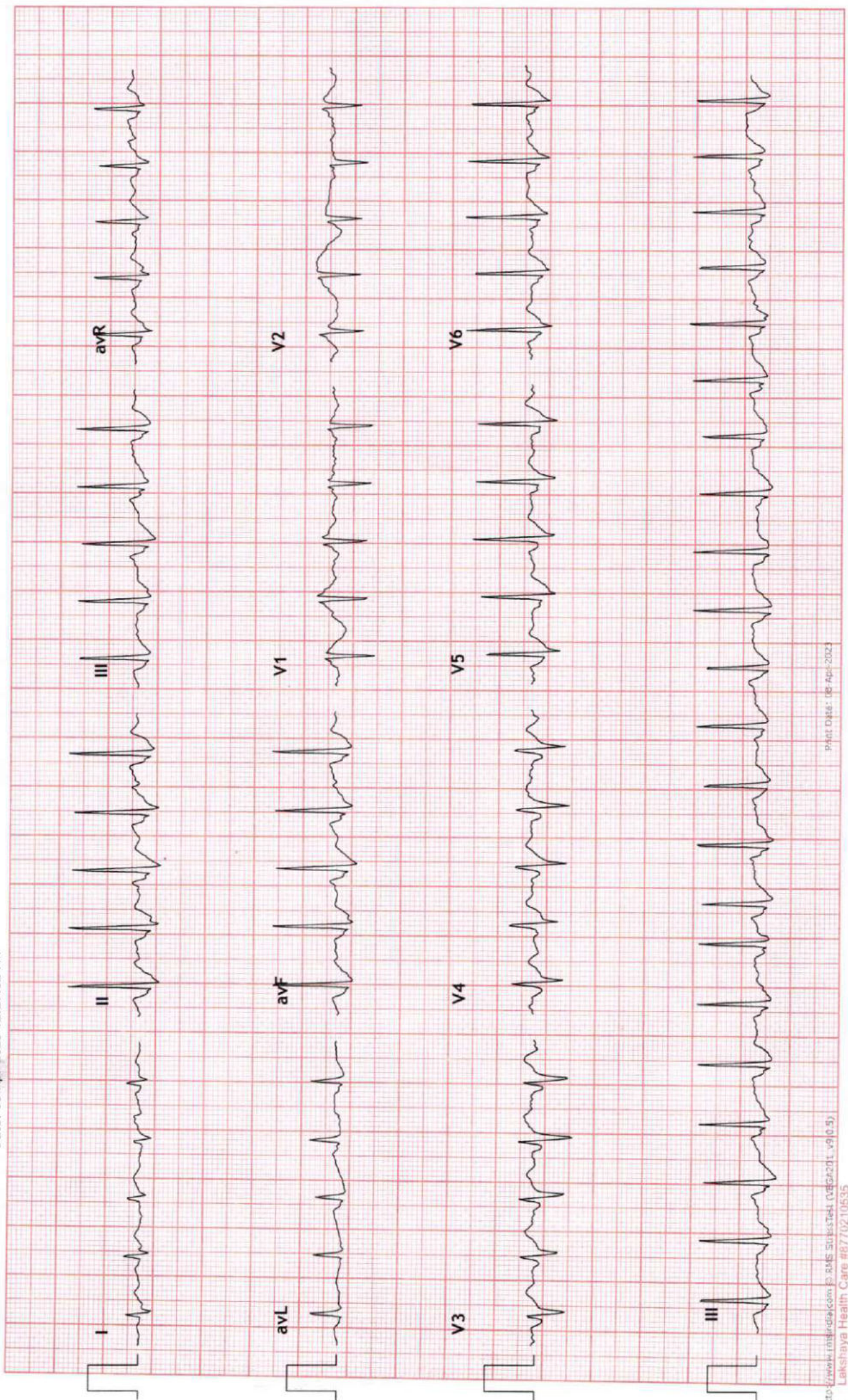



3x4+1 Rhythm Lead

209 / MR NARENDRA GEHLOT 59 bpm
 32 Yrs / Male METS: 10.2
 0 Kg / 0 Cm BP: 148/90
 Date: 08-Apr-2023 12:29:32 PM

UNIQUE DIAGNOSTIC CENTRE - INDORE

45-B, JAORA COMPOUND, OPP. M.Y. HOSPITAL - INDORE

Raw ECG
 BRUCE
 (1.0-100)Hz
 Ex Time 09:00
 BLC :On
 Notch :On
 Stage 3 (03:00)
 10.0 mm/mV
 25 mm/Sec.

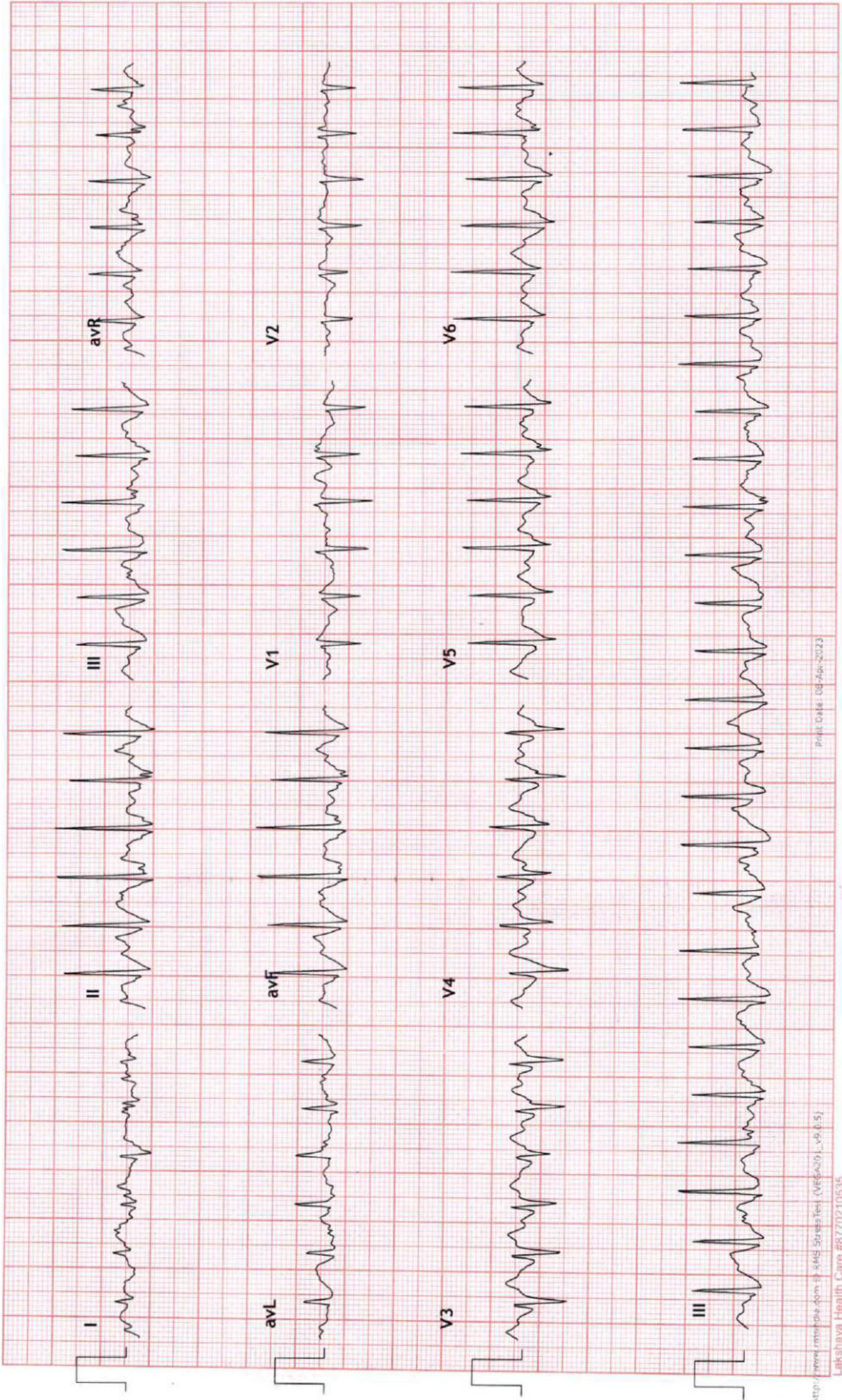



3x4+1 Rhythm Lead

209 / MR NARENDRA GEMHRTI 76 bpm
 32 Yrs / Male METS: 11.0
 0 Kg / 0 Cm BP: 148/90
 Date: 08-Apr-2023 12:29:32 PM

UNIQUE DIAGNOSTIC CENTRE - INDORE 45-B, JAORA COMPOUND, OPP. M. Y. HOSPITAL - INDORE

MPHR: 93% of 188
 Speed: 4.2 mph
 Grade: 16.0%

Raw ECG
 BRUCE
 (1.0-100)HZ

Ex Time 09:42
 BLC :On
 Notch :On

PeakEx
 10.0 mm/mV
 25 mm/Sec.

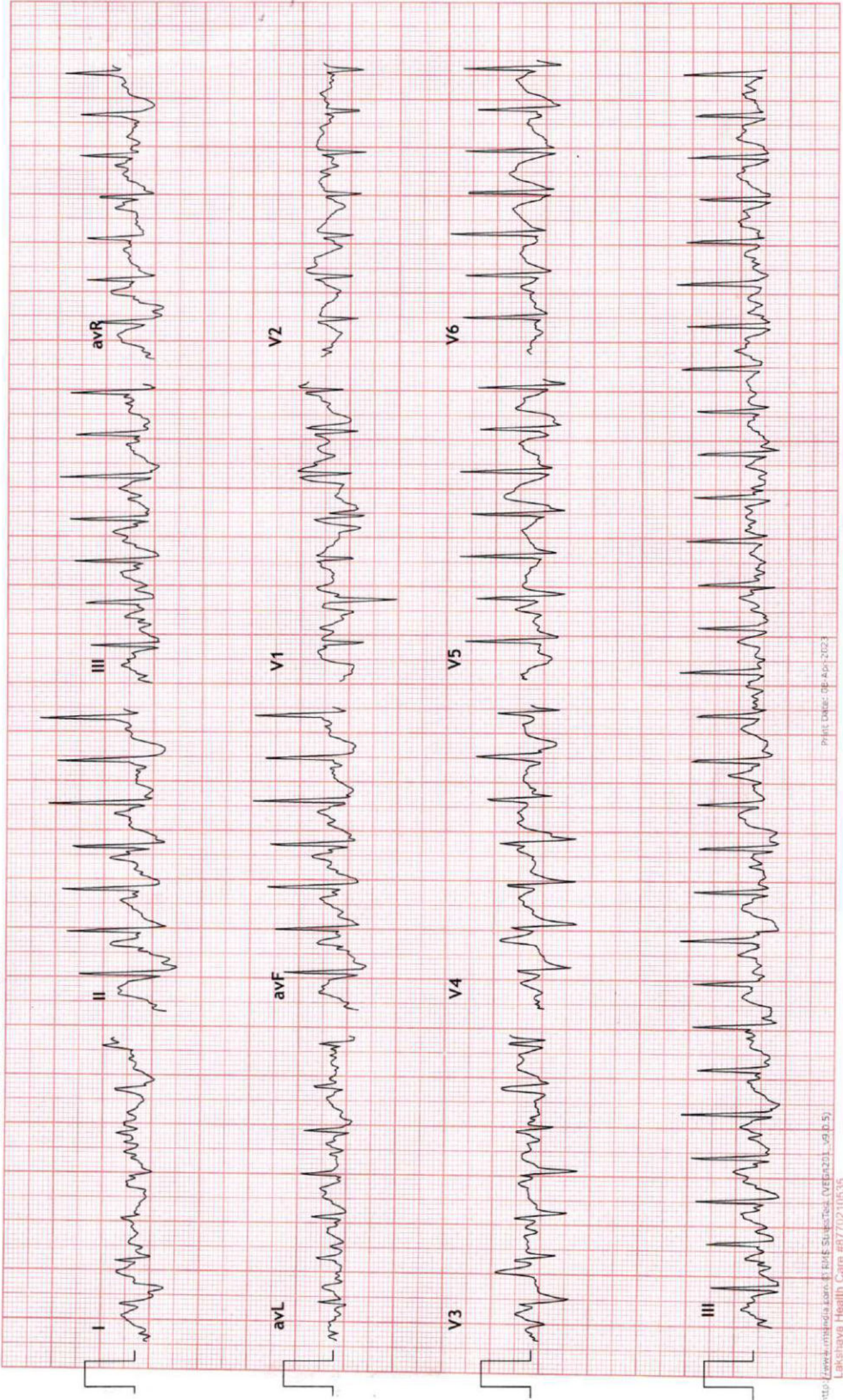



3x4+1 Rhythm Lead

209 / MR NARENDRA GEHROTI 29 bpm
32 Yrs / Male
0 Kg / 0 Cm
Date: 08-Apr-2023 12:29:32 PM

MPHR: 68% of 188
Speed: 0.0 mph
Grade: 0.0%

Raw ECG
BRUCE
(1.0-100)Hz

UNIQUE DIAGNOSTIC CENTRE - INDORE
45-B, JAORA COMPOUND, OPP. M.Y. HOSPITAL - INDORE

Ex Time 09:42
Recovery : (02:00)
10.0 mm/mV
25 mm/Sec.

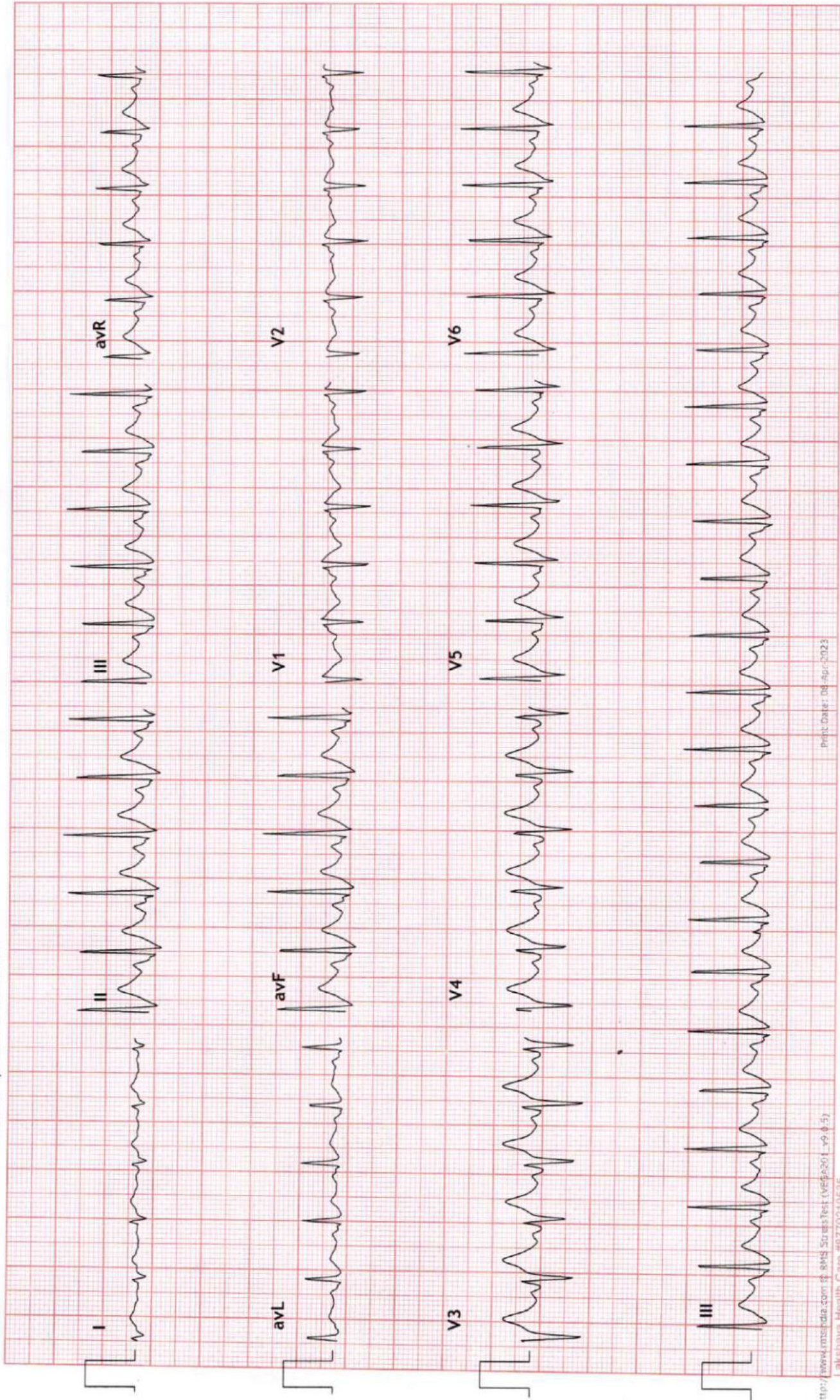



3x4+1 Rhythm Lead

209 / MR NARENDRA GEMMOTI 18 bpm
32 Yrs / Male METS: 1.0
0 Kg / 0 Cm BP: 143/87
Date: 08-Apr-2023 12:29:32 PM

UNIQUE DIAGNOSTIC CENTRE - INDORE
45-B, JAORA COMPOUND, OPP. M. Y. HOSPITAL - INDORE

Raw ECG
BRUCE
(1.0-100)Hz
Ex Time 09:42
BLC :On
Notch :On
Recovery : (04:00)
10.0 mm/mV
25 mm/Sec.

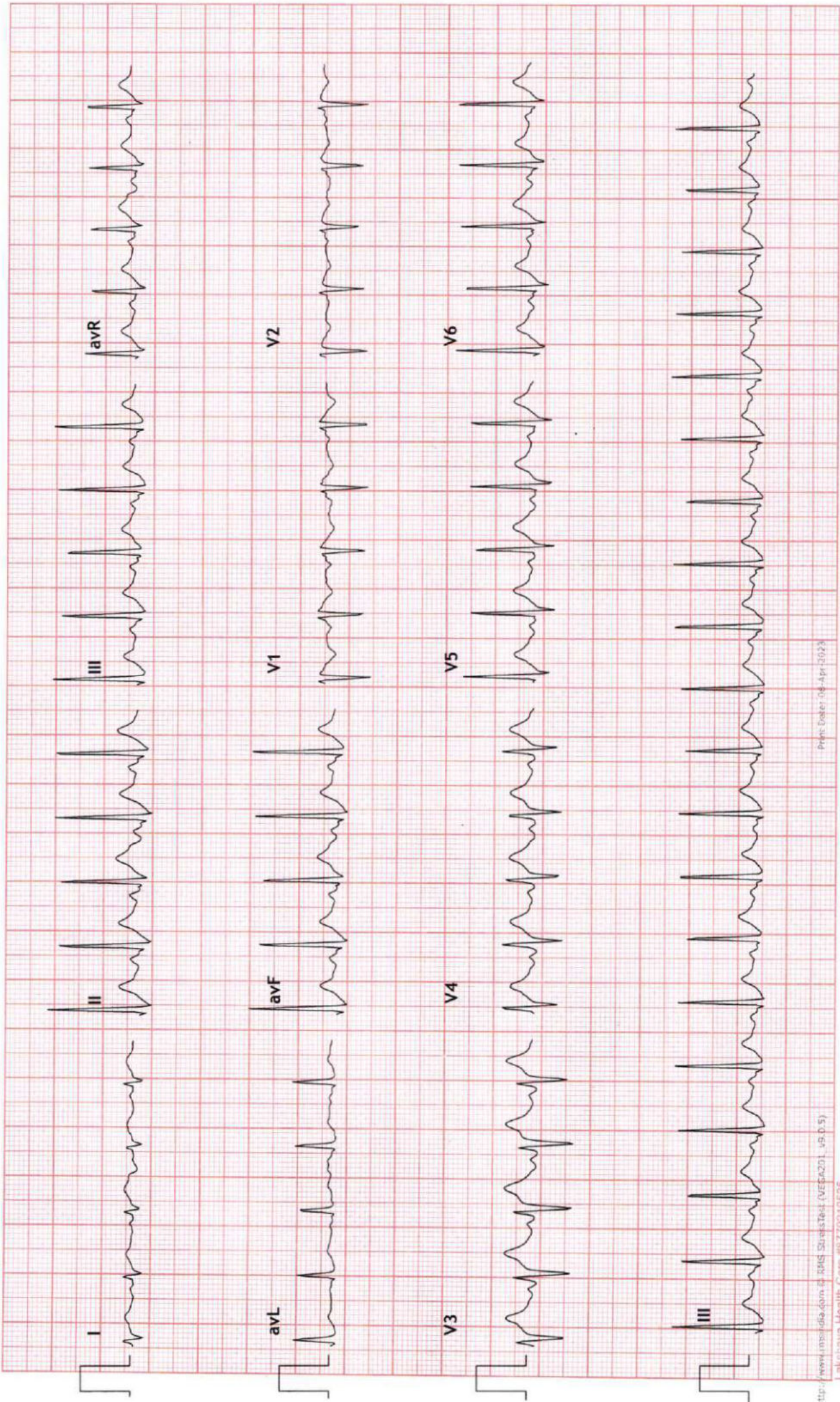

3x4+1 Rhythm Lead

UNIQUE DIAGNOSTIC CENTRE - INDORE

45-B, JAORA COMPOUND, OPP. M. Y. HOSPITAL - INDORE

209 / MR NARENDRA GEHROTI 15 bpm
32 Yrs / Male
0 Kg / 0 Cm
Date: 08-Apr-2023 12:29:32 PM

MPHR: 61% of 188
Speed: 0.0 mph
Grade: 0.0%

Raw ECG
BRUCE
(1.0-100)Hz
Ex Time 09:42
BLC :On
Notch :On

Recovery : (06:00)
10.0 mm/mV
25 mm/Sec.

