

DAKSH HOSPITAL

396 - 397, Gandhi Nagar, Scheme No. 8, ALWAR -301001

Ref. No.

Date.....

MEDICAL EXAMINATION REPORT

Mediwheel (BOB)

Name: Mr. Chhagan Lal Sharma

Age: 38 yrs

Sex: Male

Date: 27/11/2023

General Physical Examination

Height : 175 cm
Pulse : 70 /mt
Respiration : 18 /mt

Weight : 82.3 kg
BP : 120/80 mm/hg
BMI : 26.9 kg/m²

Systemic Exam:-

KID - NORMAL

Dental Check up :-

NORMAL

Eye check-up :-

NORMAL

Skin Check up:-

NORMAL

ENT Check up:-

NORMAL

Impression:-

HYPERTRIGLYCERIDEMIA, FATTY LIVER

Recommendation:-

- Lifestyle modification - Exercise / Abstinence
- Avoid sweets / Sugars / etc

Dr. Mukesh Kumar Gupta
MD Gen. Medicine
Reg. No 5423/16262

डॉ० मुकेश गुप्ता
M.D.F.C.C.S.
फिजिशियन एवं मधुमेह रोग विशेषज्ञ
दादा हॉस्पिटल, अलवर
रजि० नं०-5423/16262

Results

Run Date 27/11/2023 09:28:20 AM

Operator DAKSH

Last Name

Sample ID 3

First Name MR CHHAGAN LAL

Department

Gender Male Age

Physician DR. MUKESH GUPTA M.D

Patient ID AUTO_PID17961

Type Man

Date of birth

Sample comments

			Range
RBC	5.19	10 ⁶ /μL	3.80 - 5.50
HGB	16.7	g/dL	13.0 - 17.0
HCT	47.8	%	39.0 - 52.0
MCV	92.1	μm ³	76.0 - 100.0
MCH	32.1	pg	26.0 - 34.0
MCHC	34.8	g/dL	32.0 - 35.0
RDW-CV	16.1	%	11.0 - 16.0
RDW-SD	57.3	μm ³	37.0 - 49.0

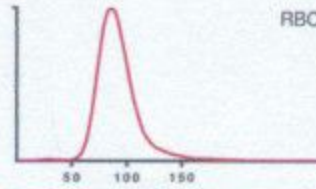

			Range
PLT	185	10 ³ /μL	150 - 450
PCT	0.20	%	0.15 - 0.40
MPV	10.9	μm ³	8.0 - 11.0
PDW	20.4	μm ³	11.0 - 22.0
P-LCC	72	10 ³ /μL	44 - 140
P-LCR	38.9	%	18.0 - 50.0

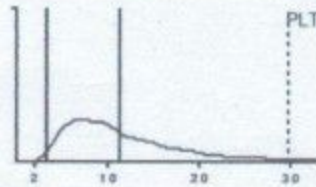

			Range
WBC	6.47	10 ³ /μL	3.50 - 10.00
	#	Range	%
NEU	2.92	1.60 - 7.00	45.4
LYM	3.02	1.00 - 3.00	46.8
MON	0.17	0.20 - 0.80	2.6
EOS	0.26	0.00 - 0.50	4.1
BAS	0.07	0.00 - 0.15	1.1
LIC	0.03	0.00 - 0.10	0.4

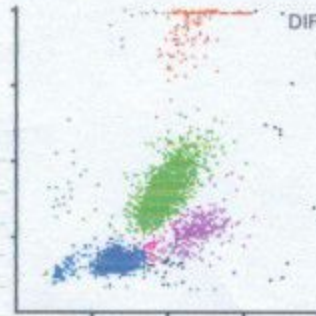

Dr. R.S. Gupta
Dr. R.S. GUPTA
 MD (Pathology) (MAHE)
 RMC No. 7924/19778

Date :- 27/11/2023

Name :- MR. CHHAGAN LAL SHARMA

Age & Sex :- - 38Yrs/ male

Refd. :- Dr Mukesh Gupta M.D.

	TEST NAME	RESULT	REFERENCE RANGE	
	ESR		10 00 -20 mm/hrs	
	Blood Group & Rh Factor	O " POSITIVE		
	HbA1C	4.98	4 - 5.6%	
	Blood Sugar (F)	96.9	< 70 - 100 mg/dl	
	Blood Sugar (PP)	110.1	< 140 mg/dl	
	Urine Sugar (F)	nil	-	
	Urine Sugar (PP)	nil	-	
LIVER	S.Bilirubin Total	1.00	0.30 - 1.20 mg/dl	
	S.Bilirubin Direct	0.30	0.10 - 0.30 mg/dl	
	S.Bilirubin Indirect	0.70	0.30 - 0.90 mg/dl	
	S.G.O.T.	33	> 37 u/l	
	S.G.P.T.	42	> 40 u/l	
	S.Alk. Phosp.	197	80 - 306 u/l	
	G.G.T.	28	5 -40 u/l	
	Total Protein	6.9	6.5 - 8.5 gm/dl	
	Albumin	3.8	3.8 - 5.4 gm/dl	
	Globulin	3.1	2.3 - 3.5 gm/dl	
	A/G Ratio	1.2	-	
AST/ALT Ratio	0.7	-		
KIDNEY	Blood Urea	29.1	15 -45 mg/dl	
	S.Creatinine	1.30	0.60 - 1.30 mg/dl	
	BUN	17.1	6 -24 mg/dl	
	S.Uric Acid	5.0	M 3.1 - 7.0, F 2.5 - 5.6 mg/dl	
	BUN/Creatinine Ratio	13.1	-	
LIPID PROFILE	Total Cholesterol	160.1	Up to 200 mg/dl	
	S.HDL	45.1	30 - 70 mg/dl	
	S.LDL	57.1	Up to 170 mg/dl	
	S.VLDL	58.1	5.0 - 40 mg/dl	
	S. Triglycerides	290.1 ✓	Up to 170 mg/dl	
	LDL/HDL Ratio	1.2	-	
	Total Cholesterol/ HDL Ratio	3.5	-	
THYROID	T3	70.1	40 - 181 ng/dl	
	T4	5.4	4.6 - 10.5 µg/dl	
	TSH	4.66	0.30 - 5.0 mIU/l	
		URINE EXAMINATION	<i>Microscopic Examination :</i>	
General/Chemical Examination:	Colour	Pale Yellow	RBC	Absent
	Reaction	Acidic	WBC	0 - 1
	Specific Gravity	QNS	Epithelial Cells	0- 1
	Appearance	S.TURBID	Cast	Absent
	Albumin	Nil	Crystal	Absent
	Sugar	nil	Spermatozoa	Absent
			Amorphous Sediments	Absent
			Other	Absent
X-RAY CHEST	NORMAL STUDY			
		STOOL EXAMINATION	<i>Microscopic Examination :</i>	
General/Clinical Examination:	Colour	-	RBC	-
	Consistency	-	WBC	-
	Reducing Substances	-	Ova & Parasites	-

TECHNOLOGIST

All investigations have their own limitations regarding the sensitivity & specificity of individual assay procedures, isolated laboratory investigations never confirm the final diagnosis of the disease. They only help in arriving at a diagnosis in conjunction with clinical presentation and other related investigations. Report is not valid for medico-legal purpose subject to ALWAR jurisdiction only.



दक्ष हॉस्पिटल

396, गाँधी नगर स्कीम नं.8, अलवर (राज०) ☎ 0144-2703340

Sonography / 2D Echo Cardiography / Doppler Report

2D/ ECHO REPORT

Name: - Mr Chagan Lal Sharma Age: - 38 Yrs Date: - 27-Nov-23

Reg. No.:- Alw/2009/04
BOB health checkup

PROCEDURES: M-MODE/2D/DOPPLER/COLOR/CONTRASTB.A.S. M²

MEASUREMENT:			DOPPLER:				
		NORMAL			NORMAL (cm/sec.)		
AOD	21	(20- 37mm)	MV	0.54	(0.8- 1.3)	MR	No
LA	21	(19- 40mm)	AV	1.3	(1.2- 1.8)	AR	No
AVO	14	(12- 25mm)	TV	0.6	(0.3- 0.8)	TR	No
RVDD.	08	(03- 09mm)	PV	0.8	(0.7- 1.1)	PR	No
LV Dd	45.3	(37- 56mm)	MITRAL VALVE-				
LV Ds	26.5	(22- 40mm)		AML		Normal	
IVS d	08.4	(06- 12mm)		PML		Normal	
IVS s	09.1		AORTIC VALVE			Normal	
PWd	04.5	(05- 10mm)					
LV FUNCTION			TV & PV are normal.				
M- E- S Separation		<0.9cm					
Minor		24.42%					
LV Ejection Fraction	72%	65 +/- 12%					

LV WALL MOTION: NO RWMA
ALL CARDIAC CHAMBERS ARE NORMAL
ALL VALVES ARE NORMAL
NO CLOT, VEGETATION, PERICARDIAL EFFUSION

FINAL DIAGNOSIS: NORMAL STUDY

Adv: - Follow up/ review at higher center for confirmation

Note:- Please Correlate clinically. Due to technical limitations as well as inaccuracies inherent in the laboratory and statistical analysis of biological process. Diagnostic accuracy of ECHO is up to 95% only.
Report is not valid for medico-legal purpose.

Dr. Mukesh Kumar Gupta
DR. MUKESH GUPTA
Physician & Cardiologist
PHYSICIAN
RM 5423/16262



"भ्रूण लिंग परीक्षण की शिकायत
104 टोल फ्री सेवा पर भी की
जा सकती है"
भ्रूण लिंग परीक्षण की शिकायत 104 टोल फ्री सेवा पर भी की जा सकती है।



दक्ष हॉस्पिटल

396, गाँधी नगर स्कीम नं.8, अलवर (राज०) ☎ 0144-2703340

Sonography / 2D Echo Cardiography / Doppler Report

Name: MR. Chagan Lal Sharma /M/38 YRS

Date: 27-Nov-23

BOB HEALTH CHECK UP

U.S.G. OF ABDOMEN & PELVIS

LIVER

Liver is **14.8 cm** with **mild increase echogenicity**. Intra hepatic biliary radicals are not dilated.
No evidence of focal or diffuse lesion.

GALL BLADDER

Gall bladder is normal dilated. Lumen clear. Wall thickness normal. CBD normal

PANCREAS

Pancreas is normal in size, shape & echo-texture.

SPLEEN

8.2 cm n size with normal shape & echo- texture.

BOTH KIDNEY

Right kidney measures 10.6x4.4 cm. CMD maintained.

Left kidney measures 10.6x3.8 cm. CMD maintained.

PROSTATE is normal shape, size & echo texture..

URINARY BLADDER is normally distended. Lumen appear clear.

Advice- X Ray KUB / URINE EXAM

Please correlate clinically. USG accuracy is 95 % due to technical limitations as well as inaccuracies inherent in the laboratory and statistical analysis biological process.

This report is not valid for medico-legal cases.

Dr. Mukesh Kumar Gupta
SONOLOGIST
Physician & Sonologist
RM 5423/16262



"भ्रूण लिंग परीक्षण की शिकायत
104 टोल फ्री सेवा पर भी की
जा सकती है"

भ्रूण लिंग परीक्षण की शिकायत 104 टोल फ्री सेवा पर भी की जा सकती है।

Male Years
Req. No. :

HR : 72 bpm
P : 122 ms
PR : 180 ms
QRS : 84 ms
QT/QTcBz : 356/390 ms
P/QRS/T : 59/37/45 °
RV5/SV1 : 1.412/0.845 mV

Diagnosis Information:
Sinus arrhythmia
Normal ECG

Report Confirmed by:

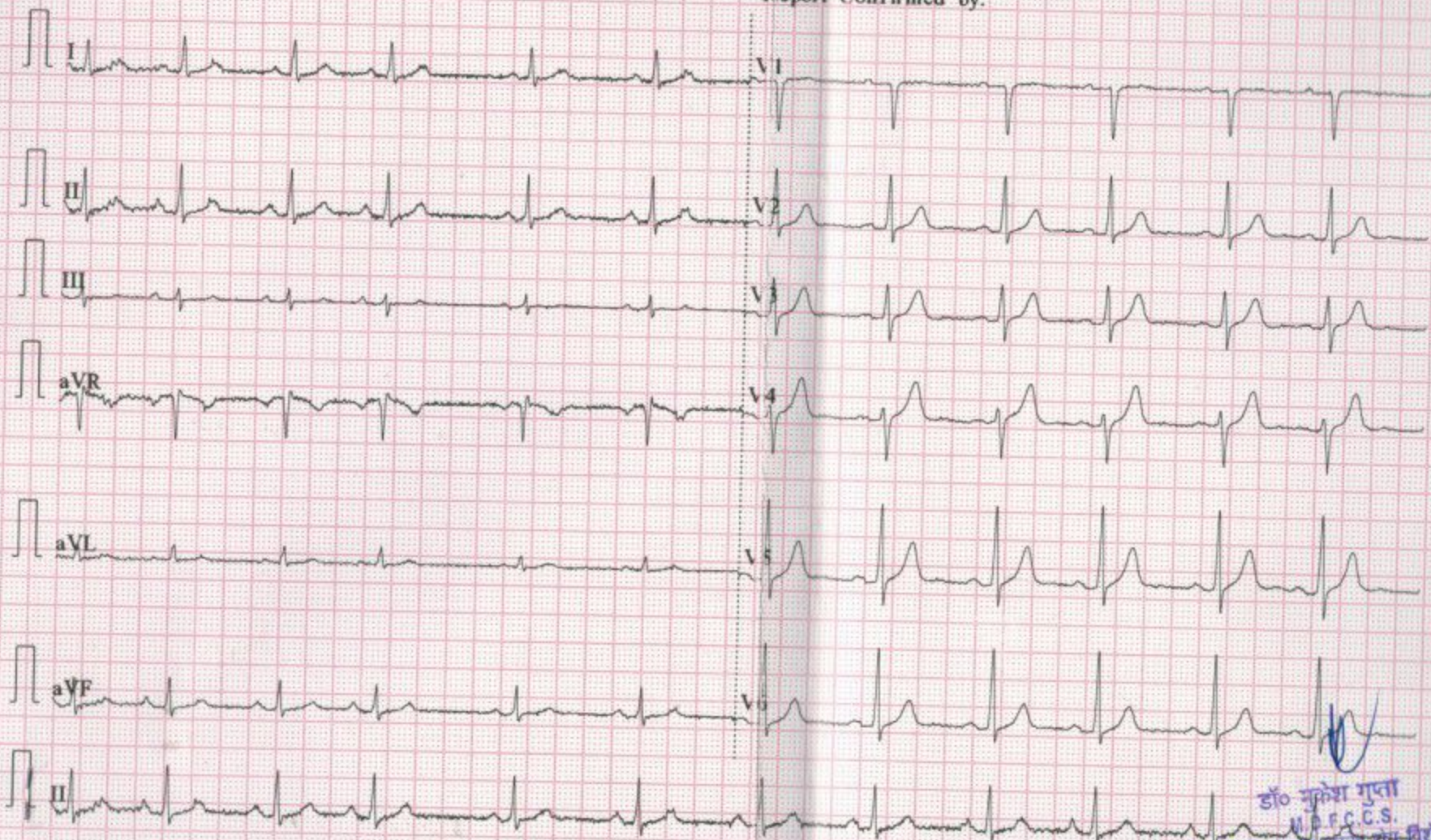

1861

R

