

DR. DILIP B GHEEWALA

M.D. (Medicine)

Reg No: G 17770,

Mo: 9825338408

Consultant Physician & Ex. Professor Of Medicine

OPD Days: Monday

Shalby MD Physician Clinic

Patient Name:-

Mamta Chauhan

Age / Sex :-

32 F

Chief Complaints:-

No cl

OPR NO:

Date: 14/4/23

Weight:- 49.3 kg

Height:- 151 cm

Nutritional assessment:-

- Obese
- Well nourished
- Mild-moderate nourished
- Severely mal-nourished

Pulse:- 68/min

BP:- 100/62

SpO2:- 99%

Drug / Food Allergy:-

NAD

Past History :-

Family History:-

Systemic Examination:-

RS / N
CNS /
PA /
CNS /

Provisional Diagnosis:-

SHALBY HOSPITAL, SURAT

Near Navyug College, Rander Road, Adajan, Surat. Gujarat, India. | Ph. : 0261-7190000 | Email : info.surat@shalby.org.

SHALBY LIMITED

Regd. Office: Opp. Karnavati Club, S. G. Road, Ahmedabad – 380 015, Gujarat, India.

Corp. Office: B-301 & 302, Mondeal Heights, Opp. Karnavati Club, S. G. Road, Ahmedabad – 380 015, Gujarat, India

Tel: 079 40203000 | Fax: 079 40203109 | info.sg@shalby.org | www.shalby.org

CIN: L85110GJ2004PLC044667

Investigation :-

Treatment and further advices:-
(Write in Capital Letters)

Rx

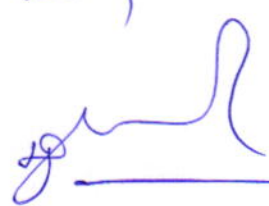
T. Uxip 100mg 1-1
citralka 10ml x 2
T. Pantec 150 (30)
1-1

Follow Up:

બધી દવાઓ ડોક્ટરને બતાવીને લેવી.

Date:- _____

Incase of emergency please report to Emergency Department of Hospital OR Call:- 0261-7190000 / 9512660096

Numeric Rating Scale

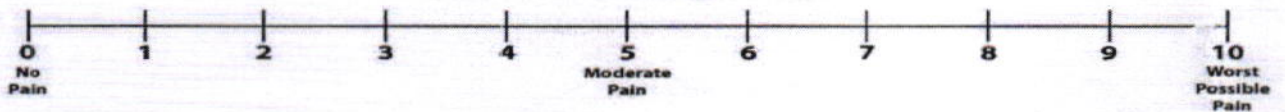

Wong-Baker FACES® Pain Rating Scale

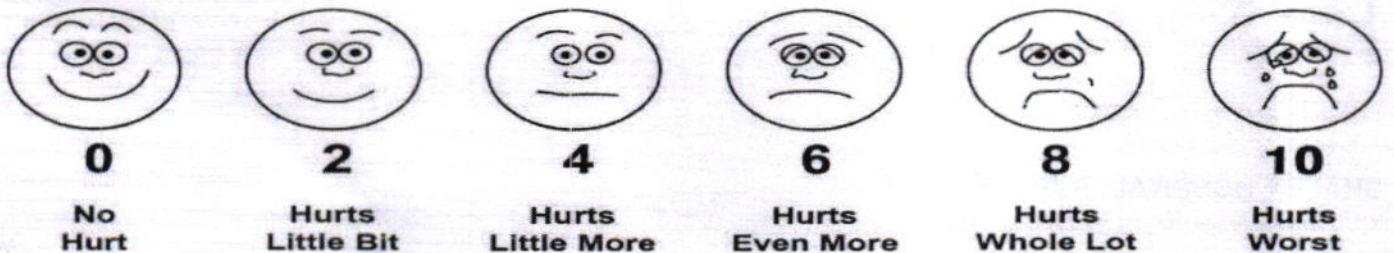

Shalby Hospital (A Unit of Shalby Limited) Near Navyug College, Rander Road, Adajan, Surat, Gujarat, India.
Tel.: 0261 7190000 | Ext.: 851 | Mo.: 9512036046 | Email : pathology.surat@shalby.in | Web : www.shalby.org

PID : SUR0000339848 OP-001

REPORT STATUS : Interim



Patient Name : Mrs. Mamta Chauhan	/	Registered On : 14-Apr-2023 08:45 AM
Lab ID : 304900963		Collected On : 14-Apr-2023 08:45 AM
Gender/Age : Female / 32 Years	DOB : 05-Oct-1990	Received On : 14-Apr-2023 09:39 AM
Ref. By : Dr. Health Check Up . Shalby		Sample Type : EDTA Whole Blood

Parameter	Result	Unit	Biological Ref. Interval
BLOOD COUNT AND INDICIES			
HAEMOGLOBIN <i>Colorimetric Non Cyanide</i>	12.3	g/dL	12.0 - 15.0
RBC COUNT <i>Electrical Impedance</i>	3.68	mill/cmm	3.8 - 4.8
HCT <i>Calculated</i>	37.1	%	36 - 46
MCV <i>Calculated based on the RBC histogram</i>	100.8	fL	83 - 101
MCH <i>Calculated</i>	33.4	pg	27 - 32
MCHC <i>Calculated</i>	33.2	g/dL	31.5 - 34.5
RDW <i>Calculated</i>	12.2	%	11.6 - 14.0

TOTAL LEUCOCYTE COUNT

Total WBC Count <i>Electrical Impedance</i>	5190	cells/cmm	4000 - 10000
---	------	-----------	--------------

DIFFERENTIAL LEUCOCYTE COUNT (Manual by Microscopy)

NEUTROPHILS <i>Flow Cytometry</i>	47	%	40 - 80
LYMPHOCYTES <i>Flow Cytometry</i>	45	%	20 - 40
EOSINOPHILS <i>Flow Cytometry</i>	3	%	1 - 6
MONOCYTES <i>Flow Cytometry</i>	5	%	2 - 10
BASOPHIL <i>Flow Cytometry</i>	0	%	0 - 2

PLATELET INDICES

PLATELET COUNT <i>Electrical Impedance</i>	163000	/cmm	150000 - 410000
MPV <i>Calculated based on PLT Histogram</i>	11.9	fL	7.5 - 12.0

PERIPHERAL SMEAR EXAMINATION

RBCs	Normochromic and Normocytic.
WBCs	Total and differential leucocyte counts are within normal limit
PLATELETs	Adequate in number and normal in morphology.
MALARIAL PARASITE	Malarial parasites are not seen on smear examination.

EDTA Whole Blood - Tests done on Automated Five Part Cell Counter. (WBC, RBC, MCV & Platelet count by classical impedance method, Hb by cyanide-free colorimetric method, WBC differential by Chemical dye, Flowcytometry, Semi-conductive Laser scatter Method, independent Basophil channel & other parameters calculated). All Haemograms are reviewed & confirmed microscopically.

Reference Interval: Dacie and Lewis practical haematology 11th edition.

This is an Electronically Authenticated Report.

Dr Pankaj AgrawalM.B., D.C.P
Consulting Pathologist

Generated On : 14-Apr-2023 01:05 PM

Approved On : 14-Apr-2023 10:32 AM

Regd. Office: Shalby Limited, Opp. Karnavati Club, S.G. Road, Ahmedabad, Gujarat, India.
Tel.: 079 40203000 | Fax: 079 40203109 | Email: info.sg@shalby.org | Web: www.shalby.org

We are open 24 x 7 & 365 days



Certificate No. : MC-5200

Shalby Hospital (A Unit of Shalby Limited) Near Navyug College, Rander Road, Adajan, Surat, Gujarat, India.
Tel.: 0261 7190000 | Ext.: 851 | Mo.: 9512036046 | Email : pathology.surat@shalby.in | Web : www.shalby.org

PID : SUR0000339848 OP-001

REPORT STATUS : Interim



Patient Name : Mrs. Mamta Chauhan /

Registered On : 14-Apr-2023 08:45 AM

Lab ID : 304900963

Collected On : 14-Apr-2023 08:45 AM

Gender/Age : Female / 32 Years

DOB : 05-Oct-1990

Received On : 14-Apr-2023 09:39 AM

Ref. By : Dr. Health Check Up . Shalby

Sample Type : EDTA Whole Blood

Parameter	Result	Unit	Biological Ref. Interval
-----------	--------	------	--------------------------

BLOOD GROUP

(Tube agglutination: Forward & reverse)

ABO Type

"B"

RH Type

POSITIVE

This is an Electronically Authenticated Report.

Generated On : 14-Apr-2023 01:05 PM

Approved On : 14-Apr-2023 12:22 PM

Dr Pankaj AgrawalM.B., D.C.P
Consulting PathologistRegd. Office: Shalby Limited, Opp. Karnavati Club, S.G. Road, Ahmedabad, Gujarat, India.
Tel.: 079 40203000 | Fax: 079 40203109 | Email: info.sg@shalby.org | Web: www.shalby.org

 Shalby Hospital (A Unit of Shalby Limited) Near Navyug College, Rander Road, Adajan, Surat, Gujarat, India.
 Tel.: 0261 7190000 | Ext.: 851 | Mo.: 9512036046 | Email : pathology.surat@shalby.in | Web : www.shalby.org

PID : SUR0000339848 OP-001

REPORT STATUS : Interim



Patient Name : Mrs. Mamta Chauhan	/	Registered On : 14-Apr-2023 08:45 AM
Lab ID : 304900963		Collected On : 14-Apr-2023 08:45 AM
Gender/Age : Female / 32 Years	DOB : 05-Oct-1990	Received On : 14-Apr-2023 09:39 AM
Ref. By : Dr. Health Check Up . Shalby		Sample Type : EDTA Whole Blood

Parameter	Result	Unit	Biological Ref. Interval
ESR 1st hour * <i>Modified Westergren Method</i>	13	mm in 1 hour	0 - 20
HBA1C HbA1c - Glycated Haemoglobin * <i>Boronate Affinity Assay</i>	5.3	%	Non-diabetic: <= 5.6 Pre-diabetic: 5.7-6.4 Diabetic: >= 6.5 Therapeutic goals for glycemic control Age > 19 years Goal of therapy: < 7.0 Action suggested: > 8.0 Age < 19 years Goal of therapy: <7.5

Estimated Average Glucose (eAG) (mg/dL) * 105 mg/dL
Calculated

This is an Electronically Authenticated Report.

Generated On : 14-Apr-2023 01:05 PM

Approved On : 14-Apr-2023 12:22 PM

Pankaj Agrawal
Dr Pankaj Agrawal
 M.B., D.C.P
 Consulting Pathologist

 Regd. Office: Shalby Limited, Opp. Karnavati Club, S.G. Road, Ahmedabad, Gujarat, India.
 Tel.: 079 40203000 | Fax: 079 40203109 | Email: info.sg@shalby.org | Web: www.shalby.org

We are open 24 x 7 & 365 days

Shalby Hospital (A Unit of Shalby Limited) Near Navyug College, Rander Road, Adajan, Surat, Gujarat, India.
Tel.: 0261 7190000 | Ext.: 851 | Mo.: 9512036046 | Email : pathology.surat@shalby.in | Web : www.shalby.org

PID : SUR0000339848 OP-001

REPORT STATUS : Interim



Patient Name : Mrs. Mamta Chauhan	/	Registered On : 14-Apr-2023 08:45 AM
Lab ID : 304900963		Collected On : 14-Apr-2023 08:45 AM
Gender/Age : Female / 32 Years	DOB : 05-Oct-1990	Received On : 14-Apr-2023 09:45 AM
Ref. By : Dr. Health Check Up . Shalby		Sample Type : Serum, Urine (PP), Fluoride P, Urine

Parameter	Result	Unit	Biological Ref. Interval
-----------	--------	------	--------------------------

PLASMA GLUCOSE LEVEL**FASTING PLASMA GLUCOSE**

Plasma Glucose (F)	85	mg/dL	74 - 106
---------------------------	----	-------	----------

GOD/POD (Glucose Oxidase/Peroxidase), Colorimetric

Urine Sugar (F)	ABSENT	mg/dL	ABSENT
------------------------	--------	-------	--------

Glucose-oxidase/oxidase reaction

POST PRANDIAL PLASMA GLUCOSE

Plasma Glucose (PP)	87	mg/dL	Normal: 100-140 Impaired: 140 -199 Diabetic :=>200
----------------------------	----	-------	---

GOD/POD (Glucose Oxidase/Peroxidase), Colorimetric

Urine Sugar (PP)	ABSENT	mg/dL	ABSENT
-------------------------	--------	-------	--------

Glucose-oxidase/oxidase reaction

This is an Electronically Authenticated Report.

Generated On : 14-Apr-2023 01:05 PM

Approved On : 14-Apr-2023 01:05 PM

Dr Pankaj AgrawalM.B., D.C.P
Consulting PathologistRegd. Office: Shalby Limited, Opp. Karnavati Club, S.G. Road, Ahmedabad, Gujarat, India.
Tel.: 079 40203000 | Fax: 079 40203109 | Email: info.sg@shalby.org | Web: www.shalby.org

We are open 24 x 7 & 365 days

Shalby Hospital (A Unit of Shalby Limited) Near Navyug College, Rander Road, Adajan, Surat, Gujarat, India.
Tel.: 0261 7190000 | Ext.: 851 | Mo.: 9512036046 | Email : pathology.surat@shalby.in | Web : www.shalby.org

PID : SUR0000339848 OP-001

REPORT STATUS : Interim



Patient Name : Mrs. Mamta Chauhan	/	Registered On : 14-Apr-2023 08:45 AM
Lab ID : 304900963		Collected On : 14-Apr-2023 08:45 AM
Gender/Age : Female / 32 Years	DOB : 05-Oct-1990	Received On : 14-Apr-2023 09:45 AM
Ref. By : Dr. Health Check Up . Shalby		Sample Type : Serum

Parameter	Result	Unit	Biological Ref. Interval
LIPID PROFILE			
LIPID PROFILE			
Cholesterol <i>Cholesterol Esterase, Oxidase, Peroxidase</i>	144	mg/dL	Desirable: <200 Borderline High: 200 - 239 High >=240
SERUM TRIGLYCERIDE <i>Lipase/GK/GPO/POD</i>	98	mg/dL	Normal : <150 Borderline High : 150-199 High : 200-499 Very High : > 500
HDL CHOLESTEROL DIRECT * <i>Phosphotungstic Acid/Mgcl2 - Enzymatic</i>	40	mg/dL	Major risk factor for heart disease : < 40 Negative risk factor for heart disease : >= 60
Non HDL Cholesterol <i>Calculated</i>	104	mg/dL	Optimal : <130 Desirable : 130-159 Borderline high : 159-189 High : 189-220 Very High : >=220
S.LDL <i>Calculated</i>	84	mg/dL	Optimal: <100 Near to above Optimal: 100 - 129 Borderline High: 130 - 159 High: 160 - 189 Very High: > 190
VLDL <i>Calculated</i>	20	mg/dL	6 - 38
LDL/dHDL * <i>Calculated</i>	2.1		2.5 - 3.5
Chol/dHDL * <i>Calculated</i>	3.6	Ratio	3.5 - 5.0

Note: Reference interval as per National Cholesterol Education Programme (NCEP) Adult Treatment Panel III Report. VLDL, CHOL/dHDL RATIO, LDL/dHDL RATIO, LDL Cholesterol, Non HDL Cholesterol are calculated parameters. Estimation of LDL by direct method is recommended when TG>400 mg/dL.

This is an Electronically Authenticated Report.

Generated On : 14-Apr-2023 01:05 PM

Approved On : 14-Apr-2023 12:22 PM

Dr Pankaj Agrawal
Dr Pankaj Agrawal
 M.B., D.C.P
 Consulting Pathologist

Regd. Office: Shalby Limited, Opp. Karnavati Club, S.G. Road, Ahmedabad, Gujarat, India.
 Tel.: 079 40203000 | Fax: 079 40203109 | Email: info.sg@shalby.org | Web: www.shalby.org

 Shalby Hospital (A Unit of Shalby Limited) Near Navyug College, Rander Road, Adajan, Surat, Gujarat, India.
 Tel.: 0261 7190000 | Ext.: 851 | Mo.: 9512036046 | Email : pathology.surat@shalby.in | Web : www.shalby.org

PID : SUR0000339848 OP-001

REPORT STATUS : Interim



Patient Name : Mrs. Mamta Chauhan	/	Registered On : 14-Apr-2023 08:45 AM
Lab ID : 304900963		Collected On : 14-Apr-2023 08:45 AM
Gender/Age : Female / 32 Years	DOB : 05-Oct-1990	Received On : 14-Apr-2023 09:45 AM
Ref. By : Dr. Health Check Up . Shalby		Sample Type : Serum

Parameter	Result	Unit	Biological Ref. Interval
-----------	--------	------	--------------------------

RENAL FUNCTION TEST**RENAL FUNCTION TEST**

Urea Nitrogen (BUN) <i>Urease, colorimetric</i>	9	mg/dL	7 - 17
UREA <i>Calculated</i>	19	mg/dL	15 - 36
S. CREATININE <i>Enzymatic - Creatinine amidohydrolase</i>	0.59	mg/dL	0.52 - 1.04
S. URIC ACID <i>Uricase/Peroxidase, Colorimetric</i>	4.5	mg/dL	2.5 - 6.2
Calcium <i>Arsenazo III dye</i>	8.1	mg/dL	8.4 - 10.2
Sodium <i>Direct Ion Selective Electrode</i>	139	mmol/L	137 - 145
S. POTASSIUM <i>Direct Ion Selective Electrode</i>	4.57	mmol/L	3.5 - 5.1
Chloride <i>Direct Ion Selective Electrode</i>	104	mmol/L	98 - 107

This is an Electronically Authenticated Report.

Generated On : 14-Apr-2023 01:05 PM

Approved On : 14-Apr-2023 12:22 PM

Dr Pankaj AgrawalM.B., D.C.P
Consulting Pathologist
 Regd. Office: Shalby Limited, Opp. Karnavati Club, S.G. Road, Ahmedabad, Gujarat, India.
 Tel.: 079 40203000 | Fax: 079 40203109 | Email: info.sg@shalby.org | Web: www.shalby.org
We are open 24 x 7 & 365 days

 Shalby Hospital (A Unit of Shalby Limited) Near Navyug College, Rander Road, Adajan, Surat, Gujarat, India.
 Tel.: 0261 7190000 | Ext.: 851 | Mo.: 9512036046 | Email : pathology.surat@shalby.in | Web : www.shalby.org

PID : SUR0000339848 OP-001

REPORT STATUS : Interim



Patient Name : Mrs. Mamta Chauhan /	Registered On : 14-Apr-2023 08:45 AM
Lab ID : 304900963	Collected On : 14-Apr-2023 08:45 AM
Gender/Age : Female / 32 Years	DOB : 05-Oct-1990
Received On : 14-Apr-2023 09:45 AM	Sample Type : Serum
Ref. By : Dr. Health Check Up . Shalby	

Parameter	Result	Unit	Biological Ref. Interval
Total T3 * <i>Chemiluminescence immunoassay (CLIA)</i>	75	ng/dL	87 - 178
Total T4 * <i>Chemiluminescence immunoassay (CLIA)</i>	8.22	µg/dL	6.09 - 12.23
TSH * <i>Chemiluminescence immunoassay (CLIA)</i>	3.44	µIU/mL	Non Pregnant Females: 0.38-5.33 µIU/mL Pregnant Females (1st trimester): 0.05-3.70 µIU/mL Pregnant Females (2nd trimester): 0.31-4.35 µIU/mL Pregnant Females (3rd trimester): 0.41-5.18 µIU/mL

This is an Electronically Authenticated Report.

Dr Pankaj Agrawal

M.B., D.C.P
Consulting Pathologist

Generated On : 14-Apr-2023 01:05 PM

Approved On : 14-Apr-2023 12:22 PM

 Regd. Office: Shalby Limited, Opp. Karnavati Club, S.G. Road, Ahmedabad, Gujarat, India.
 Tel.: 079 40203000 | Fax: 079 40203109 | Email: info.sg@shalby.org | Web: www.shalby.org

We are open 24 x 7 & 365 days

 Shalby Hospital (A Unit of Shalby Limited) Near Navyug College, Rander Road, Adajan, Surat, Gujarat, India.
 Tel.: 0261 7190000 | Ext.: 851 | Mo.: 9512036046 | Email : pathology.surat@shalby.in | Web : www.shalby.org

PID : SUR0000339848 OP-001

REPORT STATUS : Interim



Patient Name : Mrs. Mamta Chauhan	/	Registered On : 14-Apr-2023 08:45 AM
Lab ID : 304900963		Collected On : 14-Apr-2023 08:45 AM
Gender/Age : Female / 32 Years	DOB : 05-Oct-1990	Received On : 14-Apr-2023 09:48 AM
Ref. By : Dr. Health Check Up . Shalby		Sample Type : Urine

URINE EXAMINATION

Parameter	Result	Unit	Biological Ref. Interval	
Physical Examination				
Colour	PALE YELLOW		Pale yellow	
Transparency	Slightly Turbid		Clear	
Chemical Examination				
Blood	<i>Peroxidase like activity of hemoglobin</i>	NIL	RBCs/ μ L	Absent
Bilirubin	<i>Azo coupling Reaction with diazonium</i>	NIL	mg/dL	Absent
Urobilinogen	<i>Modified Ehrlich reaction</i>	NORMAL	mg/dL	Absent
Ketone	<i>Sodium Nitroprusside reaction</i>	NIL	mg/dL	Absent
Protein	<i>Protein Error of Indicator Principle</i>	NIL	mg/dL	Absent
Nitrite	<i>Diazotization reaction of nitrite with an aromatic amine</i>	NEGATIVE	mg/dL	Absent
Glucose	<i>Glucose-oxidase/oxidase reaction</i>	NIL	mg/dL	Absent
pH	<i>Double Indicator principle</i>	6.0	PH value	4.6 - 8.0
Specific Gravity	<i>Refractometric Method - Bromthymol blue</i>	1.030	S.G. value	1.003 - 1.035
Leucocyte	<i>Leucocyte Esterase Test</i>	Present (++)	WBCs/ μ L	Absent
Microscopic Examination				
Pus cells	20-25/hpf	/hpf		0-5/hpf
Red blood cells	NIL	/hpf		0-2/hpf
Epithelial cells	0-2/hpf	/hpf		NA
Crystals	NIL			Nil
Cast	NIL/LPF			Nil/LPF
Bacteria	PRESENT			Nil
Amorphous	NIL			Nil
Yeast	NIL			Nil

This is an Electronically Authenticated Report.

Generated On : 14-Apr-2023 01:05 PM

Approved On : 14-Apr-2023 12:22 PM

Dr Pankaj Agrawal

M.B., D.C.P
Consulting Pathologist

 Shalby Hospital (A Unit of Shalby Limited) Near Navyug College, Rander Road, Adajan, Surat, Gujarat, India.
 Tel.: 0261 7190000 | Ext.: 851 | Mo.: 9512036046 | Email : pathology.surat@shalby.in | Web : www.shalby.org

PID : SUR0000339848 OP-001

REPORT STATUS : Interim



Patient Name : Mrs. Mamta Chauhan	/	Registered On : 14-Apr-2023 08:45 AM
Lab ID : 304900963		Collected On : 14-Apr-2023 08:45 AM
Gender/Age : Female / 32 Years	DOB : 05-Oct-1990	Received On : 14-Apr-2023 09:45 AM
Ref. By : Dr. Health Check Up . Shalby		Sample Type : Serum

Parameter	Result	Unit	Biological Ref. Interval
Liver Function Test			
Liver Function Test			
SGPT (ALT) <i>Multi Point Rate with P-5-P</i>	23	U/L	9 - 52
SGOT (AST) <i>Multi Point Rate with P-5-P</i>	15	U/L	14 - 36
Alkaline Phosphatase <i>PNPP, AMP Buffer</i>	75	U/L	20-50 yrs.: 42 - 98 4-19 yr : 54 - 369 >=51 yr : 56 - 119
GGT * <i>L-gamma-glutamyl-4-nitroanalide/glycylglycine Kinetic</i>	20	U/L	12 - 43
S. PROTEIN <i>Biuret (Alkaline cupric sulfate), End Point</i>	6.4	g/dL	6.3 - 8.2
Albumin <i>Bromocresol Green (BCG), Colorimetric</i>	3.9	g/dL	3.5 - 5.0
S. GLOBULIN <i>Calculated</i>	2.5	g/dL	2.3 - 3.6
A/G Ratio <i>Calculated</i>	1.6	Ratio	1.0 - 2.3
Bilirubin Total <i>Azobilirubin/Dyphylline/Diazonium Salt</i>	0.5	mg/dL	0-1 day (premature) 1.0 - 8.0 0-1 day (full term) : 2.0 - 6.0 1-2 day (premature) : 6.0 - 12.0 1-2 day (full term) : 6.0 - 10.0 3-5 day (premature) : 10.0 - 14.0 3-5 day (full term) : 4.0 - 8.0 Adult : 0.2 - 1.3
Bilirubin Unconjugated <i>End-point Colorimetric (Dual wavelength spectrophotometric)</i>	0.5	mg/dL	Unconjugated bilirubin Adults: 0.0-1.1 Neonates: 0.6-10.5
BILIRUBIN DIRECT <i>Calculated</i>	0.0	mg/dL	Conjugated bilirubin and Delta bilirubin (Bilirubin covalently bound to albumin) 0.0-0.4

----- End of Report -----

This is an Electronically Authenticated Report.

Dr Pankaj Agrawal

M.B., D.C.P
Consulting Pathologist
 Generated On : 14-Apr-2023 01:05 PM
 Approved On : 14-Apr-2023 12:22 PM

 Regd. Office: Shalby Limited, Opp. Karnavati Club, S.G. Road, Ahmedabad, Gujarat, India.
 Tel.: 079 40203000 | Fax: 079 40203109 | Email: info.sg@shalby.org | Web: www.shalby.org

Patient ID:	SUR00004691	Patient Name:	MAMTA CHAUHAN
Age:	32 Years	Sex:	F
Accession Number:	4691	Modality:	DX
Referring Physician:		Study:	CHEST PA
Study Date:	14-Apr-2023		

CHEST X-RAY (PA)

Both lung fields appear normal.

No evidence of consolidation or cavitation is seen.

Both costo-phrenic angles appear clear.

Cardiac size is within normal limits.

Both domes of diaphragm appear normal.

Bony thoracic cage and soft tissue shadow appear normal.

IMPRESSION:

- No significant abnormality seen.

Thanks for referral.

Dr. Nimit R Desai
Consultant Radiologist

SHALBY HOSPITAL, SURAT

Near Navyug College, Rander Road, Adajan, Surat. Gujarat, India. | Ph. : 0261-7190000 | Email : info.surat@shalby.org.

SHALBY LIMITED

Regd. Office: Opp. Karnavati Club, S. G. Road, Ahmedabad – 380 015, Gujarat, India.
Corp. Office: B-301 & 302, Mondeal Heights, Opp. Karnavati Club, S. G. Road, Ahmedabad – 380 015, Gujarat, India
Tel: 079 40203000 | Fax: 079 40203109 | info.sg@shalby.org | www.shalby.org
CIN: L85110GJ2004PLC044667



Pre - op

Post - op

Health Check-up

Date : 21/04/23

Patient Reg. No. : _____

Patient Name : Mumtaz cheikh Age / Sex : 32/F

Address : Bharuch

Complaints : Prosthesis irritation in the upper anterior tooth region.

Pain : -

Bleeding gums : -

Sensitivity : -

Swelling : -

Pus Discharge : -

Medical History :

Hypertension : - DM - Acidity - Pregnancy : -

Bleeding Disorders : - Asthma : - Allergy : -

Past Surgical Intervention : _____

Any Medication :

On Examination :

Abscess : - Food lodgement : _____

Periodontitis : - Gingivitis : 5-11-5

Missing Teeth : - Mobility : _____

Treatment Advised :

Scaling : Sitzings 1 2 3 Deep Perio Surgery : _____

Restoration : _____ Class V Fillings : _____

RCT : _____ Extraction : _____

Dentures : _____ Partial Denture : _____

Implants : _____ Crown & Bridge : _____

Present : _____

DR. HIMANI THAKER (VYAS)

M.S (Gynec)
Consultant Obstetrician & Gynecologist
Laposcopic Surgeon
Infertility Specialist
Email-ID:- thaker.himani@gmail.com
Register No. G-31062

Shalby Women's Health Clinic

Name:- Mamta Chauhan
Chief Complaints:-

Unmarried
Age-32yrs

Date: 14/4/23
Weight:-
Height:-
OPR NO:-

clo - itching over private parts

- Nutritional Assessment:-
- Obese
 - Well Nourished
 - Mild-Moderate Nourished
 - Severely Mal-Nourished

LMP:- 10/4/23
DS

M/H:- Pain - 3-4 days Rhm
30

O/H :-
o/h - Unmarried

P/H:-
F/H
Examination:-

Provisional Diagnosis:-
PLA - soft
PLS - Cervical erosion ⊕
RAP smear taken

Treatment & Further Advices:-
(Write in Capital Letters)

Investigaion Advised:-

Rx.

- CANDID ointment - ①
 - candid vag tabs - ① Pk
- o-o-t

Cervical
auterization

Follow Up:

Date: _____

Incase of emergency Please report to Emegercy Department of Hospital OR Call:- 0261-7190000 / 9512660096

Numeric Rating Scale

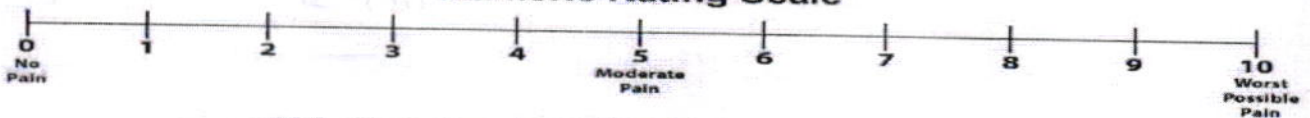

Wong-Baker FACES® Pain Rating Scale

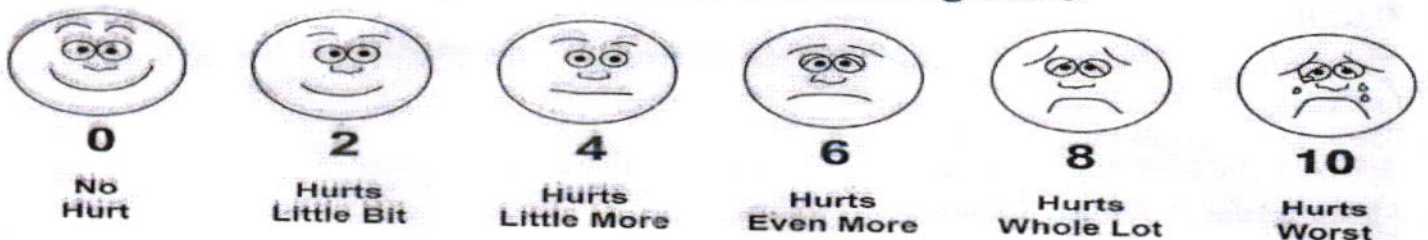

Patient Name: MAMTA CHAUHAN	
Age / Sex: 32 Yrs. / Female	Study: USG Abdomen + Pelvis
Referred By: Dr. at shalby hospital	Date: 14/04/2023

ULTRASOUND OF ABDOMEN AND PELVIS (TAS)

Liver is normal in size and appearance. It shows normal parenchymal reflectivity. No focal lesion seen. The Hepatic veins appear normal. No evidence of dilated I.H.B.R.
Portal vein appears normal.

Gall bladder is well distended and appears normal. No evidence of calculi seen. Wall appears normal. No pericholecystic fluid seen. **CBD** appears normal.

Pancreas appears normal in size and echotexture.

Spleen appears normal in size and appearance. No focal lesion seen.

Right kidney it shows normal echotexture and corticomedullary differentiation. There is no evidence of scarring, hydronephrosis or calculi.

Left kidney it shows normal echotexture and corticomedullary differentiation. There is no evidence of scarring, hydronephrosis or calculi.

Urinary bladder well distended and appears normal. No evidence of any intraluminal mass or calculi.

Uterus appears normal in size. The uterine myometrial echotexture is homogenous. No focal lesion is seen. There is no evidence of any ovarian or adnexal mass lesion.

No ascites is seen. No abnormal bowel wall thickening and dilatation seen.

IMPRESSION:

- **No significant abnormality detected.**

Thanks for referrals.



DR. NIMIT R DESAI
CONSULTANT RADIOLOGIST

SHALBY HOSPITAL, SURAT

Near Navyug College, Rander Road, Adajan, Surat. Gujarat, India. | Ph. : 0261-7190000 | Email : info.surat@shalby.org.

SHALBY LIMITED

Regd. Office: Opp. Karnavati Club, S. G. Road, Ahmedabad – 380 015, Gujarat, India.

Corp. Office: B-301 & 302, Mondeal Heights, Opp. Karnavati Club, S. G. Road, Ahmedabad – 380 015, Gujarat, India

Tel: 079 40203000 | Fax: 079 40203109 | info.sg@shalby.org | www.shalby.org

CIN: L85110GJ2004PLC044667

Patient's Name: Mrs. Mamta Chauhan

Age: 32 yrs/ Female

Date: 14 / 04 / 2023

ECHOCARDIOGRAPHY REPORT

Valves

Mitral valve :Normal, No MR

Aortic valve :Normal, No AR

Tricuspid valve :Normal, No TR

Pulmonary valve:Normal, No PR

Chambers

Left Atrium:Normal

Right Atrium:Normal

Right Ventricle:Normal size cavity,Good RV systolic function With TAPSE:19

Left Ventricle: Normal size cardiac chambers, No Regional wall Motion abnormality.

Normal LV systolic function
with Ejection Fraction 60 %.

Normal Diastolic Flow Pattern.

Septae

IVS: Intact. No residual VSD.

IAS :Intact.

Pericardium:Normal.

IVC:13 mm with more than 50% collapsibility.

OTHER FINDINGS : Bilateral lung angle clear

CONCLUSION:

- Normal LV Systolic function
- No RWMA
- EF 60 %



DR.SUSHIL YADAV
Consultant Clinical cardiologist

Note : Normal echo study does not rule out underlying Coronary artery disease

SHALBY HOSPITAL, SURAT

Near Navyug College, Rander Road, Adajan, Surat. Gujarat, India. | Ph. : 0261-7190000 | Email : info.surat@shalby.org.

SHALBY LIMITED

Regd. Office: Opp. Karnavati Club, S. G. Road, Ahmedabad – 380 015, Gujarat, India.

Corp. Office: B-301 & 302, Mondeal Heights, Opp. Karnavati Club, S. G. Road, Ahmedabad – 380 015, Gujarat, India

Tel: 079 40203000 | Fax: 079 40203109 | info.sg@shalby.org | www.shalby.org

CIN: L85110GJ2004PLC044667

ID:

Name:

Sex: M

cm

kg

Birth date:

/

mmHg

years

1100 Sinus rhythm

2210 Short PR interval

9150 ** abnormal ECG **

Medication:

Symptoms:

History:

vent. rate	61	bpm
PR int	110	ms
QRS dur	66	ms
QT/QTc(E) int	370/ 373	ms
P/QRS/T axis	30/ 63/ 52	°
RV5/SV1 amp	1.11/ 0.61	mV
RV5+SV1 amp	1.72	mV

Murmur

Unconfirmed Report

Reviewed by:

10 mm/mV 25 mm/s Filter: H50 d 35 Hz

10 mm/mV

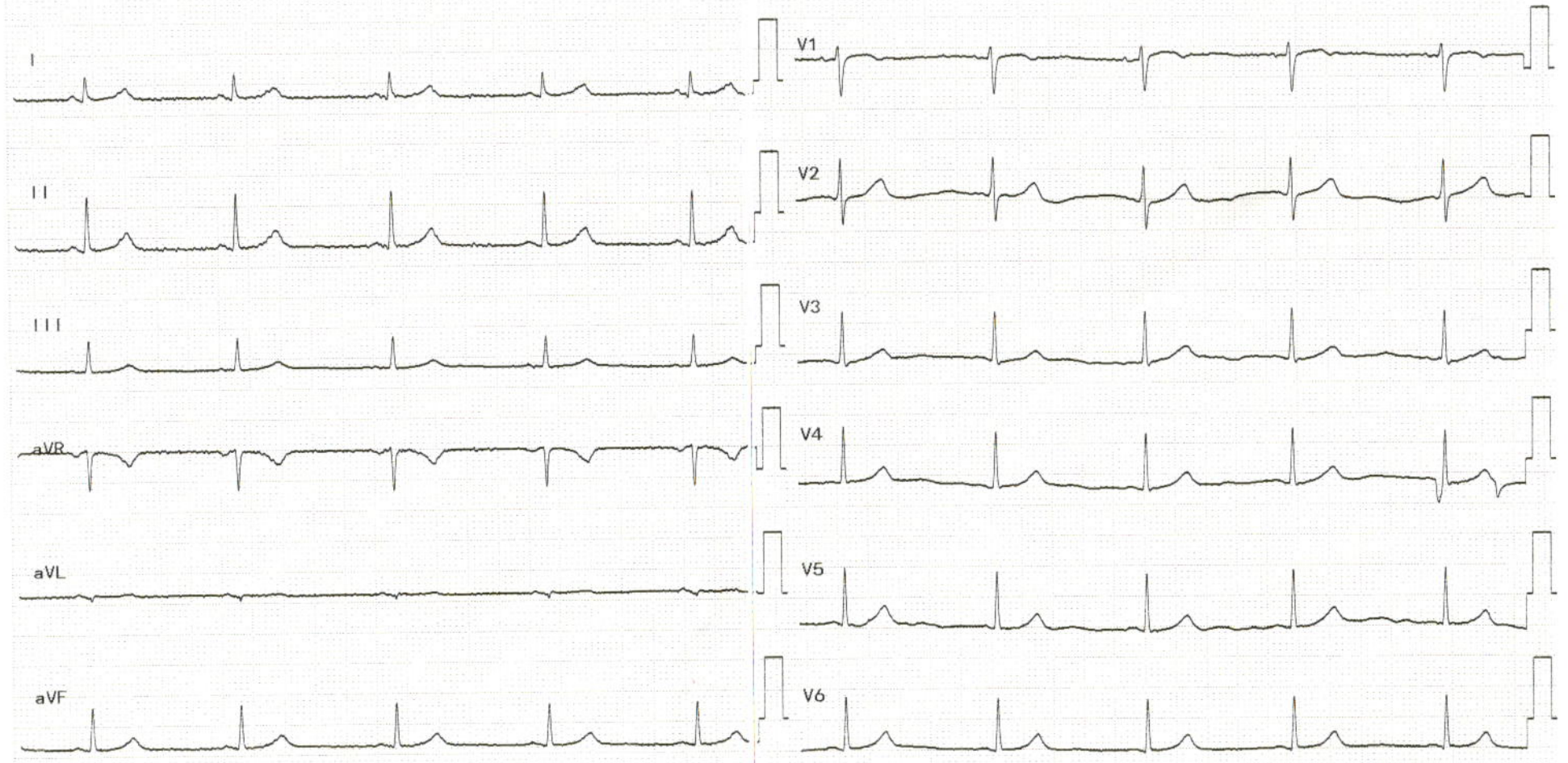

DR. RUJUTA SHELAT
Consultant Ophthalmologist
Reg. No.:- G-48712

Name :- Mamty Chavhan

Date:- 14/4/23

Chief Complaints:-

nlc

Pain Assessment:-

Past History:-

~ NAD ~

Family History:-

Allergy:-

Personal History:- **Habits:-** Alcohol:- Y/N Tobacco: Y/N Smoking: Y/N Regular Exercise: Y/N

General Examination:-

BP:- Pulse:- Temp:-

Systemic Examination:-

HT:- WT:-

Visual Acuity:- 6/6

PH Vision:-

NCT T 14
13 mm OD hg

ON Examination

Ant. Segmenet

Both Eye

~ OPL ~

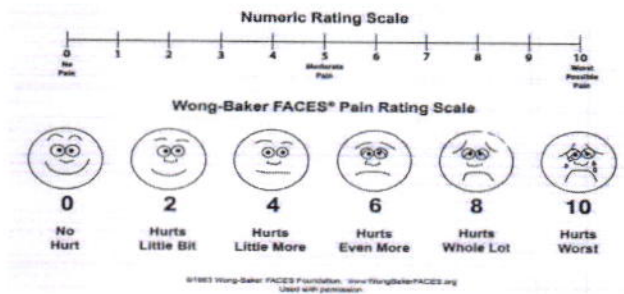

Cornea

Anterior Chamber

Lens

Fundus

Rt. EYE

Lt. EYE

Media:-

Disc:-

Blood Vessel:-

Background:-

Macula:-

Diagnosis:-

BE
WDL

Investigation:-

Treatment:-

Nutritional Assessment:-

Preventive Care & Counsellings:-

Follow Up ON:-

After 6 month

Rana

Signature of the Consultant