

To,

The Coordinator,  
Mediwheel (Arcofemi Healthcare Limited)  
Helpline number: 011- 41195959

Dear Sir / Madam,

**Sub: Annual Health Checkup for the employees of Bank of Baroda**

This is to inform you that the following spouse of our employee wishes to avail the facility of Cashless Annual Health Checkup provided by you in terms of our agreement.

PARTICULARS OF HEALTH CHECK UP BENEFICIARY	
NAME	PUSHPA DUBEY
DATE OF BIRTH	10-12-1978
PROPOSED DATE OF HEALTH CHECKUP FOR EMPLOYEE SPOUSE	26-11-2022
BOOKING REFERENCE NO.	22D105248100029858S
SPOUSE DETAILS	
EMPLOYEE NAME	MR. DUBEY PURUSHOTTAM
EMPLOYEE EC NO.	105248
EMPLOYEE DESIGNATION	HEAD CASHIER "E" _II
EMPLOYEE PLACE OF WORK	RANCHI,TUPUDANA
EMPLOYEE BIRTHDATE	22-05-1976

This letter of approval / recommendation is valid if submitted along with copy of the Bank of Baroda employee id card. This approval is valid from **10-11-2022** till **31-03-2023**. The list of medical tests to be conducted is provided in the annexure to this letter. Please note that the said health checkup is a **cashless facility** as per our tie up arrangement. We request you to attend to the health checkup requirement of our employee's spouse and accord your top priority and best resources in this regard. The EC Number and the booking reference number as given in the above table shall be mentioned in the invoice, invariably.

We solicit your co-operation in this regard.

Yours faithfully,

Sd/-

**Chief General Manager  
HRM Department  
Bank of Baroda**

(Note: This is a computer generated letter. No Signature required. For any clarification, please contact Mediwheel (Arcofemi Healthcare Limited))

10588  
43 Years

pushpa dubey  
Male

11/26/2022 10:43:09 AM  
VARDAAN HOSPITAL



Rate 85 . Sinus rhythm.....normal P axis, V-rate 50- 99  
PR 147 . Probable left atrial enlargement.....P >50ms, <-0.10mV V1  
QRSD 83 . Probable left ventricular hypertrophy.....multiple LVH criteria  
QT 370  
QTc 440

--AXIS--

P 68  
QRS 8  
T 38

12 Lead; Standard Placement

-- ABNORMAL ECG --

Unconfirmed Diagnosis

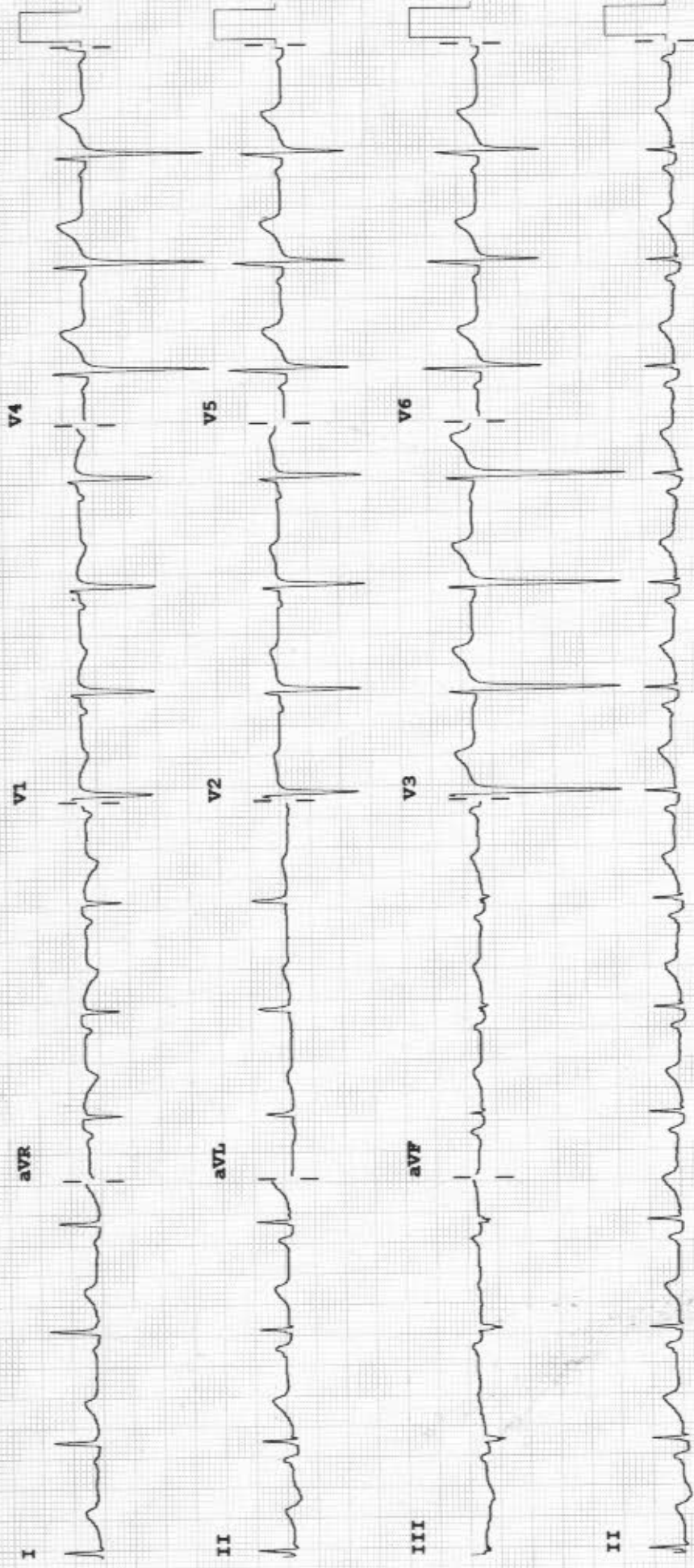

Device:

Speed: 25 mm/sec

Limb: 10 mm/mV

Chest: 10.0 mm/mV

F 60~ 0.15-100 Hz

100B CL

P?

# VARDAAN HOSPITAL & RESEARCH CENTER

Name: PUSHPA DUBEY  
ID: 20221126-114217-38EE  
Age: 43 Years  
Gender: Female

Telephone: 06516660100  
Fax:  
Website: www.vardaanhospitals.org



Adult ABD  
Exam Date: 26/11/2022  
Equipment Used: MINDRAY DC-30

## General

### 2D Measurements

Dist: 8.65cm

Comments: LIVER- ENLARGED SIZE ( 156 MM ) , SHAPE AND ECHOTEXTURE HEPATOBILIARY RADICLES WITHIN NORMAL LIMITS.

GB & CBD-- GB WELL DISTENDED, NORMAL WALL THICKNESS, CBD NORMAL CALIBER , NO CALCULI SEEN IN GB.

PANCREAS--NORMAL SIZE, SHAPE AND ECHOTEXTURE, NO CALCIFICATION OR ANY OTHER ABNORMALITY SEEN.

SPLEEN- NORMAL.

KIDNEY- NORMAL SIZE (RT. KIDNEY 104 MM , LT. KIDNEY 104 MM) NORMAL SHAPE & ECHOTEXTURE B/L .

CORTICO -- MEDULLARY TRUCTURE MANTAINED, NO CALCULI SEEN B/L KIDNEY.

URETER-- B/L NOT DILATED, NO CALCULI SEEN.

UTERUS ---- 5.86 X 4.36 CM, ANTEVERTED, ENDOMETRIAL WALL THICKNESS WITHIN NORMAL LIMIT.

CX-- NAD.

OVARIES-- NORMAL SIZE & SHAPE B/L.

UB-- WELL DISTENDED, WALL THICKNESS WITHIN NORMAL LIMIT, NO CALCULI OR GROWTH SEEN.

IMP-- HEPATOMEGALY.

Signature(seal):



Name	PUSHPA DUBEY	Age / Sex	43/Female
ID	00002195	Visit Date	26/11/2022
Referred By		Consulted By	
Procedure		Medication	

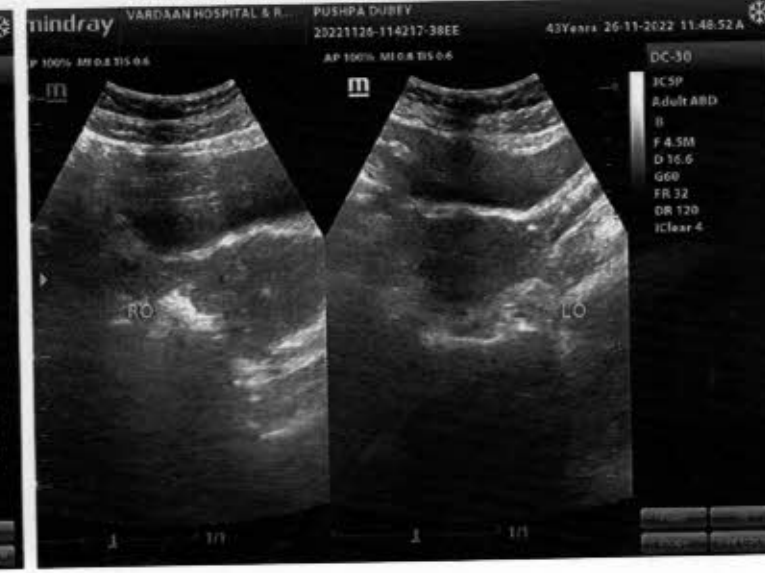
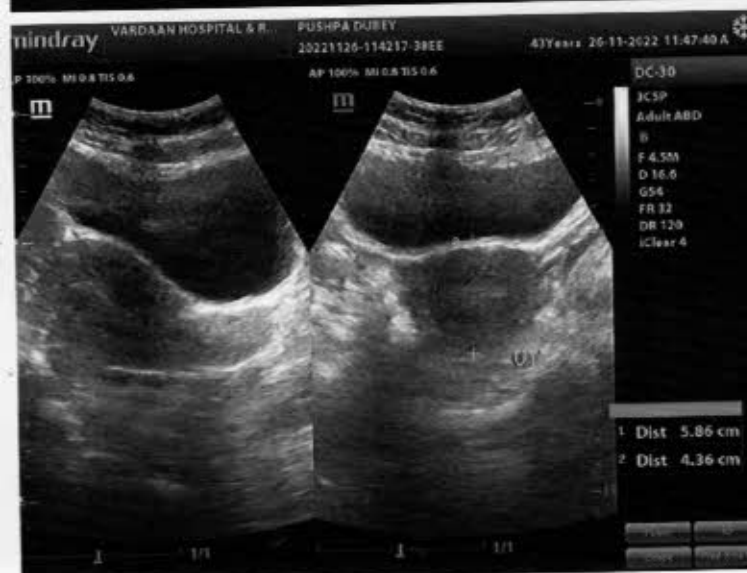
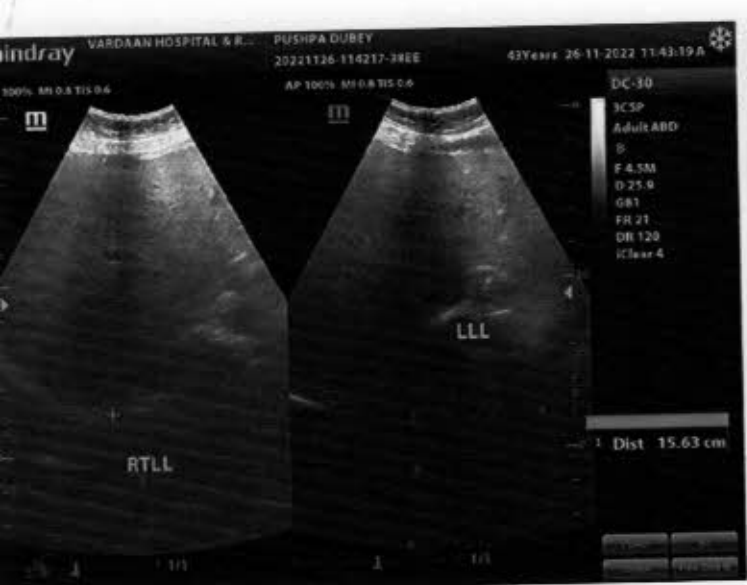

CHEST, FRN P->A

VARDAMAN HOSP  
PUSHPA DUBEY

UHID-11

11/26/22

Acq Time: 11:36 AM

**R**

CXR PA

2320 X 2818

W 4095 L 204

PUSHPA DUBEY, 43Y UHID-10588 F CHEST, FRN P->A 11/26/2022 11:36 AM

VARDAMAN HOSPITAL & RESEARCH CENTRE, KATHITAND RATU RANCHI

Vardaan Hospital and Reserach Centre  
Block Road Kathitand Ratu Ranchi Jharkhand

Report



10588 / PUSHPA DUBEY / 43 Yrs / F / 160 Cms / 66 Kg Date: 26-Nov-2022

Stage	Time	Duration	Speed(mph)	Elevation	METs	Rate	% THR	BP	RPP	PVC	Comments
Standing	00:13	0:13	00.0	00.0	01.0	101	57 %	110/80	111	00	
Warm Up	00:48	0:35	00.0	00.0	01.0	101	57 %	110/80	111	00	
ExStart	01:20	0:32	01.0	00.0	01.0	111	63 %	110/80	122	00	
BRUCE Stage 1	04:20	3:00	01.7	10.0	04.7	125	71 %	110/80	137	00	
PeakEx	04:44	0:24	02.5	12.0	05.0	128	72 %	110/80	140	00	GIDDINESS
Recovery	05:44	1:00	01.1	00.0	01.0	120	68 %	110/80	132	00	GIDDINESS
Recovery	06:44	2:00	00.0	00.0	01.0	107	60 %	110/80	117	00	GIDDINESS
Recovery	07:44	3:00	00.0	00.0	01.0	102	58 %	110/80	112	00	GIDDINESS
Recovery	07:48	3:04	00.0	00.0	01.0	102	58 %	110/80	112	00	GIDDINESS

Findings :

Exercise Time : 03:24  
 Max HR Attained : 128 bpm 72% of Target 177  
 Max BP Attained : (Sys) 110/80  
 Max WorkLoad Attained : 5 Fair response to induced stress  
 Max ST Dep Lead & Avg ST Value : avL & -0.8 mm in ExStart  
 Duke Treadmill Score : 01.9  
 Test End Reasons : Test Complete

Report :

Sample Name: Stress Test Graded Exercise Treadmill  
 Description: Chest painChest wall tenderness occurred with exercise  
 INDICATIONS: Chest pain.  
 PROCEDURE DONE: Graded exercise treadmill stress test.  
 STRESS ECG RESULTS: The initial HR was recorded as 101.0 bpm and the maximum predicted Target Heart Rate 177.0. The BP increased at the time of generating report as 110.0/80.0 mmHg The Max Dep went upto 0.3. 0.0 Ectopic Beats were observed during the Test.  
 The Test was completed because of Test Complete.  
 CONCLUSIONS:  
 1. Stress test is negative for ischemia.  
 2. Chest wall tenderness occurred with exercise.  
 3. Blood pressure response to exercise is normal.

Doctor : DR.NAND JI SINGH



**Vardaan Hospital and Reserach Centre**

Block Road Kathitand Ratu Ranchi Jharkhand  
10588 / PUSHPA DUBEY / 43 Yrs / Female / 160 Cm / 66 Kg

**4X3 CM + 1 Rhythm**  
BRUCE: Standing(0:13)



Date: 26 - 11 - 2022 12:13:23 PM METs : 01.00 HR : 101 Target HR : 57% of 177 BP : 110/80 Post J @80mSec 00:00 0.0 mph Grade : 00.00 % 25 mm/Sec. 1.0 Cm/mV

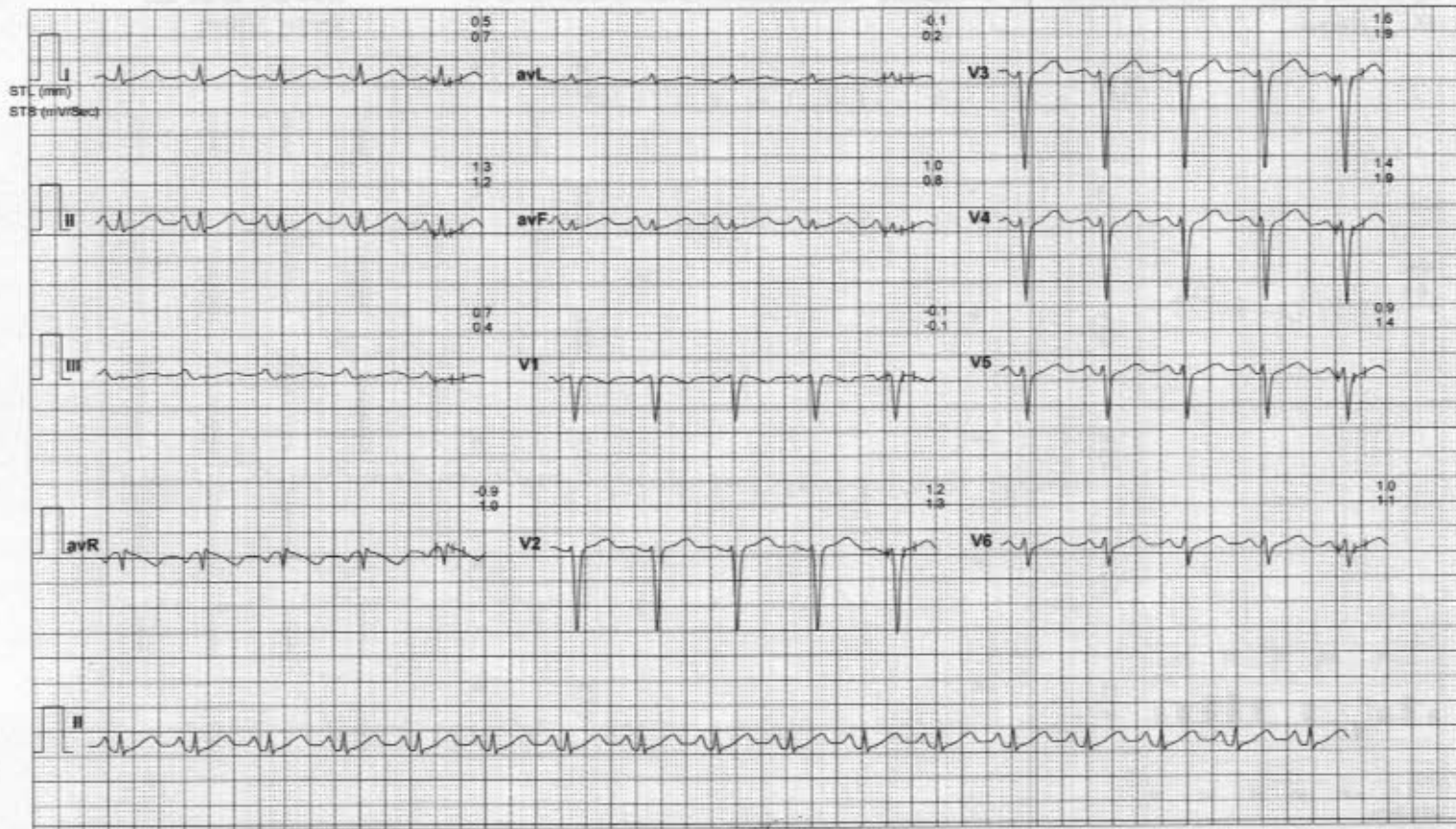

**Vardaan Hospital and Reserach Centre**

Block Road Kathitand Ratu Ranchi Jharkhand  
10588 / PUSHPA DUBEY / 43 Yrs / Female / 160 Cm / 66 Kg

**4X3 CM + 1 Rhythm**  
BRUCE Warm Up(0:35)



Date: 26-11-2022 12:13:23 PM METs : 01.00 HR : 101 Target HR : 57% of 177 BP : 110/80 Post J @80mSec 00:00 0.0 mph Grade : 00.00 % 25 mm/Sec 1.0 Cm/mV

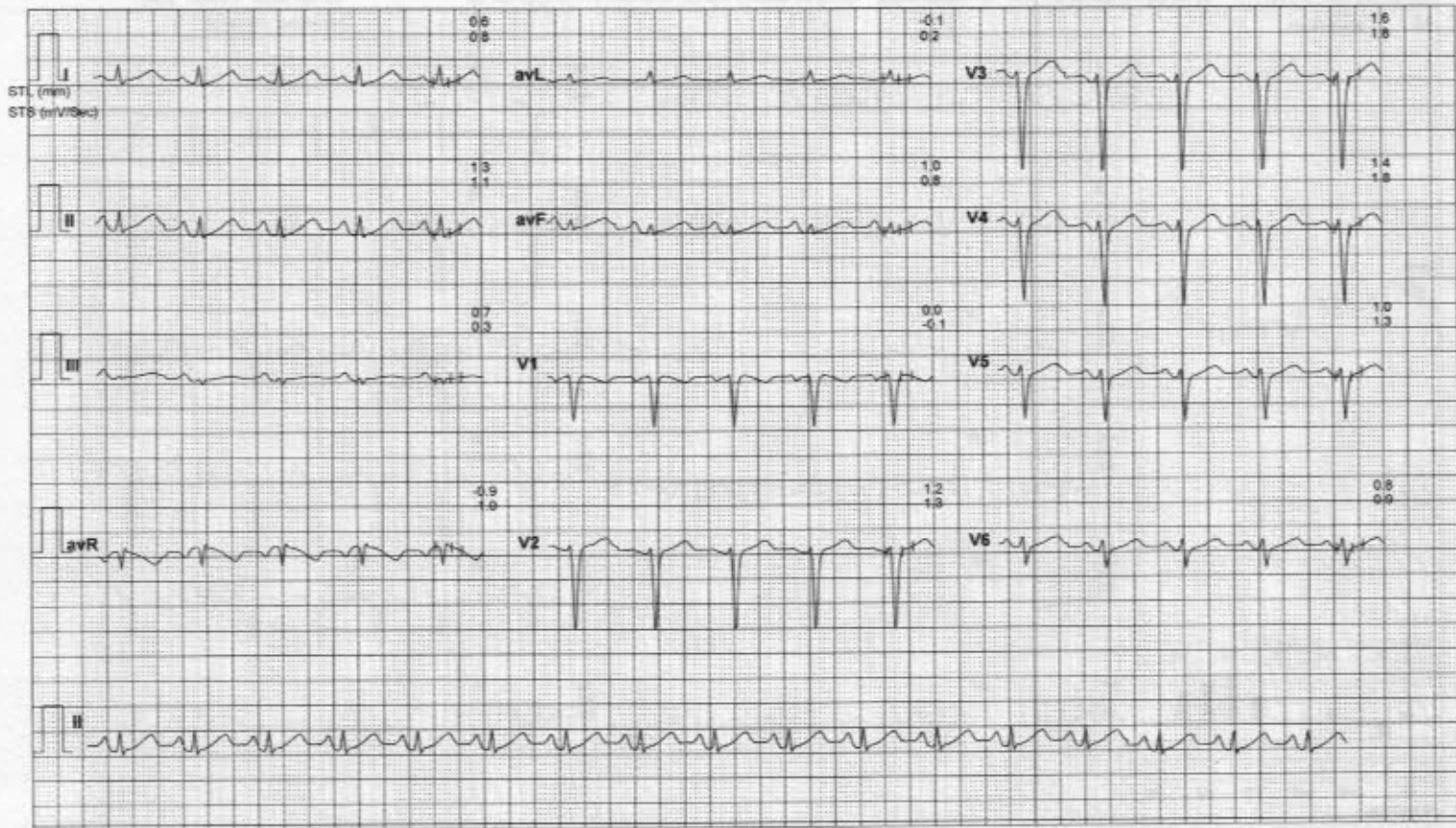



**Vardaan Hospital and Reserach Centre**

Block Road Kathitand Ratu Ranchi Jharkhand  
10586 / PUSHPA DUBEY / 43 Yrs / Female / 160 Cm / 66 Kg

**4X3 CM + 1 Rhythm**  
ExStart



Date: 26 - 11 - 2022 12:13:23 PM METs : 01.00 HR : 111 Target HR : 63% of 177 BP : 110/80 Post J @80mSec 00:00 1.0 mph Grade : 00.00 % 25 mm/Sec. 1.0 Cm/mV

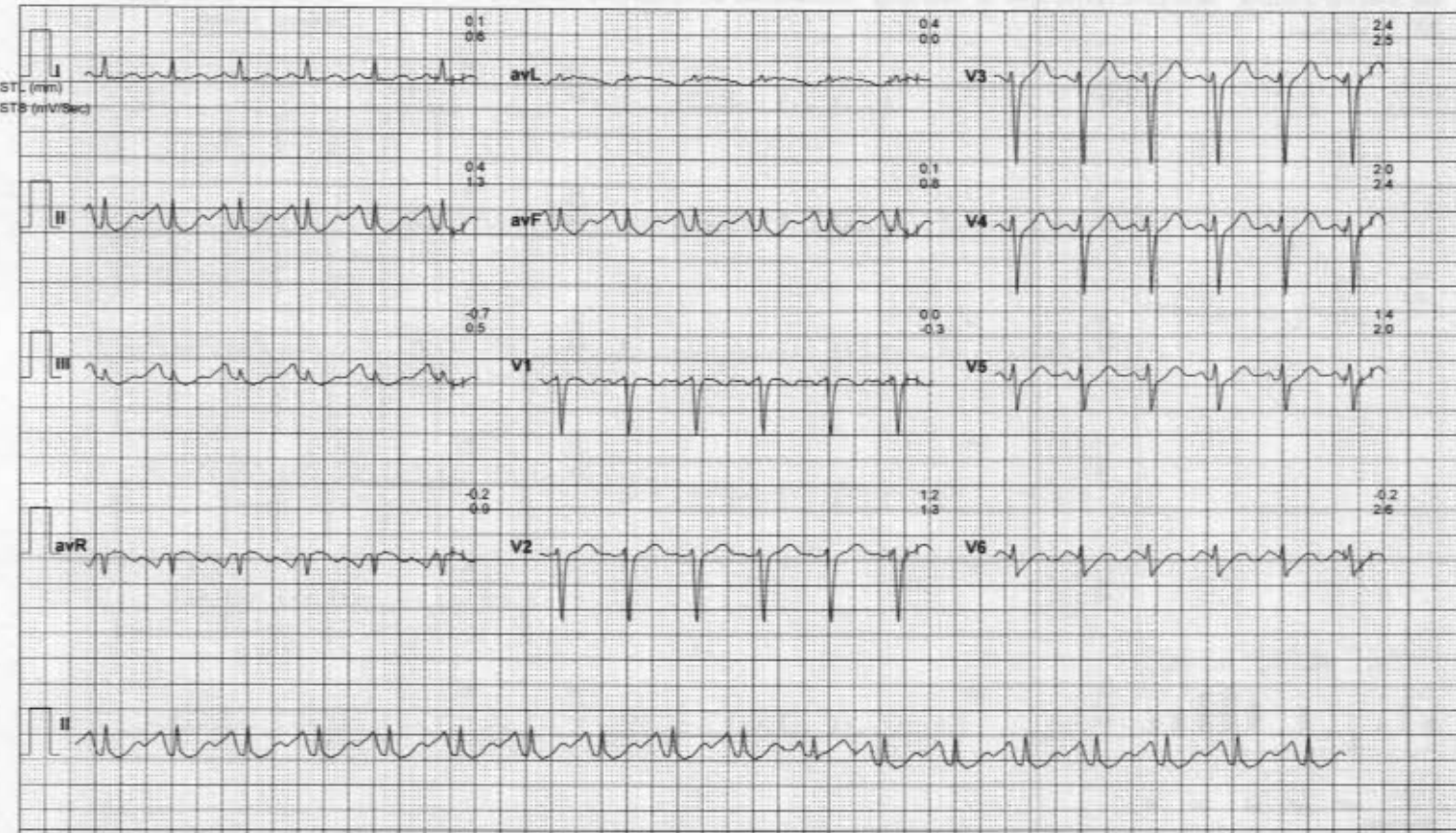

**Vardaan Hospital and Reserach Centre**

Block Road Kathitand Ratu Ranchi Jharkhand  
10588 / PUSHPA DUBEY / 43 Yrs / Female / 160 Cm / 66 Kg

**4X3 CM + 1 Rhythm**  
BRUCE Stage 1(3:00)



Date: 26 - 11 - 2022 12:13:23 PM METs : 04.70 HR : 125 Target HR : 71% of 177 BP : 110/80 Post J @60mSec 03:00 1.7 mph Grade : 10.00 % 25 mm/Sec. 1.0 Cm/mV

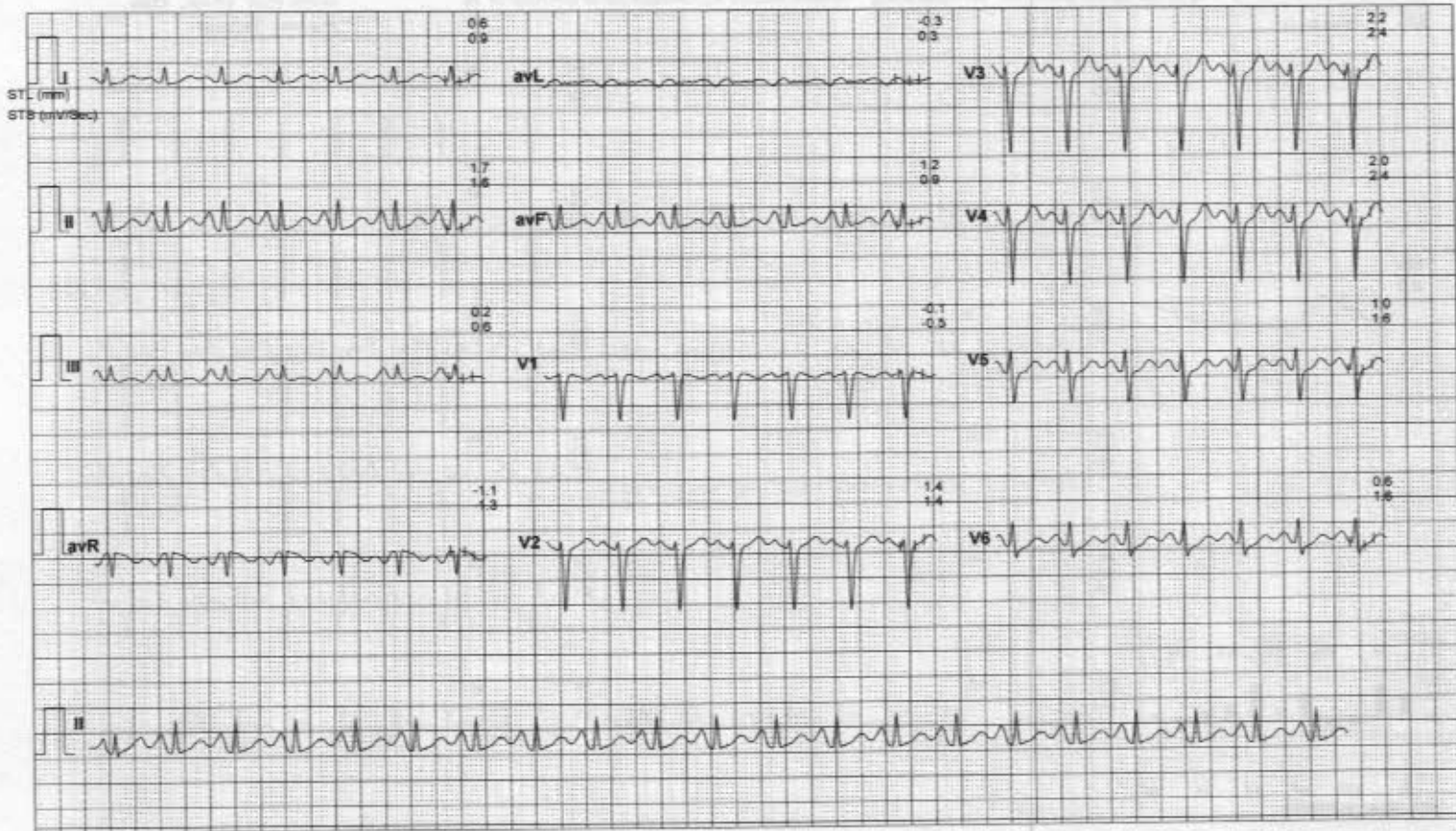

**Vardaan Hospital and Reserach Centre**

Block Road Kathitand Ratu Ranchi Jharkhand  
10588 / PUSHPA DUBEY / 43 Yrs / Female / 160 Cm / 66 Kg

**4X3 CM + 1 Rhythm**  
PeakEx



Date: 26 - 11 - 2022 12:13:23 PM METs : 05.00 HR : 126 Target HR : 72% of 177 BP : 110/90 Post J @80mSec 03:24 2.5 mph Grade : 12.00 % 25 mm/Sec 1.0 Cm/mV

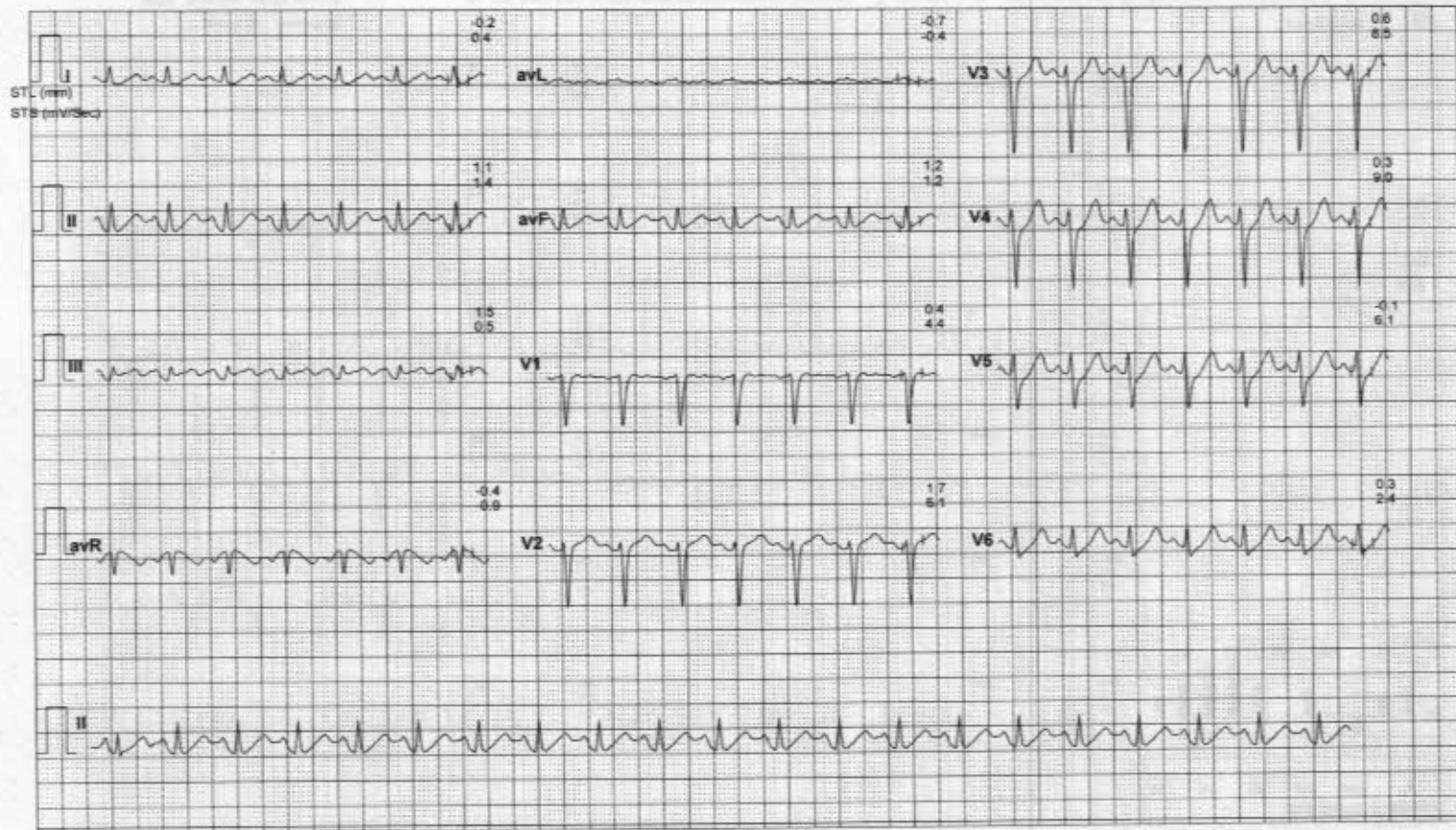

**Vardaan Hospital and Reserach Centre**

Block Road Kathitand Ratu Ranchi Jharkhand  
10588 / PUSHPA DUBEY / 43 Yrs / Female / 160 Cm / 66 Kg

**4X3 CM + 1 Rhythm**  
Recovery(1.00)



Date: 26-11-2022 12:13:23 PM METs : 01.00 HR : 120 Target HR : 68% of 177 BP : 110/80 Post J @80mSec 03:24 0.0 mph Grade : 00.00 % 25 mm/Sec 1.0 Cm/mV

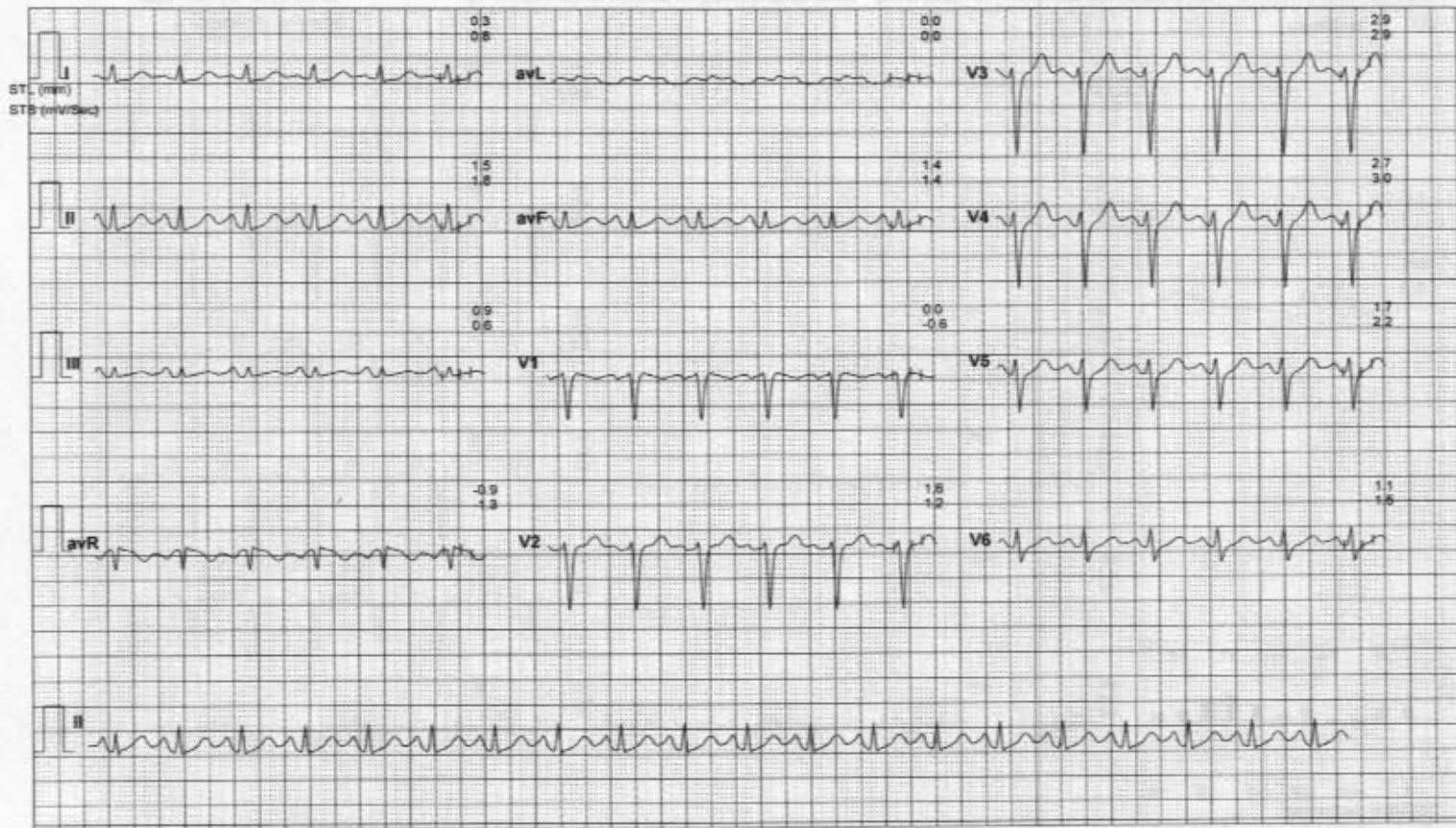

**Vardaan Hospital and Reserach Centre**

Block Road Kathitand Ratu Ranchi Jharkhand  
10588 / PUSHPA DUBEY / 43 Yrs / Female / 160 Cm / 66 Kg

**4X3 CM + 1 Rhythm**  
Recovery(2:00)



Date: 26-11-2022 12:13:23 PM METs : 01.00 HR : 107 Target HR : 60% of 177 BP : 110/80 Post J @80mSec 03:24 0.0 mph Grade : 00.00 % 25 mm/Sec 1.0 Cm/mV

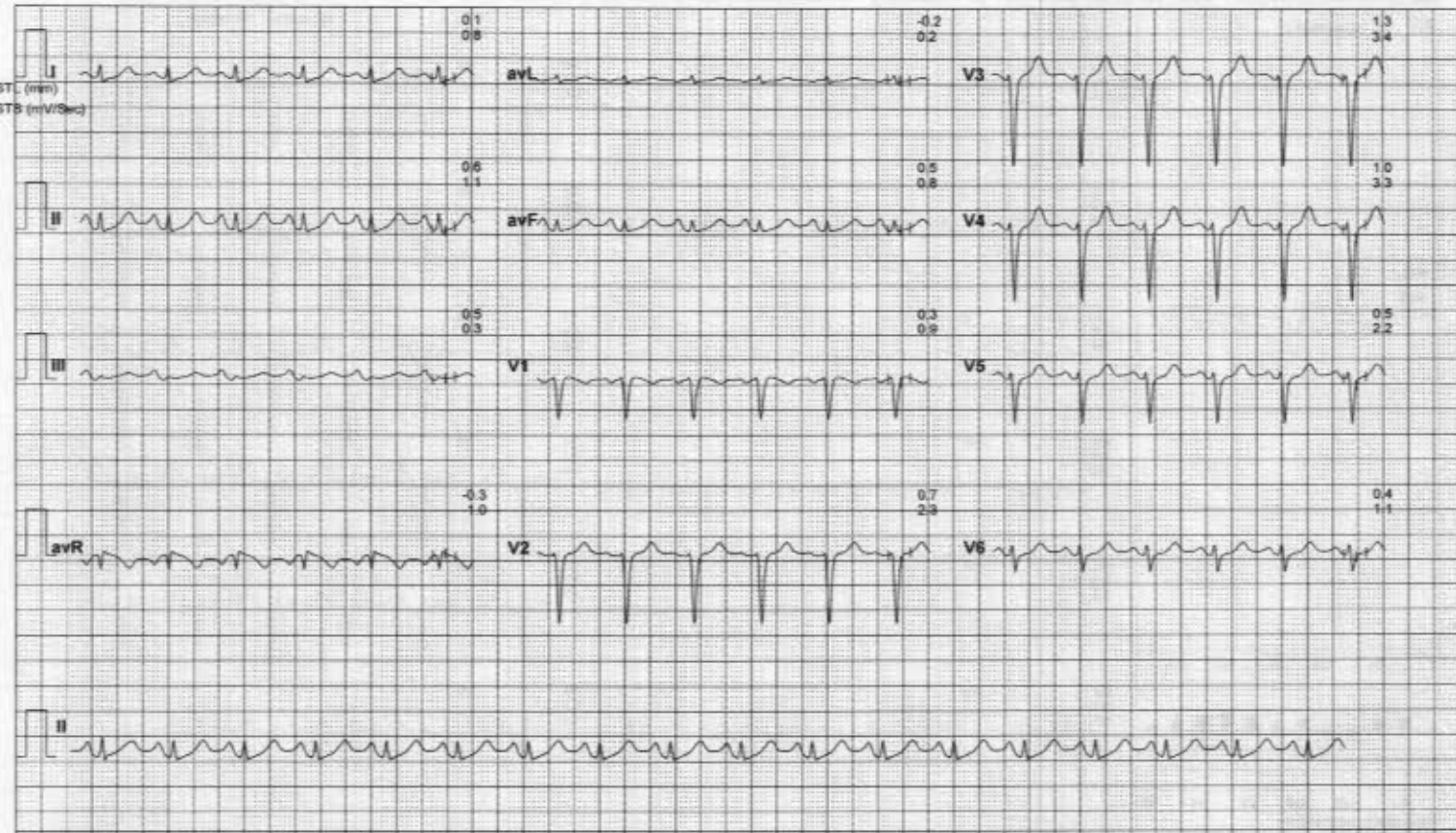

# Vardaan Hospital and Reserach Centre

Block Road Kathland Ratu Ranchi Jharkhand  
10588 / PUSHPA DUBEY / 43 Yrs / Female / 160 Cm / 66 Kg

4X3 CM + 1 Rhythm  
Recovery(3:00)



Date: 26 - 11 - 2022 12:13:23 PM METs : 01.00 HR : 102 Target HR : 58% of 177 BP : 110/80 Post J @80mSec 03:24 0.0 mph Grade : 00.00 % 25 mm/Sec. 1.0 Cm/mV

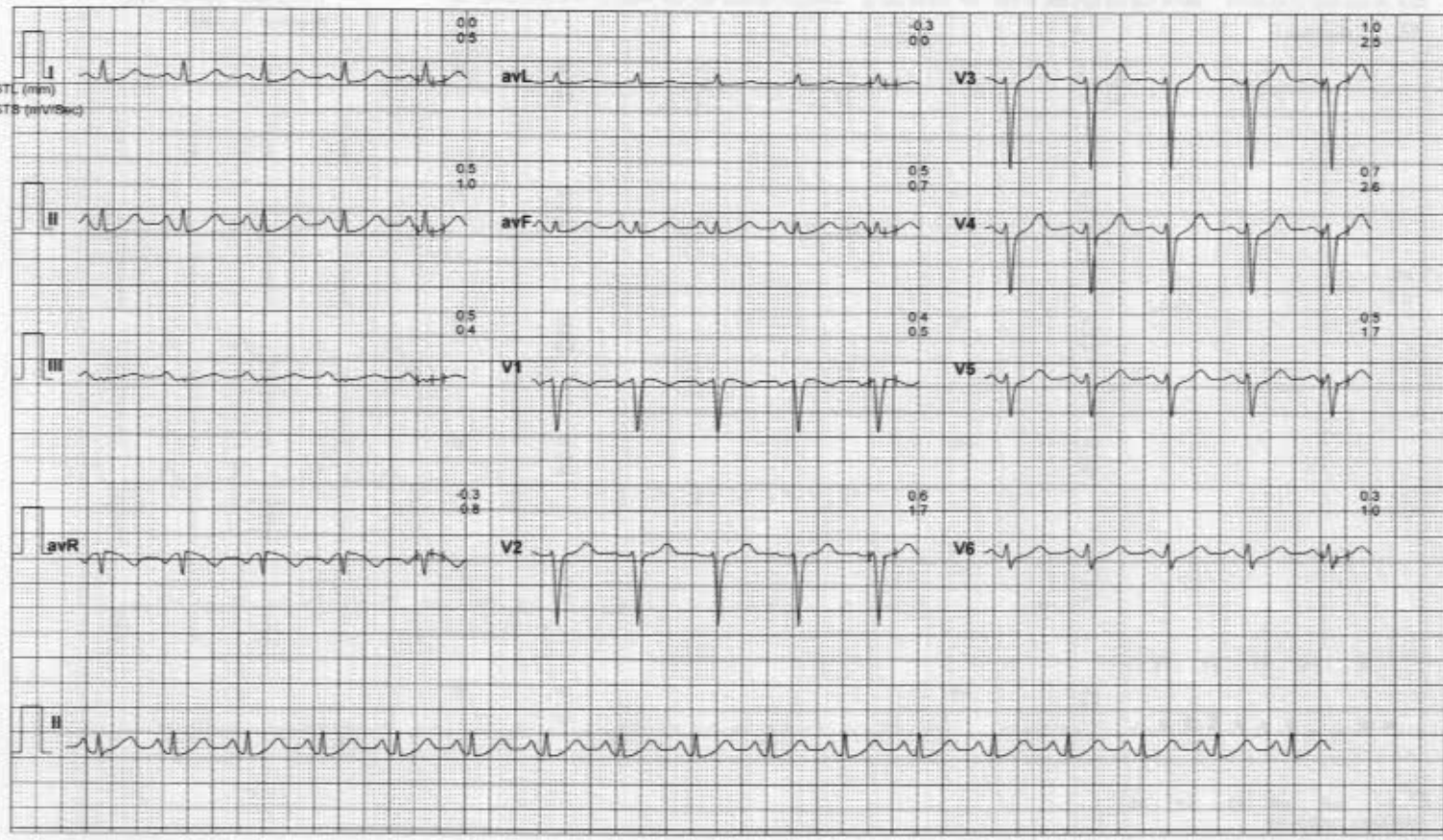

**Vardaan Hospital and Reserach Centre**

Block Road Kathitand Ratu Ranchi Jharkhand  
10588 / PUSHPA DUBEY / 43 Yrs / Female / 160 Cm / 66 Kg

**4X3 CM + 1 Rhythm**  
Recovery(3:04)



Date: 26 - 11 - 2022 12:13:23 PM METs : 01.00 HR : 102 Target HR : 58% of 177 BP : 110/80 Post J @80mSec 03.24 0.0 mph Grade : 00.00 % 25 mm/Sec. 1.0 Cm/mV

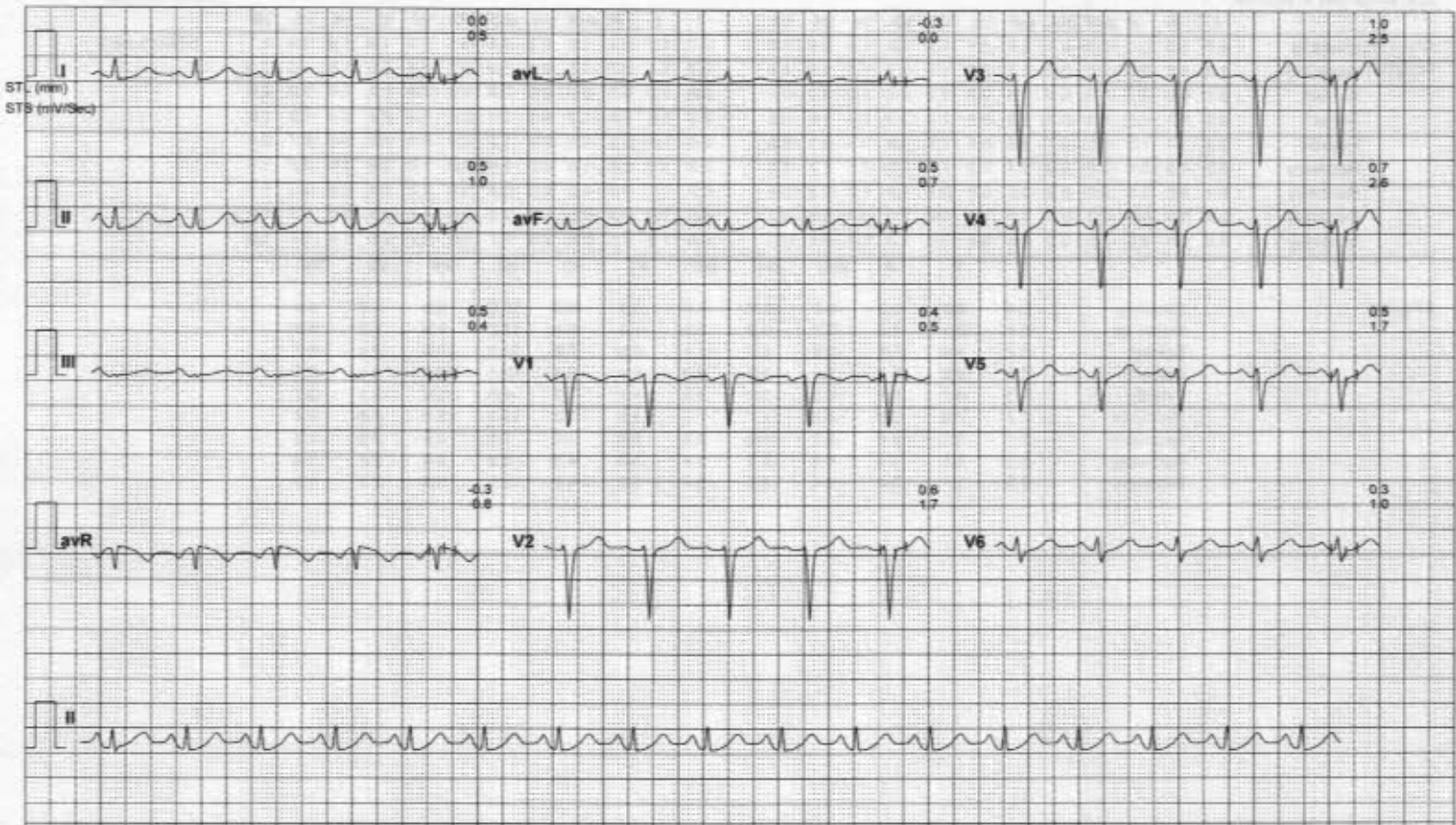

Vardaan Hospital and Reserach Centre

10588 / PUSHPA DUBEY / 43 Yrs / F / 160 Cms / 66 Kg / HR : 97

Date: 26-Nov-2022 12:13:23 PM

ST Measurements



Protocol : BRUCE

		I	II	III	avR	avL	avF	V1	V2	V3	V4	V5	V6							I	II	III	avR	avL	avF	V1	V2	V3	V4	V5	V6	
STL(mm)	Standing	0.5	1.3	0.7	-0.9	-0.1	1.0	-0.1	1.2	1.6	1.4	0.9	1.0							0.7	1.2	0.4	-1.0	0.2	0.8	-0.1	1.3	1.9	1.9	1.4	1.1	
80 @mS	Warm Up	0.8	1.5	0.3	-1.1	0.0	1.1	-0.2	1.3	1.7	1.4	1.0	0.9							0.8	1.4	0.7	-1.1	0.1	1.0	-0.1	1.4	2.0	1.9	1.3	1.1	STS(mv/sec)
	ExStart	0.1	0.4	-0.7	-0.2	0.4	0.1	0.0	1.2	2.4	2.0	1.4	-0.2							0.6	1.3	0.5	-0.9	0.0	0.8	-0.3	1.3	2.5	2.4	2.0	2.6	
	Stage 1	0.6	1.7	0.2	-1.1	-0.3	1.2	-0.1	1.4	2.2	2.0	1.0	0.6							0.9	1.6	0.6	-1.3	0.3	0.9	-0.5	1.4	2.4	2.4	1.6	1.6	
	PeakEx	-0.2	1.1	1.5	-0.4	-0.7	1.2	0.4	1.7	0.6	0.3	-0.1	0.3							0.4	1.4	0.5	-0.9	-0.4	1.2	4.4	6.1	8.5	9.0	6.1	2.4	
	Recovery	0.3	1.5	0.9	-0.9	0.0	1.4	0.0	1.6	2.9	2.7	1.7	1.1							0.8	1.8	0.6	-1.3	0.0	1.4	-0.6	1.2	2.9	3.0	2.2	1.5	
	Recovery	0.1	0.6	0.5	-0.3	-0.2	0.5	0.3	0.7	1.3	1.0	0.5	0.4							0.8	1.1	0.3	-1.0	0.2	0.8	0.9	2.3	3.4	3.3	2.2	1.1	
	Recovery	0.0	0.5	0.5	-0.3	-0.3	0.5	0.4	0.6	1.0	0.7	0.5	0.3							0.5	1.0	0.4	-0.8	0.0	0.7	0.5	1.7	2.5	2.6	1.7	1.0	
	Recovery	0.0	0.5	0.5	-0.3	-0.3	0.5	0.4	0.6	1.0	0.7	0.5	0.3							0.5	1.0	0.4	-0.8	0.0	0.7	0.5	1.7	2.5	2.6	1.7	1.0	
			I	II	III	avR	avL	avF	V1	V2	V3	V4	V5	V6																		
STI(μVs)	Standing		3.4	8.8	5.2	-6.1	-0.9	6.9	-0.1	8.6	10.9	9.0	5.8	6.5																		
	Warm Up		5.5	10.1	1.3	-7.7	-0.2	7.3	-1.1	9.4	12.2	9.8	7.2	6.8																		
	ExStart		-0.2	1.4	-7.1	-0.6	3.7	-1.1	0.0	7.8	15.3	12.6	8.4	-5.7																		
	Stage 1		2.2	8.9	-0.3	-5.4	-3.4	6.9	1.1	8.1	12.1	10.0	4.4	0.7																		
	PeakEx		-3.3	4.1	9.8	-0.3	-3.9	5.5	-1.1	7.2	-4.0	-8.5	-9.1	-3.7																		
	Recovery		0.7	7.9	5.8	-4.4	1.7	7.7	1.3	9.8	16.3	15.0	8.6	5.4																		
	Recovery		-0.1	3.1	3.6	-1.2	-1.8	3.2	2.2	4.0	7.4	5.5	2.5	2.6																		
	Recovery		-0.3	3.1	3.4	-1.4	-2.1	3.4	3.0	4.0	6.5	3.9	2.2	1.4																		
	Recovery		-0.3	3.1	3.4	-1.4	-2.1	3.4	3.0	4.0	6.5	3.9	2.2	1.4																		





Vardaan Hospital and Reserach Centre

10588 / PUSHPA DUBEY / 43 Yrs / F / 160 Cms / 66 Kg / HR : 102

Recovery(3:04)



Date: 26-Nov-2022 12:13:23 PM METS: 1.0/ 102 bpm 58% of THR BP: 110/80 mmHg Combined Medians/ BLC On/ Notch On/ HF 0.05 Hz/LF 20 Hz

ExTime: 03:24 0.0 mph 0.0%

25 mm/Sec. 1.0 mV

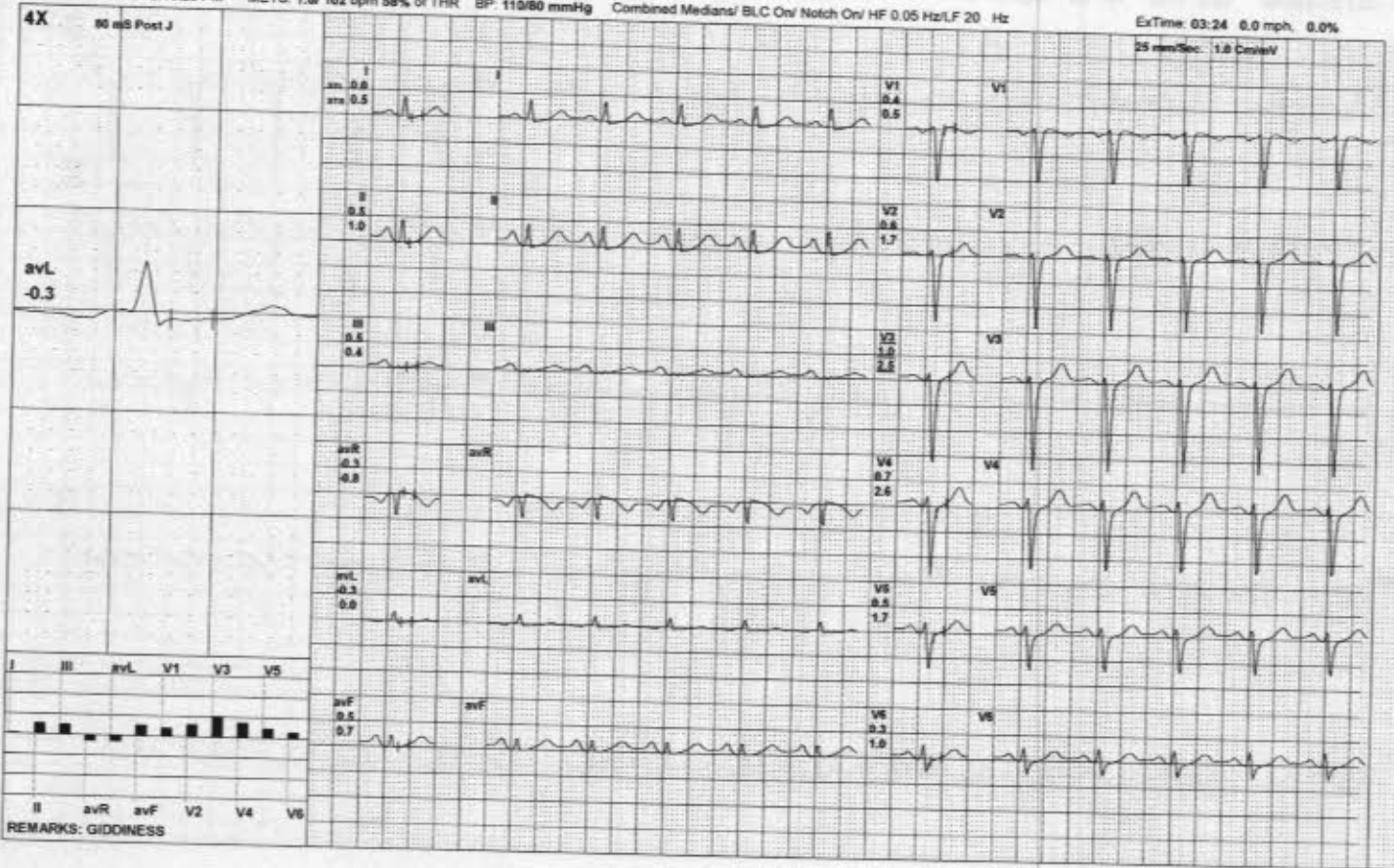

Vardaan Hospital and Reserach Centre

10588 / PUSHPA DUBEY / 43 Yrs / F / 160 Cms / 66 Kg / HR : 102

Recovery(3:00)



Date: 26-Nov-2022 12:13:23 PM METS: 1.0/ 102 bpm 58% of THR BP: 110/80 mmHg Combined Medians/ BLC On/ Notch On/ HF 0.05 Hz/LF 20 Hz

ExTime: 03:24 0.0 mph, 0.0%  
25 mm/Sec. 1.0 Cm/mV

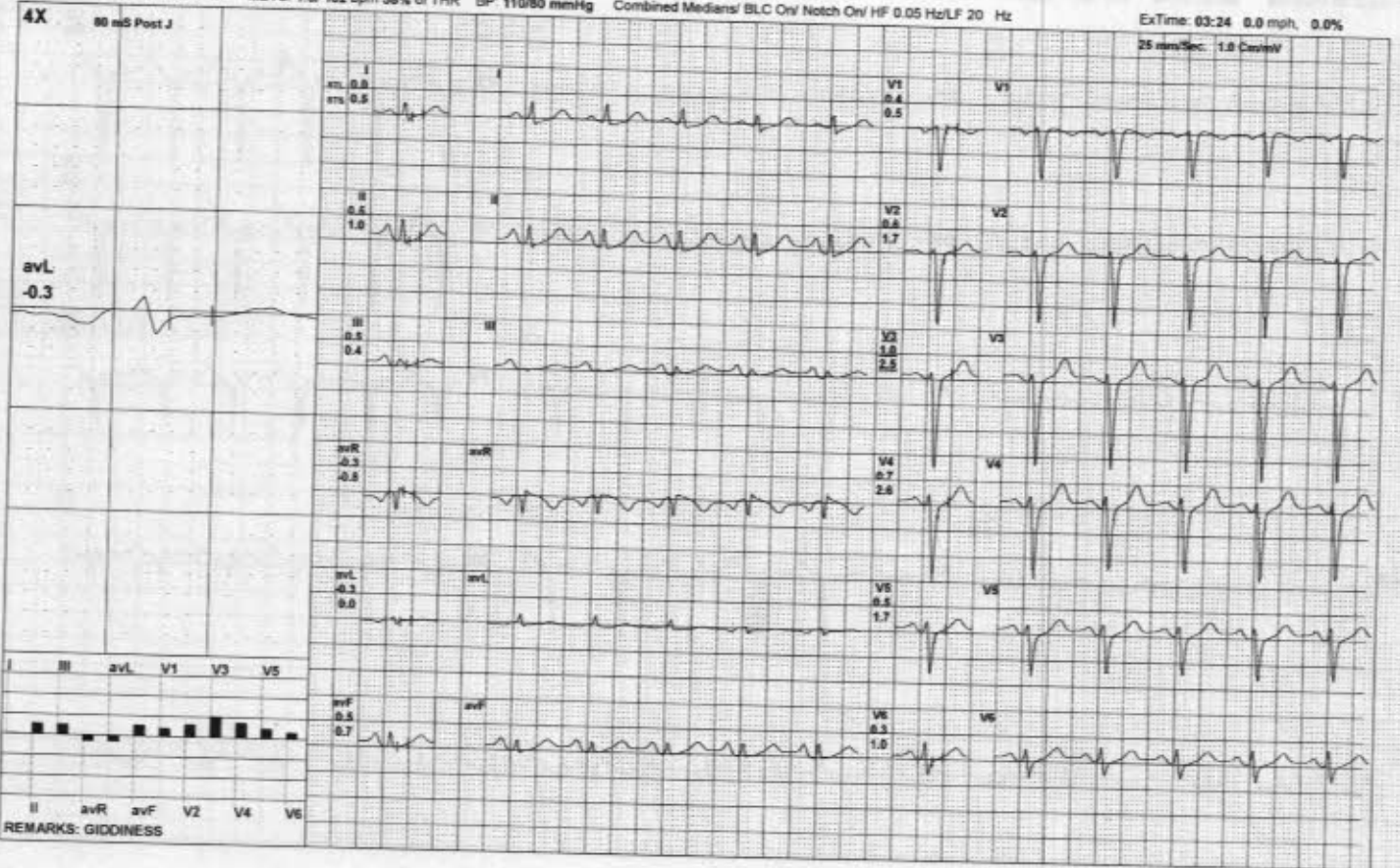

Vardaan Hospital and Reserach Centre

10586 / PUSHPA DUBEY / 43 Yrs / F / 160 Cms / 66 Kg / HR : 107

Recovery(2:00)



Date: 26-Nov-2022 12:13:23 PM METS: 1.0/ 107 bpm 60% of THR BP: 110/90 mmHg Combined Medians/ BLC On/ Notch On/ HF 0.05 Hz/LF 20 Hz

ExTime: 03:24 0.0 mph, 0.0%

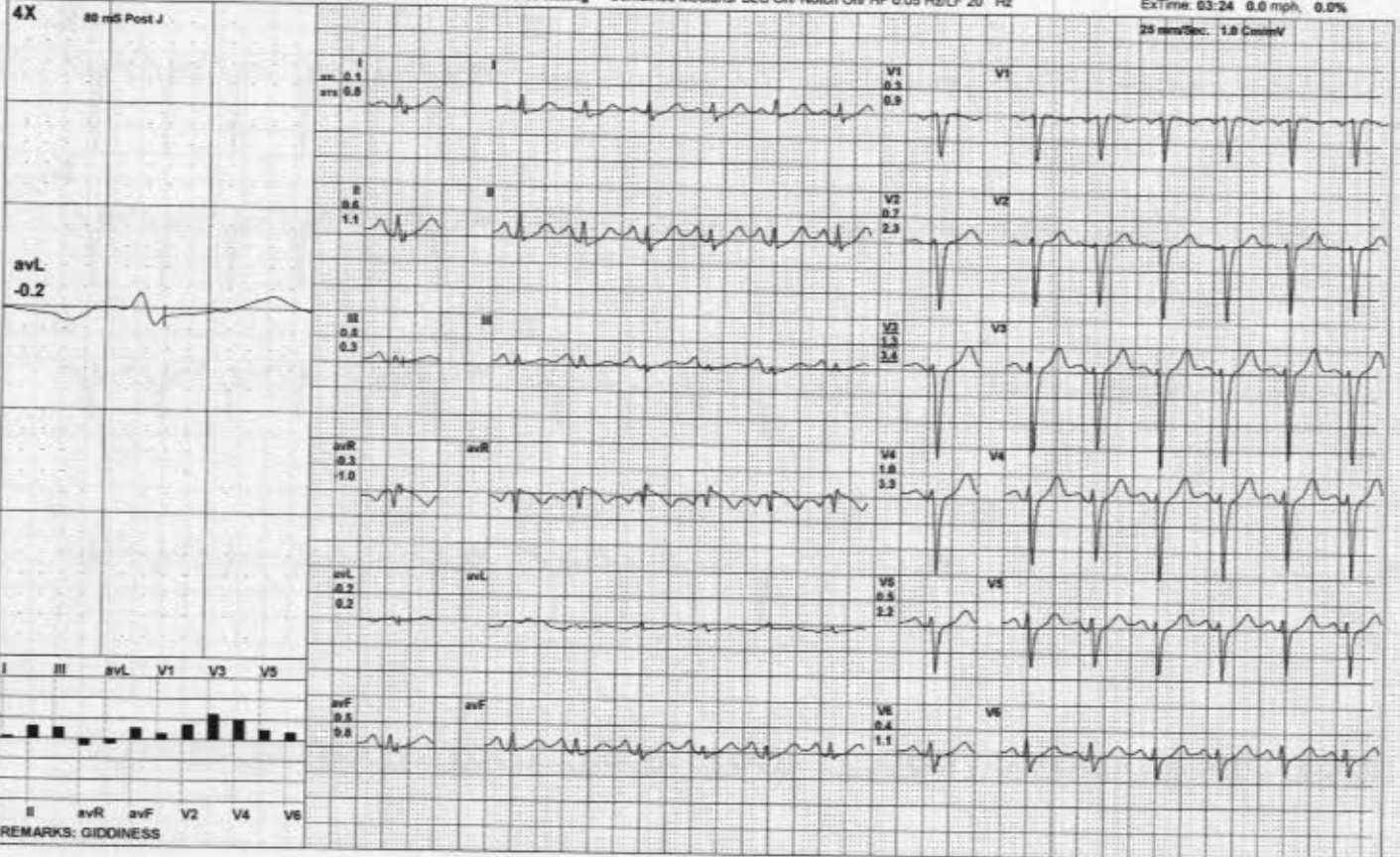

Vardaan Hospital and Reserach Centre

10588 / PUSHPA DUBEY / 43 Yrs / F / 160 Cms / 66 Kg / HR : 120

Recovery(1:00)



Date: 26-Nov-2022 12:13:23 PM METS: 1.0/ 120 bpm 68% of THR BP: 110/80 mmHg Combined Medians/ BLC On/ Notch On/ HF 0.05 Hz/LF 20 Hz

ExTime: 03:24 0.0 mph, 0.0%

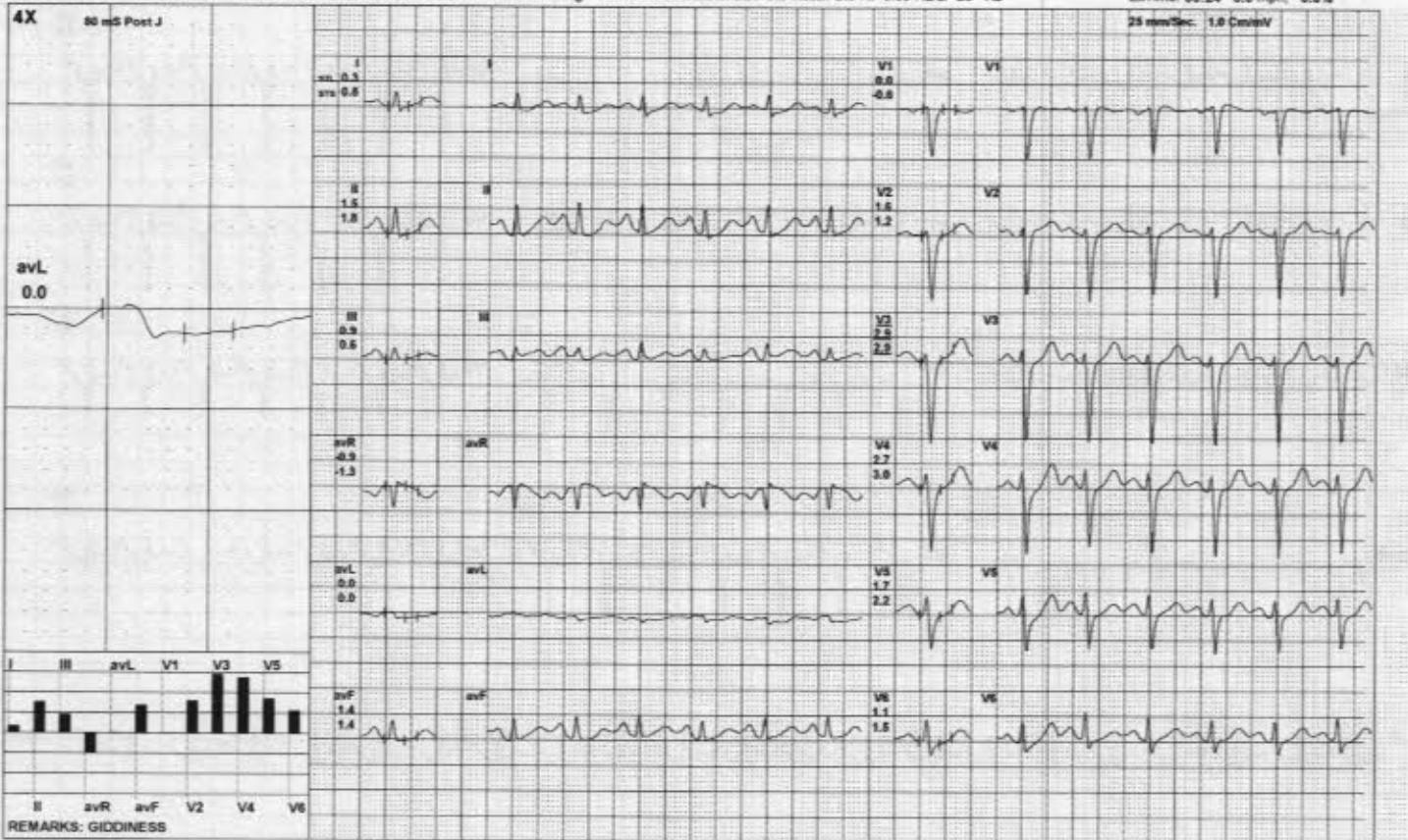

Vardaan Hospital and Reserach Centre

10588 / PUSHPA DUBEY / 43 Yrs / F / 160 Cms / 66 Kg / HR : 128

PeakEx



Date: 26-Nov-2022 12:13:23 PM METS: 5.0/ 128 bpm 72% of THR BP: 110/80 mmHg Combined Medians/ BLC On/ Notch On/ HF 0.05 Hz/LF 20 Hz

ExTime 03:24 2.5 mph 12.0%

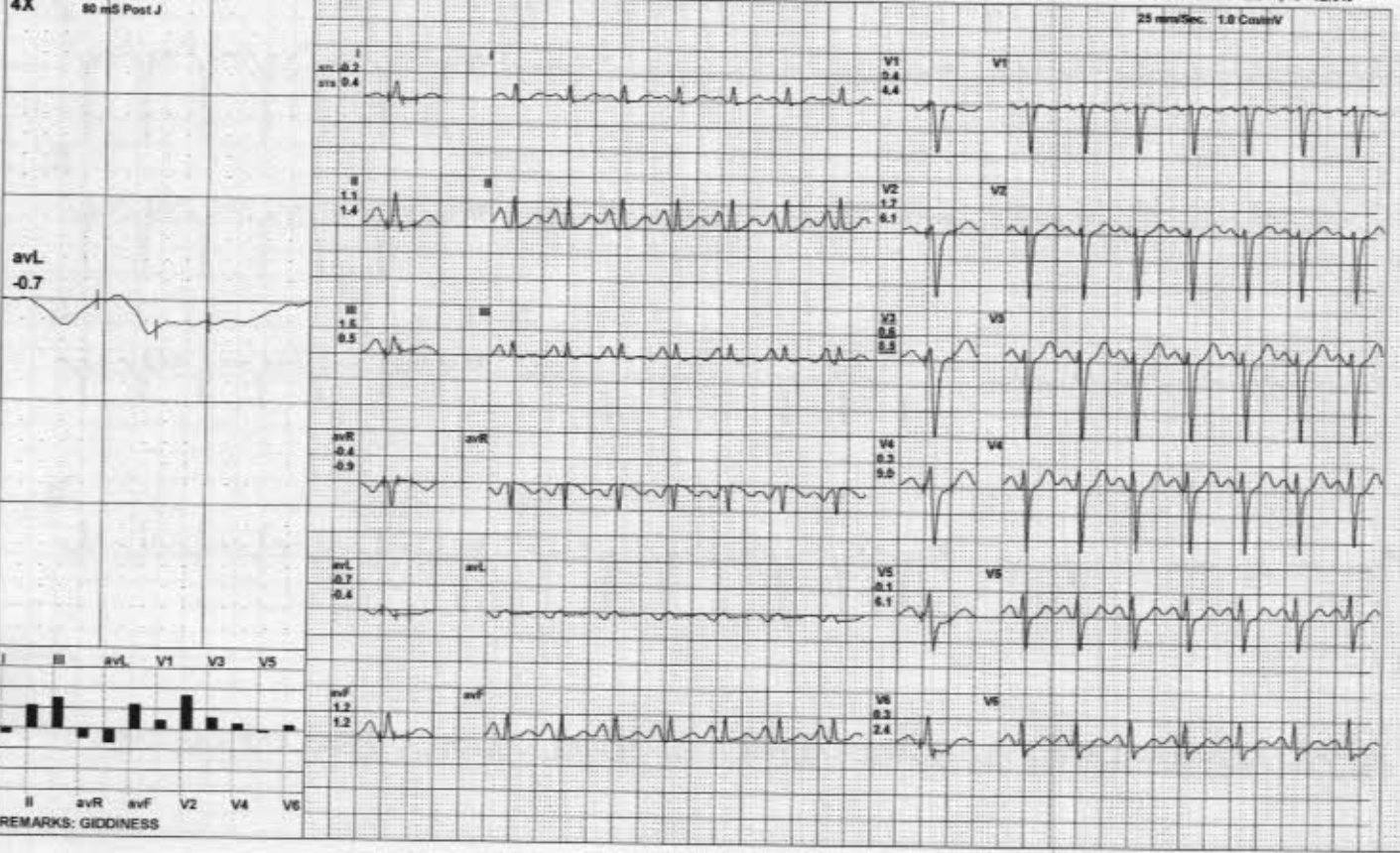

Vardaan Hospital and Reserach Centre

10586 / PUSHPA DUBEY / 43 Yrs / F / 160 Cms / 66 Kg / HR : 125

BRUCE:Stage 1(3:00)



Date: 26-Nov-2022 12:13:23 PM

METS: 4.7/ 125 bpm 71% of THR BP: 110/80 mmHg Combined Medians/ BLC On/ Notch On/ HF 0.05 Hz/LF 20 Hz

ExTime: 03:00 1.7 mph 10.0%

25 mm/Sec. 1.0 Cm/mV

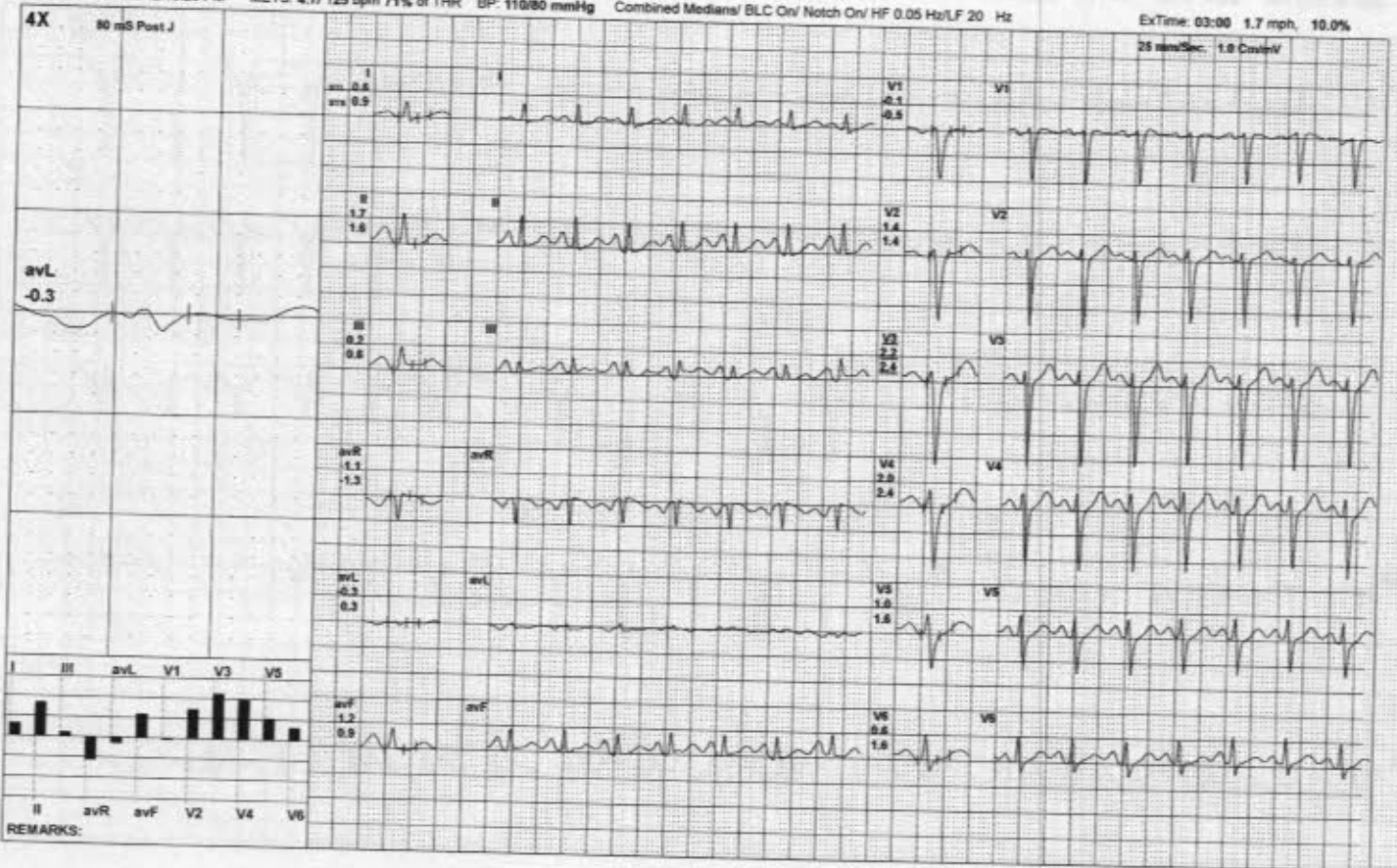

Vardaan Hospital and Reserach Centre

10588 / PUSHPA DUBEY / 43 Yrs / F / 160 Cms / 66 Kg / HR : 111

ExStart



Date: 26-Nov-2022 12:13:23 PM METS: 1.0/ 111 bpm 63% of THR BP: 110/80 mmHg Combined Medians/ BLC On/ Notch On/ HF 0.05 Hz/LF 20 Hz

ExTime: 00:00 1.0 mph, 0.0%  
25 mm/Sec. 1.0 Cm/4V

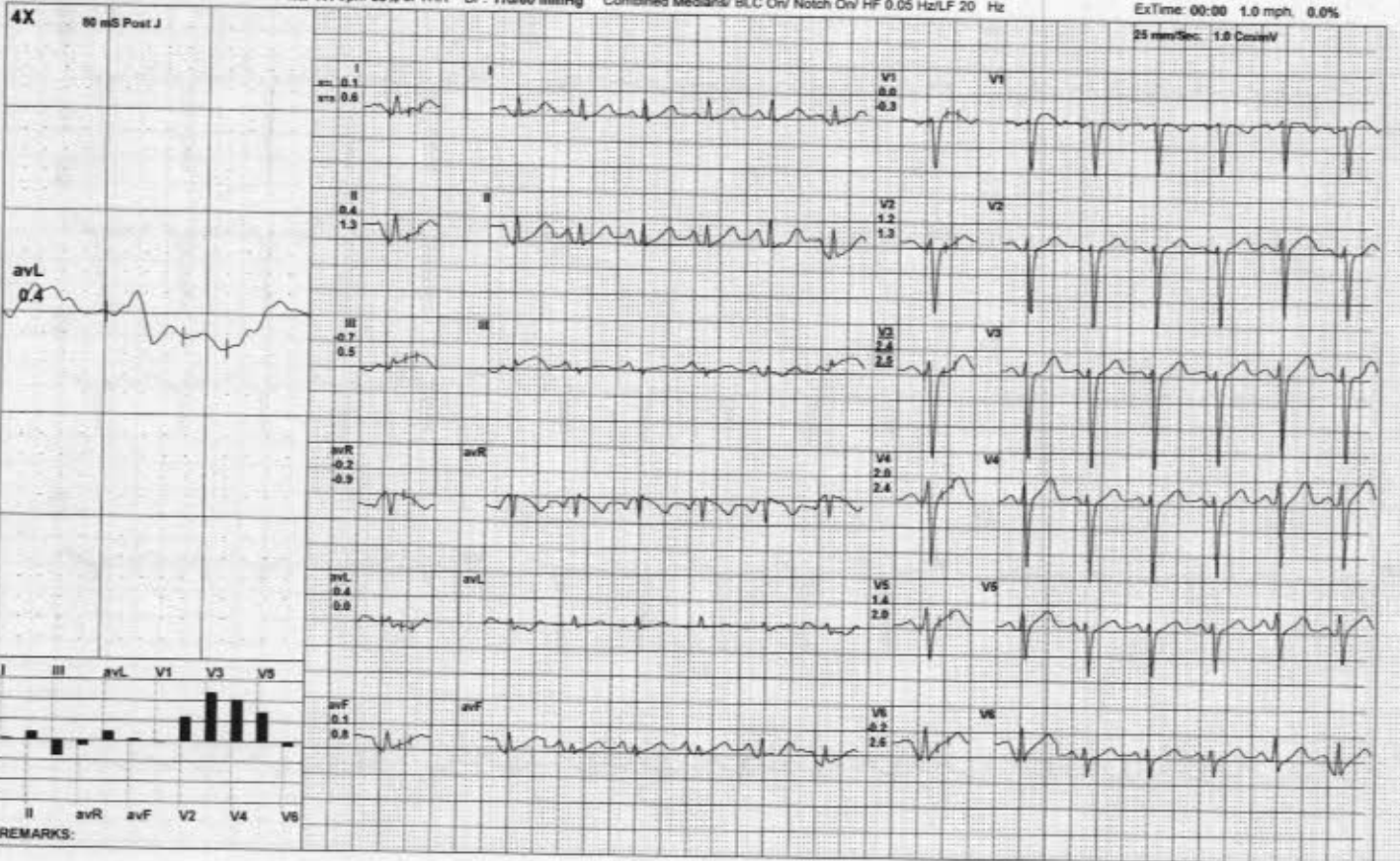

Vardaan Hospital and Reserach Centre

BRUCE: Warm Up(0:35)



10588 / PUSHPA DUBEY / 43 Yrs / F / 160 Cms / 66 Kg / HR : 101

Date: 26-Nov-2022 12:13:23 PM METS: 1.0/ 101 bpm 57% of THR BP: 110/80 mmHg Combined Medians/ BLC On/ Notch On/ HF 0.05 Hz/LF 20 Hz

ExTime: 00:00 0.0 mph, 0.0%

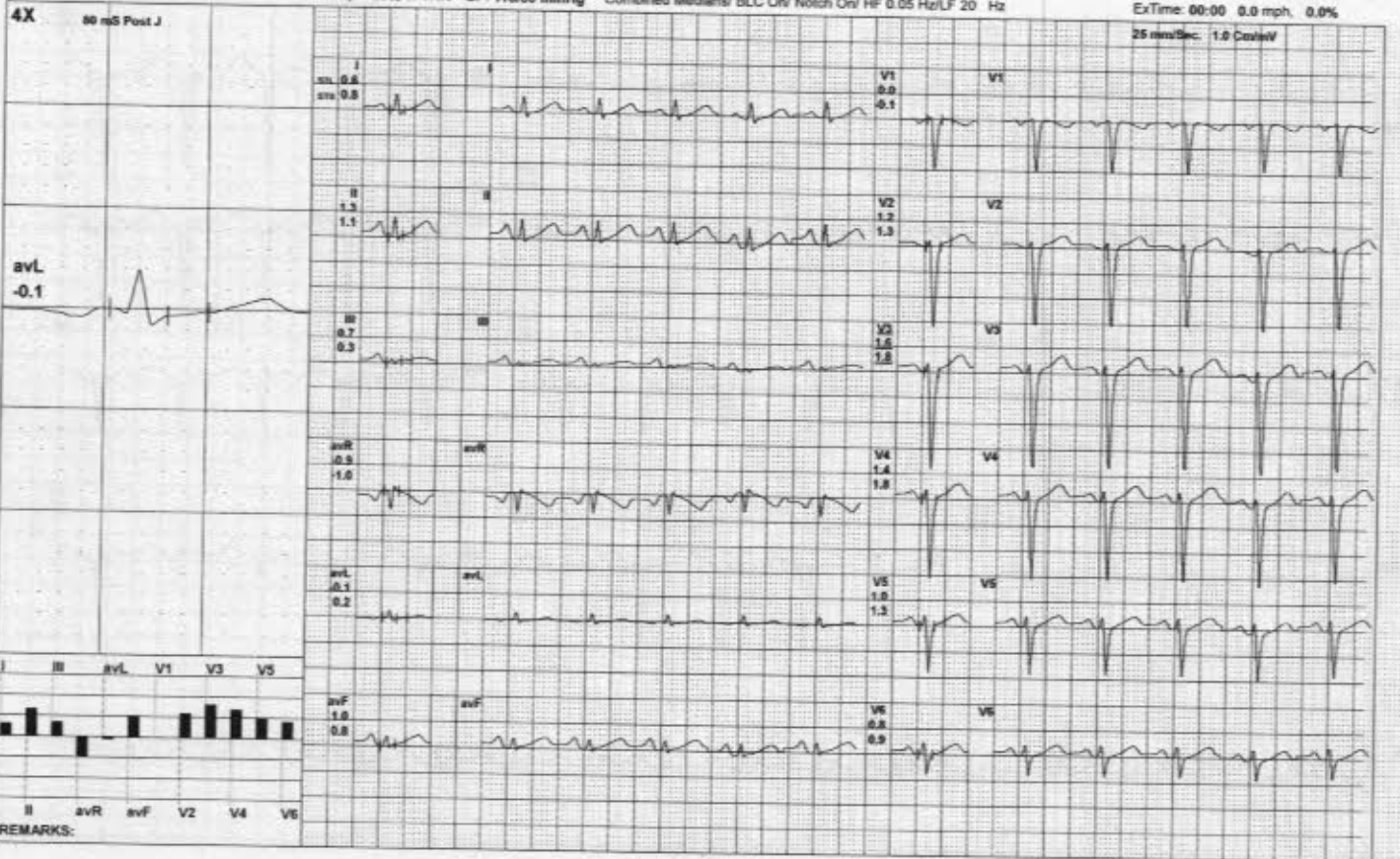



Vardaan Hospital and Reserach Centre

10588 / PUSHPA DUBEY / 43 Yrs / F / 160 Cms / 66 Kg / HR : 101

BRUCE:Standing(0:13)



Date: 26-Nov-2022 12:13:23 PM METS: 1.0/ 101 bpm 57% of THR BP: 110/80 mmHg Combined Medians/ BLC On/ Notch On/ HF 0.05 Hz/LF 20 Hz

ExTime 00:00 0.0 mph, 0.0%

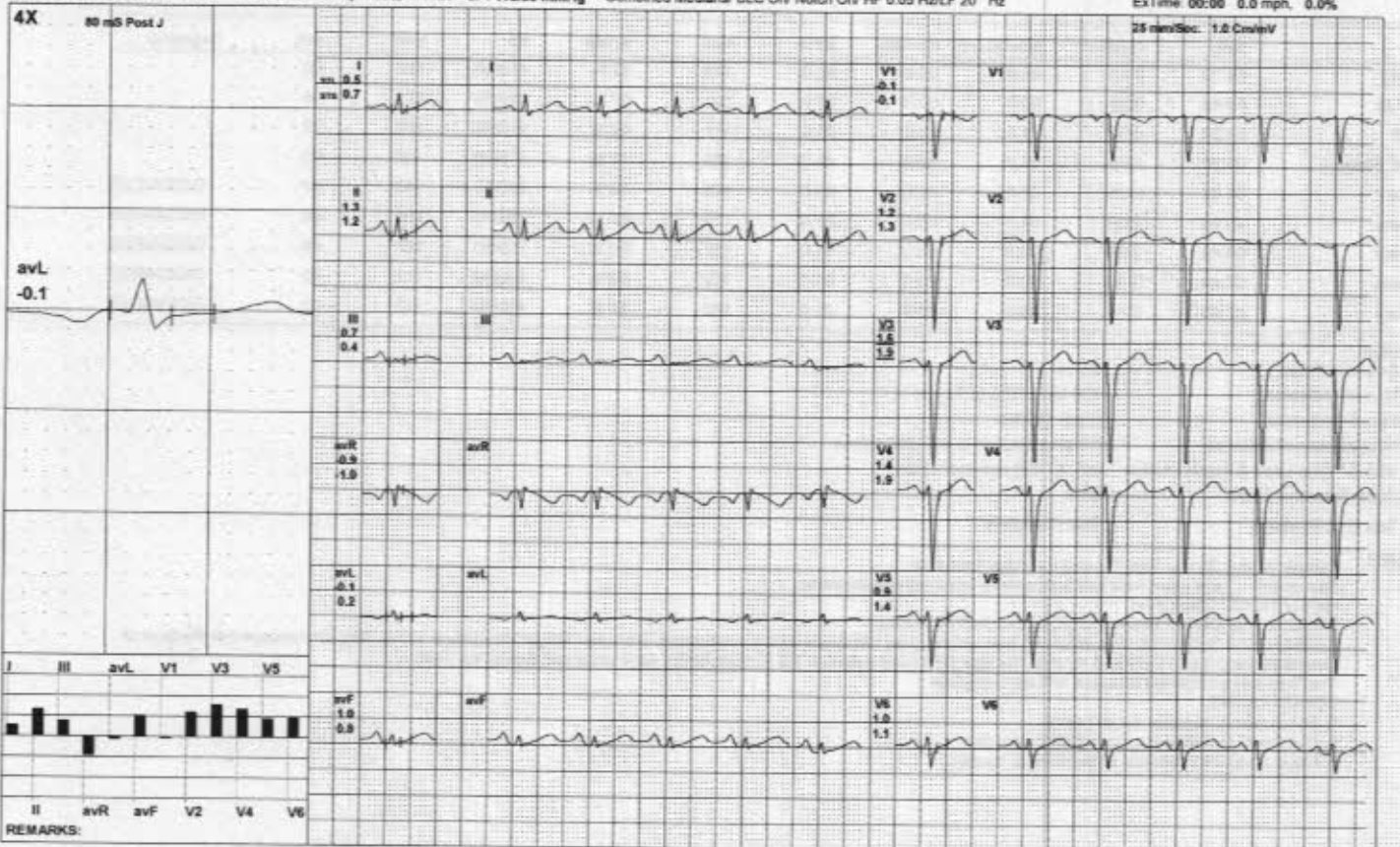

**SINGH PATH LAB**  
**DEPARTMENT OF LABORATORY SCIENCES**

<b>Patient Name</b>	Mrs. PUSHPA DUBEY	<b>Lab No</b>	18692
<b>UHID/IP No</b>	10588 / 20356	<b>Sample Date</b>	26/11/2022 10:04AM
<b>Age/Gender</b>	43 Yrs/Female	<b>Receiving Date</b>	26/11/2022 11:44AM
<b>Bed No/Ward</b>	OPD	<b>Report Date</b>	26/11/2022 4:31PM
<b>Referred By</b>	Dr. NAND JI SINGH	<b>Report Status</b>	Final

**BIOCHEMISTRY**

Test Name	Result	Unit	Biological Ref. Range	Method
<b>HBA1C</b>				
GLYCOSYLATED Hb - (HbA1C)	<b>6.5 H</b>	%	< 6	
<b>KIDNEY FUNCTION TEST (KFT)</b>				
Sample: Serum				
UREA	32	mg/dl	19 - 43	
Creatinine	0.9	mg/dl	0.70 - 1.40	
Uric Acid	5.9	mg/dl	2.00 - 7.00	
Sodium (Serum)	136	mmol/L	135 - 145	
Potassium (Serum)	<b>6.0 H</b>	mmol/L	3 - 5	
Chloride (Serum)	107	mmol/L	98 - 108	
Cholesterol-Total	<b>289 H</b>		140.0 - 250.0	
HDL	<b>70.25 H</b>		40.0 - 60.0	
Triglycerides	137		< 150.0	
VLDL - Cholesterol	27.4	mg/dl	10 - 150	
LDL	<b>191.35 H</b>		< 100	
<b>LIVER FUNCTION TEST (LFT)</b>				
Sample: Serum				
Bilirubin Total	0.5	mg/dl	0.20 - 1.30	
Bilirubin Direct	0.2	mg/dl	< 0.20	
Bilirubin Indirect	0.3	mg/dl	0 - 1	
AST/SGOT	42	U/L	0 - 45	
ALT/SGPT	<b>68 H</b>		0.0 - 45.0	
Total Protein.	<b>6.0 L</b>		6.3 - 8.2	
Albumin	<b>3.2 L</b>	g/dl	3.50 - 5.20	
Globulin	2.8	g/dl	2.0 - 3.5	
A/G Ratio (Albumin/Globulin Ratio)	1.14		1 - 2	
Alkaline Phosphatase	<b>138 H</b>	U/L	35 - 129	
Blood Sugar (Fasting)	<b>198 H</b>		70 - 100	

**Mr. LAWLESH KUMAR**

7871011925

**Dr. NAND JI SINGH**  
 MBBS,MD,PATHO  
 Select

**SINGH PATH LAB****DEPARTMENT OF LABORATORY SCIENCES**

<b>Patient Name</b>	Mrs. PUSHPA DUBEY	<b>Lab No</b>	18692
<b>UHID/IP No</b>	10588 / 20356	<b>Sample Date</b>	26/11/2022 10:04AM
<b>Age/Gender</b>	43 Yrs/Female	<b>Receiving Date</b>	
<b>Bed No/Ward</b>	OPD	<b>Report Date</b>	
<b>Referred By</b>	Dr. NAND JI SINGH	<b>Report Status</b>	Final

--End Of Report--

**SINGH PATH LAB**  
**DEPARTMENT OF LABORATORY SCIENCES**

<b>Patient Name</b>	Mrs. PUSHPA DUBEY	<b>Lab No</b>	18692
<b>UHID/IP No</b>	10588 / 20356	<b>Sample Date</b>	26/11/2022 10:04AM
<b>Age/Gender</b>	43 Yrs/Female	<b>Receiving Date</b>	26/11/2022 11:44AM
<b>Bed No/Ward</b>	OPD	<b>Report Date</b>	26/11/2022 4:31PM
<b>Referred By</b>	Dr. NAND JI SINGH	<b>Report Status</b>	Final

**HAEMATOLOGY**

Test Name	Result	Unit	Biological Ref. Range	Method
<b>ESR</b>				
Sample: W. B. EDTA				
ESR (Erythrocyte Sed.Rate)	12		0 - 20	
<b>COMPLETE BLOOD COUNT</b>				
Sample: W. B. EDTA				
WBCS	10800	10 <sup>3</sup> /uL	4000 - 11000	
RBC Count (Red Blood Cell)	<b>5.31 H</b>		3.80 - 4.80	
Packed Cell Volume (PCV)	44.4		36.0 - 46.0	
Mean Corpuscular Volume(MCV)	83.6		83.0 - 101.0	
MCH	27.7		27.0 - 32.0	
MCHC	33.1		31.5 - 34.5	
Platelet Count	2.01		1.50 - 5.50	
Neutrophil.	60		40 - 80	
Lymphocyte %	34		20 - 55	
Monocytes %	01		1 - 12	
Eosinophil %	05		0 - 6	
Basophil %	00		0 - 2	
HAEMOGLOBIN	<b>14.7 H</b>	gm/dl	9 - 13	

--End Of Report--

Mr. LAWLESH KUMAR

  
Dr. NAND JI SINGH  
MBBS,MD,PATHO  
Select

**SINGH PATH LAB**  
**DEPARTMENT OF LABORATORY SCIENCES**

<b>Patient Name</b>	Mrs. PUSHPA DUBEY	<b>Lab No</b>	18692
<b>UHID/IP No</b>	10588 / 20356	<b>Sample Date</b>	26/11/2022 10:04AM
<b>Age/Gender</b>	43 Yrs/Female	<b>Receiving Date</b>	26/11/2022 11:44AM
<b>Bed No/Ward</b>	OPD	<b>Report Date</b>	27/11/2022 6:49AM
<b>Referred By</b>	Dr. NAND JI SINGH	<b>Report Status</b>	Final

**HARMONAL**

Test Name	Result	Unit	Biological Ref. Range	Method
<b>T3 T4 TSH(THYROID PROFILE)</b>				
Sample: Serum				
T3-TRIIODOTHYRONINE	1.34	uU/ml	0.95 - 2.50	
T4-THYROXINE	94.47	uU/ml	66.00 - 181.00	
TSH-Thyroid Stimulating Hormone	1.51	uU/ml	0.250 - 5.000	

--End Of Report--

Mr. RAMBRIKSH KUMAR

  
Dr. NAND JI SINGH  
MBBS,MD,PATHO  
Select