



CID : 2124036965
Name : MR.PRAMOD MALHARI RAUT
Age / Gender : 31 Years / Male
Consulting Dr. : -
Reg. Location : Vashi (Main Centre)

Collected : 28-Aug-2021 / 08:47
Reported : 28-Aug-2021 / 13:17

Use a QR Code Scanner
Application To Scan the Code

AERFOCAMI HEALTHCARE BELOW 40 MALE/FEMALE

CBC (Complete Blood Count), Blood

<u>PARAMETER</u>	<u>RESULTS</u>	<u>BIOLOGICAL REF RANGE</u>	<u>METHOD</u>
<u>RBC PARAMETERS</u>			
Haemoglobin	14.1	13.0-17.0 g/dL	Spectrophotometric
RBC	4.61	4.5-5.5 mil/cmm	Elect. Impedance
PCV	42.9	40-50 %	Measured
MCV	93	80-100 fl	Calculated
MCH	30.6	27-32 pg	Calculated
MCHC	32.9	31.5-34.5 g/dL	Calculated
RDW	14.8	11.6-14.0 %	Calculated
<u>WBC PARAMETERS</u>			
WBC Total Count	5110	4000-10000 /cmm	Elect. Impedance
<u>WBC DIFFERENTIAL AND ABSOLUTE COUNTS</u>			
Lymphocytes	40.5	20-40 %	
Absolute Lymphocytes	2069.6	1000-3000 /cmm	Calculated
Monocytes	7.1	2-10 %	
Absolute Monocytes	362.8	200-1000 /cmm	Calculated
Neutrophils	46.6	40-80 %	
Absolute Neutrophils	2381.3	2000-7000 /cmm	Calculated
Eosinophils	5.3	1-6 %	
Absolute Eosinophils	270.8	20-500 /cmm	Calculated
Basophils	0.5	0.1-2 %	
Absolute Basophils	25.6	20-100 /cmm	Calculated
Immature Leukocytes	-		
WBC Differential Count by Absorbance & Impedance method/Microscopy.			
<u>PLATELET PARAMETERS</u>			
Platelet Count	152000	150000-400000 /cmm	Elect. Impedance
MPV	12.4	6-11 fl	Calculated
PDW	20.6	11-18 %	Calculated
<u>RBC MORPHOLOGY</u>			
Hypochromia	-		
Microcytosis	-		
Macrocytosis	-		



Use a QR Code Scanner
Application To Scan the Code

CID : 2124036965
Name : MR.PRAMOD MALHARI RAUT
Age / Gender : 31 Years / Male
Consulting Dr. : -
Reg. Location : Vashi (Main Centre)

Collected : 28-Aug-2021 / 08:47
Reported : 28-Aug-2021 / 12:39

Anisocytosis -
Poikilocytosis -
Polychromasia -
Target Cells -
Basophilic Stippling -
Normoblasts -
Others Normocytic, Normochromic
WBC MORPHOLOGY -
PLATELET MORPHOLOGY Megaplatelets seen on smear
COMMENT -

Kindly correlate clinically.

Specimen: EDTA Whole Blood

ESR, EDTA WB-ESR 7 2-15 mm at 1 hr. Westergren

*Sample processed at SUBURBAN DIAGNOSTICS (INDIA) PVT. LTD Panvel Lab, Panvel East
*** End Of Report ***



Amit Taori

Dr. AMIT TAORI
M.D (Path)
PATHOLOGIST

ADDRESS: 2nd Floor, Aston, Sundervan Complex, Above Mercedes Showroom, Andheri West - 400053

HEALTHLINE - MUMBAI: 022-6170-0000 | OTHER CITIES: 1800-266-4343

For Feedback - customerservice@suburbandiagnosics.com | www.suburbandiagnosics.com



Use a QR Code Scanner
Application To Scan the Code

CID : 2124036965
Name : MR.PRAMOD MALHARI RAUT
Age / Gender : 31 Years / Male
Consulting Dr. : -
Reg. Location : Vashi (Main Centre)

Collected : 28-Aug-2021 / 08:47
Reported : 28-Aug-2021 / 12:54

R
E
P
O
R
T

AERFOCAMI HEALTHCARE BELOW 40 MALE/FEMALE

<u>PARAMETER</u>	<u>RESULTS</u>	<u>BIOLOGICAL REF RANGE</u>	<u>METHOD</u>
GLUCOSE (SUGAR) FASTING, Fluoride Plasma	82.8	Non-Diabetic: < 100 mg/dl Impaired Fasting Glucose: 100-125 mg/dl Diabetic: >/= 126 mg/dl	Hexokinase
GLUCOSE (SUGAR) PP, Fluoride Plasma - PP/R	91.3	Non-Diabetic: < 140 mg/dl Impaired Glucose Tolerance: 140-199 mg/dl Diabetic: >/= 200 mg/dl	Hexokinase
CHOLESTEROL, Serum	122.5	Desirable: <200 mg/dl Borderline High: 200-239mg/dl High: >/=240 mg/dl	Enzymatic
HDL CHOLESTEROL, Serum	29.4	Desirable: >60 mg/dl Borderline: 40 - 60 mg/dl Low (High risk): <40 mg/dl	Enzymatic
LDL CHOLESTEROL, Serum	82.0	Optimal: <100 mg/dl Near Optimal: 100 - 129 mg/dl Borderline High: 130 - 159 mg/dl High: 160 - 189 mg/dl Very High: >/= 190 mg/dl	Colorimetric
TRIGLYCERIDES, Serum	56.3	Normal: <150 mg/dl Borderline-high: 150 - 199 mg/dl High: 200 - 499 mg/dl Very high:>/=500 mg/dl	Enzymatic
BILIRUBIN (TOTAL), Serum	0.91	0.1-1.2 mg/dl	Colorimetric
BILIRUBIN (DIRECT), Serum	0.31	0-0.3 mg/dl	Diazo
BILIRUBIN (INDIRECT), Serum	0.60	0.1-1.0 mg/dl	Calculated
SGOT (AST), Serum	20.9	5-40 U/L	NADH (w/o P-5-P)
SGPT (ALT), Serum	29.3	5-45 U/L	NADH (w/o P-5-P)

ADDRESS: 2nd Floor, Aston, Sundervan Complex, Above Mercedes Showroom, Andheri West - 400053

HEALTHLINE - MUMBAI: 022-6170-0000 | OTHER CITIES: 1800-266-4343

For Feedback - customerservice@suburbandiagnosics.com | www.suburbandiagnosics.com



Use a QR Code Scanner
Application To Scan the Code

CID : 2124036965
Name : MR.PRAMOD MALHARI RAUT
Age / Gender : 31 Years / Male
Consulting Dr. : -
Reg. Location : Vashi (Main Centre)

Collected : 28-Aug-2021 / 08:47
Reported : 28-Aug-2021 / 12:54

ALKALINE PHOSPHATASE, Serum	46.5	40-130 U/L	Colorimetric
BLOOD UREA, Serum	17.5	12.8-42.8 mg/dl	Kinetic
BUN, Serum	8.2	6-20 mg/dl	Calculated
CREATININE, Serum	1.01	0.67-1.17 mg/dl	Enzymatic
eGFR, Serum	91	>60 ml/min/1.73sqm	Calculated
URIC ACID, Serum	5.7	3.5-7.2 mg/dl	Enzymatic

*Sample processed at SUBURBAN DIAGNOSTICS (INDIA) PVT. LTD Panvel Lab, Panvel East
*** End Of Report ***



Amit Taori

Dr. AMIT TAORI
M.D (Path)
PATHOLOGIST

ADDRESS: 2nd Floor, Aston, Sundervan Complex, Above Mercedes Showroom, Andheri West - 400053

HEALTHLINE - MUMBAI: 022-6170-0000 | **OTHER CITIES:** 1800-266-4343

For Feedback - customerservice@suburbandiagnosics.com | **www.suburbandiagnosics.com**



CID : 2124036965
Name : MR.PRAMOD MALHARI RAUT
Age / Gender : 31 Years / Male
Consulting Dr. : -
Reg. Location : Vashi (Main Centre)

Use a QR Code Scanner
Application To Scan the Code

Collected : 28-Aug-2021 / 08:47
Reported : 28-Aug-2021 / 12:24

AERFOCAMI HEALTHCARE BELOW 40 MALE/FEMALE
THYROID FUNCTION TEST

<u>PARAMETER</u>	<u>RESULTS</u>	<u>BIOLOGICAL REF RANGE</u>	<u>METHOD</u>
sensitiveTSH, Serum	1.97	0.35-5.5 microIU/ml	ECLIA

*Sample processed at SUBURBAN DIAGNOSTICS (INDIA) PVT. LTD Panvel Lab, Panvel East
*** End Of Report ***



Amit Taori

Dr.AMIT TAORI
M.D (Path)
PATHOLOGIST

ADDRESS: 2nd Floor, Aston, Sundervan Complex, Above Mercedes Showroom, Andheri West - 400053

HEALTHLINE - MUMBAI: 022-6170-0000 | **OTHER CITIES:** 1800-266-4343

For Feedback - customerservice@suburbandiagnosics.com | www.suburbandiagnosics.com



Use a QR Code Scanner
Application To Scan the Code

CID : 2124036965
Name : MR.PRAMOD MALHARI RAUT
Age / Gender : 31 Years / Male
Consulting Dr. : -
Reg. Location : Vashi (Main Centre)

Collected : 28-Aug-2021 / 08:47
Reported : 28-Aug-2021 / 14:25

**AERFOCAMI HEALTHCARE BELOW 40 MALE/FEMALE
GLYCOSYLATED HEMOGLOBIN (HbA1c)**

PARAMETER	RESULTS	BIOLOGICAL REF RANGE	METHOD
Glycosylated Hemoglobin (HbA1c), EDTA WB - CC	5.5	Non-Diabetic Level: < 5.7 % Prediabetic Level: 5.7-6.4 % Diabetic Level: >= 6.5 %	HPLC
Estimated Average Glucose (eAG), EDTA WB - CC	111.2	mg/dl	Calculated

Intended use:

- In patients who are meeting treatment goals, HbA1c test should be performed at least 2 times a year
- In patients whose therapy has changed or who are not meeting glycemic goals, it should be performed quarterly
- For microvascular disease prevention, the HbA1C goal for non pregnant adults in general is Less than 7%.

Clinical Significance:

- HbA1c, Glycosylated hemoglobin or glycated hemoglobin, is hemoglobin with glucose molecule attached to it.
- The HbA1c test evaluates the average amount of glucose in the blood over the last 2 to 3 months by measuring the percentage of glycosylated hemoglobin in the blood.

Test Interpretation:

- The HbA1c test evaluates the average amount of glucose in the blood over the last 2 to 3 months by measuring the percentage of Glycosylated hemoglobin in the blood.
- HbA1c test may be used to screen for and diagnose diabetes or risk of developing diabetes.
- To monitor compliance and long term blood glucose level control in patients with diabetes.
- Index of diabetic control, predicting development and progression of diabetic micro vascular complications.

Factors affecting HbA1c results:

Increased in: High fetal hemoglobin, Chronic renal failure, Iron deficiency anemia, Splenectomy, Increased serum triglycerides, Alcohol ingestion, Lead/opiate poisoning and Salicylate treatment.

Decreased in: Shortened RBC lifespan (Hemolytic anemia, blood loss), following transfusions, pregnancy, ingestion of large amount of Vitamin E or Vitamin C and Hemoglobinopathies

Reflex tests: Blood glucose levels, CGM (Continuous Glucose monitoring)

References: ADA recommendations, AACC, Wallach's interpretation of diagnostic tests 10th edition.

*Sample processed at SUBURBAN DIAGNOSTICS (INDIA) PVT. LTD CPL, Andheri West

*** End Of Report ***



MC-2111

Anupa

Dr. ANUPA DIXIT
M.D.(PATH)
Consultant Pathologist & Lab Director

ADDRESS: 2nd Floor, Aston, Sundervan Complex, Above Mercedes Showroom, Andheri West - 400053

HEALTHLINE - MUMBAI: 022-6170-0000 | OTHER CITIES: 1800-266-4343

For Feedback - customerservice@suburbandiagnosics.com | www.suburbandiagnosics.com



Use a QR Code Scanner
Application To Scan the Code

CID : 2124036965
Name : MR.PRAMOD MALHARI RAUT
Age / Gender : 31 Years / Male
Consulting Dr. : -
Reg. Location : Vashi (Main Centre)

Collected : 28-Aug-2021 / 08:47
Reported : 28-Aug-2021 / 12:58

AERFOCAMI HEALTHCARE BELOW 40 MALE/FEMALE
URINE EXAMINATION REPORT

<u>PARAMETER</u>	<u>RESULTS</u>	<u>BIOLOGICAL REF RANGE</u>	<u>METHOD</u>
<u>PHYSICAL EXAMINATION</u>			
Color	Pale yellow	Pale Yellow	-
Reaction (pH)	Acidic (6.0)	4.5 - 8.0	Chemical Indicator
Specific Gravity	1.020	1.001-1.030	Chemical Indicator
Transparency	Clear	Clear	-
Volume (ml)	40	-	-
<u>CHEMICAL EXAMINATION</u>			
Proteins	Absent	Absent	pH Indicator
Glucose	Absent	Absent	GOD-POD
Ketones	Absent	Absent	Legals Test
Blood	Absent	Absent	Peroxidase
Bilirubin	Absent	Absent	Diazonium Salt
Urobilinogen	Normal	Normal	Diazonium Salt
Nitrite	Absent	Absent	Griess Test
<u>MICROSCOPIC EXAMINATION</u>			
Leukocytes(Pus cells)/hpf	2-3	0-5/hpf	
Red Blood Cells / hpf	Absent	0-2/hpf	
Epithelial Cells / hpf	1-2		
Casts	Absent	Absent	
Crystals	Absent	Absent	
Amorphous debris	Absent	Absent	
Bacteria / hpf	6-8	Less than 20/hpf	

*Sample processed at SUBURBAN DIAGNOSTICS (INDIA) PVT. LTD Panvel Lab, Panvel East
*** End Of Report ***



Amit Taori

Dr. AMIT TAORI
M.D (Path)
PATHOLOGIST

ADDRESS: 2nd Floor, Aston, Sundervan Complex, Above Mercedes Showroom, Andheri West - 400053

HEALTHLINE - MUMBAI: 022-6170-0000 | **OTHER CITIES:** 1800-266-4343

For Feedback - customerservice@suburbandiagnosics.com | **www.suburbandiagnosics.com**



Use a QR Code Scanner
Application To Scan the Code

CID : 2124036965
Name : MR.PRAMOD MALHARI RAUT
Age / Gender : 31 Years / Male
Consulting Dr. : -
Reg. Location : Vashi (Main Centre)

Collected : 28-Aug-2021 / 08:41
Reported : 30-Aug-2021 / 13:25

AERFOCAMI HEALTHCARE BELOW 40 MALE/FEMALE
ENT BASIC CHECK UP

<u>PARAMETER</u>	<u>RESULTS</u>	<u>BIOLOGICAL REF RANGE</u>	<u>METHOD</u>
ENT BASIC CHECK UP	NAD on basic inspection.		



Dr.SHEPHALI BODKHE
MBBS

ADDRESS: 2nd Floor, Aston, Sundervan Complex, Above Mercedes Showroom, Andheri West - 400053

HEALTHLINE - MUMBAI: 022-6170-0000 | **OTHER CITIES:** 1800-266-4343

For Feedback - customerservice@suburbandiagnosics.com | www.suburbandiagnosics.com



Use a QR Code Scanner
Application To Scan the Code

CID : 2124036965
Name : MR.PRAMOD MALHARI RAUT
Age / Gender : 31 Years / Male
Consulting Dr. : -
Reg. Location : Vashi (Main Centre)

Collected : 28-Aug-2021 / 08:47
Reported : 28-Aug-2021 / 14:45

AERFOCAMI HEALTHCARE BELOW 40 MALE/FEMALE
BLOOD GROUPING & Rh TYPING

<u>PARAMETER</u>	<u>RESULTS</u>
ABO GROUP	AB
Rh TYPING	POSITIVE

NOTE: Test performed by automated column agglutination technology (CAT) which is more sensitive than conventional methods.

Specimen: EDTA Whole Blood and/or serum

Clinical significance:

ABO system is most important of all blood group in transfusion medicine

Limitations:

- ABO blood group of new born is performed only by cell (forward) grouping because allo antibodies in cord blood are of maternal origin.
- Since A & B antigens are not fully developed at birth, both Anti-A & Anti-B antibodies appear after the first 4 to 6 months of life. As a result, weaker reactions may occur with red cells of newborns than of adults.
- Confirmation of newborn's blood group is indicated when A & B antigen expression and the isoagglutinins are fully developed at 2 to 4 years of age & remains constant throughout life.
- Cord blood is contaminated with Wharton's jelly that causes red cell aggregation leading to false positive result
- The Hh blood group also known as Oh or Bombay blood group is rare blood group type. The term Bombay is used to refer the phenotype that lacks normal expression of ABH antigens because of inheritance of hh genotype.

References:

1. Denise M Harmening, Modern Blood Banking and Transfusion Practices- 6th Edition 2012. F.A. Davis company. Philadelphia
2. AABB technical manual

*Sample processed at SUBURBAN DIAGNOSTICS (INDIA) PVT. LTD CPL, Andheri West

*** End Of Report ***



MC-2111

Shashi D

Dr.SHASHIKANT DIGHADE
M.D. (PATH)
PATHOLOGIST

ADDRESS: 2nd Floor, Aston, Sundervan Complex, Above Mercedes Showroom, Andheri West - 400053

HEALTHLINE - MUMBAI: 022-6170-0000 | **OTHER CITIES:** 1800-266-4343

For Feedback - customerservice@suburbandiagnosics.com | **www.suburbandiagnosics.com**



CID : 2124036965
Name : MR.PRAMOD MALHARI RAUT
Age / Gender : 31 Years / Male
Consulting Dr. : -
Reg. Location : Vashi (Main Centre)

Collected : 28-Aug-2021 / 08:47
Reported : 28-Aug-2021 / 12:58

Use a QR Code Scanner
Application To Scan the Code

AERFOCAMI HEALTHCARE BELOW 40 MALE/FEMALE
LIPID PROFILE

<u>PARAMETER</u>	<u>RESULTS</u>	<u>BIOLOGICAL REF RANGE</u>	<u>METHOD</u>
CHOLESTEROL, Serum	122.5	Desirable: <200 mg/dl Borderline High: 200-239mg/dl High: >/=240 mg/dl	Enzymatic
TRIGLYCERIDES, Serum	56.3	Normal: <150 mg/dl Borderline-high: 150 - 199 mg/dl High: 200 - 499 mg/dl Very high:>/=500 mg/dl	Enzymatic
HDL CHOLESTEROL, Serum	29.4	Desirable: >60 mg/dl Borderline: 40 - 60 mg/dl Low (High risk): <40 mg/dl	Enzymatic
NON HDL CHOLESTEROL, Serum	93.1	Desirable: <130 mg/dl Borderline-high:130 - 159 mg/dl High:160 - 189 mg/dl Very high: >/=190 mg/dl	Calculated
LDL CHOLESTEROL, Serum	82.0	Optimal: <100 mg/dl Near Optimal: 100 - 129 mg/dl Borderline High: 130 - 159 mg/dl High: 160 - 189 mg/dl Very High: >/= 190 mg/dl	Colorimetric
VLDL CHOLESTEROL, Serum	11.1	< /= 30 mg/dl	Calculated
CHOL / HDL CHOL RATIO, Serum	4.2	0-4.5 Ratio	Calculated
LDL CHOL / HDL CHOL RATIO, Serum	2.8	0-3.5 Ratio	Calculated

*Sample processed at SUBURBAN DIAGNOSTICS (INDIA) PVT. LTD Panvel Lab, Panvel East
*** End Of Report ***



Ami Taori

Dr. AMIT TAORI
M.D (Path)
PATHOLOGIST

ADDRESS: 2nd Floor, Aston, Sundervan Complex, Above Mercedes Showroom, Andheri West - 400053

HEALTHLINE - MUMBAI: 022-6170-0000 | OTHER CITIES: 1800-266-4343

For Feedback - customerservice@suburbandiagnosics.com | www.suburbandiagnosics.com

Age **31 11 30**
years months days

Gender **Male**

Heart Rate **56 bpm**

Patient Vitals

BP: NA
Weight: 85 kg
Height: 175 cm
Pulse: NA
Spo2: NA
Resp: NA
Others: _____

Measurements

QSRD: 90 ms
QT: 376 ms
QTc: 362 ms
PR: 132 ms
P-R-T: 50° 39° 31°

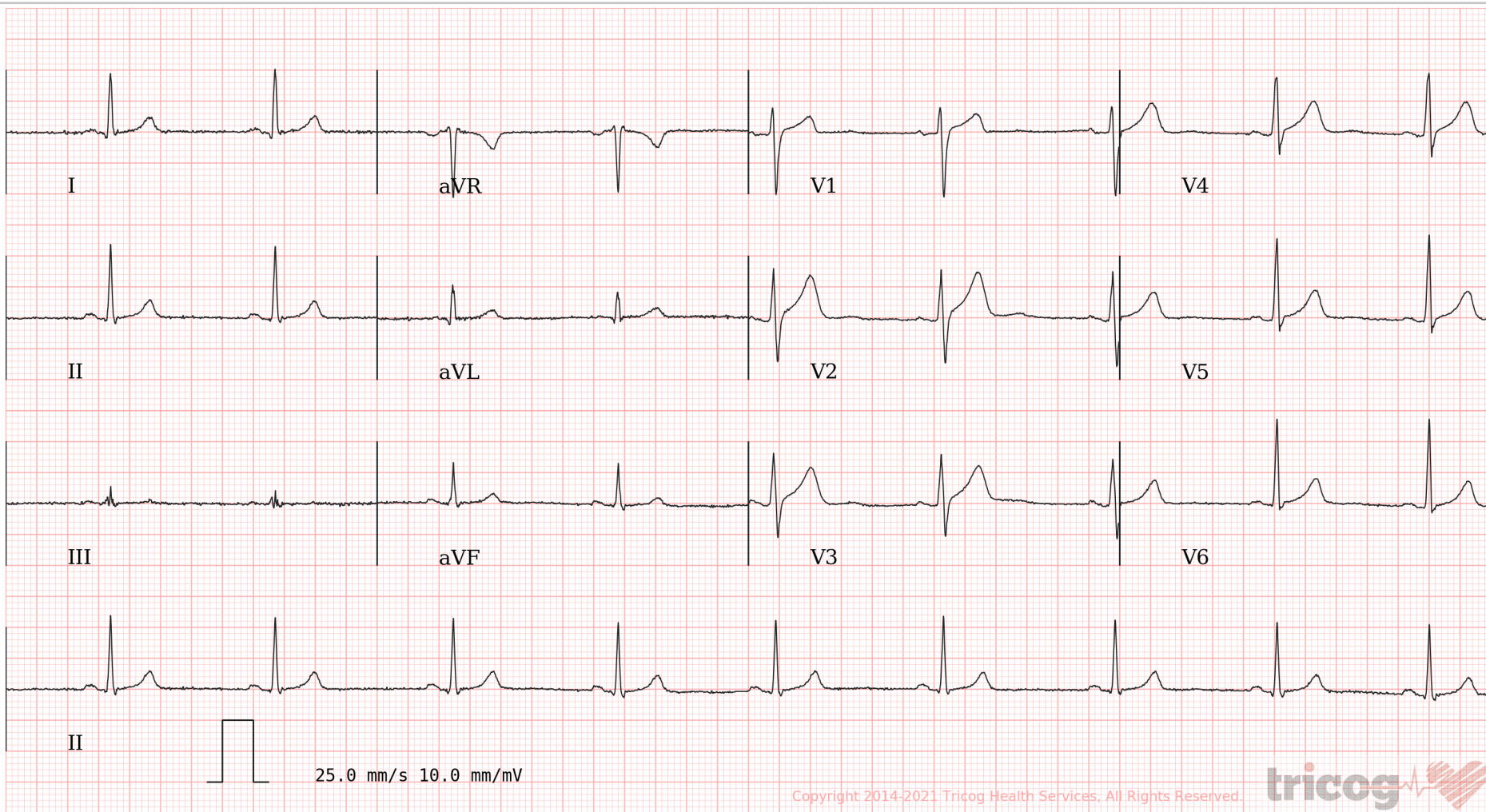

Copyright 2014-2021 Tricog Health Services, All Rights Reserved.

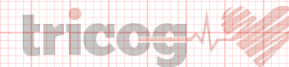

ECG Within Normal Limits: Sinus Bradycardia. Otherwise. Please correlate clinically.

REPORTED BY

Anand Motwani

Dr. Anand N Motwani
M.D (General Medicine)
Reg No 39329 M.M.C

CID	: 2124036965	SID	: 177804061696
Name	: MR.PRAMOD MALHARI RAUT	Registered	: 28-Aug-2021 / 08:40
Age / Gender	: 31 Years/Male	Collected	: 28-Aug-2021 / 08:40
Ref. Dr	: -	Reported	: 30-Aug-2021 / 13:25
Reg.Location	: Vashi (Main Centre)	Printed	: 01-Sep-2021 / 14:00

PHYSICAL EXAMINATION REPORT

History and Complaints:

Asymptomatic for routine check up.

EXAMINATION FINDINGS:

Height (cms):	175	Weight (kg):	85
Temp (0c):	Normal	Skin:	Normal
Blood Pressure (mm/hg):	140/90	Nails:	Normal
Pulse:	60/min	Lymph Node:	Not Palpable / Not Tender

Systems

Cardiovascular: Normal
Respiratory: Normal
Genitourinary: Normal
GI System: Normal
CNS: Normal

IMPRESSION: CXR, USG ABDOMEN, CBC, ESR, FBS, PPBS, SGOT, SGPT, ALK, BUN, CREAT, UA, TSH, HbA1C, URINE TEST - ALL NORMAL.

LOW HDL, BORDERLINE HIGH D BIL
 TMT NEGATIVE, ECG NOTED

BLOOD GROUP - AB POSITIVE.

ADVICE: CONSULT FAMILY PHYSICIAN WITH ALL THE REPORTS.

BP MONITORING AND CONSULT FAMILY PHYSICIAN, REGULAR FOLLOW UP.

CONSULT OPHTHALMOLOGIST.

DIET AND LIFESTYLE MANAGEMENT, FAT FREE FOODS, ABSTAIN FROM ALCOHOL IF ANY, 8-9 kg weight loss

ADVISED, MONITOR BILIRUBIN AND FASTING LIPID PROFILE AND CONSULT FAMILY PHYSICIAN.

FOLLOW COVID VACCINATION SCHEDULE AS PER GOVERNEMENT NORMS AND FITNESS.

CHIEF COMPLAINTS: 1st dose of covid vaccine taken

1) Hypertension:	No
2) IHD	No
3) Arrhythmia	No
4) Diabetes Mellitus	No
5) Tuberculosis	No
6) Asthama	No

CID	: 2124036965	SID	: 177804061696
Name	: MR.PRAMOD MALHARI RAUT	Registered	: 28-Aug-2021 / 08:40
Age / Gender	: 31 Years/Male	Collected	: 28-Aug-2021 / 08:40
Ref. Dr	: -	Reported	: 30-Aug-2021 / 13:25
Reg.Location	: Vashi (Main Centre)	Printed	: 01-Sep-2021 / 14:00

- | | |
|--|-----------|
| 7) Pulmonary Disease | No |
| 8) Thyroid/ Endocrine disorders | No |
| 9) Nervous disorders | No |
| 10) GI system | H/O PILES |
| 11) Genital urinary disorder | No |
| 12) Rheumatic joint diseases or symptoms | No |
| 13) Blood disease or disorder | No |
| 14) Cancer/lump growth/cyst | No |
| 15) Congenital disease | No |
| 16) Surgeries | No |

PERSONAL HISTORY:

- | | |
|---------------|-------|
| 1) Alcohol | No |
| 2) Smoking | No |
| 3) Diet | Mixed |
| 4) Medication | None |

*** End Of Report ***



Dr.SHEPHALI BODKHE
MBBS

CID	: 2124036965	SID	: 177804061696
Name	: MR.PRAMOD MALHARI RAUT	Registered	: 28-Aug-2021 / 08:40
Age / Gender	: 31 Years/Male	Collected	: 28-Aug-2021 / 08:40
Ref. Dr	: -	Reported	: 28-Aug-2021 / 09:33
Reg.Location	: Vashi (Main Centre)	Printed	: 01-Sep-2021 / 14:00

X-RAY CHEST PA VIEW

The lung fields are clear with no parenchymal lesion.

The cardiothoracic ratio is maintained and the cardiac outline is normal

The domes of the diaphragm are normal.

The cardio and costophrenic angles are clear.

Bony thorax is normal.

IMPRESSION:

No significant abnormality detected.

*** End Of Report ***



Dr.SHILPA BERI
MBBS, DMRE, FMF ID 153235
RADIOLOGIST



SUBURBAN DIAGNOSTICS (I) PVT. LTD.
Shop No 22, Ground Floor, Raikar Bhavan,
Sector-17, Vashi, Navi Mumbai - 400 703
Tel 27884547 / 27864548.

Dr. Shephali Bodkhe
MBBS
2006/03/1809

Date:- 28/8/21

CID: 2124036965

Name:- Pramod Mathani Raut

Sex / Age: 31y / male

EYE CHECK UP

Chief complaints:

Systemic Diseases:

Past history:

Unaided Vision: -

✓ Aided Vision:

Refraction: -

} Please refer "physical Examination form" attached

(Right Eye)

(Left Eye)

	Sph	Cyl	Axis	Vn	Sph	Cyl	Axis	Vn
Distance	-	-	-	6/9	-	-	-	6/9
Near	-	-	-	N6	-	-	-	N6

Colour Vision: Normal / Abnormal

Remark: Consult ophthalmologist

SUBURBAN DIAGNOSTICS (I) PVT. LTD.
Shop No 22, Ground Floor, Raikar Bhavan,
Sector-17, Vashi, Navl Mumbai - 400 703
Tel 27884547 / 27864548.

Dr. Shephali Bodkhe
Dr. Shephali Bodkhe
MBBS

2006/03/1809

ADDRESS: 2nd Floor, Aston, Sundervan Complex, Above Mercedes Showroom, Andheri West - 400053

HEALTHLINE - MUMBAI: 022-6170-0000 | OTHER CITIES: 1800-266-4343

For Feedback - customerservice@suburbandiagnosics.com | www.suburbandiagnosics.com

SUBURBAN DIAGNOSTICS

Patient Details

Date: 28-Aug-21

Time: 10:10:30 AM

Name: MR PRAMOD MALHARI RAUT ID: 2124036965

Age: 31 y

Sex: M

Clinical History: NIL

Height: 175 cms.

Weight: 85 Kg.

Medications: NIL

Test Details

Protocol: Bruce

Pr.MHR: 189 bpm

Total Exec. Time: 10 m 11 s

Max. HR: 167 (88% of Pr.MHR) bpm

Max. BP: 200 / 96 mmHg

Max. BP x HR: 33400 mmHg/min

THR: 160 (85 % of Pr.MHR) bpm

Max. Mets: 13.50

Min. BP x HR: 6300 mmHg/min

Test Termination Criteria: THR ACHIEVED

Protocol Details

Stage Name	Stage Time (min : sec)	Mets	Speed (mph)	Grade (%)	Heart Rate (bpm)	Max. BP (mm/Hg)	Max. ST Level (mm)	Max. ST Slope (mV/s)
Supine	0 : 25	1.0	0	0	83	140 / 90	-0.64 aVR	1.77 V2
Standing	0 : 13	1.0	0	0	70	140 / 90	-0.64 aVR	1.77 V2
Hyperventilation	0 : 19	1.0	0	0	71	140 / 90	-0.64 aVR	1.42 V3
1	3 : 0	4.6	1.7	10	102	160 / 90	-0.85 aVR	2.12 V2
2	3 : 0	7.0	2.5	12	103	164 / 90	-0.85 aVR	2.12 II
3	3 : 0	10.2	3.4	14	147	170 / 94	-0.85 aVR	3.54 II
Peak Ex	1 : 11	13.5	4.2	16	167	180 / 96	-1.06 III	3.18 II
Recovery(1)	1 : 0	1.8	1	0	134	180 / 96	-1.70 aVR	5.66 V3
Recovery(2)	1 : 0	1.0	0	0	114	200 / 96	-1.70 aVR	5.66 V3
Recovery(3)	1 : 0	1.0	0	0	100	190 / 96	-1.06 aVR	3.89 V3
Recovery(4)	1 : 0	1.0	0	0	98	160 / 96	-0.85 aVR	2.12 II
Recovery(5)	1 : 0	1.0	0	0	91	160 / 96	-0.64 aVR	1.77 V2
Recovery(6)	0 : 14	1.0	0	0	96	160 / 96	-0.85 aVR	-1.42 aVR

SUBURBAN DIAGNOSTICS

Patient Details

Name: MR PRAMOD MALHARI RAUT ID: 2124036965
 Date: 28-Aug-21
 Time: 10:10:30 AM
 Age: 31 y Sex: M Height: 175 cms
 Weight: 85 Kgs

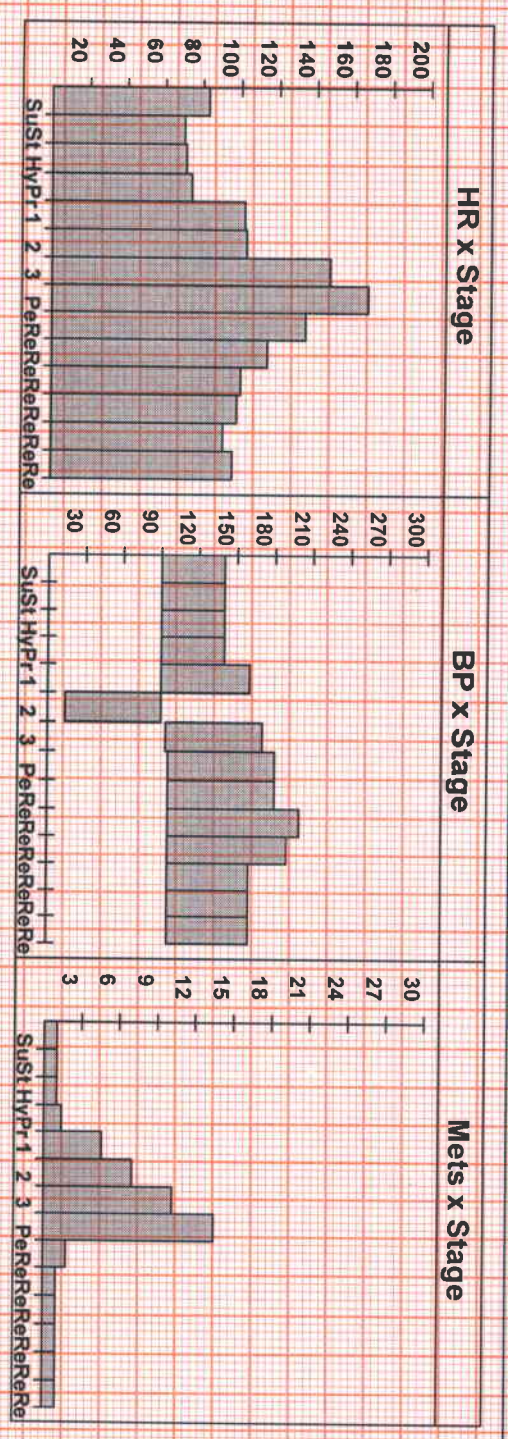

Interpretation

GOOD EFFORT TOLERANCE
 NORMAL CHRONOTROPIC AND IONOTROPIC RESPONSE
 NO ANGINA / ANGINA EQUIVALENTS NO ARRHYTHMIAS
 NO SIGNIFICANT ST-T CHANGES SEEN DURING THE TEST

IMPRESSION:
 STRESS TEST IS NEGATIVE FOR STRESS INDUCIBLE ISCHAEMIA.

Disclaimer: Negative stress test does not rule out Coronary Artery Disease.
 Positive stress test is suggestive but not confirmatory of coronary Artery Disease.
 Hence clinical correlation is mandatory.

Ref. Doctor: NA

(Summary Report edited by user)

Doctor: Dr. Anand Motwani

(c) Schiller Healthcare India Pvt. Ltd. V.4.7

DR. ANAND N. MOTWANI
 M.D. (GENERAL MEDICINE)
 Reg. No. 38329 (M.M.C.)

MR PRAMOD MALHARI RAUT (31 M) ID: 2124036965 Date: 28-Aug-21 Exec Time : 0 m 0 s Stage Time : 0 m 19 s HR: 72 bpm

Protocol: Bruce Stage: Supine Speed: 0 mph Grade: 0 % (THR: 160 bpm) B.P: 140 / 90

ST Level (mm) ST Slope (mV/s)

ST Level (mm) ST Slope (mV/s)

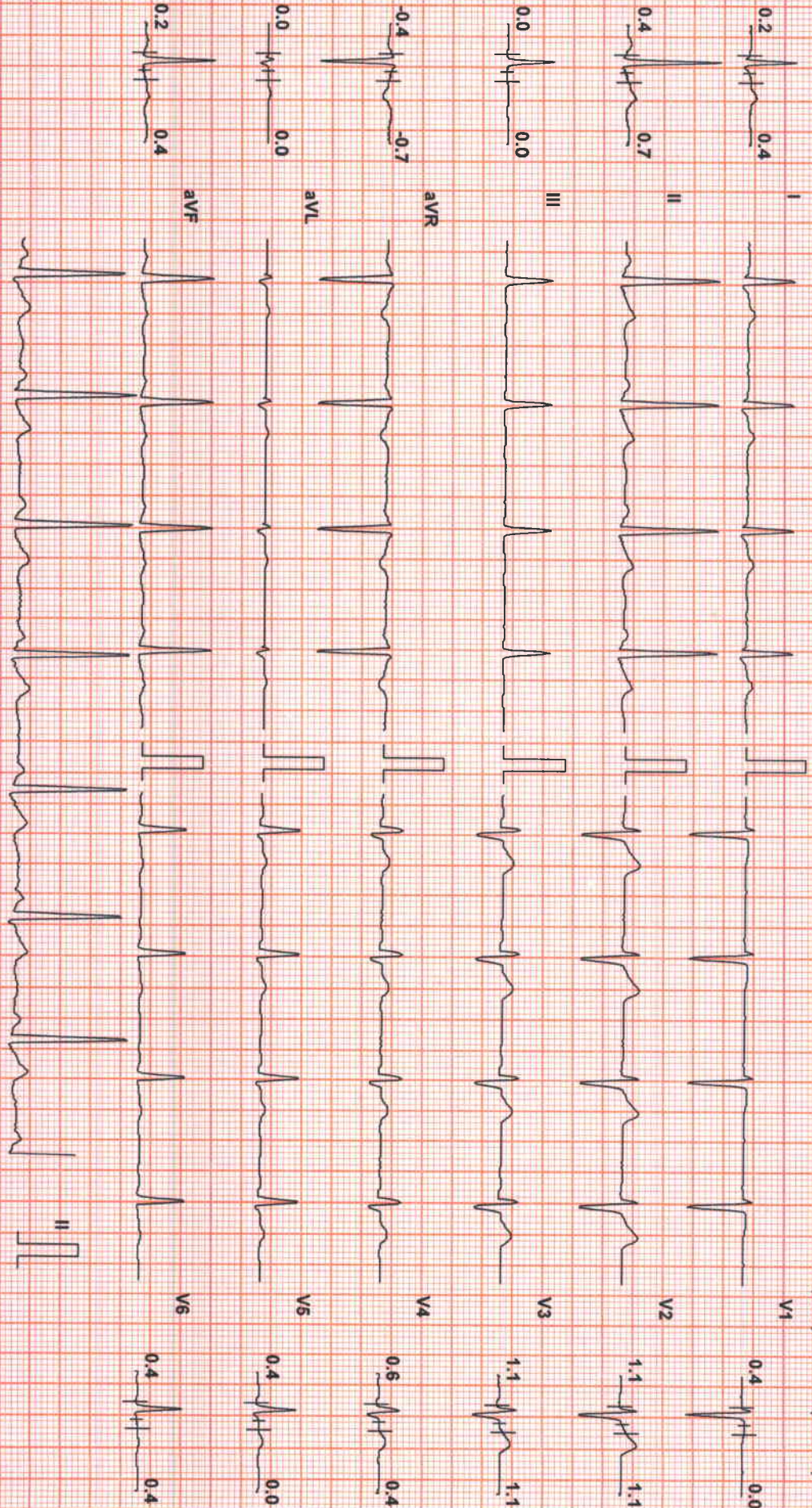

Chart Speed: 25 mm/sec
Schiller Spandian V4.7

Filter: 35 Hz

Mains Fil: ON

Amp: 10 mm

ISO = R - 60 ms

J = R + 60 ms

Post J = J + 60 ms

Linked Median

MR PRAMOD MALHARI RAUT (31 M)

ID: 21124036965

Date: 28-Aug-21

Exec Time : 0 m 0 s

Stage Time : 0 m 7 s

HR: 74 bpm

Protocol: Bruce

Stage: Standing

Speed: 0 mph

Grade: 0 %

(THR: 160 bpm)

B.P: 140 / 90

ST Level (mm) ST Slope (mV/s)

ST Level (mm) ST Slope (mV/s)

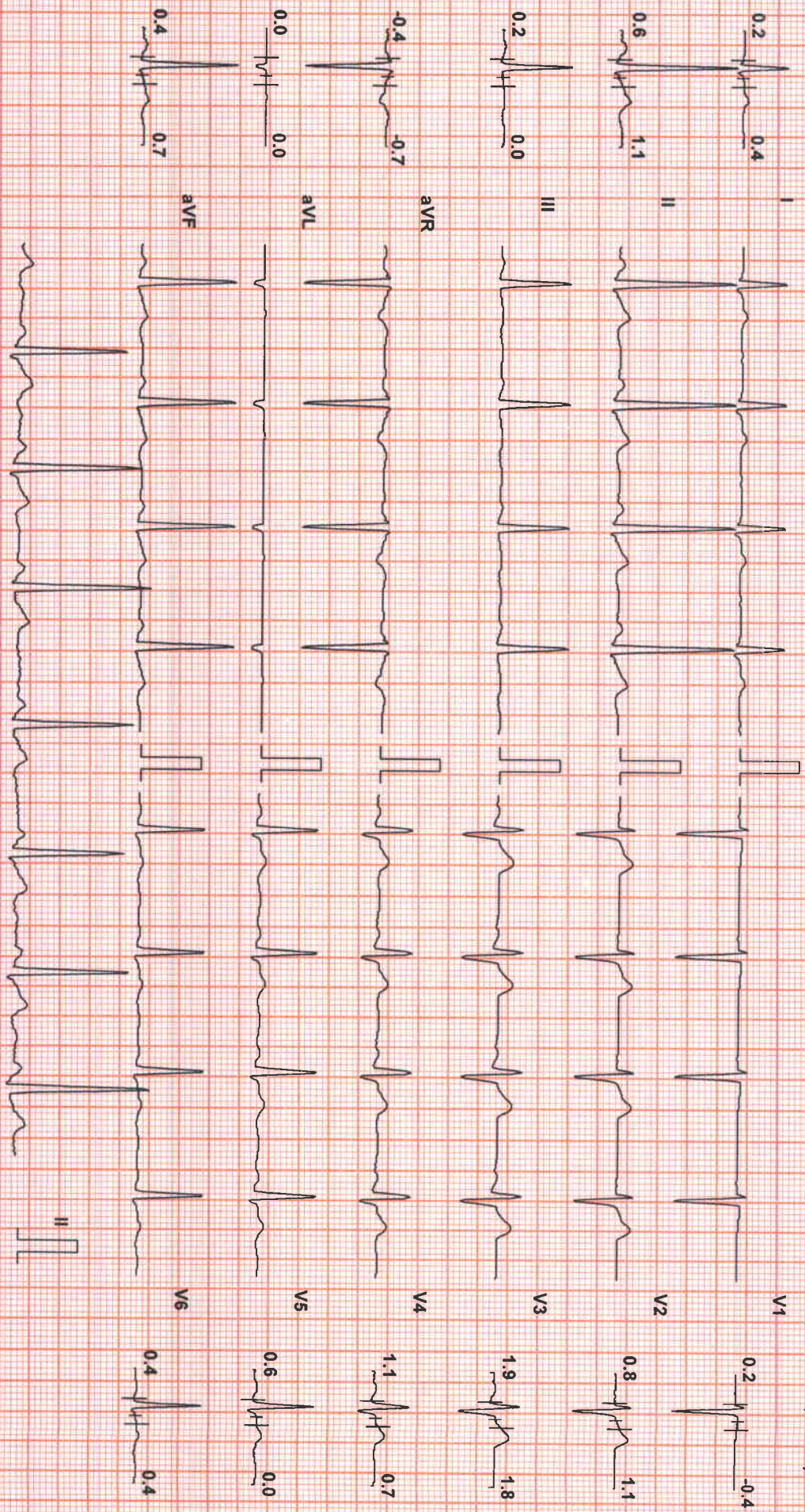

Chart Speed: 25 mm/sec
Schiller Spandan V4.7

Filter: 35 Hz

Mains Filtr: ON

Amp: 10 mm

Iso = R - 60 ms

J = R + 60 ms

Post J = J + 60 ms

Linked Median

MR PRAMOD MALHARI RAUT (31 M)

ID: 21224036965

Date: 28-Aug-21

Exec Time : 0 m 0 s

Stage Time : 0 m 13 s

HR: 74 bpm

Protocol: Bruce

Stage: Hyperventilation

Speed: 0 mph

Grade: 0 %

(THR: 160 bpm)

B.P: 140 / 90

ST Level (mm) ST Slope (mV/s)

ST Level (mm) ST Slope (mV/s)

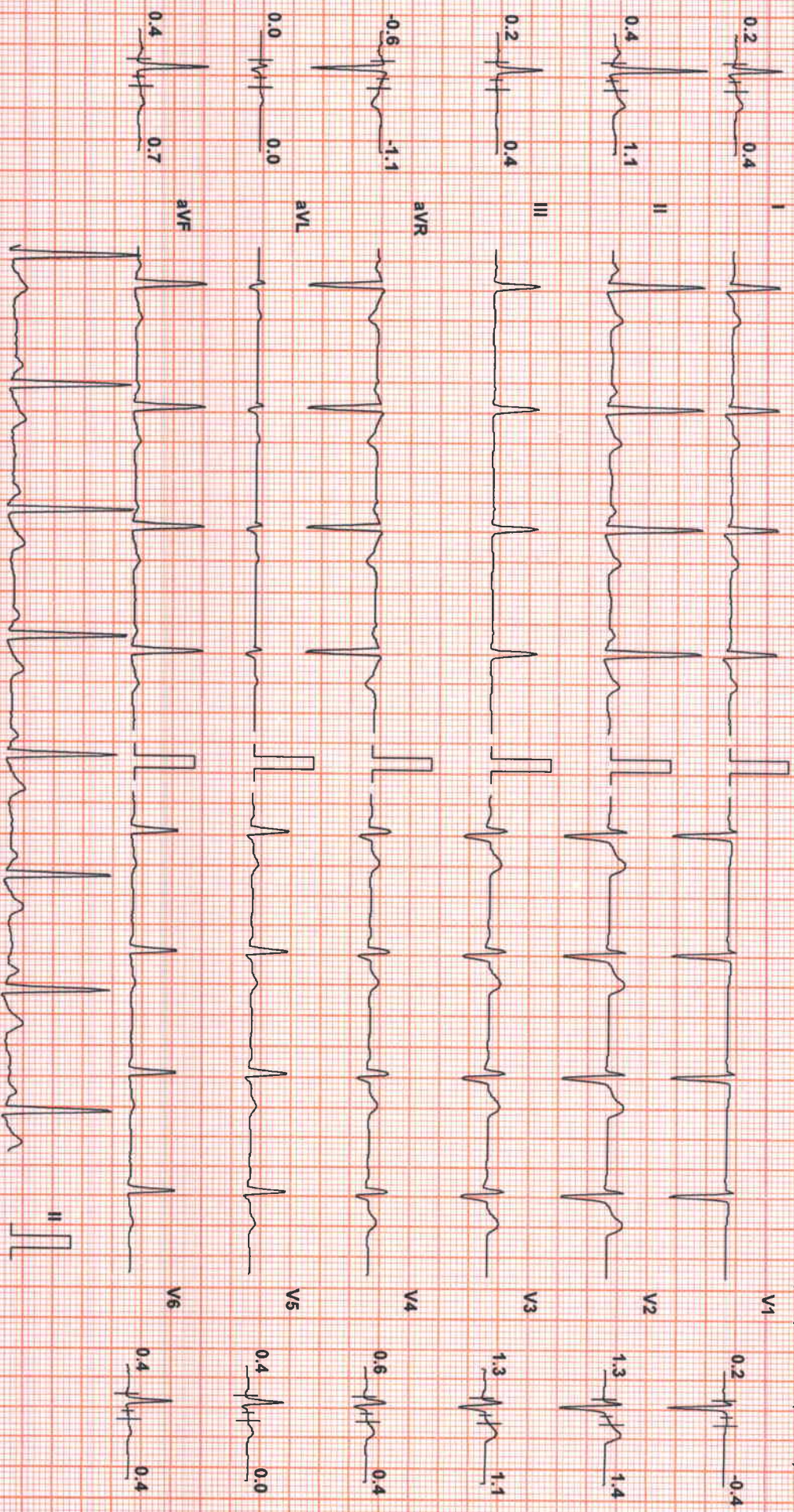

Chart Speed: 25 mm/sec
Schiller Spandan V 4.7

Filter: 35 Hz

Mains Filt: ON

Amp: 10 mm

Iso = R - 60 ms

J = R + 60 ms

Post J = J + 60 ms

Linked Median

MR PRAMOD MALHARI RAUT (31 M) ID: 2124036965

Date: 28-Aug-21 Exec Time : 2 m 54 s Stage Time : 2 m 54 s HR: 101 bpm

Protocol: Bruce

Stage: 1

Speed: 1.7 mph

Grade: 10 %

(THR: 160 bpm)

B.P: 160 / 90

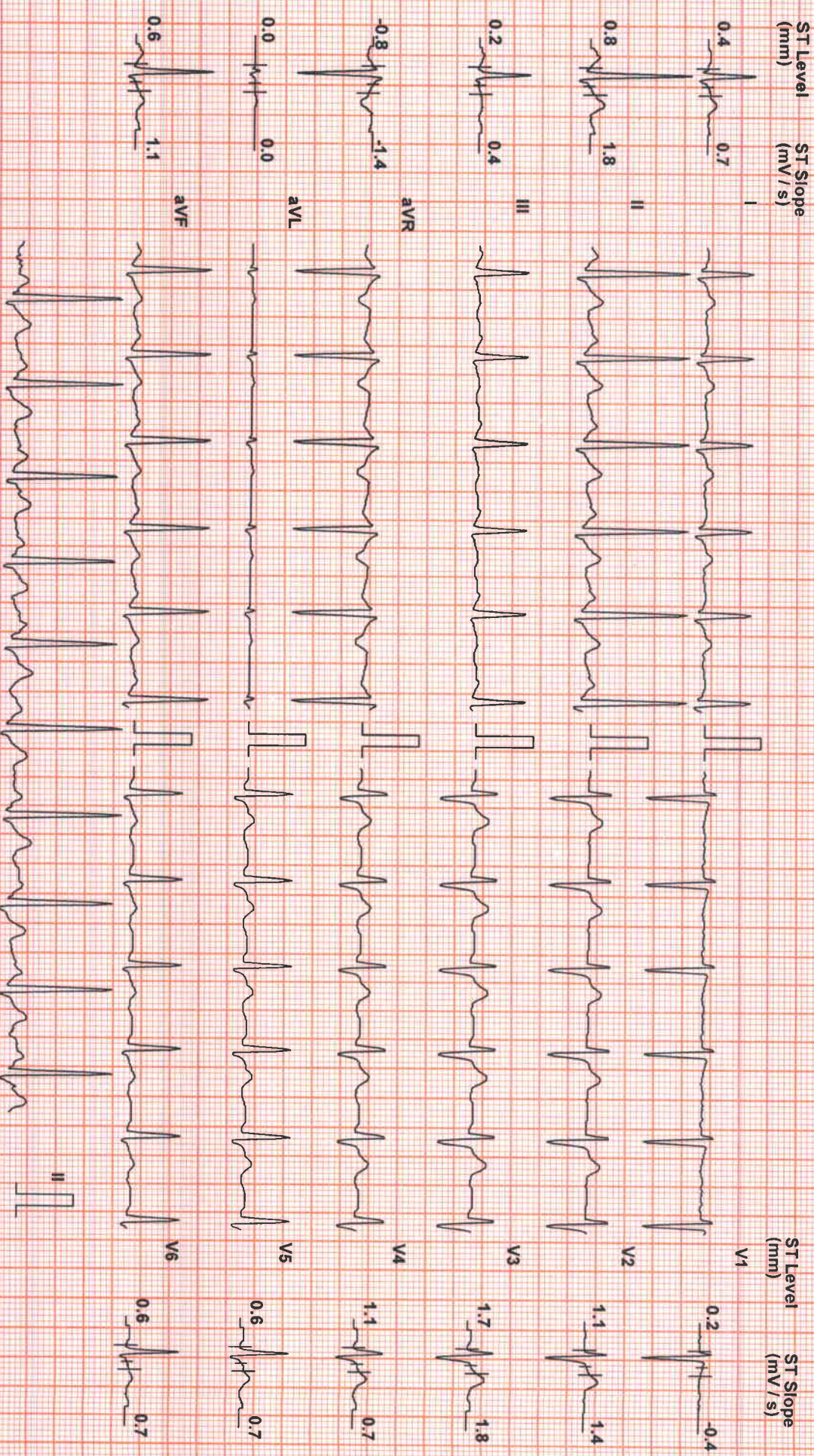

Chart Speed: 25 mm/sec
Schliefers Spandern V4.7

Filter: 35 Hz

Mains Fil: ON

Amp: 10 mm

Isr = R - 60 ms

J = R + 60 ms

Post J = J + 60 ms

Linked Median

MR PRAMOD MALHARI RAUT (31 M)

ID: 2124036965

Date: 28-Aug-21

Exec Time : 5 m 54 s Stage Time : 2 m 54 s HR: 104 bpm

Protocol: Bruce

Stage: 2

Speed: 2.5 mph

Grade: 12 %

(THR: 160 bpm)

B.P.: 14 / 90

ST Level (mm) ST Slope (mV/s)

ST Level (mm) ST Slope (mV/s)

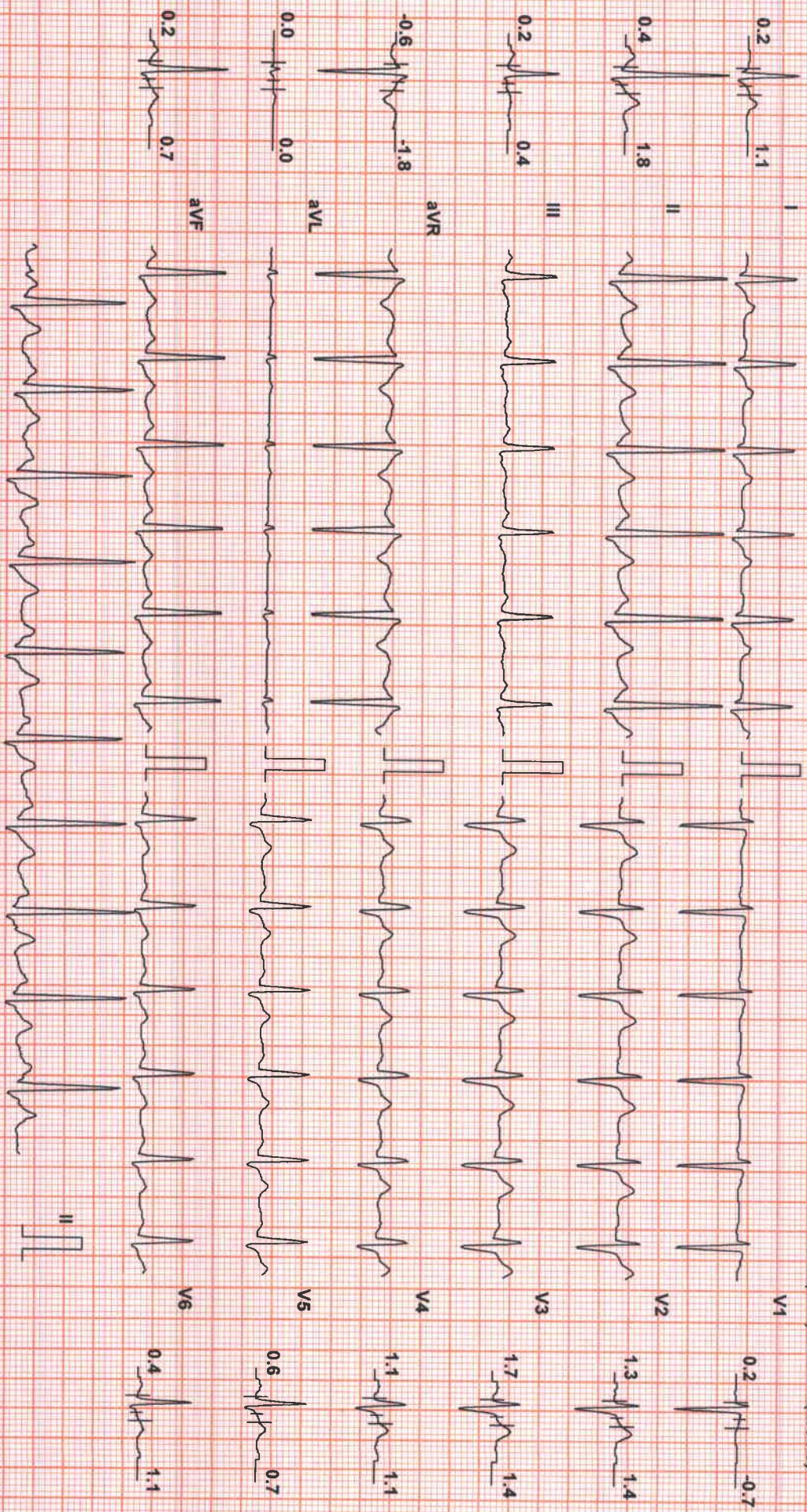

Chart Speed: 25 mm/sec
Schlifer Spaldan V4.7

Filter: 35 Hz

Mains Filt: ON

Amp: 10 mm

ISO = R - 60 ms

J = R + 60 ms

Past J = J + 60 ms

Linked Median

MR PRAMOD MALHARI RAUT (31 M) ID: 2124036965

Date: 28-Aug-21 Exec Time : 8 m 54 s Stage Time : 2 m 54 s HR: 150 bpm

Protocol: Bruce

Stage: 3

Speed: 3.4 mph

Grade: 14 %

(THR: 160 bpm)

B.P: 170 / 94

ST Level (mm) ST Slope (mv/s)

ST Level (mm) ST Slope (mv/s)

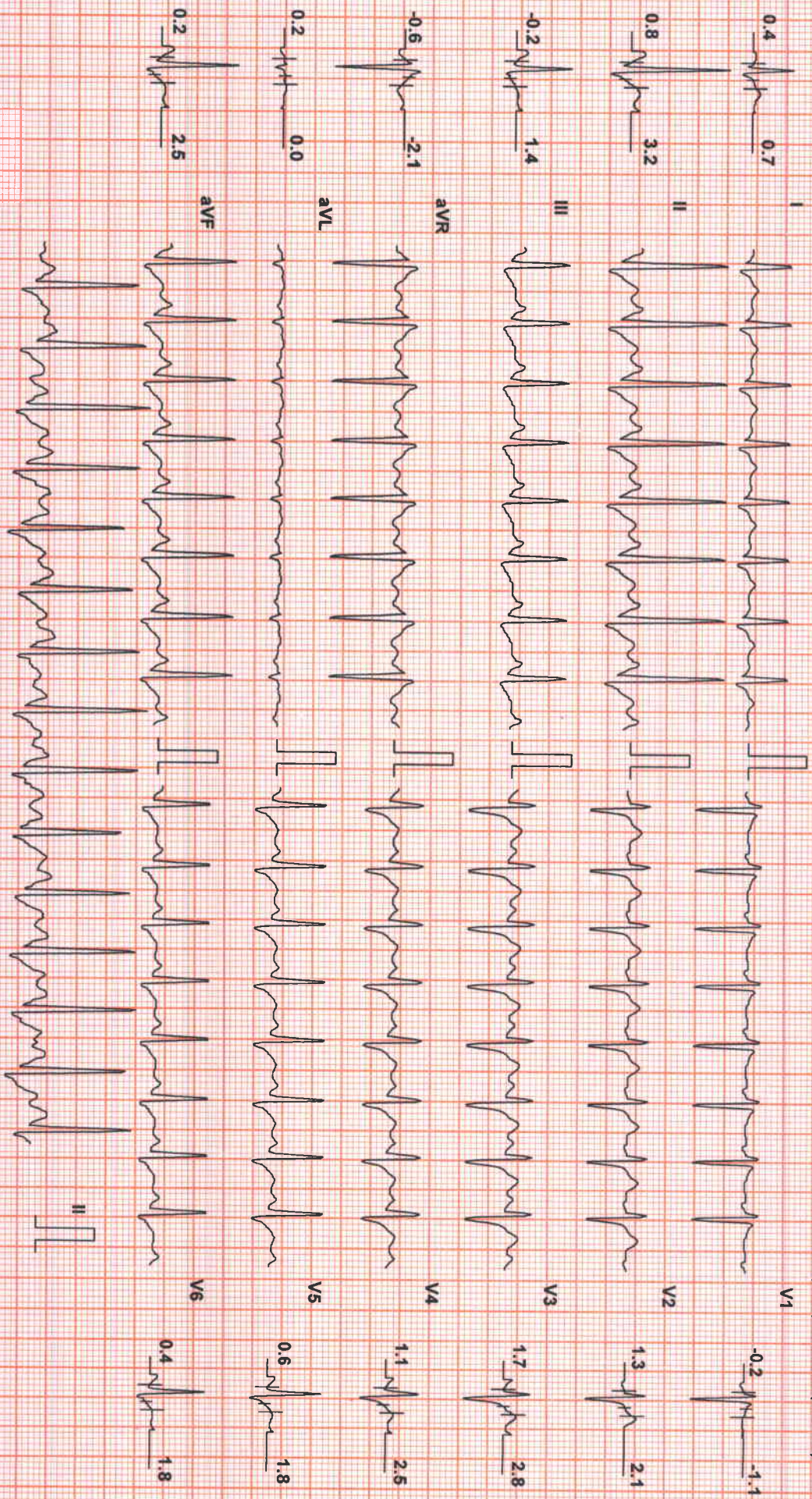

Chart Speed: 25 mm/sec
Schlier Spandan V 4.7

Filter: 35 Hz

Mains Filt: ON

Amp: 10 mm

Iso = R - 60 ms

J = R + 60 ms

Post J = J + 60 ms

Linked Median

MR PRAMOD MALHARI RAUT (31 M)

ID: 2124036965

Date: 28-Aug-21

Exec Time : 10 m 5 s Stage Time : 1 m 5 s

HR: 172 bpm

Protocol: Bruce

Stage: Peak Ex

Speed: 4.2 mph

Grade: 16 %

(THR: 160 bpm)

B.P: 180 / 96

ST Level (mm) ST Slope (mV/s)

ST Level (mm) ST Slope (mV/s)

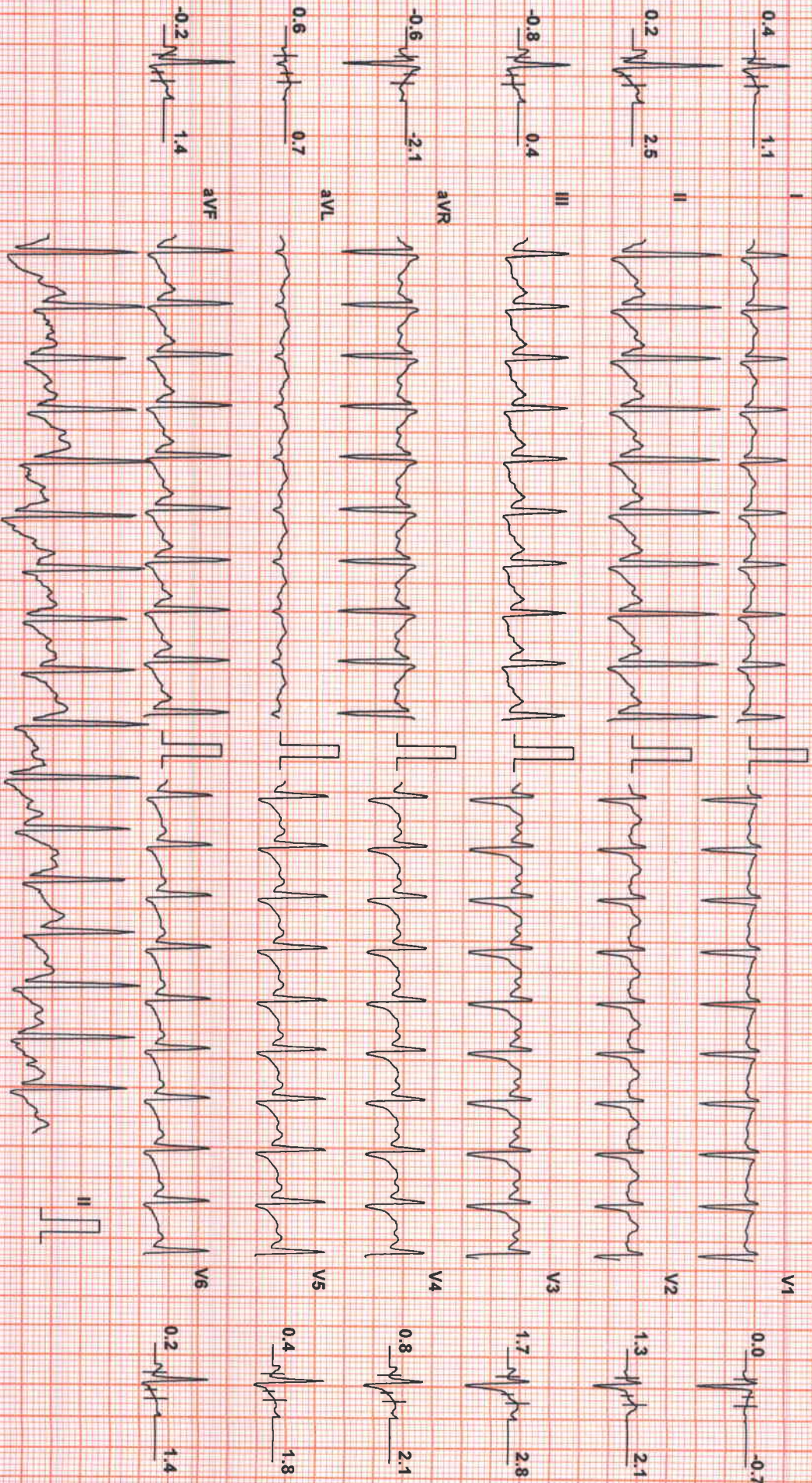

Chart Speed: 25 mm/sec
Schluter Spandam V4.7

Filter: 35 Hz

Mains Fil: ON

Amp: 10 mm

ISO = R - 60 ms

J = R + 60 ms

Post J = J + 60 ms

Linked Median

MR PRAMOD MALHARI RAUT (31 M) ID: 2124036965 Date: 28-Aug-21 Exec Time : 10 m 11 s Stage Time : 0 m 54 s HR: 121 bpm

Protocol: Bruce Stage: Recovery(1) Speed: 1 mph Grade: 0 % (THR: 160 bpm) B.P: 180 / 96

ST Level (mm) ST Slope (mV/s)

ST Level (mm) ST Slope (mV/s)

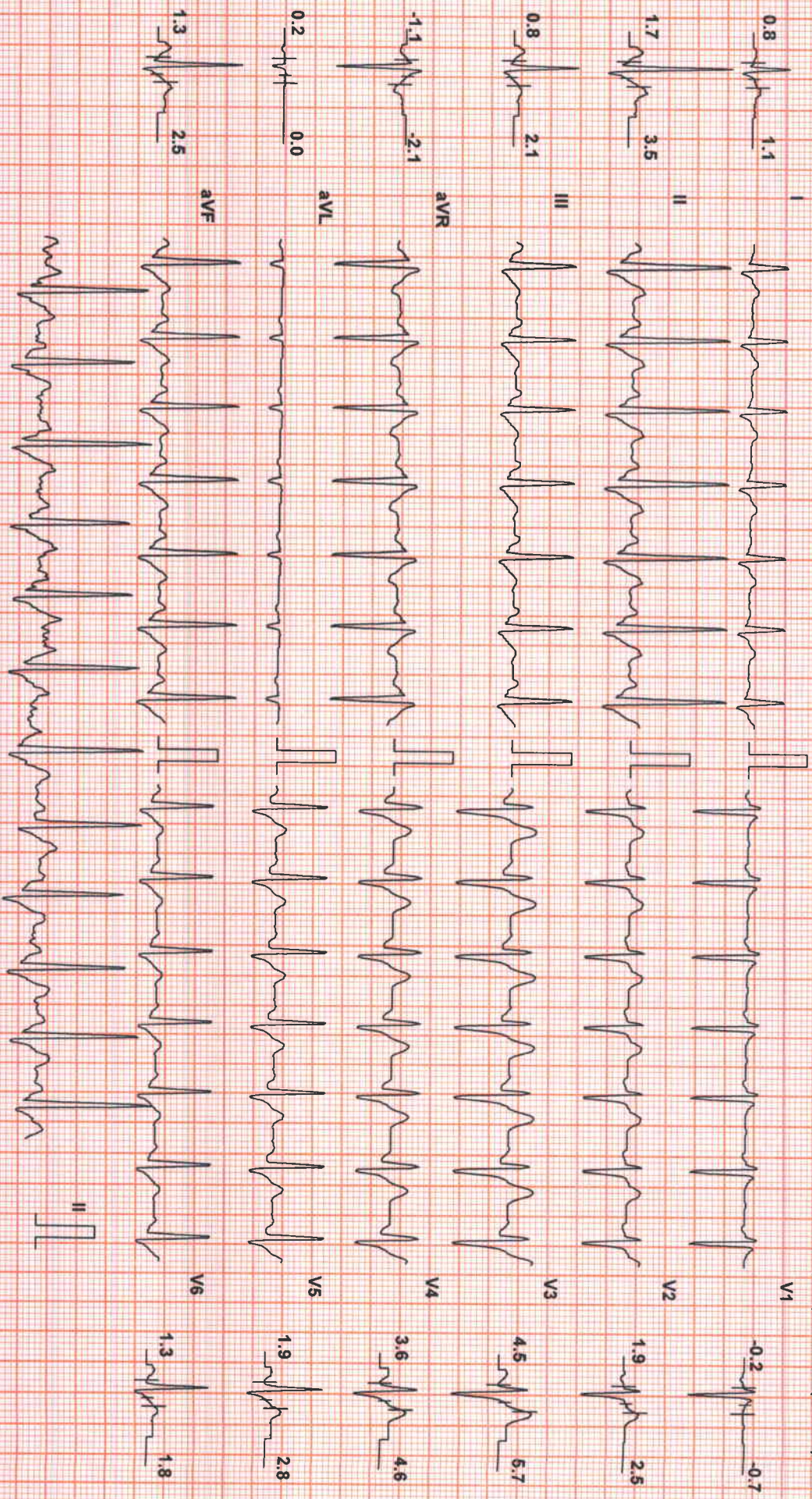

Chart Speed: 25 mm/sec
Schlier Spanden V47

Filter: 35 Hz

Mains Fil: ON

Amp: 10 mm

Iso = R - 60 ms

J = R + 60 ms

Post J = J + 60 ms

Linked Median

MR PRAMOD MALHARI RAUT (31 M) ID: 2124036965 Date: 28-Aug-21 Exec Time : 10 m 11 s Stage Time : 0 m 54 s HR: 104 bpm

Protocol: Bruce Stage: Recovery(2) Speed: 0 mph Grade: 0 % (THR: 160 bpm) B.P: 200 / 96

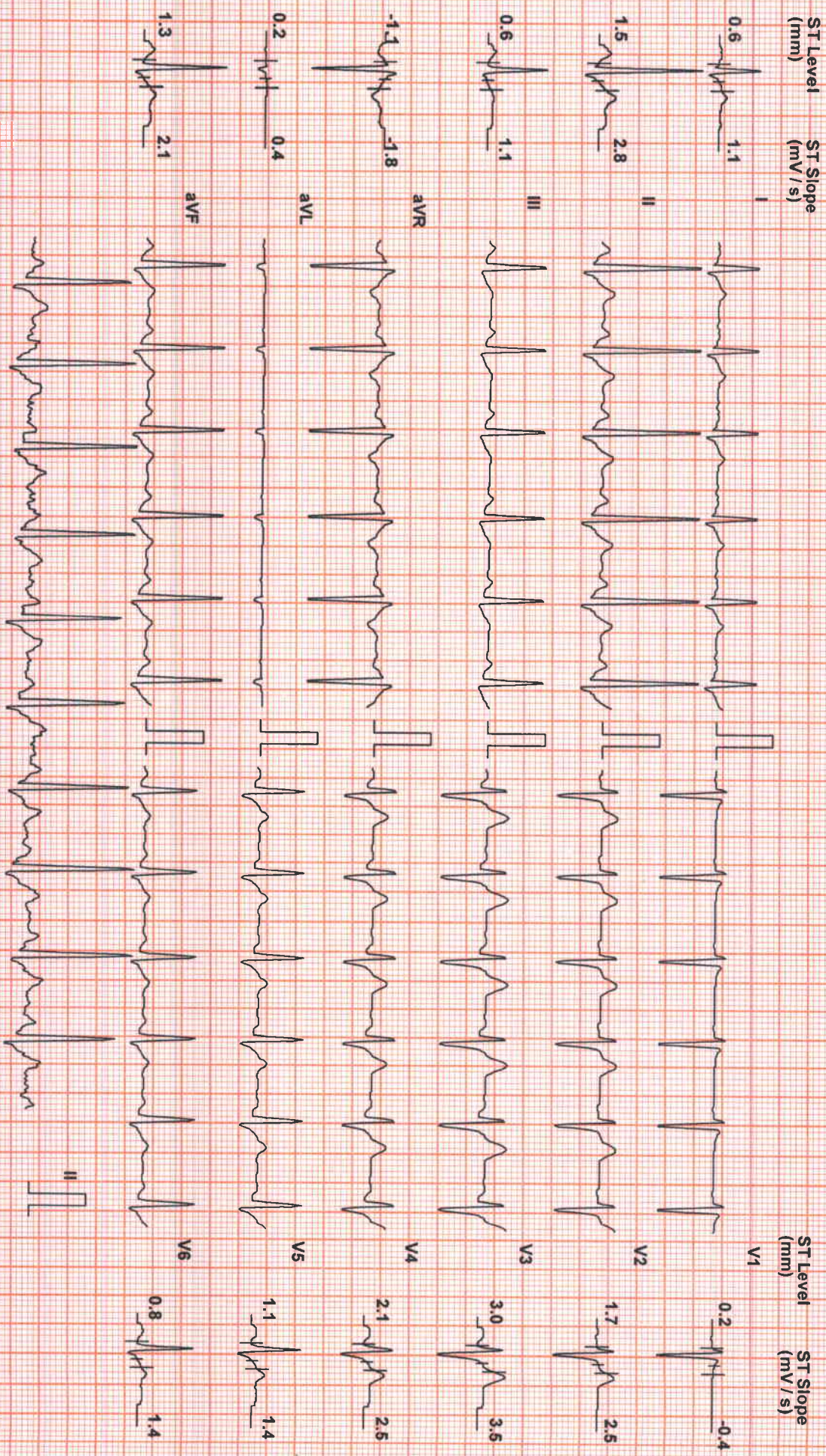

Chart Speed: 25 mm/sec
Schiller Spandan V4.7

Filter: 35 Hz

Mains Fil: ON

Amp: 10 mm

ISO = R - 60 ms

J = R + 60 ms

Post J = J + 60 ms

Linked Median

MR PRAMOD MALHARI RAUT (31 M) ID: 2124036965 Date: 28-Aug-21 Exec Time : 10 m 11 s Stage Time : 0 m 54 s HR: 103 bpm

Protocol: Bruce Stage: Recovery(3) Speed: 0 mph Grade: 0% (THR: 160 bpm) B.P: 190 / 96

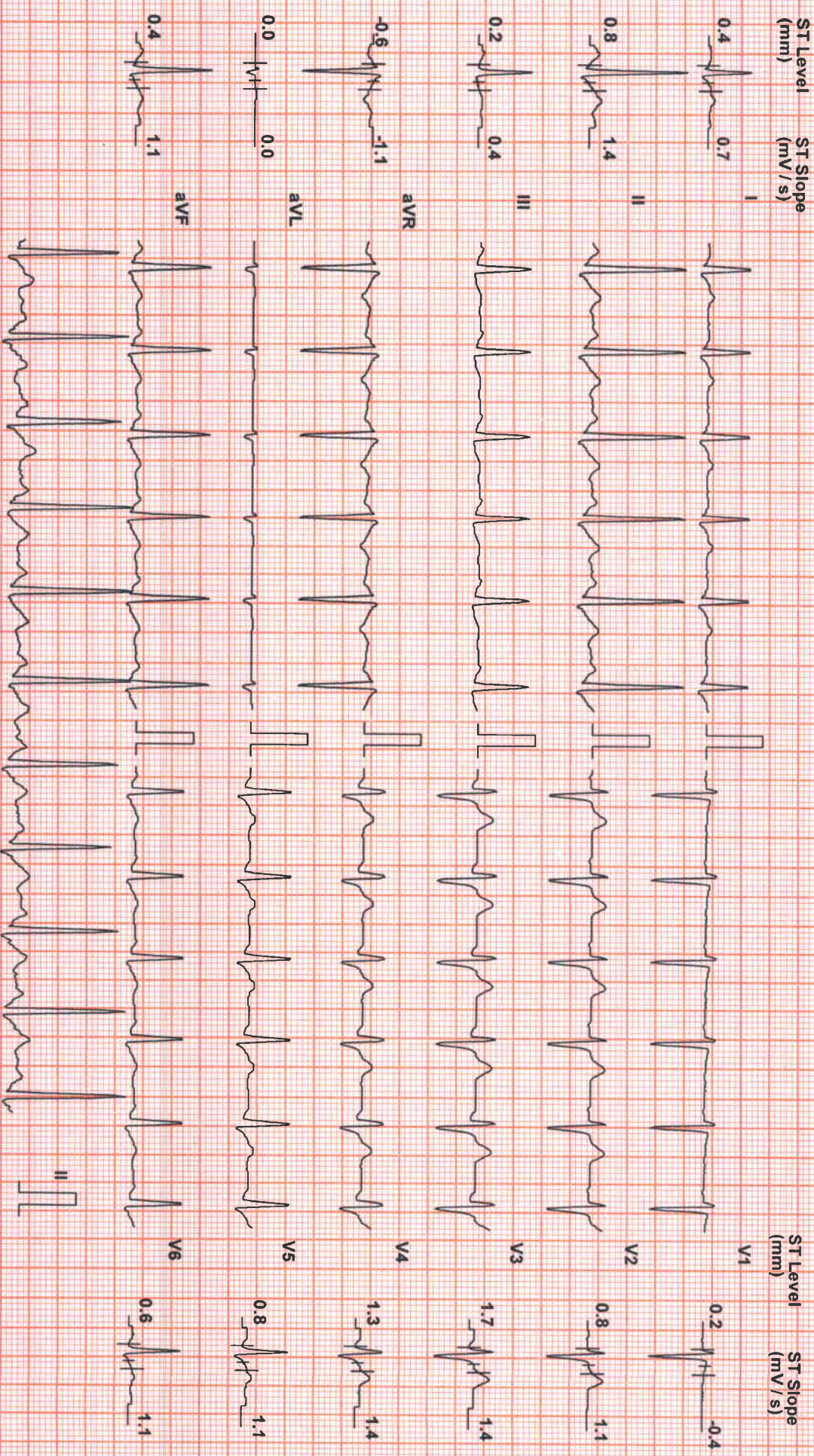

Chart Speed: 25 mm/sec
Schlitz Spanden V4.7

Filter: 35 Hz

Mains Fil: ON

Amp: 10 mm

ISO = R - 60 ms

J = R + 60 ms

Post J = V + 60 ms

Linked Median

MR PRAMOD MALHARI RAUT (31 M)

ID: 2124036965

Date: 28-Aug-21

Exec Time : 10 m 11 s Stage Time : 0 m 54 s HR: 101 bpm

Protocol: Bruce

Stage: Recovery(4)

Speed: 0 mph

Grade: 0 %

(THR: 160 bpm)

B.P: 160 / 96

ST Level (mm) ST Slope (mV/s)

ST Level (mm) ST Slope (mV/s)

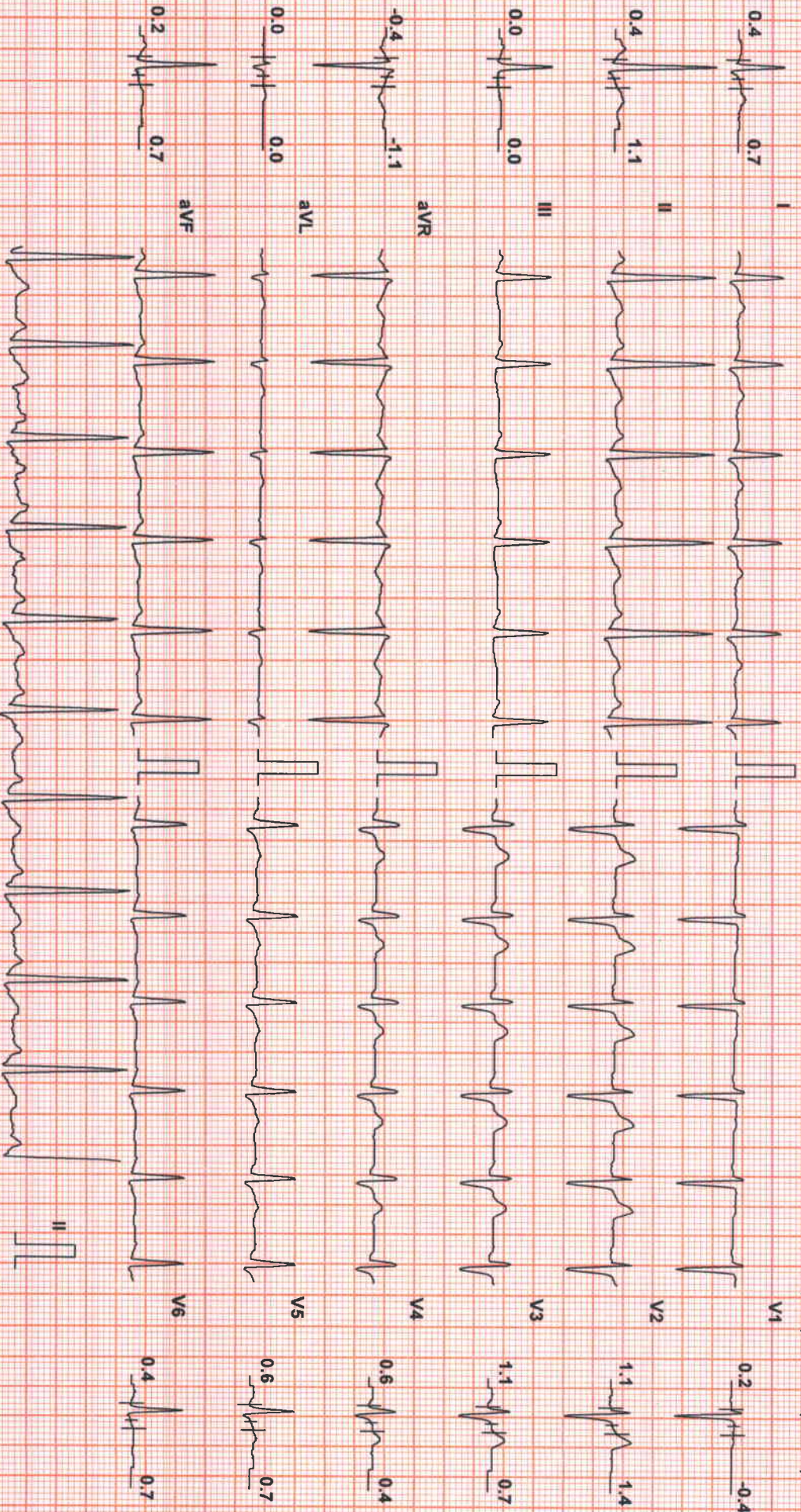

Chart Speed: 25 mm/sec
Schiller Spandian V4.7

Filter: 35 Hz

Mains Fil: ON

Amp: 10 mm

Isr = R - 60 ms

J = R + 60 ms

Post J = L + 60 ms

Linked Median

MR PRAMOD MALHARI RAUT (31 M)

ID: 2124036965

Date: 28-Aug-21

Exec Time : 10 m 11 s Stage Time : 0 m 54 s **HR: 93 bpm**

Protocol: Bruce

Stage: Recovery(5)

Speed: 0 mph

Grade: 0 %

(THR: 160 bpm)

B.P: 160 / 96

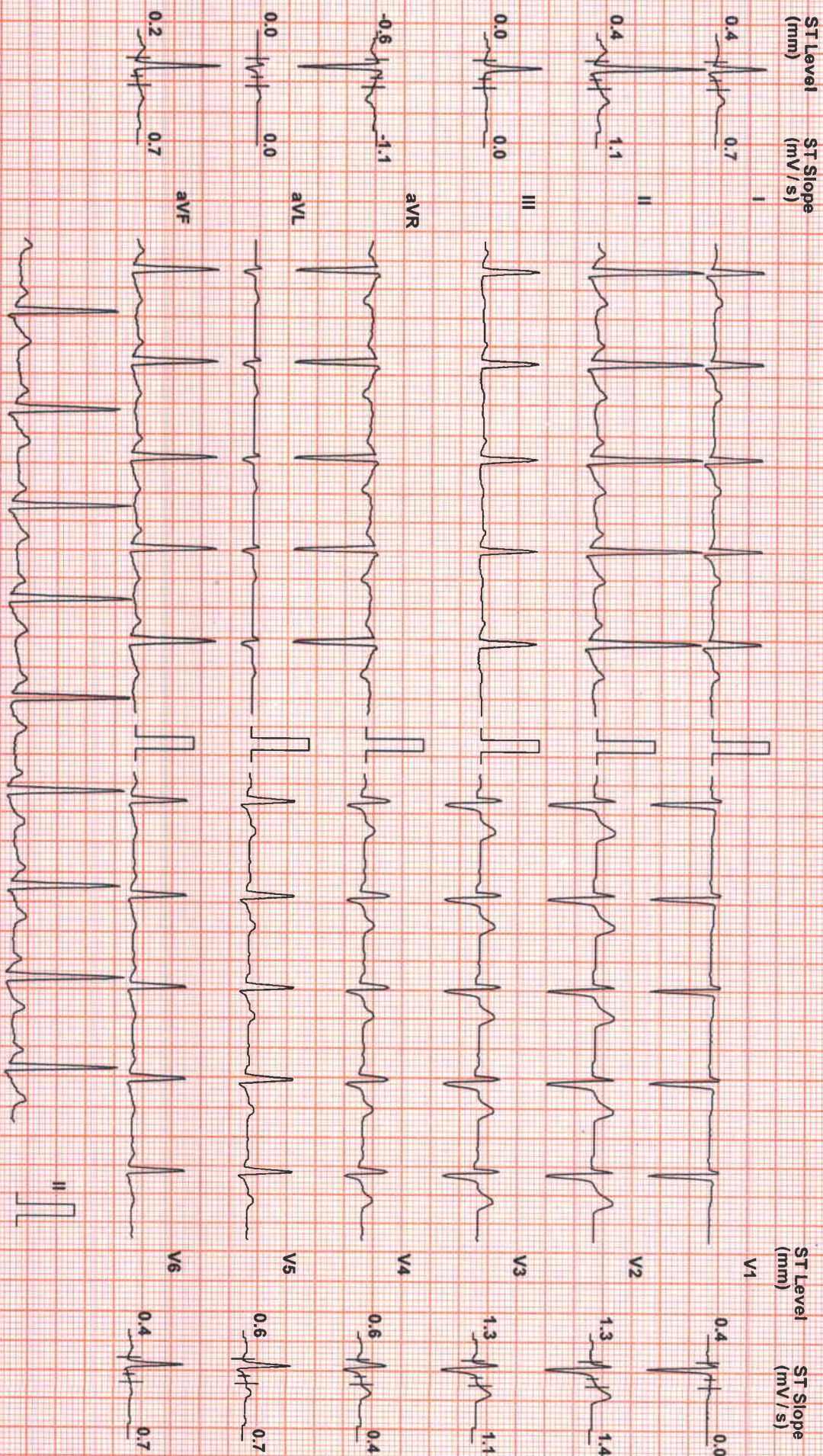

Chart Speed: 25 mm/sec
Schlier Spandan V 4.7

Filter: 35 Hz

Mains Filtr: ON

Amp: 10 mm

ISO = R - 60 ms

J = R + 60 ms

Post J = J + 60 ms

Linked Median

MR PRAMOD MALHARI RAUT (31 M)

ID: 2124036965

Date: 28-Aug-21

Exec Time : 10 m 11 s Stage Time : 0 m 54 s HR: 93 bpm

Protocol: Bruce

Stage: Recovery(6)

Speed: 0 mph

Grade: 0 %

(THR: 160 bpm)

B.P.: 160 / 96

ST Level (mm) ST Slope (mV/s)

ST Level (mm) ST Slope (mV/s)

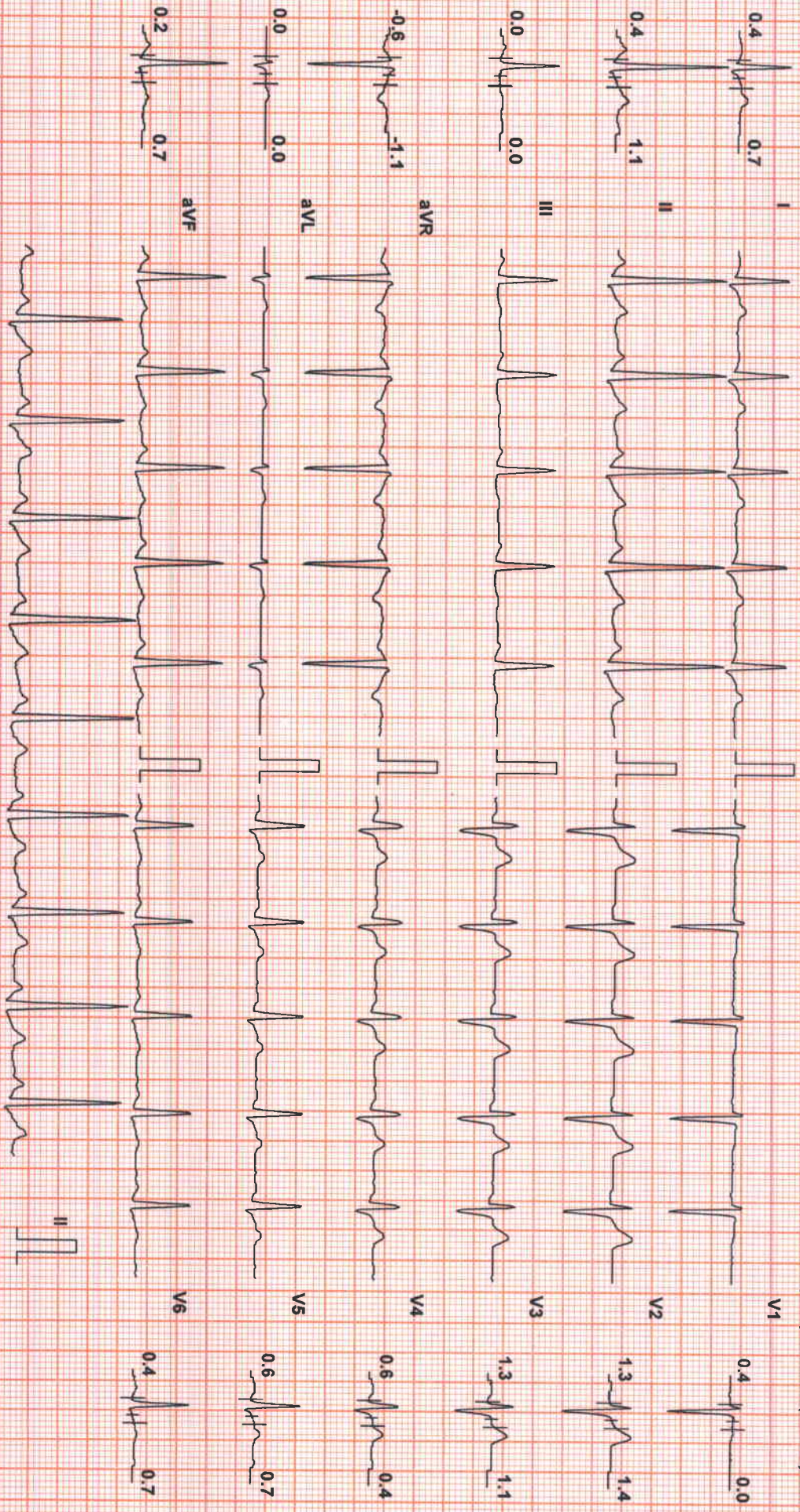

Chart Speed: 25 mm/sec
Schiller Spandan V4.7

Filter: 35 Hz

Mains Filt: ON

Amp: 10 mm

ISO = R - 60 ms

J = R + 60 ms

Post J = J + 60 ms

Linked Median

CID	: 2124036965	SID	: 177804061696
Name	: MR.PRAMOD MALHARI RAUT	Registered	: 28-Aug-2021 / 08:40
Age / Gender	: 31 Years/Male	Collected	: 28-Aug-2021 / 08:40
Ref. Dr	: -	Reported	: 28-Aug-2021 / 18:24
Reg.Location	: Vashi (Main Centre)	Printed	: 01-Sep-2021 / 14:00

USG WHOLE ABDOMEN

LIVER :

The liver is normal in size, shape and smooth margins. It shows normal parenchymal echo pattern. The intra hepatic biliary and portal radical appear normal. No evidence of any intra hepatic cystic or solid lesion seen. The main portal vein and CBD appears normal.

GALL BLADDER :

The gall bladder is partially distended and appears normal. No evidence of gall stones or mass lesions seen.

PANCREAS :

The pancreas well visualised and appears normal.
No evidence of solid or cystic mass lesion is noted.

KIDNEYS :

Both the kidneys are normal in size shape and echotexture.
No evidence of any calculus, hydronephrosis or mass lesion seen.
Right kidney measures 10.1 x 4.1 cms. Left kidney measures 10.7 x 4.4 cms.

SPLEEN :

The spleen is normal in size (12.7 cm), and shape and echotexture.
No evidence of focal lesion is noted. There is no evidence of any lymphadenopathy or ascitis.

URINARY BLADDER :

The urinary bladder is well distended. It shows thin walls and sharp mucosa.
No evidence of calculus is noted. No mass or diverticulum is seen.

PROSTATE :

The prostate is normal in size and echotexture. It measures 3.2 x 2.9 x 2.9 cms and weighs 14.8 gms.

IMPRESSION :

No Significant abnormality is detected.

*** End Of Report ***

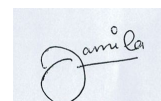

Dr. Jamila Fanii
RADIOLOGIST