

| | |
|------------------------------|--|
| Patient Name : Mr.SATISH G | Collected : 22/Jul/2023 08:42AM |
| Age/Gender : 30 Y 9 M 4 D/M | Received : 22/Jul/2023 11:07AM |
| UHID/MR No : CMYS.0000057256 | Reported : 22/Jul/2023 01:33PM |
| Visit ID : CMYSOPV115657 | Status : Final Report |
| Ref Doctor : Dr.SELF | Sponsor Name : ARCOFEMI HEALTHCARE LIMITED |
| Emp/Auth/TPA ID : 176240 | |

DEPARTMENT OF HAEMATOLOGY

ARCOFEMI - MEDIWHEEL - FULL BODY ANNUAL PLUS MALE - 2D ECHO - PAN INDIA - FY2324

PERIPHERAL SMEAR , WHOLE BLOOD EDTA

--



| | |
|------------------------------|--|
| Patient Name : Mr.SATISH G | Collected : 22/Jul/2023 08:42AM |
| Age/Gender : 30 Y 9 M 4 D/M | Received : 22/Jul/2023 11:07AM |
| UHID/MR No : CMYS.0000057256 | Reported : 22/Jul/2023 01:33PM |
| Visit ID : CMYSOPV115657 | Status : Final Report |
| Ref Doctor : Dr.SELF | Sponsor Name : ARCOFEMI HEALTHCARE LIMITED |
| Emp/Auth/TPA ID : 176240 | |

DEPARTMENT OF HAEMATOLOGY

ARCOFEMI - MEDIWHEEL - FULL BODY ANNUAL PLUS MALE - 2D ECHO - PAN INDIA - FY2324

| Test Name | Result | Unit | Bio. Ref. Range | Method |
|-----------|--------|------|-----------------|--------|
|-----------|--------|------|-----------------|--------|

HEMOGRAM , WHOLE BLOOD EDTA

| | | | | |
|-----------------------------|-------|---------------|------------|--------------------------------|
| HAEMOGLOBIN | 14.4 | g/dL | 13-17 | Spectrophotometer |
| PCV | 43.10 | % | 40-50 | Electronic pulse & Calculation |
| RBC COUNT | 5.11 | Million/cu.mm | 4.5-5.5 | Electrical Impedence |
| MCV | 84 | fL | 83-101 | Calculated |
| MCH | 28.3 | pg | 27-32 | Calculated |
| MCHC | 33.4 | g/dL | 31.5-34.5 | Calculated |
| R.D.W | 13.3 | % | 11.6-14 | Calculated |
| TOTAL LEUCOCYTE COUNT (TLC) | 6,500 | cells/cu.mm | 4000-10000 | Electrical Impedence |

DIFFERENTIAL LEUCOCYTIC COUNT (DLC)

| | | | | |
|-------------|------|---|-------|----------------------|
| NEUTROPHILS | 64.1 | % | 40-80 | Electrical Impedence |
| LYMPHOCYTES | 28 | % | 20-40 | Electrical Impedence |
| EOSINOPHILS | 2.1 | % | 1-6 | Electrical Impedence |
| MONOCYTES | 5.5 | % | 2-10 | Electrical Impedence |
| BASOPHILS | 0.3 | % | <1-2 | Electrical Impedence |

ABSOLUTE LEUCOCYTE COUNT

| | | | | |
|-------------|--------|-------------|-----------|----------------------|
| NEUTROPHILS | 4166.5 | Cells/cu.mm | 2000-7000 | Electrical Impedence |
| LYMPHOCYTES | 1820 | Cells/cu.mm | 1000-3000 | Electrical Impedence |
| EOSINOPHILS | 136.5 | Cells/cu.mm | 20-500 | Electrical Impedence |
| MONOCYTES | 357.5 | Cells/cu.mm | 200-1000 | Electrical Impedence |
| BASOPHILS | 19.5 | Cells/cu.mm | 0-100 | Electrical Impedence |

PLATELET COUNT

| | | | | |
|----------------|--------|-------------|---------------|----------------------|
| PLATELET COUNT | 201000 | cells/cu.mm | 150000-410000 | Electrical impedence |
|----------------|--------|-------------|---------------|----------------------|

ERYTHROCYTE SEDIMENTATION RATE (ESR)

| | | | | |
|--------------------------------------|----|-------------------------|------|---------------------|
| ERYTHROCYTE SEDIMENTATION RATE (ESR) | 04 | mm at the end of 1 hour | 0-15 | Modified Westergren |
|--------------------------------------|----|-------------------------|------|---------------------|

PERIPHERAL SMEAR

R.B.C: Majority are normocytic normochromic.
W.B.C: Are normal in number,morphology and distribution.
Platelets: Adequate and are seen in singles and clumps.
Hemoparasites: Not seen.

IMPRESSION: NORMOCYTIC NORMOCHROMIC BLOOD PICTURE.

| | |
|------------------------------|--|
| Patient Name : Mr.SATISH G | Collected : 22/Jul/2023 08:42AM |
| Age/Gender : 30 Y 9 M 4 D/M | Received : 22/Jul/2023 11:07AM |
| UHID/MR No : CMYS.0000057256 | Reported : 22/Jul/2023 01:33PM |
| Visit ID : CMYSOPV115657 | Status : Final Report |
| Ref Doctor : Dr.SELF | Sponsor Name : ARCOFEMI HEALTHCARE LIMITED |
| Emp/Auth/TPA ID : 176240 | |

DEPARTMENT OF HAEMATOLOGY

ARCOFEMI - MEDIWHEEL - FULL BODY ANNUAL PLUS MALE - 2D ECHO - PAN INDIA - FY2324

| Test Name | Result | Unit | Bio. Ref. Range | Method |
|-----------|--------|------|-----------------|--------|
|-----------|--------|------|-----------------|--------|



SIN No:BED230170875

| | |
|------------------------------|--|
| Patient Name : Mr.SATISH G | Collected : 22/Jul/2023 08:42AM |
| Age/Gender : 30 Y 9 M 4 D/M | Received : 22/Jul/2023 11:07AM |
| UHID/MR No : CMYS.0000057256 | Reported : 22/Jul/2023 01:33PM |
| Visit ID : CMYSOPV115657 | Status : Final Report |
| Ref Doctor : Dr.SELF | Sponsor Name : ARCOFEMI HEALTHCARE LIMITED |
| Emp/Auth/TPA ID : 176240 | |

DEPARTMENT OF HAEMATOLOGY

ARCOFEMI - MEDIWHEEL - FULL BODY ANNUAL PLUS MALE - 2D ECHO - PAN INDIA - FY2324

| Test Name | Result | Unit | Bio. Ref. Range | Method |
|-----------|--------|------|-----------------|--------|
|-----------|--------|------|-----------------|--------|

| BLOOD GROUP ABO AND RH FACTOR , WHOLE BLOOD EDTA | | | | |
|---|----------|--|--|--|
| BLOOD GROUP TYPE | B | | | Forward & Reverse Grouping with Slide/Tube Aggluti |
| Rh TYPE | POSITIVE | | | Forward & Reverse Grouping with Slide/Tube Agglutination |



SIN No:BED230170875

| | |
|------------------------------|--|
| Patient Name : Mr.SATISH G | Collected : 22/Jul/2023 08:42AM |
| Age/Gender : 30 Y 9 M 4 D/M | Received : 22/Jul/2023 01:57PM |
| UHID/MR No : CMYS.0000057256 | Reported : 22/Jul/2023 03:14PM |
| Visit ID : CMYSOPV115657 | Status : Final Report |
| Ref Doctor : Dr.SELF | Sponsor Name : ARCOFEMI HEALTHCARE LIMITED |
| Emp/Auth/TPA ID : 176240 | |

DEPARTMENT OF BIOCHEMISTRY

ARCOFEMI - MEDIWHEEL - FULL BODY ANNUAL PLUS MALE - 2D ECHO - PAN INDIA - FY2324

| Test Name | Result | Unit | Bio. Ref. Range | Method |
|-----------|--------|------|-----------------|--------|
|-----------|--------|------|-----------------|--------|

| | | | | |
|--|----|-------|--------|-----------|
| GLUCOSE, FASTING , SODIUM FLUORIDE PLASMA | 99 | mg/dL | 70-100 | GOD - POD |
|--|----|-------|--------|-----------|

Comment:

As per American Diabetes Guidelines

| Fasting Glucose Values in mg/d L | Interpretation |
|----------------------------------|----------------|
| <100 mg/dL | Normal |
| 100-125 mg/dL | Prediabetes |
| ≥126 mg/dL | Diabetes |

| | | | | |
|---|-----|-------|--------|-----------|
| GLUCOSE, POST PRANDIAL (PP), 2 HOURS , SODIUM FLUORIDE PLASMA (2 HR) | 154 | mg/dL | 70-140 | GOD - POD |
|---|-----|-------|--------|-----------|

Comment:

It is recommended that FBS and PPBS should be interpreted with respect to their Biological reference ranges and not with each other.

Conditions which may lead to lower postprandial glucose levels as compared to fasting glucose levels may be due to reactive hypoglycemia, dietary meal content, duration or timing of sampling after food digestion and absorption, medications such as insulin preparations, sulfonylureas, amylin analogues, or conditions such as overproduction of insulin.

Ref: Marks medical biochemistry and clinical approach

| | |
|------------------------------|--|
| Patient Name : Mr.SATISH G | Collected : 22/Jul/2023 08:42AM |
| Age/Gender : 30 Y 9 M 4 D/M | Received : 22/Jul/2023 01:57PM |
| UHID/MR No : CMYS.0000057256 | Reported : 22/Jul/2023 03:14PM |
| Visit ID : CMYSOPV115657 | Status : Final Report |
| Ref Doctor : Dr.SELF | Sponsor Name : ARCOFEMI HEALTHCARE LIMITED |
| Emp/Auth/TPA ID : 176240 | |

DEPARTMENT OF BIOCHEMISTRY

ARCOFEMI - MEDIWHEEL - FULL BODY ANNUAL PLUS MALE - 2D ECHO - PAN INDIA - FY2324

| Test Name | Result | Unit | Bio. Ref. Range | Method |
|--|--------|-------|-----------------|------------|
| HBA1C, GLYCATED HEMOGLOBIN , WHOLE BLOOD EDTA | 5.5 | % | | HPLC |
| ESTIMATED AVERAGE GLUCOSE (eAG) , WHOLE BLOOD EDTA | 111 | mg/dL | | Calculated |

Comment:

Reference Range as per American Diabetes Association (ADA):

| REFERENCE GROUP | HBA1C IN % |
|-------------------------------|------------|
| NON DIABETIC ADULTS >18 YEARS | <5.7 |
| AT RISK (PREDIABETES) | 5.7 – 6.4 |
| DIAGNOSING DIABETES | ≥ 6.5 |
| DIABETICS | |
| · EXCELLENT CONTROL | 6 – 7 |
| · FAIR TO GOOD CONTROL | 7 – 8 |
| · UNSATISFACTORY CONTROL | 8 – 10 |
| · POOR CONTROL | >10 |

Note: Dietary preparation or fasting is not required.

1. A1C test should be performed at least two times a year in patients who are meeting treatment goals (and who have stable glycemic control).
2. Lowering A1C to below or around 7% has been shown to reduce microvascular and neuropathic complications of type 1 and type 2 diabetes. When mean annual HbA1c is <1.1 times ULN (upper limit of normal), renal and retinal complications are rare, but complications occur in >70% of cases when HbA1c is >1.7 times ULN.
3. Falsely low HbA1c (below 4%) may be observed in patients with clinical conditions that shorten erythrocyte life span or decrease mean erythrocyte age. HbA1c may not accurately reflect glycemic control when clinical conditions that affect erythrocyte survival are present. Fructosamine may be used as an alternate measurement of glycemic control



| | |
|------------------------------|--|
| Patient Name : Mr.SATISH G | Collected : 22/Jul/2023 08:42AM |
| Age/Gender : 30 Y 9 M 4 D/M | Received : 22/Jul/2023 10:48AM |
| UHID/MR No : CMYS.0000057256 | Reported : 22/Jul/2023 12:00PM |
| Visit ID : CMYSOPV115657 | Status : Final Report |
| Ref Doctor : Dr.SELF | Sponsor Name : ARCOFEMI HEALTHCARE LIMITED |
| Emp/Auth/TPA ID : 176240 | |

DEPARTMENT OF BIOCHEMISTRY

ARCOFEMI - MEDIWHEEL - FULL BODY ANNUAL PLUS MALE - 2D ECHO - PAN INDIA - FY2324

| Test Name | Result | Unit | Bio. Ref. Range | Method |
|-----------|--------|------|-----------------|--------|
|-----------|--------|------|-----------------|--------|

LIPID PROFILE , SERUM

| | | | | |
|---------------------|------|-------|--------|-------------|
| TOTAL CHOLESTEROL | 187 | mg/dL | <200 | CHE/CHO/POD |
| TRIGLYCERIDES | 165 | mg/dL | <150 | Enzymatic |
| HDL CHOLESTEROL | 35 | mg/dL | >40 | CHE/CHO/POD |
| NON-HDL CHOLESTEROL | 152 | mg/dL | <130 | Calculated |
| LDL CHOLESTEROL | 119 | mg/dL | <100 | Calculated |
| VLDL CHOLESTEROL | 33 | mg/dL | <30 | Calculated |
| CHOL / HDL RATIO | 5.34 | | 0-4.97 | Calculated |

Comment:

Reference Interval as per National Cholesterol Education Program (NCEP) Adult Treatment Panel III Report.

| | Desirable | Borderline High | High | Very High |
|---------------------|--|-----------------|-----------|-----------|
| TOTAL CHOLESTEROL | < 200 | 200 - 239 | ≥ 240 | |
| TRIGLYCERIDES | <150 | 150 - 199 | 200 - 499 | ≥ 500 |
| LDL | Optimal < 100 Near Optimal 100-129 | 130 - 159 | 160 - 189 | ≥ 190 |
| HDL | ≥ 60 | | | |
| NON-HDL CHOLESTEROL | Optimal <130; Above Optimal 130-159 | 160-189 | 190-219 | >220 |

Measurements in the same patient can show physiological and analytical variations.

NCEP ATP III identifies non-HDL cholesterol as a secondary target of therapy in persons with high triglycerides.



| | |
|------------------------------|--|
| Patient Name : Mr.SATISH G | Collected : 22/Jul/2023 08:42AM |
| Age/Gender : 30 Y 9 M 4 D/M | Received : 22/Jul/2023 10:48AM |
| UHID/MR No : CMYS.0000057256 | Reported : 22/Jul/2023 12:00PM |
| Visit ID : CMYSOPV115657 | Status : Final Report |
| Ref Doctor : Dr.SELF | Sponsor Name : ARCOFEMI HEALTHCARE LIMITED |
| Emp/Auth/TPA ID : 176240 | |

DEPARTMENT OF BIOCHEMISTRY

ARCOFEMI - MEDIWHEEL - FULL BODY ANNUAL PLUS MALE - 2D ECHO - PAN INDIA - FY2324

| Test Name | Result | Unit | Bio. Ref. Range | Method |
|-----------|--------|------|-----------------|--------|
|-----------|--------|------|-----------------|--------|

| LIVER FUNCTION TEST (LFT) , SERUM | | | | |
|--|-------|-------|-----------|-------------------------|
| BILIRUBIN, TOTAL | 0.90 | mg/dL | 0.20-1.20 | DIAZO METHOD |
| BILIRUBIN CONJUGATED (DIRECT) | 0.20 | mg/dL | 0.0-0.3 | Calculated |
| BILIRUBIN (INDIRECT) | 0.70 | mg/dL | 0.0-1.1 | Dual Wavelength |
| ALANINE AMINOTRANSFERASE (ALT/SGPT) | 22 | U/L | <50 | Visible with P-5-P |
| ASPARTATE AMINOTRANSFERASE (AST/SGOT) | 23.0 | U/L | 17-59 | UV with P-5-P |
| ALKALINE PHOSPHATASE | 99.00 | U/L | 38-126 | p-nitrophenyl phosphate |
| PROTEIN, TOTAL | 8.20 | g/dL | 6.3-8.2 | Biuret |
| ALBUMIN | 4.70 | g/dL | 3.5 - 5 | Bromocresol Green |
| GLOBULIN | 3.50 | g/dL | 2.0-3.5 | Calculated |
| A/G RATIO | 1.34 | | 0.9-2.0 | Calculated |



SIN No:SE04430081

| | |
|------------------------------|--|
| Patient Name : Mr.SATISH G | Collected : 22/Jul/2023 08:42AM |
| Age/Gender : 30 Y 9 M 4 D/M | Received : 22/Jul/2023 10:48AM |
| UHID/MR No : CMYS.0000057256 | Reported : 22/Jul/2023 12:00PM |
| Visit ID : CMYSOPV115657 | Status : Final Report |
| Ref Doctor : Dr.SELF | Sponsor Name : ARCOFEMI HEALTHCARE LIMITED |
| Emp/Auth/TPA ID : 176240 | |

DEPARTMENT OF BIOCHEMISTRY

ARCOFEMI - MEDIWHEEL - FULL BODY ANNUAL PLUS MALE - 2D ECHO - PAN INDIA - FY2324

| Test Name | Result | Unit | Bio. Ref. Range | Method |
|-----------|--------|------|-----------------|--------|
|-----------|--------|------|-----------------|--------|

| RENAL PROFILE/KIDNEY FUNCTION TEST (RFT/KFT) , SERUM | | | | |
|--|--------------|--------|------------|---------------------------|
| CREATININE | 0.80 | mg/dL | 0.66-1.25 | Creatinine amidohydrolase |
| UREA | 10.30 | mg/dL | 19-43 | Urease |
| BLOOD UREA NITROGEN | 4.8 | mg/dL | 8.0 - 23.0 | Calculated |
| URIC ACID | 4.80 | mg/dL | 3.5-8.5 | Uricase |
| CALCIUM | 9.00 | mg/dL | 8.4 - 10.2 | Arsenazo-III |
| PHOSPHORUS, INORGANIC | 3.90 | mg/dL | 2.5-4.5 | PMA Phenol |
| SODIUM | 141 | mmol/L | 135-145 | Direct ISE |
| POTASSIUM | 4.1 | mmol/L | 3.5-5.1 | Direct ISE |
| CHLORIDE | 103 | mmol/L | 98 - 107 | Direct ISE |



| | |
|------------------------------|--|
| Patient Name : Mr.SATISH G | Collected : 22/Jul/2023 08:42AM |
| Age/Gender : 30 Y 9 M 4 D/M | Received : 22/Jul/2023 10:48AM |
| UHID/MR No : CMYS.0000057256 | Reported : 22/Jul/2023 12:00PM |
| Visit ID : CMYSOPV115657 | Status : Final Report |
| Ref Doctor : Dr.SELF | Sponsor Name : ARCOFEMI HEALTHCARE LIMITED |
| Emp/Auth/TPA ID : 176240 | |

DEPARTMENT OF BIOCHEMISTRY

ARCOFEMI - MEDIWHEEL - FULL BODY ANNUAL PLUS MALE - 2D ECHO - PAN INDIA - FY2324

| Test Name | Result | Unit | Bio. Ref. Range | Method |
|--|--------|------|-----------------|----------------------------|
| GAMMA GLUTAMYL TRANSPEPTIDASE (GGT) , SERUM | 29.00 | U/L | 15-73 | Glycylglycine Nitoranalide |



SIN No:SE04430081

| | |
|------------------------------|--|
| Patient Name : Mr.SATISH G | Collected : 22/Jul/2023 08:42AM |
| Age/Gender : 30 Y 9 M 4 D/M | Received : 22/Jul/2023 10:48AM |
| UHID/MR No : CMYS.0000057256 | Reported : 22/Jul/2023 12:00PM |
| Visit ID : CMYSOPV115657 | Status : Final Report |
| Ref Doctor : Dr.SELF | Sponsor Name : ARCOFEMI HEALTHCARE LIMITED |
| Emp/Auth/TPA ID : 176240 | |

DEPARTMENT OF IMMUNOLOGY

ARCOFEMI - MEDIWHEEL - FULL BODY ANNUAL PLUS MALE - 2D ECHO - PAN INDIA - FY2324

| Test Name | Result | Unit | Bio. Ref. Range | Method |
|-----------|--------|------|-----------------|--------|
|-----------|--------|------|-----------------|--------|

THYROID PROFILE TOTAL (T3, T4, TSH) , SERUM

| | | | | |
|-----------------------------------|-------|--------|------------|------|
| TRI-IODOTHYRONINE (T3, TOTAL) | 1.05 | ng/mL | 0.64-1.52 | CMIA |
| THYROXINE (T4, TOTAL) | 6.07 | µg/dL | 4.87-11.72 | CMIA |
| THYROID STIMULATING HORMONE (TSH) | 0.900 | µIU/mL | 0.35-4.94 | CMIA |

Comment:

Serum TSH concentrations exhibit a diurnal variation with the peak occurring during the night and the nadir occurring between 10 a.m. and 4 p.m. In primary hypothyroidism, thyroid-stimulating hormone (TSH) levels will be elevated. In primary hyperthyroidism, TSH levels will be low. Elevated or low TSH in the context of normal free thyroxine is often referred to as subclinical hypo- or hyperthyroid-ism, respectively. Physiological rise in Total T3 / T4 levels is seen in pregnancy and in patients on steroid therapy.

Recommended test for T3 and T4 is unbound fraction or free levels as it is metabolically active.

Note:

| For pregnant females | Bio Ref Range for TSH in uIU/ml (As per American Thyroid Association) |
|----------------------|---|
| First trimester | 0.1 - 2.5 |
| Second trimester | 0.2 - 3.0 |
| Third trimester | 0.3 - 3.0 |



| | |
|------------------------------|--|
| Patient Name : Mr.SATISH G | Collected : 22/Jul/2023 08:42AM |
| Age/Gender : 30 Y 9 M 4 D/M | Received : 22/Jul/2023 12:00PM |
| UHID/MR No : CMYS.0000057256 | Reported : 22/Jul/2023 01:04PM |
| Visit ID : CMYSOPV115657 | Status : Final Report |
| Ref Doctor : Dr.SELF | Sponsor Name : ARCOFEMI HEALTHCARE LIMITED |
| Emp/Auth/TPA ID : 176240 | |

DEPARTMENT OF CLINICAL PATHOLOGY

ARCOFEMI - MEDIWHEEL - FULL BODY ANNUAL PLUS MALE - 2D ECHO - PAN INDIA - FY2324

| Test Name | Result | Unit | Bio. Ref. Range | Method |
|-----------|--------|------|-----------------|--------|
|-----------|--------|------|-----------------|--------|

COMPLETE URINE EXAMINATION (CUE) , URINE

PHYSICAL EXAMINATION

| | | | | |
|--------------|-------------|--|-------------|------------------|
| COLOUR | PALE YELLOW | | PALE YELLOW | Visual |
| TRANSPARENCY | CLEAR | | CLEAR | Visual |
| pH | 7.0 | | 5-7.5 | Bromothymol Blue |
| SP. GRAVITY | 1.020 | | 1.002-1.030 | Dipstick |

BIOCHEMICAL EXAMINATION

| | | | | |
|------------------------|----------|--|----------|----------------------------|
| URINE PROTEIN | NEGATIVE | | NEGATIVE | PROTEIN ERROR OF INDICATOR |
| GLUCOSE | NEGATIVE | | NEGATIVE | GOD-POD |
| URINE BILIRUBIN | NEGATIVE | | NEGATIVE | AZO COUPLING |
| URINE KETONES (RANDOM) | NEGATIVE | | NEGATIVE | NITROPRUSSIDE |
| UROBILINOGEN | NORMAL | | NORMAL | EHRlich |
| BLOOD | NEGATIVE | | NEGATIVE | Dipstick |
| NITRITE | NEGATIVE | | NEGATIVE | Dipstick |
| LEUCOCYTE ESTERASE | NEGATIVE | | NEGATIVE | PYRROLE HYDROLYSIS |

CENTRIFUGED SEDIMENT WET MOUNT AND MICROSCOPY

| | | | | |
|------------------|--------|------|------------------|------------|
| PUS CELLS | 2 - 3 | /hpf | 0-5 | Microscopy |
| EPITHELIAL CELLS | 1 - 2 | /hpf | <10 | MICROSCOPY |
| RBC | NIL | /hpf | 0-2 | MICROSCOPY |
| CASTS | NIL | | 0-2 Hyaline Cast | MICROSCOPY |
| CRYSTALS | ABSENT | | ABSENT | MICROSCOPY |



| | |
|------------------------------|--|
| Patient Name : Mr.SATISH G | Collected : 22/Jul/2023 08:42AM |
| Age/Gender : 30 Y 9 M 4 D/M | Received : 22/Jul/2023 12:00PM |
| UHID/MR No : CMYS.0000057256 | Reported : 22/Jul/2023 01:04PM |
| Visit ID : CMYSOPV115657 | Status : Final Report |
| Ref Doctor : Dr.SELF | Sponsor Name : ARCOFEMI HEALTHCARE LIMITED |
| Emp/Auth/TPA ID : 176240 | |

DEPARTMENT OF CLINICAL PATHOLOGY

ARCOFEMI - MEDIWHEEL - FULL BODY ANNUAL PLUS MALE - 2D ECHO - PAN INDIA - FY2324

| Test Name | Result | Unit | Bio. Ref. Range | Method |
|--------------------------------------|----------|------|-----------------|----------|
| URINE GLUCOSE(POST PRANDIAL) , URINE | NEGATIVE | | NEGATIVE | Dipstick |

| | | | | |
|--------------------------------|----------|--|----------|----------|
| URINE GLUCOSE(FASTING) , URINE | NEGATIVE | | NEGATIVE | Dipstick |
|--------------------------------|----------|--|----------|----------|

*** End Of Report ***



Dr. PAVAN KUMAR M
M.B.B.S,M.D(Pathology)
Consultant Pathologist



Date : 22-07-2023
MR NO : CMYS.0000057256
Name : Mr. SATISH G
Age/ Gender : 30 Y / Male

Department : GENERAL
Doctor : ROHITH. H.K.
Registration No :
Qualification :

Consultation Timing: 08:33

| | | | |
|--------------|---------------|--------|----------------|
| Height : 170 | Weight : 85.5 | BMI : | Waist Circum : |
| Temp : | Pulse : | Resp : | B.P : 110/80 |

General Examination /
Allergies History

Clinical Diagnosis & Management Plan

Pt came for Annual Health check up.
No fresh complaints
No h/o DM, HTN.

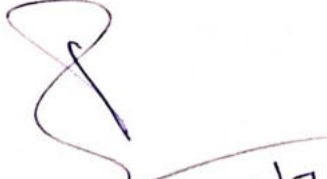
22/7

Apollo Clinic
23, 1st Floor,
Kalidasa Road, Mysore - 02
Ph : 0821-4006040/41

Follow up date :

Doctor Signature

Date : 22-07-2023
 MR NO : CMYS.0000057256
 Name : Mr. SATISH G
 Age/ Gender : 30 Y / Male

Department : GENERAL
 Doctor :
 Registration No : Dr. Araven Kumar-R
 Qualification : MS (ENT)
 KMC no. 66012

Consultation Timing: 08:33

| | | | |
|--------------|---------------|--------|----------------|
| Height : 170 | Weight : 85.5 | BMI : | Waist Circum : |
| Temp : | Pulse : | Resp : | B.P : 110/80 |

General Examination /
 Allergies History

Clinical Diagnosis & Management Plan

Came for regular health checkup

Ear - Bilateral TM - normal

Nose - nasal mucosa - normal

oral cavity & oropharynx

no acute swelling in the

thyroid gland and level of lymph nodes palpable

Apollo Clinic
 # 23, 1st Floor,
 Kalidasa Road, Mysore - 02
 Ph : 0821-4006040/41

As - USG Neck
 Follow up date : FNAE

Doctor Signature

Date : 22-07-2023
MR NO : CMYS.0000057256

Department : GENERAL Diabetics
Doctor : Madhura . B.P

Name : Mr. SATISH G
Age/ Gender : 30 Y / Male

Registration No :
Qualification : M.Sc Nutrition & Dietetics
PHD*

Consultation Timing: 08:33

IBW - 70kg

| | | | |
|--------------|---------------|----------------------------|----------------|
| Height : 170 | Weight : 85.5 | BMI : 29 kg/m ² | Waist Circum : |
| Temp : | Pulse : | Resp : | B.P : |

General Examination /
Allergies History

PPBS - 154
Triglycerides - 165
HDL - 35
NON-HDL - 150
LDL - 119
VLDL - 33
chol / HDL - 5.34

Clinical Diagnosis & Management Plan

- ⇒ Advised low fat, high fiber diet.
- ⇒ Take small frequent of meals. Do not skip meals.
- ⇒ Include all off variety of seasonal fruits, vegetables & green leafy vegetable regularly.
- ⇒ Include seeds like Flaxseeds, Pumpkin seeds, sunflower seeds & Sesame seeds - 1 teaspoon each [dry roasted]
- ⇒ Avoid red meat.
- ⇒ Avoid maida, sugar, salt, baking soda & creams completely.
- ⇒ Avoid ~~meat~~ bakery products, chats, junk foods, deep fried foods, packed & processed foods.

Follow up date :

⇒ cooking oil - 1/2 liter/person / month.

Doctor Signature
B.P
22/7/2023

Apollo Clinic
23, 1st Floor,
Kalidasa Road Mysore - 02
Ph : 0821-400040/41

Date : 22-07-2023
MR NO : CMYS.0000057256

Department : GENERAL
Doctor :

Name : Mr. SATISH G

Registration No :

Age/ Gender : 30 Y / Male

Qualification :

Consultation Timing: 08:33

| | | | |
|-------------|---------------|------------|----------------|
| Height : 70 | Weight : 85.5 | BMI : 29.2 | Waist Circum : |
| Temp : | Pulse : | Resp : | B.P : 110/80 |

General Examination /
Allergies History

Clinical Diagnosis & Management Plan

els / By Dr. Jyothishree

CA-P-P, S-T

5+ telom metal crown present

Ad, - dal prophylaxis

Apollo Clinic
23, 1st Floor,
Kalidasa Road, Mysore - 02
Ph : 0821-4006040/41

Follow up date :

Doctor Signature

Date : 22-07-2023
MR NO : CMYS.0000057256

Department : GENERAL
Doctor :

Name : Mr. SATISH G

Registration No :

Age/ Gender : 30 Y / Male

Qualification :

Consultation Timing: 08:33

| | | | |
|--------------|---------------|------------|----------------|
| Height : 170 | Weight : 85.5 | BMI : 29.2 | Waist Circum : |
| Temp : | Pulse : | Resp : | B.P : 110/80 |

General Examination /
Allergies History

Clinical Diagnosis & Management Plan

Rt eye

Lt eye

Distance

6/6P

6/6P

Near vision

N6

N6

Colour vision

Normal

Normal



Follow up date :

Apollo Clinic
23, 1st Floor,
Kalidasa Road, Mysore - 07
Ph : 0821-400 040/41

Doctor Signature

| | |
|--------------------------------------|-----------------------------------|
| Patient's Name : Mr Sathish G | Age & Sex: 30Yrs /Male |
| Date :22.07.2023 | UHID No :57256 |

2D ECHOCARDIOGRAPHY STUDY

Impression:

- Normal chambers and valves
- No regional wall motion abnormality
- Normal left ventricular systolic function. EF 68 %
- No clots. No pericardial effusion

Findings

| | |
|------------------|---------|
| Left Ventricle: | No RWMA |
| Right Ventricle | Normal |
| Left Atrium | Normal |
| Right Atrium | Normal |
| Aorta | Normal |
| Pulmonary Artery | Normal |
| IAS | Intact |
| IVS | Intact |
| Valves | Normal |
| Pericardium | Normal |
| Doppler | Normal |

Apollo Health and Lifestyle Limited

ICIN : UAS11DTG2KXK9L115R19
 Regd. Office : 10-10-62, Ashoka Raghupathi Chambers, 5th Floor, Begumpet, Hyderabad, Telangana - 500 016
 Ph: No. (041) 4904 7777 | Fax: No. 4904 7244 | Email ID: enquiry@apolloh.com | www.apolloh.com

APOLLO CLINICS NETWORK KARNATAKA

Bangalore: Basavanagudi | Bellandur | Electronic City | Frazer Town | HSR Layout | Indira Nagar | JP Nagar | Kundalahalli |
 Kothmarajike | Narasipura Road | Mysore (VV Mohalla)

Online appointments: www.apolloclinic.com

TO BOOK AN APPOINTMENT

1860 500 7788

| | |
|--------------------------------------|-----------------------------------|
| Patient's Name : Mr Sathish G | Age & Sex: 30Yrs /Male |
| Date :22.07.2023 | UHID No :57256 |

Measurement

AO : 2.4 cm
 LA : 2.1 cm

 RV : 2.5 cm
 LVIDd : 4.44 cm
 LVIDs : 2.76 cm
 IVSd : 0.79 cm
 IVSs : 1.27 cm
 PWd : 1.19 cm
 PWs : 1.49 cm
 EF : 68 %
 FS : 38.0 %

Doppler

| | | | |
|-------------|-----------|----------------|----------------|
| MV | TV | AV | PV |
| E: 0.84 m/s | E --- m/s | V max 1.33 m/s | V max 1.07 m/s |
| A: 0.55 m/s | A --- m/s | | |
| MR Nil | TR Nil | AR Nil | PR Nil |

Dr. GURU PRASAD. B. V, MBBS, PGDCC
CONSULTANT – NON-INVASIVE CARDIOLOGY

Apollo Health and Lifestyle Limited

CIN: U85110TG2000PLC115819
 Regd Office: 1-10 rd 62, Ashoka Raghupathi Chambers, 5th floor, Begumpet, Hyderabad, Telangana - 500 016
 Ph. No: (040) 4904 7777 Fax No: 4904 7744 | E-mail ID: enquiry@apolloclinic.com | www.apolloclinic.com

APOLLO CLINICS NETWORK KARNATAKA

Bangalore | Basavanagudi | Bellandur | Electronic City | Fraser Town | HSR Layout | Indira Nagar | JP Nagar | Kundalahalli |
 Koramangala | Sarjapur Road | Mysore (VV Mohalla)

Online appointments: www.apolloclinic.com

TO BOOK AN APPOINTMENT

1860 500 7788

| | | |
|---|-------------------------|------------------------|
| Patient Name: Mr.Satish G | Date: 21.07.2023 | Doctor:Dr. Self |
| Age / Sex : 30yrs /Male | UHID No : 57256 | OP: |
| ULTRASONOGRAPHY – ABDOMEN & PELVIS | | |

LIVER: It is normal in size, outline and echotexture. No focal lesions seen. IHBR are not dilated. CBD and Portal vein are normal.

GALL BLADDER: It is well distended and normal. No calculi seen.

SPLEEN: It is normal in size, outline and echopattern. No e/o focal lesions.

PANCREAS: It is normal in size, outline and echopattern.

RIGHT KIDNEY: It Measure 101x59mm with parenchymal thickness of mm. It is normal in size, outline and echotexture. No e/o calculus or hydronephrosis seen.

LEFT KIDNEY:It Measures 112x59mm with parenchymal thickness of14 mm. It is normal in size, outline and echotexture. No e/o calculus or hydronephrosis seen.

URINARY BLADDER: It is well distended. The UB wall is normal. No e/o calculi.

PROSTATE: It measures 23x25x27 mm with a volume of 11 cc. It is normal in size, outline and echotexture. The vascularity of prostate is normal.

RIF: No evidence of focal collection or mass lesion seen. Appendix is not visualized.

OTHERS: No e/o free fluid in the abdomen. No e/o lymphadenopathy. No e/o gut wall thickening. No mass lesion seen in the abdomen.

IMPRESSION: NORMAL STUDY.

Pradeep
Dr. Pradeep Kumar C N, DNB
Consultant Radiologist.

Apollo Health and Lifestyle Limited

ICIN - UR5110TG2000PLC1158191

Regd. Office: T-10/60/62, Ashoka Raghupathi Chambers, 5th Floor, Begumpet, Hyderabad, Telangana - 500 016

Ph: No: (040) 4904 7777 | Fax: No: 4904 7744 | Email ID: enquiry@apollohi.com | www.apollohi.com

APOLLO CLINICS NETWORK KARNATAKA

Bangalore: Basavanagudi | Bellandur | Electronic City | Frazer Town | HSR Layout | Indra Nagar | JP Nagar | Kundalahalli |
Koramangala | Sarjapur Road | Mysore: (VV Mohalla)

Online appointments: www.apolloclinic.com

TO BOOK AN APPOINTMENT

1860 500 7788

| | | | |
|--------------------|--------------------|-------------|--------------------|
| Patient Name | : Mr. SATISH G | Age | : 30 Y M |
| UHID | : CMYS.0000057256 | OP Visit No | : CMYSOPV115657 |
| Reported on | : 22-07-2023 15:33 | Printed on | : 22-07-2023 15:33 |
| Adm/Consult Doctor | : | Ref Doctor | : SELF |

DEPARTMENT OF RADIOLOGY

X-RAY CHEST PA

Both lung fields and hila are normal .
No obvious active pleuro-parenchymal lesion seen .
Both costophrenic and cardiophrenic angles are clear .
Both diaphragms are normal in position and contour .
Thoracic wall and soft tissues appear normal.

IMPRESSION :NORMAL STUDY.

Pradeep

Printed on:22-07-2023 15:33

---End of the Report---

Dr. PRADEEP KUMAR C N
MBBS DNB(RADIOLOGY)
Radiology

Apollo Health and Lifestyle Limited

(CIN : U65110TG2000PLC115819)

Regd Office: 1, 10, 6D, 62, Ashoka Raghupathi Chambers, 5th Floor, Begumpet, Hyderabad, Telangana - 500 016

Ph. No. (040) 464 7777 | Fax No. 464 7744 | [email] enquiry@apolloclinic.com | www.apolloclinic.com

APOLLO CLINICS NETWORK KARNATAKA

Bangalore | Basavanagudi | Bellandur | Electronic City | Fraser Town | HSR Layout | Indira Nagar | JP Nagar | Kundalahalli |
Koramangala | Sarjapur Road | **Mysore** | VV Mohalla

Online appointments: www.apolloclinic.com

TO BOOK AN APPOINTMENT

1860 500 7788

Page 1 of 1

ID: 57256

22-07-2023 10:24:13 AM

MR SATISH G

Male 30Years

170cm 85kg 110/80 mmHg

Diagnosis Information:

Apollo Clinic
23, 1st Floor,
Kallidasa Road, Mysore - 02
Ph : 0821-4006040/41

Unconfirmed Report.

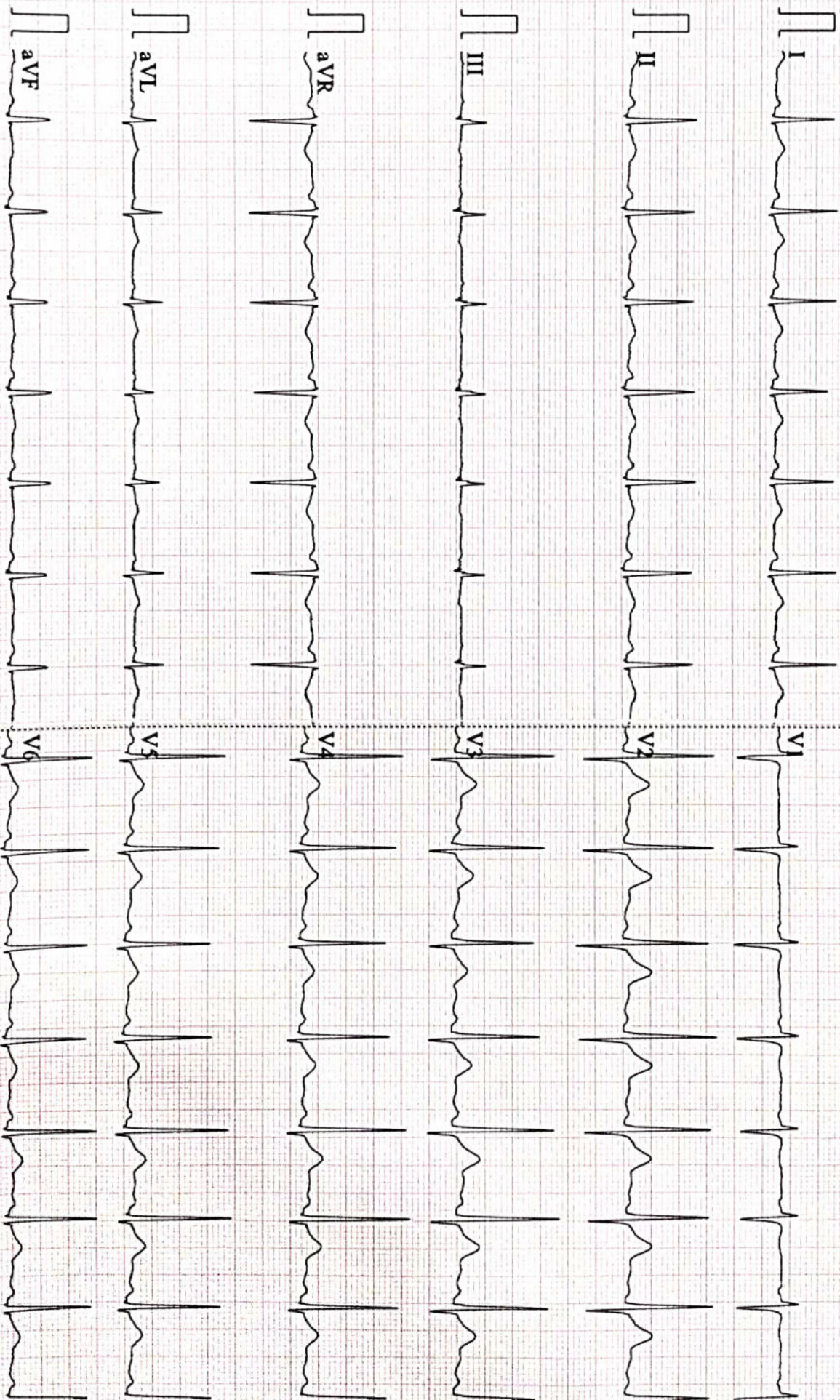

0.5~45Hz AC50 25mm/s 10mm/mV 2*5.0s 88 CARDIART

D V1.43 Glasgow V28.6.0 APOLLO CLINIC MYSURU

| | | | |
|----------------------------|-------------------|--------------------|--------------------|
| Patient Name | : Mr. SATISH G | Age/Gender | : 30 Y/M |
| UHID/MR No. | : CMYS.0000057256 | OP Visit No | : CMYSOPV115657 |
| Sample Collected on | : | Reported on | : 22-07-2023 15:33 |
| LRN# | : RAD2054099 | Specimen | : |
| Ref Doctor | : SELF | | |
| Emp/Auth/TPA ID | : 176240 | | |

DEPARTMENT OF RADIOLOGY

X-RAY CHEST PA

Both lung fields and hila are normal .

No obvious active pleuro-parenchymal lesion seen .

Both costophrenic and cardiophrenic angles are clear .

Both diaphragms are normal in position and contour .

Thoracic wall and soft tissues appear normal.

IMPRESSION :NORMAL STUDY.

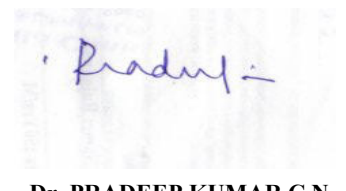

Dr. PRADEEP KUMAR C N
MBBS DNB(RADIOLOGY)
Radiology

| | | | |
|----------------------------|-------------------|--------------------|--------------------|
| Patient Name | : Mr. SATISH G | Age/Gender | : 30 Y/M |
| UHID/MR No. | : CMYS.0000057256 | OP Visit No | : CMYSOPV115657 |
| Sample Collected on | : | Reported on | : 22-07-2023 12:10 |
| LRN# | : RAD2054099 | Specimen | : |
| Ref Doctor | : SELF | | |
| Emp/Auth/TPA ID | : 176240 | | |

DEPARTMENT OF RADIOLOGY

ULTRASOUND - WHOLE ABDOMEN

LIVER: It is normal in size, outline and echotexture. No focal lesions seen. IHBR are not dilated. CBD and Portal vein are normal.

GALL BLADDER: It is well distended and normal. No calculi seen.

SPLEEN: It is normal in size, outline and echopattern. No e/o focal lesions.

PANCREAS: It is normal in size, outline and echopattern.

RIGHT KIDNEY: It Measure 101x59mm with parenchymal thickness of mm. It is normal in size, outline and echotexture. No e/o calculus or hydronephrosis seen.

LEFT KIDNEY:It Measures 112x59mm with parenchymal thickness of14 mm. It is normal in size, outline and echotexture. No e/o calculus or hydronephrosis seen.

URINARY BLADDER: It is well distended. The UB wall is normal. No e/o calculi.

PROSTATE: It measures 23x25x27 mm with a volume of 11 cc. It is normal in size, outline and echotexture. The vascularity of prostate is normal.

RIF: No evidence of focal collection or mass lesion seen. Appendix is not visualized.

OTHERS: No e/o free fluid in the abdomen. No e/o lymphadenopathy. No e/o gut wall thickening. No mass lesion seen in the abdomen.

IMPRESSION: NORMAL STUDY.

Dr. Pradeep Kumar C N, DNB
Consultant Radiologist.

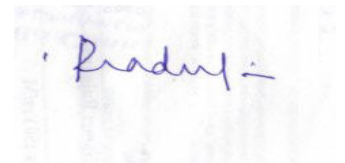

Dr. PRADEEP KUMAR C N
MBBS DNB(RADIOLOGY)

Radiology



Bill Of Supply

Name : Mr. SATISH G
 Age/Gender : 30 Y M
 Contact No : +918892293401
 Address : MYSORE
 UHID : CMYS 0000057256
 Corporate Name : ARCOFEMI HEALTHCARE LIMITED
 Plan : ARCOFEMI MEDIWHEEL MALE AHC CREDIT PAN INDIA OP AGREEMENT

Bill No : CMYS-OCR-20745
 Bill/Reg Date : 22.07.2023 08.33
 Referred by : SFLF
 Center : Mysore
 Emp No/Auth Code : 176240

| # | Department | Description Of Service | SAC Code | Qty | Rate | Gross Value | Discount | CGST Rate | CGST Amt | SGST/UTGST Rate | SGST/UTGST Amt | Net Value |
|---|-----------------|--|----------|-----|----------|-------------|----------|-----------|----------|-----------------|----------------|-----------|
| 1 | Package Charges | ARCOFEMI - MEDIWHEEL - FULL BODY ANNUAL PLUS MALE - 2D ECHO - PAN INDIA - FY2324 | 999312 | 1 | 2,000.00 | 2,000.00 | 0.00 | 0.00 | 0.00 | 0.00 | 0.00 | 2,000.00 |

Bill Amount: 2,000.00
 Total Discount: 0.00
 Patient Payment: 0.00
 Corporate Due: 2,000.00
 Patient Due: 0.00

Received with thanks: Zero Rupees only

Authorized Signature : (Veda Shree S)

You can download your report from "www.apolloclinic.com" Enter user name as CMYSOPV115657 and password as 583206

Please log on to AskApollo.com for booking Appointments



बैंक ऑफ बरोडा
Bank of Baroda



नाम
Name **BATISH G.**

E.C. No. **176340**

जारीकर्ता प्राधिकारी
Issuing Authority

Batish G.

धारक के हस्ताक्षर
Signature of Holder

Dear **MR. G SATISH**,

Please find the confirmation for following request.

Booking Date : 17-06-2023

Package Name : Arcofemi MediWheel Full Body Annual Plus
: Male 2D ECHO

Name of Diagnostic/Hospital : Apollo clinic - Kalidasa Road

Address of Diagnostic/Hospital : Apollo Clinic, 23, Kalidasa Road, VV
Mohalla, Mysore -570002

Contact Details : 18605007788

City : Mysore

State : Karnataka

Pincode : 570002

Appointment Date : 22-07-2023

Confirmation Status : Confirmed

Preferred Time : 8:00am-8:30am

Comment : APPOINTMENT TIME 9:00AM

Instructions to undergo Health Check:

1. Please ensure you are on complete fasting for 10-To-12-Hours prior to check.
2. During fasting time do not take any kind of medication, alcohol, cigarettes, tobacco or any other liquids (except Water) in the morning.
3. Bring urine sample in a container if possible (containers are available at the Health Check centre).
4. Please bring all your medical prescriptions and previous health medical records with you.
5. Kindly inform the health check reception in case if you have a