

Patient MRN : 10200000264930
Patient Name : Mr Sachin C Mohandas
Gender/Age/Dob : Male , 29 Years , 03/03/93
Patient Phone No : 9497572089
Patient Address : h No- 103, Block 11, VBHC
Vaibhava Apts
Byagadadenahalli , Anekal ,
Bangalore Rural, Karnataka,
India, -562106

Consultation Date: 26/10/2022 04:06 PM
Consultant : Dr. Santosh K M (FAMILY
MEDICINE)
Consultation Type : OP , NEW VISIT



VITALS

Blood Pressure: 126/80 mmHg

SPO2 : 98 % , Room air

Weight: 75 kg

CLINICAL IMPRESSION

- Prediabetes
Dyslipidemia

ADVICE

- Food in time .
Food Quality (as discussed in outpatient department)
Exercise- atleast 30 min brisk walk daily

Hydration atleast 4 litres per day

FOLLOW UP DETAILS

- Review After **3 Months** through Physical Consultation

FBS/PPBS/HBA1C/LIPID PROFILE

CONSULTANT DETAILS

Dr. Santosh K M , ASSOCIATE CONSULTANT , FAMILY MEDICINE

One free consultation with the same doctor within next 6 days.

Printed By: Dr. Santosh K M | Printed On: 26.10.2022 16:08

Patient Name : Mr. Sachin C Mohandas
Age : 29 Years
Referring Doctor : EHC

MRN : 10200000264930
Sex : Male
Date : 26.10.2022

ULTRASOUND ABDOMEN AND PELVIS

FINDINGS:

Liver is normal in size and shows diffuse increase in parenchymal echogenicity, suggestive of mild fatty infiltration. No intra or extra hepatic biliary duct dilatation. No focal lesions

Portal vein is normal in course, caliber and shows hepatopetal flow. Hepatic veins and their confluence draining into the IVC appear normal. **CBD** is not dilated

Gallbladder is normal without evidence of calculi, wall thickening or pericholecystic fluid

Pancreas to the extent visualized, appears normal in size, contour and echogenicity. Tail obscured

Spleen is normal in size, shape, contour and echopattern. No evidence of mass or focal lesions

Right Kidney is normal in size, position, shape and echopattern. Corticomedullary differentiation is maintained. No evidence of calculi or hydronephrosis.

Left Kidney is normal in size, position, shape and echopattern. Corticomedullary differentiation is maintained. No evidence of calculi or hydronephrosis.

Retroperitoneum – Obscured by bowel gas.

Urinary Bladder is well distended. Wall thickness is normal. No evidence of calculi, mass or mural lesion.

Prostate is normal in size, (Volume = 14.2 cc).

Fluid - There is no ascites.

IMPRESSION:

- **Mild fatty infiltration of liver.**



Dr. Shreyas K.P
Sr. Registrar

Typed by Purnagodi

ADULT TRANS-THORACIC ECHO REPORT

PATIENT NAME : Mr Sachin C Mohandas
GENDER/AGE : Male, 29 Years
LOCATION : ASPA (R- 1)

PATIENT MRN : 10200000264930
PROCEDURE DATE : 26/10/2022 01:49 PM
REQUESTED BY : Dr. Santosh K M



INDICATIONS : ASYMPTOMATIC
CLINICAL DIAGNOSIS : HEALTH CHECK
PREVIOUS ECHO REPORT : NO REPORTS AVAILABLE
VITAL PARAMETERS : HR (BPM) : 77, SINUS RHYTHM, BP (MMHG) : 129/90, SO2 : 97%

IMPRESSION

- NORMAL CHAMBER DIMENSIONS
- NO RWMA
- NORMAL VALVES
- NORMAL PA PRESSURE
- NORMAL RV AND LV FUNCTION
- LVEF - 55 TO 60%

FINDINGS

CHAMBERS

LEFT ATRIUM : NORMAL SIZED
AP DIAMETER(MM): 30
RIGHT ATRIUM : NORMAL SIZED
MINOR AXIS A4CV(MM) : 33
LEFT VENTRICLE : NORMAL SIZED, NORMAL LV FILLING PRESSURE, NORMAL LV FUNCTION.
LVIDD(MM) : 41 IVSD(MM) : 9 EDV(ML) : 73
LVIDS(MM) : 29 LVPWD(MM) : 9 ESV(ML) : 33
E/A RATIO : 1.5 E/E'(AVERAGE) : 10 LVEF(%) : 55 - 60
RIGHT VENTRICLE : NORMAL SIZE AND THICKNESS WITH NORMAL FUNCTION
MINOR AXIS A4CV(MM): 26, TAPSE(MM): 19
LVOT/RVOT : NORMAL
RWMA : NO RWMA

VALVES

MITRAL : NORMAL, MR - TRIVIAL
AORTIC : NORMAL, PG - 5 MMHG.
TRICUSPID : NORMAL, TR - TRIVIAL, TR PV - 2.1 M/S.
PULMONARY : NORMAL, PG - 5 MMHG.

SEPTAE

IAS : INTACT
IVS : INTACT

ARTERIES AND VEINS

AORTA : NORMAL, LEFT AORTIC ARCH, AORTIC ANNULUS - 16 MM, ASCENDING AORTA - 24 MM.



PA : NORMAL SIZED,PAT - 144 MS, PASP - 24 MMHG, NORMAL PA PRESSURE.
IVC : IVC – 14 MM, NORMAL SIZED & COLLAPSIBILITY > 50%. RAP – 3 MMHG, NORMAL.
SVC & CS : NORMAL
PULMONARY VEINS : NORMAL
PERICARDIUM : NORMAL PERICARDIAL THICKNESS. NO EFFUSION
INTRACARDIAC MASS : NO TUMOUR, THROMBUS OR VEGETATION SEEN
OTHERS : -

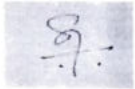

DR. SATISH C GOVIND
SENIOR CONSULTANT



PREETHI SIVAKUMAR
CARDIAC SONOGRAPHER

26/10/2022 01:49 PM

PREPARED BY : SHILPA S(360838)
GENERATED BY : SHILPA S(360838)

PREPARED ON : 26/10/2022 01:51 PM
GENERATED ON : 26/10/2022 01:51 PM

26-10-2022 11:49:36

ID: 1020000264930
Name: SACHIN C MOHANDAS
Age: 29 Years
Gender: Male

Vent. Rate	77 bpm	Sinus rhythm
PR Interval	152 ms	Normal ECG
QRS Duration	92 ms	
QT/QTc Interval	354/384 ms	
P/QRS/T Axes	60/62/31 deg	
QTc: Hodges		

Unconfirmed Diagnosis

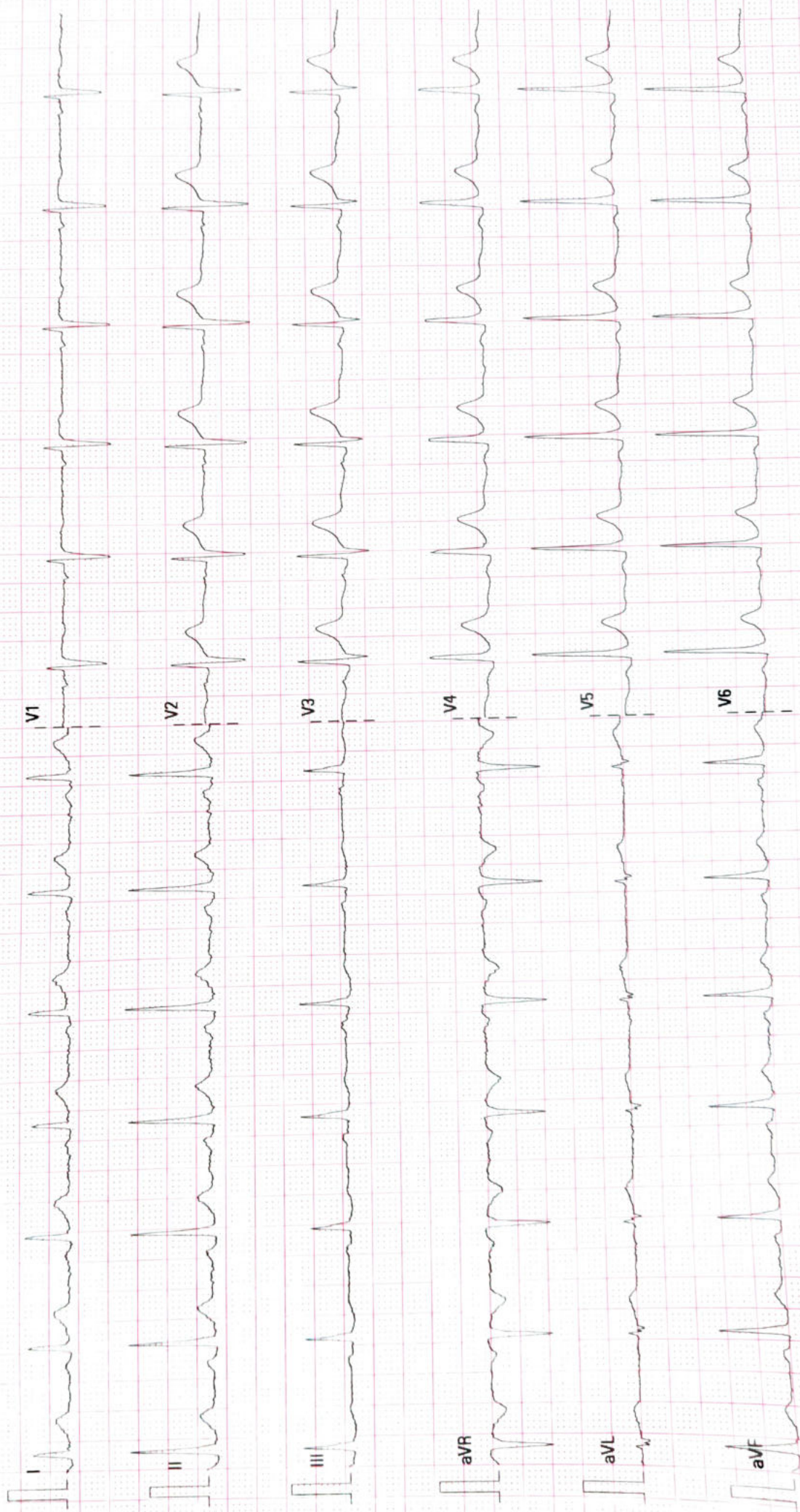

EXERCISE STRESS TEST REPORT

Patient Name: SACHIN C MOHANDAS,
Patient ID: 10200000264930
Height: 163 cm
Weight: 75 kg

DOB: 03.03.1992
Age: 30yrs
Gender: Male
Race: Indian

Study Date: 26.10.2022
Test Type: Treadmill Stress Test
Protocol: BRUCE

Referring Physician: DR SANTOSH K M
Attending Physician: Dr Ashutosh Vashistha
Technician: NAVEEN

Medications:
NOT KNOWN

Medical History:
HEALTH CHECKUP

Reason for Exercise Test:
Screening for CAD

Exercise Test Summary

Phase Name	Stage Name	Time in Stage	Speed (km/h)	Grade (%)	HR (bpm)	BP (mmHg)	Comment
PRETEST	SUPINE	00:12	0.00	0.00	102	130/80	
	STANDING	00:02	0.00	0.00	100	130/80	
	WARM-UP	00:25	1.00	0.00	102	130/80	
EXERCISE	STAGE 1	02:02	2.70	10.00	122	130/80	
	STAGE 2	02:00	4.00	12.00	141	140/80	
	STAGE 3	00:45	5.40	14.00	157	150/80	
RECOVERY		03:45	0.00	0.00	110	130/80	

The patient exercised according to the BRUCE for 4:46 min:s, achieving a work level of Max. MET: 10.20
The resting heart rate of 103 bpm rose to a maximal heart rate of 157 bpm. This value represents 82% of the maximal, age-predicted heart rate. The resting blood pressure of 130/80 mmHg, rose to a maximum blood pressure of 150/80 mmHg. The exercise test was stopped due to Heart rate achieved.

Interpretation

--

Conclusions

GOOD EFFORT TOLERANCE
NORMAL HR AND BP RESPONSE
NO CHEST PAIN, NO ARRHYTHMIAS
NO ST-T CHANGES NOTED

Physician _____

Technician _____



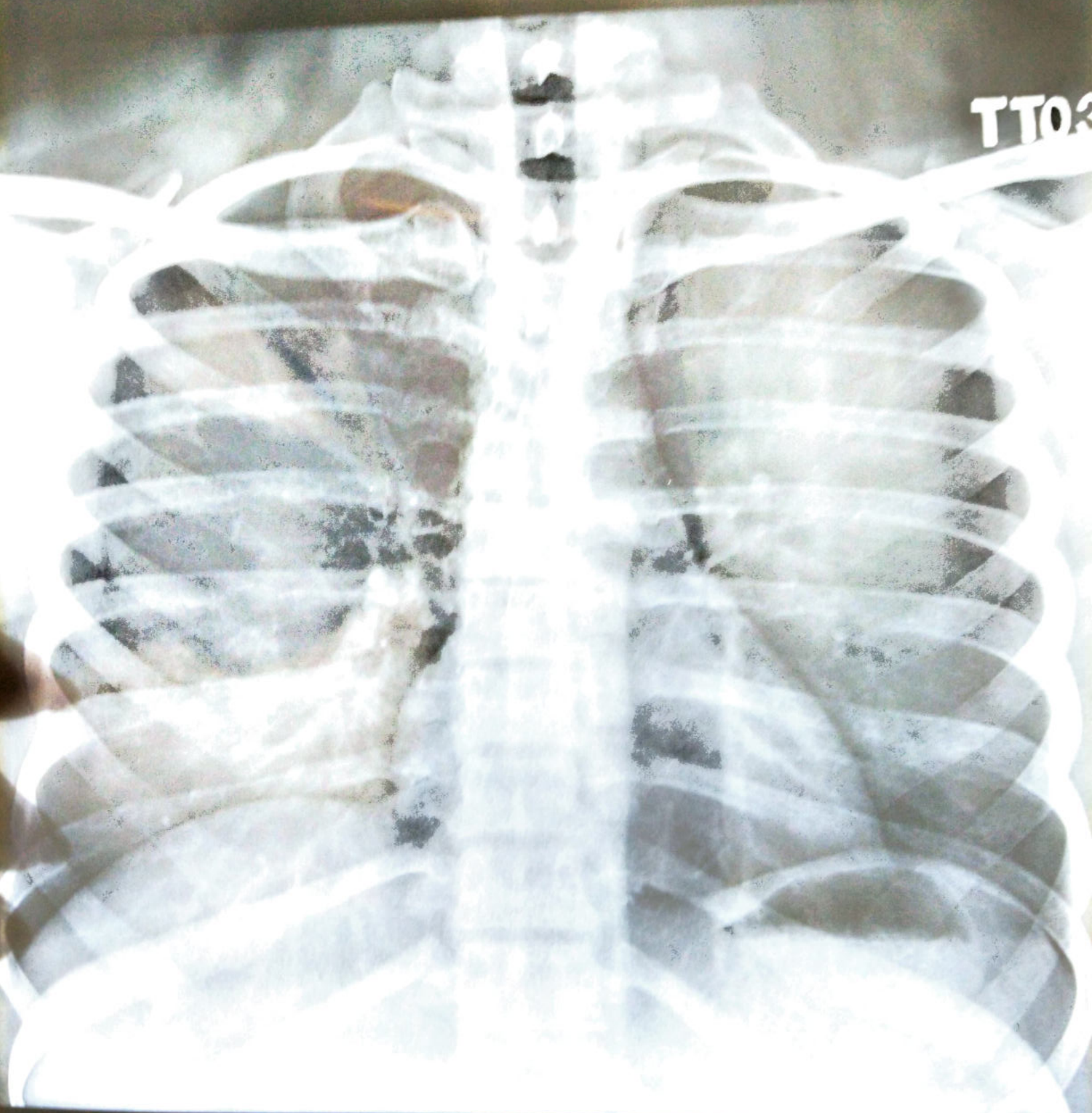

TT03

DEPARTMENT OF LABORATORY MEDICINE

Final Report

Patient Name : Mr Sachin C Mohandas MRN : 10200000264930 Gender/Age : MALE , 29y (03/03/1993)

Collected On : 26/10/2022 11:07 AM Received On : 26/10/2022 11:33 AM Reported On : 26/10/2022 11:56 AM

Barcode : 1B2210260040 Specimen : Whole Blood Consultant : Dr. Santosh K M(FAMILY MEDICINE)

Sample adequacy : Satisfactory Visit No : OP-001 Patient Mobile No : 9497572089

NARAYANA HRUDAYALAYA BLOOD CENTRE

Test	Result	Unit
BLOOD GROUP & RH TYPING		
Blood Group (Column Agglutination Technology)	A	-
RH Typing (Column Agglutination Technology)	Positive	-

--End of Report--

Dr. Prathip Kumar B R
MBBS,MD, Immunohaematology & Blood Transfusion
Consultant

- Note**
- Abnormal results are highlighted.
 - Results relate to the sample only.
 - Kindly correlate clinically.



DEPARTMENT OF LABORATORY MEDICINE

Final Report

Patient Name : Mr Sachin C Mohandas MRN : 1020000264930 Gender/Age : MALE , 29y (03/03/1993)

Collected On : 26/10/2022 11:07 AM Received On : 26/10/2022 11:19 AM Reported On : 26/10/2022 12:00 PM

Barcode : 012210261138 Specimen : Whole Blood Consultant : Dr. Santosh K M(FAMILY MEDICINE)

Sample adequacy : Satisfactory Visit No : OP-001 Patient Mobile No : 9497572089

BIOCHEMISTRY

Test	Result	Unit	Biological Reference Interval
HBA1C			
HbA1c (HPLC NGSP Certified)	5.7 H	%	Normal: 4.0-5.6 Prediabetes: 5.7-6.4 Diabetes: => 6.5 ADA standards 2020
Estimated Average Glucose (Calculated)	116.89	-	-

Interpretation:

- HbA1C above 6.5% can be used to diagnose diabetes provided the patient has symptoms. If the patient does not have symptoms with HbA1C>6.5%, repeat measurement on further sample. If the repeat test result is <6.5%, consider as diabetes high risk and repeat measurement after 6 months.
- HbA1C measurement is not appropriate in diagnosing diabetes in children, suspicion of type 1 diabetes, symptoms of diabetes for less than 2 months, pregnancy, hemoglobinopathies, medications that may result sudden increase in glucose, anemia, renal failure, HIV infection, malignancies, severe chronic hepatic, and renal disease.
- Any sample with >15% should be suspected of having a haemoglobin variant.

--End of Report--

Mrs. Latha B S
MSc, Mphil, Biochemistry
Incharge, Consultant Biochemistry

Dr. Anushre Prasad
MBBS,MD, Biochemistry
Consultant Biochemistry

Note

- Abnormal results are highlighted.
- Results relate to the sample only.
- Kindly correlate clinically.



MC-2688



DEPARTMENT OF LABORATORY MEDICINE

Final Report

Patient Name : Mr Sachin C Mohandas MRN : 10200000264930 Gender/Age : MALE , 29y (03/03/1993)

Collected On : 26/10/2022 11:07 AM Received On : 26/10/2022 11:19 AM Reported On : 26/10/2022 12:44 PM

Barcode : 012210261139 Specimen : Serum Consultant : Dr. Santosh K M(FAMILY MEDICINE)

Sample adequacy : Satisfactory Visit No : OP-001 Patient Mobile No : 9497572089

BIOCHEMISTRY

Test	Result	Unit	Biological Reference Interval
SERUM CREATININE			
Serum Creatinine (Two Point Rate - Creatinine Aminohydrolase)	0.72	mg/dL	0.66-1.25
eGFR (Calculated)	129.1	mL/min/1.73m ²	Indicative of renal impairment < 60 Note:eGFR is inaccurate for Hemodynamically unstable patients eGFR is not applicable for less than 18 years of age.
Blood Urea Nitrogen (BUN) (Endpoint /Colorimetric – Urease)	10	mg/dL	9.0-20.0
Serum Uric Acid (Colorimetric - Uricase,Peroxidase)	8.83 H	mg/dL	3.5-8.5
LIPID PROFILE (CHOL,TRIG,HDL,LDL,VLDL)			
Cholesterol Total (Colorimetric - Cholesterol Oxidase)	254 H	mg/dL	Desirable: < 200 Borderline High: 200-239 High: > 240
Triglycerides (Colorimetric - Lip/Glycerol Kinase)	701 H	mg/dL	Normal: < 150 Borderline: 150-199 High: 200-499 Very High: > 500
HDL Cholesterol (HDLC) (Colorimetric: Non HDL Precipitation Phosphotungstic Acid Method)	29 L	mg/dL	40.0-60.0
Non-HDL Cholesterol (Calculated)	225.0 H	mg/dL	Desirable: < 130 Above Desirable: 130-159 Borderline High: 160-189 High: 190-219 Very High: => 220
LDL Cholesterol (Colorimetric)	122 L	mg/dL	Optimal: < 100 Near to above optimal: 100-129 Borderline High: 130-159 High: 160-189 Very High: > 190
Cholesterol /HDL Ratio (Calculated)	8.8 H	-	0.0-5.0

Patient Name : Mr Sachin C Mohandas MRN : 10200000264930 Gender/Age : MALE , 29y (03/03/1993)

LIVER FUNCTION TEST(LFT)

Bilirubin Total (Colorimetric -Diazo Method)	0.60	mg/dL	0.2-1.3
Conjugated Bilirubin (Direct) (Dual Wavelength - Reflectance Spectrophotometry)	0.10	mg/dL	0.0-0.4
Unconjugated Bilirubin (Indirect) (Calculated)	0.5	mg/dL	0.0-1.1
Total Protein (Colorimetric - Biuret Method)	7.70	gm/dL	6.3-8.2
Serum Albumin (Colorimetric - Bromo-Cresol Green)	4.30	gm/dL	3.5-5.0
Serum Globulin (Calculated)	3.5	gm/dL	2.0-3.5
Albumin To Globulin (A/G)Ratio (Calculated)	1.23	-	1.0-2.1
SGOT (AST) (Multipoint-Rate With P-5-P (pyridoxal-5-phosphate))	25	U/L	17.0-59.0
SGPT (ALT) (Multipoint-Rate With P-5-P (pyridoxal-5-phosphate))	26	U/L	<50.0
Alkaline Phosphatase (ALP) (Multipoint-Rate - P-nitro Phenyl Phosphate, AMP Buffer)	115	U/L	38.0-126.0
Gamma Glutamyl Transferase (GGT) (Multipoint Rate - L-glutamyl-p-nitroanilide (Szasz Method))	26	U/L	15.0-73.0

Interpretation Notes

- Indirect Bilirubin result is a calculated parameter (Indirect Bilirubin = Total Bilirubin - Direct Bilirubin). Indirect bilirubin result includes the delta bilirubin fraction also. Delta Bilirubin is the bilirubin which is covalently bound to albumin. Delta Bilirubin is not expected to be present in healthy adults or neonates.

THYROID PROFILE (T3, T4, TSH)

Tri Iodo Thyronine (T3) (Enhanced Chemiluminescence)	1.08	ng/mL	0.97-1.69
Thyroxine (T4) (Enhanced Chemiluminescence)	7.29	µg/dl	5.53-11.0
TSH (Thyroid Stimulating Hormone) (Enhanced Chemiluminescence)	2.941	µIU/mL	0.4-4.049

--End of Report--

Patient Name : Mr Sachin C Mohandas MRN : 10200000264930 Gender/Age : MALE , 29y (03/03/1993)



Mrs. Latha B S
MSc, Mphil, Biochemistry
Incharge, Consultant Biochemistry



Dr. Anushre Prasad
MBBS,MD, Biochemistry
Consultant Biochemistry

Note

- Abnormal results are highlighted.
- Results relate to the sample only.
- Kindly correlate clinically.



DEPARTMENT OF LABORATORY MEDICINE

Final Report

Patient Name : Mr Sachin C Mohandas MRN : 10200000264930 Gender/Age : MALE , 29y (03/03/1993)

Collected On : 26/10/2022 11:07 AM Received On : 26/10/2022 11:19 AM Reported On : 26/10/2022 12:49 PM

Barcode : 022210260538 Specimen : Whole Blood - ESR Consultant : Dr. Santosh K M(FAMILY MEDICINE)

Sample adequacy : Satisfactory Visit No : OP-001 Patient Mobile No : 9497572089

HEMATOLOGY

Test	Result	Unit	Biological Reference Interval
Erythrocyte Sedimentation Rate (ESR) (Westergren Method)	16 H	mm/1hr	0.0-10.0

--End of Report--

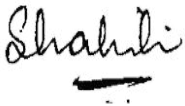

Dr. Shalini K S
DCP, DNB, Pathology
Consultant

Note

- Abnormal results are highlighted.
- Results relate to the sample only.
- Kindly correlate clinically.



DEPARTMENT OF LABORATORY MEDICINE

Final Report

Patient Name : Mr Sachin C Mohandas MRN : 10200000264930 Gender/Age : MALE , 29y (03/03/1993)

Collected On : 26/10/2022 11:07 AM Received On : 26/10/2022 11:19 AM Reported On : 26/10/2022 11:55 AM

Barcode : 012210261137 Specimen : Plasma Consultant : Dr. Santosh K M(FAMILY MEDICINE)

Sample adequacy : Satisfactory Visit No : OP-001 Patient Mobile No : 9497572089

BIOCHEMISTRY

Test	Result	Unit	Biological Reference Interval
Fasting Blood Sugar (FBS) (Colorimetric - Glucose Oxidase Peroxidase)	94	mg/dL	70 to 99 : Normal 100 to 125 : Pre-diabetes =>126 : Diabetes ADA standards 2020

--End of Report--



Dr. Anushre Prasad
MBBS,MD, Biochemistry
Consultant Biochemistry



Mrs. Latha B S
MSc, Mphil, Biochemistry
Incharge, Consultant Biochemistry

Note

- Abnormal results are highlighted.
- Results relate to the sample only.
- Kindly correlate clinically.
(Fasting Blood Sugar (FBS) -> autoAuthorised)



DEPARTMENT OF LABORATORY MEDICINE

Final Report

Patient Name : Mr Sachin C Mohandas MRN : 10200000264930 Gender/Age : MALE , 29y (03/03/1993)

Collected On : 26/10/2022 11:07 AM Received On : 26/10/2022 11:19 AM Reported On : 26/10/2022 11:49 AM

Barcode : 022210260537 Specimen : Whole Blood Consultant : Dr. Santosh K M(FAMILY MEDICINE)

Sample adequacy : Satisfactory Visit No : OP-001 Patient Mobile No : 9497572089

HEMATOLOGY

Test	Result	Unit	Biological Reference Interval
COMPLETE BLOOD COUNT (CBC)			
Haemoglobin (Hb%) (Photometric Measurement)	14.8	g/dL	13.0-17.0
Red Blood Cell Count (Electrical Impedance)	4.70	million/ μ l	4.5-5.5
PCV (Packed Cell Volume) / Hematocrit (Calculated)	44.2	%	40.0-50.0
MCV (Mean Corpuscular Volume) (Derived)	94.1	fL	83.0-101.0
MCH (Mean Corpuscular Haemoglobin) (Calculated)	31.5	pg	27.0-32.0
MCHC (Mean Corpuscular Haemoglobin Concentration) (Calculated)	33.5	%	31.5-34.5
Red Cell Distribution Width (RDW) (Derived)	14.6 H	%	11.6-14.0
Platelet Count (Electrical Impedance Plus Microscopy)	317	$10^3/\mu$ L	150.0-450.0
Mean Platelet Volume (MPV)	6.6 L	fL	7.0-11.7
Total Leucocyte Count(WBC) (Electrical Impedance)	7.5	$10^3/\mu$ L	4.0-10.0
DIFFERENTIAL COUNT (DC)			
Neutrophils (VCS Technology Plus Microscopy)	51.2	%	40.0-75.0
Lymphocytes (VCS Technology Plus Microscopy)	38.0	%	20.0-40.0
Monocytes (VCS Technology Plus Microscopy)	5.9	%	2.0-10.0
Eosinophils (VCS Technology Plus Microscopy)	4.5	%	1.0-6.0

Patient Name : Mr Sachin C Mohandas MRN : 10200000264930 Gender/Age : MALE , 29y (03/03/1993)

Basophils (VCS Technology Plus Microscopy)	0.4	%	0.0-2.0
Absolute Neutrophil Count (Calculated)	3.9	$\times 10^3$ cells/ μ l	2.0-7.0
Absolute Lymphocyte Count (Calculated)	2.9	$\times 10^3$ cells/ μ l	1.0-3.0
Absolute Monocyte Count (Calculated)	0.5	$\times 10^3$ cells/ μ l	0.2-1.0
Absolute Eosinophil Count (Calculated)	0.4	$\times 10^3$ cells/ μ l	0.02-0.5
Absolute Basophil Count (Calculated)	0.1	-	-

As per the recommendation of International Council for Standardization in Hematology, the differential counts are additionally being reported as absolute numbers.

--End of Report--

Dr. Deepak M B
MD, PDF, Hematopathology
Consultant

Note

- Abnormal results are highlighted.
- Results relate to the sample only.
- Kindly correlate clinically.



DEPARTMENT OF LABORATORY MEDICINE

Final Report

Patient Name : Mr Sachin C Mohandas MRN : 1020000264930 Gender/Age : MALE , 29y (03/03/1993)

Collected On : 26/10/2022 11:36 AM Received On : 26/10/2022 11:44 AM Reported On : 26/10/2022 01:03 PM

Barcode : 032210260248 Specimen : Urine Consultant : Dr. Santosh K M(FAMILY MEDICINE)

Sample adequacy : Satisfactory Visit No : OP-001 Patient Mobile No : 9497572089

CLINICAL PATHOLOGY

Test	Result	Unit	Biological Reference Interval
------	--------	------	-------------------------------

URINE ROUTINE & MICROSCOPY**PHYSICAL EXAMINATION**

Colour	STRAW	-	-
Appearance	Clear	-	-
Sp. Gravity (Refractive Index)	1.019	-	1.002 - 1.030

CHEMICAL EXAMINATION

pH(Reaction) (pH Indicator Method)	5.5	-	4.5-7.5
Protein (Automated Protein Error Or Ph Indicator)	Not Present	-	Not Present
Urine Glucose (Enzyme Method (GOD POD))	Not Present	-	Not Present
Ketone Bodies (Nitroprusside Method)	Not Present	-	Not Present
Bile Salts (Azo Coupling Method)	Not Present	-	Not Present
Bile Pigment (Bilirubin) (Azo Coupling Method)	Not Present	-	Not Present
Urobilinogen (Azo Coupling Method)	Normal	-	Normal
Urine Leucocyte Esterase (Measurement Of Leukocyte Esterase Activity)	Not Present	-	Not Present
Blood Urine (Peroxidase Reaction)	Not Present	-	Not Present
Nitrite (Gries Method)	Not Present	-	Not Present

MICROSCOPIC EXAMINATION

Pus Cells	4.0	/hpf	0-5
-----------	-----	------	-----

Patient Name : Mr Sachin C Mohandas MRN : 10200000264930 Gender/Age : MALE , 29y (03/03/1993)

RBC	0.4	/hpf	0-4
Epithelial Cells	0.5	/hpf	0-6
Crystals	0.0	/hpf	0-2
Casts	0.00	/hpf	0-1
Bacteria	8.7	/hpf	0-200
Yeast Cells	0.0	/hpf	0-1
Mucus	Not Present	-	Not Present
Urine For Sugar (Fasting) (Enzyme Method (GOD POD))	Negative	-	-

--End of Report--

Hema S

Dr. Hema S
MD, DNB, Pathology
Associate Consultant

Note

- Abnormal results are highlighted.
- Results relate to the sample only.
- Kindly correlate clinically.



DEPARTMENT OF LABORATORY MEDICINE

Final Report

Patient Name : Mr Sachin C Mohandas MRN : 1020000264930 Gender/Age : MALE , 29y (03/03/1993)

Collected On : 26/10/2022 11:36 AM Received On : 26/10/2022 11:44 AM Reported On : 26/10/2022 01:03 PM

Barcode : 032210260248 Specimen : Urine Consultant : Dr. Santosh K M(FAMILY MEDICINE)

Sample adequacy : Satisfactory Visit No : OP-001 Patient Mobile No : 9497572089

CLINICAL PATHOLOGY

Test Result Unit Biological Reference Interval

URINE ROUTINE & MICROSCOPY

PHYSICAL EXAMINATION

Colour	STRAW	-	-
Appearance	Clear	-	-
Sp. Gravity (Refractive Index)	1.019	-	1.002 - 1.030

CHEMICAL EXAMINATION

pH(Reaction) (pH Indicator Method)	5.5	-	4.5-7.5
Protein (Automated Protein Error Or Ph Indicator)	Not Present	-	Not Present
Urine Glucose (Enzyme Method (GOD POD))	Not Present	-	Not Present
Ketone Bodies (Nitroprusside Method)	Not Present	-	Not Present
Bile Salts (Azo Coupling Method)	Not Present	-	Not Present
Bile Pigment (Bilirubin) (Azo Coupling Method)	Not Present	-	Not Present
Urobilinogen (Azo Coupling Method)	Normal	-	Normal
Urine Leucocyte Esterase (Measurement Of Leukocyte Esterase Activity)	Not Present	-	Not Present
Blood Urine (Peroxidase Reaction)	Not Present	-	Not Present
Nitrite (Gries Method)	Not Present	-	Not Present

MICROSCOPIC EXAMINATION

Pus Cells	4.0	/hpf	0-5
-----------	-----	------	-----

Patient Name : Mr Sachin C Mohandas MRN : 10200000264930 Gender/Age : MALE , 29y (03/03/1993)

RBC	0.4	/hpf	0-4
Epithelial Cells	0.5	/hpf	0-6
Crystals	0.0	/hpf	0-2
Casts	0.00	/hpf	0-1
Bacteria	8.7	/hpf	0-200
Yeast Cells	0.0	/hpf	0-1
Mucus	Not Present	-	Not Present
Urine For Sugar (Fasting) (Enzyme Method (GOD POD))	Negative	-	-

--End of Report--

Hema S

Dr. Hema S
MD, DNB, Pathology
Associate Consultant

Note

- Abnormal results are highlighted.
- Results relate to the sample only.
- Kindly correlate clinically.



DEPARTMENT OF LABORATORY MEDICINE

Final Report

Patient Name : Mr Sachin C Mohandas MRN : 1020000264930 Gender/Age : MALE , 29y (03/03/1993)

Collected On : 26/10/2022 11:35 AM Received On : 26/10/2022 11:45 AM Reported On : 26/10/2022 01:37 PM

Barcode : 032210260247 Specimen : Stool Consultant : Dr. Santosh K M(FAMILY MEDICINE)

Sample adequacy : Satisfactory Visit No : OP-001 Patient Mobile No : 9497572089

CLINICAL PATHOLOGY

Test	Result	Unit	Biological Reference Interval
------	--------	------	-------------------------------

STOOL ROUTINE EXAMINATION**PHYSICAL EXAMINATION**

Colour	Yellowish	-	-
Consistency	Semi Solid	-	-
Mucus	Absent	-	-

CHEMICAL EXAMINATION

Stool For Occult Blood (Standard Guaiac Method)	Negative	-	-
Reaction	Alkaline	-	-

MICROSCOPE EXAMINATION

Ova	Not Seen	-	-
Cyst Of Protozoa	Not Seen	-	-
Pus Cells	3-4/hpf	/hpf	0-5

--End of Report--

Dr. Hema S
MD, DNB, Pathology
Associate Consultant

Patient Name : Mr Sachin C Mohandas MRN : 10200000264930 Gender/Age : MALE , 29y (03/03/1993)

Note

- Abnormal results are highlighted.
- Results relate to the sample only.
- Kindly correlate clinically.

