

Patient Name : Mr. Mohan B N

Patient ID : 20110000012739

Age : 63Years

Sex : Male

Referring Doctor : EHP

Date : 15.06.2022

ULTRASOUND ABDOMEN AND PELVIS

FINDINGS:

Liver is normal in size and shows **diffuse increased** echopattern. No intra or extra hepatic biliary duct dilatation. No focal lesions.

Portal vein is normal in size, course and caliber. **CBD** is not dilated.

Gall bladder is normal without evidence of calculi, No wall thickening or pericholecystic fluid.

Pancreas to the extent visualized, appears normal in size, contour and echogenicity.

Spleen is normal in size, shape, contour and echogenicity. No evidence of mass or focal lesions.

Right Kidney is normal in size (measures 9.3cm in length & 1.3cm in parenchymal thickness), position, shape and echopattern. Corticomedullary differentiation is maintained. No evidence of hydronephrosis. **Shows papillary concretion in the upper pole, measuring 3-4mm.**

Left Kidney is normal in size (measures 10.3cm in length & 1.5cm in parenchymal thickness), position, shape and echopattern. Corticomedullary differentiation is maintained. No evidence of hydronephrosis. **Shows papillary concretion in the upper pole, measuring 3-4mm.**

Retroperitoneum – Obscured by bowel gas.

Urinary Bladder is well distended. Wall thickness is normal. No evidence of calculi, mass or mural lesion.

Pre void – 200cc Post void - 19cc

Prostate is normal in echopattern and **mildly enlarged** in size, measures 3.3x3.5x3.5cm, Volume - 22cc.

Fluid - There is no ascites or pleural effusion.

IMPRESSION:

- **Grade I fatty liver.**
- **Both Kidneys Shows papillary concretion in the upper pole.**
- **Grade I prostatomegaly.**

Dr B S Ramkumar 35772
Consultant Radiologist

Disclaimer:

Note: Investigations have their limitations. Solitary pathological/Radiological and other investigations never confirm the final diagnosis. They only help in diagnosing the disease in correlation to clinical symptoms and other related tests. Please interpret accordingly. This Report is not for Medico - Legal Purposes.

ID: 2011-12739
Name: MR MOHAN B N
Age: 63 Years
Gender: Male

11-06-2022 10:18:31 AM

Vent Rate	73 bpm
PR Interval	184 ms
QRS Duration	90 ms
QT/QTc Interval	392/415 ms
P/QRS/T Axes	53/69/65 deg
DT: eHodges	

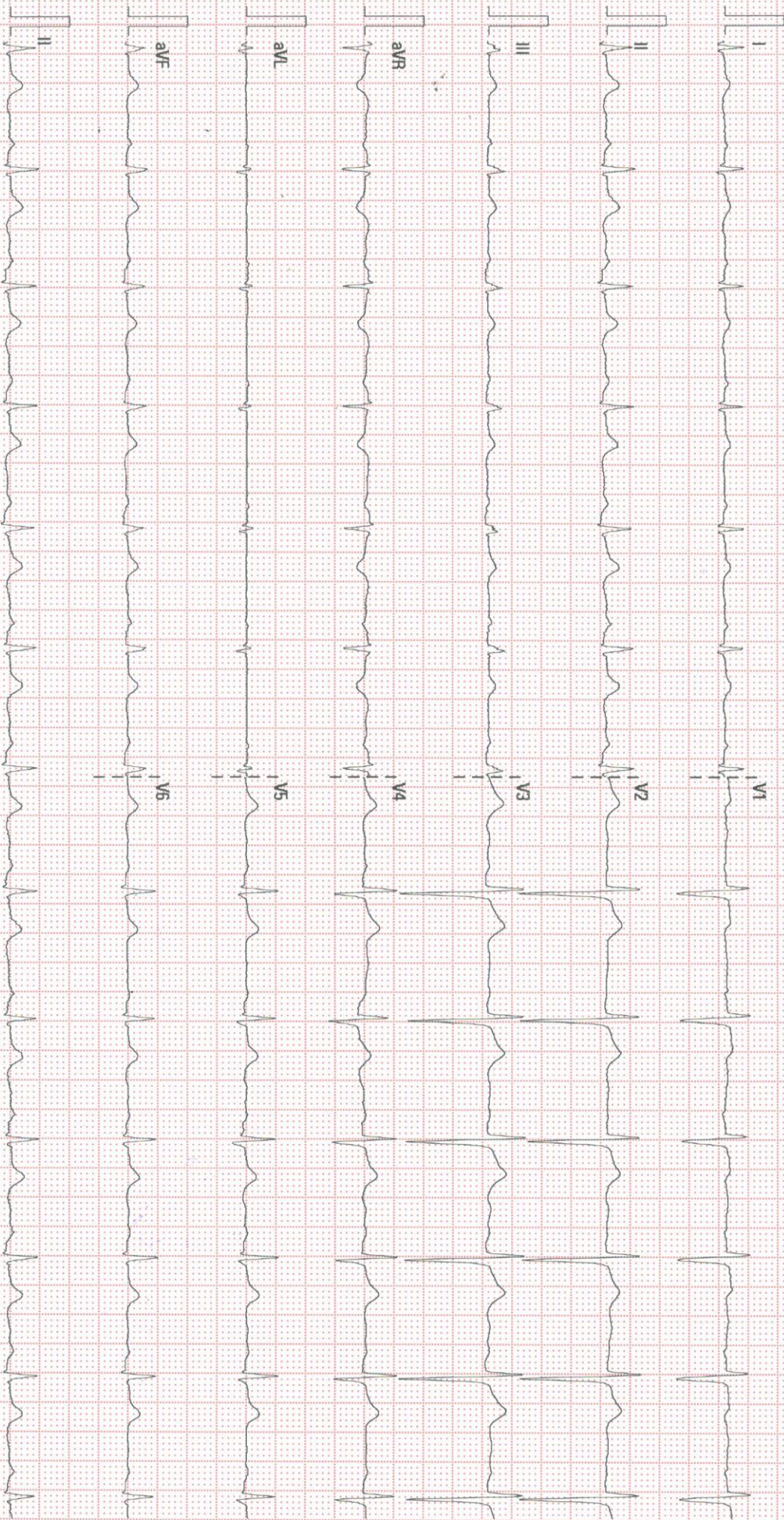

25 mm/s 10 mm/mV 50 Hz BDR 35 Hz

NARAYANA HEALTH JAYANAGAR

02.06.00.V28.4.1

SN.FN-73007176

Patient Name	MR.MOHAN B N	Requested By	EHP
MRN	20110000012739	Procedure DateTime	11-06-2022 10:33
Age/Sex	63Y/Male	Hospital	NH-JAYANAGAR

CHEST RADIOGRAPH (PA VIEW)

CLINICAL DETAILS: For executive health checkup.

FINDINGS:

- The lung fields and bronchovascular markings appear normal.
- The cardiac size is within normal limits.
- Mediastinum and great vessels are within normal limits.
- Trachea is normal and is central. The hilar shadows are unremarkable.
- The costo-phrenic angles are clear. No evidence of pleural effusion or pneumothorax.
- Mild degenerative changes are noted in the spine.
- Both the diaphragmatic domes appear normal.

IMPRESSION:

- No significant abnormality detected.



Dr Arpita Sañikop
Senior Registrar

This report has been generated from NH Teleradiology 24/7, a service of Narayana Health

-- End of Report --

Page 1 of 1



Narayana Multispeciality Clinic

17/1, 30th Cross, 8th 'B' Main Road, 4th Block, Jayanagar, Bangalore - 560 011

Clinic No. : 8884000991, 9513919615, Pharmacy No. : 9513919615

E-mail: info.jayanagar@narayanahealth.org, web: www.narayanahealth.org

ADULT TRANS-THORACIC ECHO REPORT

NAME : MR. MOHAN B N

AGE/SEX : 63YRS/MALE

MRN NO : 20110000012739

DATE : 11.06.2022

FINAL DIAGNOSIS:

- NORMAL CHAMBER DIMENSIONS
- NO RWMA
- AR-TRIVIAL/SCLEROTIC AV
- MR-MILD
- NORMAL PA PRESSURE
- NORMAL RV FUNCTION
- BORDERLINE LV FUNCTION
- LVEF- 55 %

MEASUREMENTS

AO: 26 mm	LVID (d) :44 mm	IVS (d) : 12 mm	RA : 33 MM
LA: 34 mm	LVID(s) : 27 mm	PW (d) : 11 mm	RV : 27 MM
EF: 55 %			

VALVES

MITRAL VALVE : NORMAL
AORTIC VALVE : SCLEROTIC WITH NORMAL LEAFLET MOBILITY
TRICUSPID VALVE : NORMAL
PULMONARY VALVE : NORMAL

CHAMBERS

LEFT ATRIUM : NORMAL
RIGHT ATRIUM : NORMAL
LEFT VENTRICLE : NORMAL, MILD SEPTAL HYPERTROPHY, BORDERLINE LV FUNCTION
RIGHT VENTRICLE : NORMAL, TAPSE-20 MM, NORMAL RV FUNCTION
RVOT/LVOT : NORMAL



SEPTAE

IVS : INTACT

IAS : INTACT

GREAT ARTERIES

AORTA : NORMAL, AORTIC ANNULUS-20 MM, LEFT ARCH

PULMONARY ARTERY : NORMAL

DOPPLER DATA

MITRAL VALVE : E/A – 0.5 /0.7 M/S, MILD LVDD, MR-MILD

AORTIC VALVE : PG- 5 MMHG, AR-TRIVIAL

TRICUSPID VALVE : TR- TRIVIAL, PASP- 26 MMHG

PULMONARY VALVE : PG- 3 MMHG

WALL MOTION ABNORMALITIES: NO RWMA

PERICARDIUM : NORMAL

VEGETATION/THROMBUS: ABSENT

OTHER FINDINGS

IVC- 13 MM NORMAL SIZED, COLLAPSIBILITY >50%, RAP -3 MM
SINUS RHYTHM/ HR – 76 BPM

DR.SURESH P V
CONSULTANT CARDIOLOGIST

VISHALAKSHI H R
CARDIAC SONOGRAPHER



DEPARTMENT OF LABORATORY MEDICINE

MRN	: 20110000012739	Department	: EXT
Name	: Mr Mohan B N	Specimen	: SERUM
Age / Sex	: 63 Year(s) / Male	Visit Type	: OP
Sample No	: J02206110011	Collected On	: 11/06/2022 09:59 AM
Consulting DR	: EXTERNAL	Referred DR	: Dr.EXTERNAL
Patient Address	: NO.,407, 408 12TH MAIN SRINIVASANAGAR Bangalore Urban Bengaluru Karnataka,India	Received On	: 11/06/2022 12:03 PM
		Reported On	: 11/06/2022 02:52 PM
		Report Type	: Final

BIOCHEMISTRY

Test	Result	Unit	Biological Reference Interval
EHP Mediwheel Full Body Health checkup Above 40 Male			
BLOOD UREA NITROGEN (BUN) * - Endpoint/Colorimetric – Urease	11	mg/dL	9.0-20.0

DEPARTMENT OF LABORATORY MEDICINE

MRN	: 20110000012739	Department	: EXT
Name	: Mr Mohan B N	Specimen	: SERUM
Age / Sex	: 63 Year(s) / Male	Visit Type	: OP
Sample No	: J02206110011	Collected On	: 11/06/2022 09:59 AM
Consulting DR	: EXTERNAL	Referred DR	: Dr.EXTERNAL
Patient Address	: NO.,407, 408 12TH MAIN SRINIVASANAGAR Bangalore Urban Bengaluru Karnataka,India	Received On	: 11/06/2022 12:03 PM
		Reported On	: 11/06/2022 02:51 PM
		Report Type	: Final

Test	Result	Unit	Biological Reference Interval
FASTING BLOOD SUGAR (FBS) * - Colorimetric - Glucose Oxidase peroxidase	<u>113</u> H	mg/dL	Normal: 70-99 Pre-diabetes: 100-125 Diabetes: >= 126 ADA standards 2020

DEPARTMENT OF LABORATORY MEDICINE

MRN	: 20110000012739	Department	: EXT
Name	: Mr Mohan B N	Specimen	: PLASMA
Age / Sex	: 63 Year(s) / Male	Visit Type	: OP
Sample No	: J02206110010	Collected On	: 11/06/2022 09:59 AM
Consulting DR	: EXTERNAL	Referred DR	: Dr.EXTERNAL
Patient Address	: NO.,407, 408 12TH MAIN SRINIVASANAGAR Bangalore Urban Bengaluru Karnataka,India	Received On	: 11/06/2022 12:03 PM
		Reported On	: 11/06/2022 03:57 PM
		Report Type	: Final

Test	Result	Unit	Biological Reference Interval
POST PRANDIAL BLOOD SUGAR (PPBS) * - Colorimetric - Glucose Oxidase peroxidase	<u>148</u> H	mg/dL	Normal: 70-139 Pre-diabetes: 140-199 Diabetes: >= 200 ADA standards 2020

DEPARTMENT OF LABORATORY MEDICINE

MRN : 20110000012739
Name : Mr Mohan B N
Age / Sex : 63 Year(s) / Male
Sample No : J32206110007
Consulting DR : EXTERNAL
Patient Address : NO.,407, 408 12TH MAIN
SRINIVASANAGAR Bangalore Urban
Bengaluru Karnataka,India

Department : EXT
Specimen : WHOLE BLOOD ESR
Visit Type : OP
Collected On : 11/06/2022 09:59 AM
Referred DR : Dr.EXTERNAL
Received On : 11/06/2022 12:03 PM
Reported On : 11/06/2022 01:29 PM
Report Type : Final

HAEMATOLOGY

Test	Result	Unit	Biological Reference Interval
ERYTHROCYTE SEDIMENTATION RATE (ESR) * - Westergren Method	2.00	mm/hr	0-14



Dr. Deepak M B
Consultant
PDF,MD Haematology

DEPARTMENT OF LABORATORY MEDICINE

MRN	: 20110000012739	Department	: EXT
Name	: Mr Mohan B N	Specimen	: SERUM
Age / Sex	: 63 Year(s) / Male	Visit Type	: OP
Sample No	: J02206110011	Collected On	: 11/06/2022 09:59 AM
Consulting DR	: EXTERNAL	Referred DR	: Dr.EXTERNAL
Patient Address	: NO.,407, 408 12TH MAIN SRINIVASANAGAR Bangalore Urban Bengaluru Karnataka,India	Received On	: 11/06/2022 12:03 PM
		Reported On	: 11/06/2022 03:03 PM
		Report Type	: Final

Test	Result	Unit	Biological Reference Interval
PROSTATE SPECIFIC ANTIGEN (PSA) * - Enhanced chemiluminescence	0.373	ng/mL	0-4.5

DEPARTMENT OF LABORATORY MEDICINE

MRN : 20110000012739 **Department** : EXT
Name : Mr Mohan B N **Specimen** : SERUM
Age / Sex : 63 Year(s) / Male **Visit Type** : OP
Sample No : J02206110011 **Collected On** : 11/06/2022 09:59 AM
Consulting DR : EXTERNAL **Referred DR** : Dr.EXTERNAL
Patient Address : NO.,407, 408 12TH MAIN **Received On** : 11/06/2022 12:03 PM
SRINIVASANAGAR Bangalore Urban **Reported On** : 11/06/2022 02:51 PM
Bengaluru Karnataka,India **Report Type** : Final

Test	Result	Unit	Biological Reference Interval
URIC ACID * - Colorimetric - Uricase,Peroxidase	5.1	mg/dL	3.50-8.50

DEPARTMENT OF LABORATORY MEDICINE

MRN : 20110000012739 **Department** : EXT
Name : Mr Mohan B N **Specimen** : URINE
Age / Sex : 63 Year(s) / Male **Visit Type** : OP
Sample No : J62206110006 **Collected On** : 11/06/2022 09:59 AM
Consulting DR : EXTERNAL **Referred DR** : Dr.EXTERNAL
Patient Address : NO.,407, 408 12TH MAIN **Received On** : 11/06/2022 12:03 PM
SRINIVASANAGAR Bangalore Urban **Reported On** : 11/06/2022 12:39 PM
Bengaluru Karnataka,India **Report Type** : Final

CLINICAL PATHOLOGY

Test	Result	Unit	Biological Reference Interval
URINE FOR SUGAR (FASTING) *	Negative		
URINE FOR SUGAR (POST PRANDIAL) *	Negative		



Dr. Sudarshan Chougule
Consultant Head
MD Haematology, Flow Cytometry

DEPARTMENT OF LABORATORY MEDICINE

MRN : 20110000012739 Department : EXT
Name : Mr Mohan B N Specimen : SERUM
Age / Sex : 63 Year(s) / Male Visit Type : OP
Sample No : J02206110011 Collected On : 11/06/2022 09:59 AM
Consulting DR : EXTERNAL Referred DR : Dr.EXTERNAL
Patient Address : NO.,407, 408 12TH MAIN Received On : 11/06/2022 12:03 PM
SRINIVASANAGAR Bangalore Urban Reported On : 11/06/2022 03:00 PM
Bengaluru Karnataka,India Report Type : Final

Test	Result	Unit	Biological Reference Interval
THYROID PROFILE (T3, T4, TSH) Enhanced chemiluminescence			
TRI IODO THYRONINE (T3) *	1.45	ng/mL	0.97-1.69
THYROXINE (T4) *	8.5	ug/dl	5.53-11.0
TSH (THYROID STIMULATING HORMONE) *	2.290	μIU/mL	0.400-4.049



Dr. Iyshwarya U
Associate Consultant
MD Biochemistry

DEPARTMENT OF LABORATORY MEDICINE

MRN	: 20110000012739	Department	: EXT
Name	: Mr Mohan B N	Specimen	: SERUM
Age / Sex	: 63 Year(s) / Male	Visit Type	: OP
Sample No	: J02206110011	Collected On	: 11/06/2022 09:59 AM
Consulting DR	: EXTERNAL	Referred DR	: Dr.EXTERNAL
Patient Address	: NO.,407, 408 12TH MAIN SRINIVASANAGAR Bangalore Urban Bengaluru Karnataka,India	Received On	: 11/06/2022 12:03 PM
		Reported On	: 11/06/2022 02:51 PM
		Report Type	: Final

Test	Result	Unit	Biological Reference Interval
SERUM CREATININE			
Serum Creatinine * - Enzymatic Two point rate - creatinine Amidohydrolase	0.81	mg/dl	0.66-1.25
eGFR * - Calculated	96.32	mL/min/1.73 m ²	Indicative of renal impairment : < 60 Note:eGFR is inaccurate for Hemodynamically unstable patients eGFR is not applicable for less than 18 years of age.

DEPARTMENT OF LABORATORY MEDICINE

MRN : 20110000012739 **Department** : EXT
Name : Mr Mohan B N **Specimen** : WHOLE BLOOD
Age / Sex : 63 Year(s) / Male **Visit Type** : OP
Sample No : JJ2206110004 **Collected On** : 11/06/2022 09:59 AM
Consulting DR : EXTERNAL **Referred DR** : Dr.EXTERNAL
Patient Address : NO.,407, 408 12TH MAIN **Received On** : 11/06/2022 12:03 PM
SRINIVASANAGAR Bangalore Urban **Reported On** : 11/06/2022 12:59 PM
Bengaluru Karnataka,India **Report Type** : Final

BLOOD BANK

Test	Result	Unit	Biological Reference Interval
BLOOD GROUP & RH TYPING			
Blood Group	B		
Rh Typing	POS		



Dr. Prathip Kumar B RCONSULTANT

DEPARTMENT OF LABORATORY MEDICINE

MRN	: 20110000012739	Department	: EXT
Name	: Mr Mohan B N	Specimen	: SERUM
Age / Sex	: 63 Year(s) / Male	Visit Type	: OP
Sample No	: J02206110011	Collected On	: 11/06/2022 09:59 AM
Consulting DR	: EXTERNAL	Referred DR	: Dr.EXTERNAL
Patient Address	: NO.,407, 408 12TH MAIN SRINIVASANAGAR Bangalore Urban Bengaluru Karnataka,India	Received On	: 11/06/2022 12:03 PM
		Reported On	: 11/06/2022 02:52 PM
		Report Type	: Final

Test	Result	Unit	Biological Reference Interval
LIVER FUNCTION TEST(LFT)			
BILIRUBIN TOTAL * - Colorimetric -Diazo Method	0.81	mg/dL	0.2-1.3
CONJUGATED BILIRUBIN (DIRECT) * - Dual Wavelength - Reflectance Spectrophotometry	0.10	mg/dL	0-0.4
UNCONJUGATED BILIRUBIN (INDIRECT) * - Calculated	0.71	mg/dl	0.0-1.1
TOTAL PROTEIN * - Colorimetric - Biuret Method	6.60	gm/dL	6.3-8.2
SERUM ALBUMIN * - Colorimetric - Bromo-Cresol Green	4.20	gm/dL	3.5-5.0
SERUM GLOBULIN * - Calculated	2.40	gm/dL	2.0-3.5
ALBUMIN TO GLOBULIN (A/G)RATIO * - ALBUMIN TO GLOBULIN (A/G)RATIO - Calculated	1.75		1.0-2.1
SGOT (AST) * - Multipoint-Rate with P-5-P (pyridoxal-5-phosphate)	45	U/L	17-59
SGPT (ALT) * - Multipoint-Rate with P-5-P (pyridoxal-5-phosphate)	64 H	U/L	< 50
ALKALINE PHOSPHATASE (ALP) * - Multipoint-Rate - p-nitro phenyl Phosphate, AMP buffer	82	U/L	38-126
GAMMA GLUTAMYL TRANSFERASE (GGT) * - Multipoint Rate - L-γ-glutamyl-p-nitroanilide (Szasz Method)	28	U/L	15-73

DEPARTMENT OF LABORATORY MEDICINE

MRN	: 20110000012739	Department	: EXT
Name	: Mr Mohan B N	Specimen	: WHOLE BLOOD
Age / Sex	: 63 Year(s) / Male	Visit Type	: OP
Sample No	: J32206110008	Collected On	: 11/06/2022 09:59 AM
Consulting DR	: EXTERNAL	Referred DR	: Dr.EXTERNAL
Patient Address	: NO.,407, 408 12TH MAIN SRINIVASANAGAR Bangalore Urban Bengaluru Karnataka,India	Received On	: 11/06/2022 12:03 PM
		Reported On	: 11/06/2022 12:29 PM
		Report Type	: Final

Test	Result	Unit	Biological Reference Interval
COMPLETE BLOOD COUNT (CBC)			
HAEMOGLOBIN (Hb%) * - Photometric Measurement	14.10	g/dL	13.0-17.0
RED BLOOD CELL COUNT * - Electrical Impedance	5.08	millions/ μ L	4.5-5.5
PCV (PACKED CELL VOLUME) / HEMATOCRIT * - Calculated	41.4	%	40.0-50.0
MCV (MEAN CORPUSCULAR VOLUME) * - Derived	81.5	fl	80.0-100.0
MCH (MEAN CORPUSCULAR HAEMOGLOBIN) * - Calculated	27.70	pg	27.0-32.0
MCHC (MEAN CORPUSCULAR HAEMOGLOBIN CONCENTRATION) * - Calculated	34.00	%	31.5-34.5
RED CELL DISTRIBUTION WIDTH (RDW) * - Derived	14.10 H	%	11.6-14.0
PLATELET COUNT * - Electrical Impedance plus Microscopy	206	Thousand / μ L	150-450
TOTAL LEUKOCYTE COUNT (TLC) * - Electrical Impedance	5.2	Thousand / μ L	4.0-10.0
DIFFERENTIAL COUNT (DC) VCS Technology plus Microscopy			
Neutrophils *	40.9	%	40-75
Lymphocytes *	43.7 H	%	20-40
Monocytes *	9.1	%	2-10
Eosinophils *	5.6	%	1-6
Basophils *	0.7	%	0-2



Dr. Deepak M B
Consultant
PDF,MD Haematology

DEPARTMENT OF LABORATORY MEDICINE

MRN	: 20110000012739	Department	: EXT
Name	: Mr Mohan B N	Specimen	: SERUM
Age / Sex	: 63 Year(s) / Male	Visit Type	: OP
Sample No	: J02206110011	Collected On	: 11/06/2022 09:59 AM
Consulting DR	: EXTERNAL	Referred DR	: Dr.EXTERNAL
Patient Address	: NO.,407, 408 12TH MAIN SRINIVASANAGAR Bangalore Urban Bengaluru Karnataka,India	Received On	: 11/06/2022 12:03 PM
		Reported On	: 11/06/2022 02:55 PM
		Report Type	: Final

Test	Result	Unit	Biological Reference Interval
LIPID PROFILE (CHOL,TRIG,HDL,LDL,VLDL)			
CHOLESTEROL TOTAL * - Colorimetric - Cholesterol Oxidase	159	mg/dL	Desirable: < 200 Borderline High: 200-239 High: > 240
TRIGLYCERIDES * - LPL/GK	76	mg/dL	Normal: < 150 Borderline: 150-199 High: 200-499 Very High: > 500
HDL CHOLESTROL (HDLC) * - Colorimetric: Non HDL precipitation phosphotungstic acid method	44	mg/dL	40-60
LDL CHOLESTEROL * - Colorimetric Method	98	mg/dL	Optimal: < 100 Near to above optimal: 100-129 Borderline High: 130-159 High: 160-189 Very High: > 190
VLDL CHOLESTEROL * - Calculated	15.20	mg/dL	0-40
CHOLESTEROL /HDL RATIO * - Calculated	3.61		0.0-5.0

DEPARTMENT OF LABORATORY MEDICINE

MRN	: 20110000012739	Department	: EXT
Name	: Mr Mohan B N	Specimen	: WHOLE BLOOD
Age / Sex	: 63 Year(s) / Male	Visit Type	: OP
Sample No	: J02206110012	Collected On	: 11/06/2022 09:59 AM
Consulting DR	: EXTERNAL	Referred DR	: Dr.EXTERNAL
Patient Address	: NO.,407, 408 12TH MAIN SRINIVASANAGAR Bangalore Urban Bengaluru Karnataka,India	Received On	: 11/06/2022 12:03 PM
		Reported On	: 11/06/2022 03:50 PM
		Report Type	: Final

Test	Result	Unit	Biological Reference Interval
HBA1C			
HbA1c * - (HPLC NGSP Certified)	<u>6.5</u> H		Normal: 4.0-5.6 Prediabetes: 5.7-6.4 Diabetes: >= 6.5 ADA standards 2020
Estimated Average Glucose *	139.85	%	

Dr. P.R. Rekha.

Dr.Rekha PR
Consultant&Lab
Director,Histopathology

MD Pathology

L

Mrs. Latha B S. M.Sc., M.Phil,
Consultant Biochemist

DEPARTMENT OF LABORATORY MEDICINE

MRN	: 20110000012739	Department	: EXT
Name	: Mr Mohan B N	Specimen	: URINE
Age / Sex	: 63 Year(s) / Male	Visit Type	: OP
Sample No	:	Collected On	: 11/06/2022 09:59 AM
Consulting DR	: EXTERNAL	Referred DR	: Dr.EXTERNAL
Patient Address	: NO.,407, 408 12TH MAIN SRINIVASANAGAR Bangalore Urban Bengaluru Karnataka,India	Received On	: 11/06/2022 12:03 PM
		Reported On	: 11/06/2022 12:39 PM
		Report Type	: Final

Test	Result	Unit	Biological Reference Interval
URINE ROUTINE & MICROSCOPY			
PHYSICAL EXAMINATION			
Volume *	30	ml	
Colour *	Pale yellow		
Appearance *	Clear		
Sp. Gravity * - Automated	1.010		1.002-1.03
CHEMICAL EXAMINATION			
pH(REACTION) * - pH indicator method	6.0		4.8-7.5
Protein * ,Error of indicators	Negative		
Urine Glucose * - GOD/POD	Negative	.	
Ketone Bodies * ,Rothers's principle	Negative		
Bile Salts * ,Diazo reaction	Negative		
Bile Pigment (Bilirubin) * ,Diazo reaction	Negative		
Urobilinogen * ,Modified Ehrlich's reaction	Normal		
Blood Urine * ,Peroxidase reaction	Negative		
Urine Leucocyte Esterase * ,Esterase reaction with pyrrole compound	Negative		
Nitrite * ,Reaction with diazonium compound	Negative		
MICROSCOPIC EXAMINATION			



Dr. Sudarshan Chougule
Consultant Head
MD Haematology, Flow Cytometry

DEPARTMENT OF LABORATORY MEDICINE

MRN : 20110000012739
Name : Mr Mohan B N
Age / Sex : 63 Year(s) / Male
Sample No : J62206110005
Consulting DR : EXTERNAL
Patient Address : NO.,407, 408 12TH MAIN
SRINIVASANAGAR Bangalore Urban
Bengaluru Karnataka,India

Department : EXT
Specimen : URINE
Visit Type : OP
Collected On : 11/06/2022 09:59 AM
Referred DR : Dr.EXTERNAL
Received On : 11/06/2022 12:03 PM
Reported On : 11/06/2022 12:39 PM
Report Type : Final

Test	Result	Unit	Biological Reference Interval
Pus Cells *	1-2/hpf		0-2
Epithelial Cells *	<u>occasional</u> L		2-3

Note:
Abnormal results are highlighted.
Results relate to the sample only.
Kindly correlate clinically.

-- End of Report --



Dr. Sudarshan Chougule
ConsultantHead
MD Haematology,FlowCytometry