



# YASHFEEN CARDIAC HOSPITAL™

MANAGED BY :- YASHFEEN FOUNDATION

VIRAVAL, NAVSARI. 396 445. PHONE : (H) (02637) 235725

Website : www.yashfeenhospital.in E-mail : info@yashfeenhospital.in

(Regd. No. E / 1390 / Navsari)

(Stationary For Report Only)

## 2D ECHO CARDIOGRAPHY COLOUR DOPPLER REPORT

Patient Name & No	: SAMIRBHAI OMPRAKASH GUPTA CH22045639	Age/Sex	UHID :	: 6957
Doctor	: Mohil Nagad	35/ M	No :	: 7240
Referred By	:		Date :	: 11/02/2023

### M-Mode findings

LVIDd : 40mm  
 LVIDs : 28mm  
 IVSd : 11mm  
 PWd : 11mm  
 EF : 60%  
 Aorta : 20mm  
 LA : 30mm

### 2D Imaging

Aortic Valve : Trileaflet, Normal  
 Mitral Valve : Thin, Pliable, Normal Mobility, Trivial MR.  
 Tricuspid Valve : Trivial TR, RVSP: 20+ RAP  
 Pulmonary Valve : Normal

=> : All cardiac chambers are normal sized.  
 => : All cardiac valves are normal.  
 => : No regional wall motion abnormality.  
 => : Normal LV systolic function.  
 => : Normal LV diastolic function.  
 => : IAS/IVS intact.  
 => : No obvious clots/ vegetations/ or effusion.  
 => : IVC Normal size.

### Doppler Findings

=> : No MS/Trivial MR, No TS/Trivial TR, No AS/AR & No PS/PR  
 Mitral inflow Pattern : E > A  
 Tissue Doppler Findings : E' > A'

Impression : Normal LVEF:60%, No RWMA.



Report Prepared By

**DR. MOHIL NAGAD**  
 Report Checked By  
 M.D. Medicine, D.M. Cardiology  
 Senior Consultant- Interventional Cardiology  
 MBBS, PGDCC  
 Reg. No. G- 22893  
 Non-Invasive Cardiologist  
 YASHFEEN HOSPITAL, NAVSARI

# YASHFEEN IMAGING & RADIOLOGY DEPARTMENT

MANAGED BY :- YASHFEEN FOUNDATION

VIRAVAL, NAVSARI. 396 445. PHONE : (H) (02637) 235725

Website : [www.yashfeenhospital.in](http://www.yashfeenhospital.in) E-mail : [info@yashfeenhospital.in](mailto:info@yashfeenhospital.in)

Name	SAMIRBHAI OMPRAKASH GUPTA	Age	35Y/M
Ref by Dr	SELF	Date	11/02/2023

## USG ABDOMEN (SCREENING)

**Liver** appears normal in size & shape with bright echopattern.  
No e/o focal lesion. IHBR appear normal.  
PV and CBD appear normal.

**Gall bladder** appears distended & normal in shape & size. No e/o calculus or mass seen.  
Walls appear normal.

**Pancreas** appears normal in size and echogenicity. No e/o focal or diffuse lesion.

**Spleen** appears normal in size and shows normal echopattern. No e/o focal lesion.

**Both Kidneys** appear normal in size and echopattern. CM Differentiation is preserved.  
No e/o calculus or hydronephrosis on either side.  
Perirenal spaces appear normal on either side.  
Suprarenal regions appear normal on either side. No e/o mass lesion.

**Bladder** is physiologically distended. No e/o calculus or mass. Walls appear normal.

**Prostate** appears normal in size & normal echopattern.  
No e/o calcification.

RIF region appears normal.

No e/o ascites.

### IMPRESSION:

**Grade III fatty changes in liver.**



Dr. DHARMESH DESAI  
(M.D. Radiology)  
Dr. Dharmesh Desai 45284  
Reg. No. 45284  
YASHFEEN GROUP OF HOSPITAL

Please contact immediately for any typographical error.

This is only professional opinion, not a final diagnosis. Kindly correlate clinically. Not valid for medicolegal purpose.

# YASHFEEN IMAGING & RADIOLOGY DEPARTMENT

MANAGED BY :- YASHFEEN FOUNDATION

VIRAVAL, NAVSARI. 396 445. PHONE : (H) (02637) 235725

Website : [www.yashfeenhospital.in](http://www.yashfeenhospital.in) E-mail : [info@yashfeenhospital.in](mailto:info@yashfeenhospital.in)

Patient's Name:	SAMIRBHAI O. GUPTA	Age & Sex:	35Yrs/M
Ref. by Dr.	SELF	Date:	11-02-2023

## X RAY CHEST (PA VIEW)

Both lung fields appear normal.

Both hila appear normal.

Both CP angles appear clear.

Cardiac size appears within normal limit.

Both domes of diaphragm appear normal.

Bony thoracic cage appears normal.

### IMPRESSION:

- Normal X-ray chest (PA view).

Dr. DHARMESH DESAI  
(M.D. Radiology)  
Dr. Dharmesh Desai  
Reg. No. 45284  
YASHFEEN GROUP OF HOSPITAL





# YASHFEEN CARDIAC HOSPITAL™

At. & Po. Viraval, Navsari. 396 445. Phone (H) (02637) 235725

Website : www.yashfeenhospital.in E-mail : info@yashfeenhospital.in  
(For Laboratory Reports Only)



Patient Name : SAMIRBHAI OMPRAKASH GUPTA Age : 35 Years Sex : M  
Ref By Dr. : - Area : Dhaman Date : 11/02/2023  
Sample Time : 11/02/2023 09:48 No : 24 Time : 2:15PM

## HAEMOGRAM

Test	Findings	UOM	Normal Range
HAEMOGLOBIN	15.4	gm/dl	M-13.5-17.0 F-11.5-15.5

<b>HAEMOGRAM</b>			
RED BLOOD CELL	5.51	10 <sup>6</sup> /μL	3.76 - 5.70

TOTAL LEUCOCYTE COUNT	6300	cells/cumm	4,000-11,000
-----------------------	------	------------	--------------

### Differential Count

Neutrophil	56	%	40-75
Lymphocytes	38	%	20-40
Eosinophil	2	%	1-6
Monocytes	3	%	2-10
Basophils	0	%	0-0

PLATELET COUNT	194000	lacs/cumm	1.5-5.5 Lacs
----------------	--------	-----------	--------------

### RBC INDICES

P.C.V.	46.6	%	M-40-56% F-37-47%
M.C.V.	84.6	cu/microns	76-94
M.C.H.	27.9	pg	27-30
M.C.H.C.	33.0	-	30-35

BLOOD GROUP	" A "	-	-
RH FACTOR	POSITIVE	-	-

E.S.R.(1 hour)	4	mm/hr.	M-5-10, F-5-20
----------------	---	--------	----------------

Remarks

OPP.  
MORARJI  
DESAI

Designed By : Jeevan Pratech, Pvt. Ltd., Navsari

*P. Chaudhary*  
Dr. PIYUSH B. CHAUDHARI  
M.D. Medicine  
Reg. No. G-21518

*Signature*  
signature

Thanks for Reference

Technician



# YASHFEEN CARDIAC HOSPITAL™

At. & Po. Viraval, Navsari. 396 445. Phone (H) (02637) 235725

Website : www.yashfeenhospital.in E-mail : info@yashfeenhospital.in

(For Laboratory Reports Only)



Patient Name : SAMIRBHAI OMPRAKASH GUPTA

Age : 35 Years Sex : M

Ref By Dr. : -

Area : Dhaman

Date : 11/02/2023

Sample Time : 11/02/2023 09:49 No : 24

Time : 2:15PM

## LIPID PROFILE TEST REPORT

Test	Findings	UOM	Normal Range
S.CHOLESTEROL	<b>230.3</b>	mg/dL	<200:Desirable, 200-239:Borderline High, >=240:High
HDL CHOLESTEROL	<b>29.7</b>	mg/dL	<40:Low(High Risk), >=60:High(Low Risk)
LDL CHOLESTEROL	<b>161.1</b>	mg/dL	<100: Optimal, 100-129: Nearoptimal/ Aboveoptimal, 130-159:BorderlineHigh,16 0-189:High,>=190:Very
VLDL CHOLESTEROL	-	mg/dL	UPTO 40
S.TRIGLYCERIDES	<b>356.1</b>	mg/dL	<150:Normal, 150-199:Borderline High,200-499:High, >=500:Very Hi
CHOL/ HDL RATIO	-	mg/dL	LESS THAN 5
LDL/ HDL RATIO	-	mg/dL	LESS THAN 5
REMARK	<b><u>S.TRIGLYCERIDES IS</u></b> <b><u>&gt;250.0 mg/dL, SO</u></b> <b><u>DERIVED PARAMETERS</u></b> <b><u>ARE NOT GIVEN.</u></b>		



*p. chauhan*  
Dr. PIYUSH B. CHAUDHARI  
M.D. Medicine  
Reg. No. G-21518

Remarks

Designed By : Sarita Infotech Pvt. Ltd., Navsari

Yashfeen Cardiac Hospital

*Signature*  
Signature

Thanks for Reference

Technician



# YASHFEEN CARDIAC HOSPITAL™

At. & Po. Viraval, Navsari. 396 445. Phone (H) (02637) 235725

Website : www.yashfeenhospital.in E-mail : info@yashfeenhospital.in

(For Laboratory Reports Only)



Patient Name : SAMIRBHAI OMPRAKASH GUPTA

Age : 35 Years Sex : M

Ref By Dr. : -

Area : Dhaman Date : 11/02/2023

Sample Time : 11/02/2023 09:49 No : 24

Time : 2:15PM

## HAEMOGLOBIN A1 C ESTIMATION

Test	Findings	UOM	Normal Range
Hb A1C	<b>11.5</b>	%	>8 : Action Suggested, 7-8 : Good Control, <7 : Goal, 6-7 : Near Normal Glycemia, <6 : Non-diabetic Level
<b>Technique</b> METHOD - HPLC		-	
Mean Blood Glucose	<b>282.6</b>	mg/dL	



*P. Chaudhari*  
Dr. PIYUSH B. CHAUDHARI  
M.D. Medicine  
Reg. No. G-21518

### Remarks

Designed By : Sarita Infotech Pvt. Ltd., Navsari

Yashfeen Cardiac Hospital

*P. Chaudhari*  
Signature

*Thanks for Reference*

Technician



# YASHFEEN CARDIAC HOSPITAL™

At. & Po. Viraval, Navsari. 396 445. Phone (H) (02637) 235725

Website : www.yashfeenhospital.in E-mail : info@yashfeenhospital.in

(For Laboratory Reports Only)



Patient Name : SAMIRBHAI OMPRAKASH GUPTA  
Ref By Dr. : -  
Sample Time : 11/02/2023 09:49 No : 24

Age : 35 Years Sex : M  
Area : Dhaman Date : 11/02/2023  
Time : 2:15PM

## LIVER FUNCTION TEST REPORT

Test	Findings	UOM	Normal Range
TOTAL BILIRUBIN	0.9	mg/dL	0-1.0
DIRECT BILIRUBIN	0.3	mg/dL	0-0.8
INDIRECT BILIRUBIN	<b>0.6</b>	mg/dL	0-0.2
SGPT	<b>54.0</b>	U/L	Below 40.0
S.ALKALINE PHOSPHATASE	123.4	U/L	CH . 170.0-515.0 A. 37.0-147.0
TOTAL PROTEIN	7.0	g/dl	6.0-8.0
ALBUMIN	4.9	g/dl	3.0-5.0
GLOBULIN	<b>2.1</b>	g/dl	3.0-3.5
A/G	2.4	g/dl	
SGOT	26.1	U/L	Below 40.0



*P. Chaudhari*  
Dr. PIYUSH B. CHAUDHARI  
M. D. Medicine  
Reg. No. G-21518

### Remarks

Designed By : Sarita Infotech Pvt. Ltd., Navsari

Yashfeen Cardiac Hospital

*[Signature]*  
Signature

*Thanks for Reference*

Technician



# YASHFEEN CARDIAC HOSPITAL™

At. & Po. Viraval, Navsari. 396 445. Phone (H) (02637) 235725

Website : [www.yashfeenhospital.in](http://www.yashfeenhospital.in) E-mail : [info@yashfeenhospital.in](mailto:info@yashfeenhospital.in)  
(For Laboratory Reports Only)



Patient Name : SAMIRBHAI OMPRAKASH GUPTA  
Ref By Dr. : -  
Sample Time : 11/02/2023 09:49 No : 24

Age : 35 Years Sex : M  
Area : Dhaman Date : 11/02/2023  
Time : 2:15PM

## RENAL FUNCTION TEST REPORT

Test	Findings	UOM	Normal Range
S.CREATININE	<b>0.7</b>	mg/dL	M .0.9-1.4 , F. 0.8-1.2
S.URIC ACID	4.4	mg/dL	Male:3.5-7.2, Female:2.6-6.0
BLOOD UREA NITROGEN	9.3	mg/dL	4.7-23.0



*P. Chaudhary*  
Dr. PIYUSH B. CHAUDHARI  
M.D. Medicine  
Reg. No. G-21518

### Remarks

Designed By : Sarita Infotech Pvt. Ltd., Navsari

Yashfeen Cardiac Hospital

*P. Chaudhary*  
Signature

*Thanks for Reference*

Technician





# YASHFEEN CARDIAC HOSPITAL™

At. & Po. Viraval, Navsari. 396 445. Phone (H) (02637) 235725

Website : www.yashfeenhospital.in E-mail : info@yashfeenhospital.in  
(For Laboratory Reports Only)



Patient Name : SAMIRBHAI OMPRAKASH GUPTA  
Ref By Dr. : -  
Sample Time : 11/02/2023 09:49 No : 24

Age : 35 Years Sex : M  
Area : Dhaman Date : 11/02/2023  
Time : 2:15PM

## THYROID FUNCTION TEST REPORT

Test	Findings	UOM	Normal Range
T3 (TRIODOTHYRONINE)	1.02	ng/ml	NEWBORNS:0.73-2.88 6DAYS-3MONTHS:0.80-2.75 4-12MONTHS:0.86-2.65 1-6YEARS:0.92-2.48 7-11YEARS:0.93-2.31 12-20YEARS:0.91-2.18
T4(THYROXINE)	6.80	µg/dl	ADULT:0.80-2.00 NEWBORNS:5.04-18.5, 6DAYS-3MONTHS:5.41-17.0, 4-12 MONTHS:5.67-16.0, 1-6YEARS:5.95-14.7, 7-11 YEARS:5.99-13.8, 12-20 YEARS:5.91-13.2, ADULTS:5.10-14.1
TSH	2.05	µIU/ml	NEWBORNS:0.70-15.2, 6DAYS-3MONTHS:0.72-11.0, 4-12MONTHS:0.73-8.35, 1-6YEARS:0.70-5.97, 7-11YEARS:0.60-4.84, 12-20YEARS:0.51-4.30, ADULTS:0.27-4.20

### TECHNIQUE

ELECTROCHEMILUMINESCENCE

CE



*P. Chaudhari*  
Dr. PIYUSH B. CHAUDHARI  
M.D. Medicine  
Reg. No. G-21518

Remarks

Designed By : Santa Yashfeen Pvt. Ltd., Navsari

Yashfeen Cardiac Hospital

*A. Shah*  
Signature

Thanks for Reference

Technician



# YASHFEEN CARDIAC HOSPITAL™

At. & Po. Viraval, Navsari. 396 445. Phone (H) (02637) 235725

Website : [www.yashfeenhospital.in](http://www.yashfeenhospital.in) E-mail : [info@yashfeenhospital.in](mailto:info@yashfeenhospital.in)  
(For Laboratory Reports Only)



Patient Name : SAMIRBHAI OMPRAKASH GUPTA  
Ref By Dr. : -  
Sample Time : 11/02/2023 09:49 No : 24

Age : 35 Years Sex : M  
Area : Dhaman Date : 11/02/2023  
Time : 2:15PM

## GGT TEST REPORT

Test	Findings	UOM	Normal Range
SERUM GGT	38	U/L	10-71 U/L



*P. Chaudhary*  
Dr. PIYUSH B. CHAUDHARI  
M.D. Medicine  
Reg. No. G-21518

Remarks

Designed By : Sarita Infotech Pvt. Ltd., Navsari

Yashfeen Cardiac Hospital

*[Signature]*  
Signature

Technician

*Thanks for Reference*



# YASHFEEN CARDIAC HOSPITAL™

At. & Po. Viraval, Navsari. 396 445. Phone (H) (02637) 235725

Website : www.yashfeenhospital.in E-mail : info@yashfeenhospital.in

(For Laboratory Reports Only)



Patient Name : SAMIRBHAI OMPRAKASH GUPTA  
Ref By Dr. : -  
Sample Time : 11/02/2023 09:49 No : 24

Age : 35 Years Sex : M  
Area : Dhaman Date : 11/02/2023  
Time : 2:15PM

## ROUTINE URINE ANALYSIS

Test	Findings	UOM	Normal Range
<b><u>PHYSICAL EXAMINATION</u></b>			
Quantity	-	-	
Colour	YELLOW	-	
Appearance	CLEAR	-	
Reaction	ACIDIC	-	
Sp. Gravity	1.003	-	
<b><u>CHEMICAL EXAMINATION</u></b>			
U.Albumin	<b>TRACE</b>	-	
Sugar	±	-	
Acetone	NIL	-	
Bile Salt	NIL	-	
Bile Pigment	NIL	-	
Occult Blood	NIL	-	
<b><u>MICROSCOPIC EXAMINATION</u></b>			
Pus Cells	1-2	/hpf	
Epithelial cells	1-2	/hpf	
Red cells	ABSENT	/hpf	
Casts	-	/hpf	
Crystals	<b>AMORPHOUS SEEN</b>	/hpf	
Others	<b>BACTERIA {FEW} SEEN</b>	/hpf	



*P. Chaudhary*  
Dr. PIYUSH B. CHAUDHARI  
M. D. Medicine  
Reg. No. G-21518

Remarks

Designed By : Sarita Infotech Pvt. Ltd., Navsari

Yashfeen Cardiac Hospital

*H. D. ...*  
signature

Thanks for Reference

Technician



# YASHFEEN CARDIAC HOSPITAL™

At. & Po. Viraval, Navsari. 396 445. Phone (H) (02637) 235725

Website : [www.yashfeenhospital.in](http://www.yashfeenhospital.in) E-mail : [info@yashfeenhospital.in](mailto:info@yashfeenhospital.in)  
(For Laboratory Reports Only)



Patient Name : SAMIRBHAI OMPRAKASH GUPTA  
Ref By Dr. : -  
Sample Time : 11/02/2023 09:48 No : 24

Age : 35 Years Sex : M  
Area : Dhaman Date : 11/02/2023  
Time : 2:15PM

## BLOOD SUGAR TEST REPORT

Test	Findings	UOM	Normal Range
FASTING BLOOD SUGAR	<b>267.7</b>	mg/dL	70-110
FASTING URINE SUGAR	<b>±</b>	-	NIL
POSTPANDRIAL BLOOD SUGAR	<b>416.0</b>	mg/dL	70-140
POSTPANDRIAL URINE SUGAR	<b>++++</b>	-	NIL



*P. Chaudhari*  
Dr. PIYUSH B. CHAUDHARI  
M.D. Medicine  
Reg. No. G-21518

### Remarks

Designed By : Sarita Infotech Pvt. Ltd., Navsari

Yashfeen Cardiac Hospital

*H. D. D.*  
Signature

*Thanks for Reference*

Technician



# YASHFEEN CARDIAC HOSPITAL EYE DEPARTMENT

Kaivan Shah  
CH22045721 11/02/2023  
SAMIRBHAI OMPRAKASHI  
35/M  
Dhaman, Jalalpore, Navsari 39500642702



Chief Complaint : No watering ↓ in/out

Medical History : ~~DM / HT / Asthama / Allergy / Heart / Thyroid / .....~~

Ocular History :

Visual Acuity : 6/18 6/18

TOP :

	RIGHT EYE (PH.....)				LEFT EYE (PH.....)			
	Sph.	Cyl.	Axis	V/A	Sph.	Cyl.	Axis	V/A
Distance	<u>M</u>			<u>6/18</u>	<u>M</u>			<u>6/18</u>
Near				<u>M</u>				<u>M</u>

Distance/Reading/Bi-Focal/Progressive/Separate Glasses

Sle :

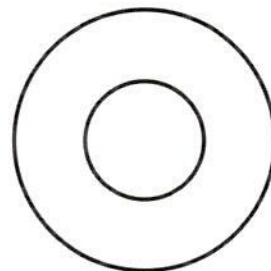
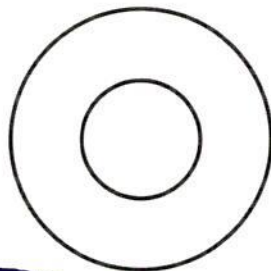

R  
S. Temar  
Exch  
good



SAMERBHAI,  
ID:  
DOB:  
Male, Unknown  
Med.:  
Location:  
Referring Physician:  
Notes:

11-02-2023 10:10:15

Vent. Rate: 70 BPM  
PR int: 163 ms  
QRS dur: 97 ms  
QT/QTc: 364/385 ms  
P-R-T axes: 45 -45 -8  
Avg. RR: 851 ms  
QTcB: 394 ms  
QTcF: 384 ms

SINUS RHYTHM  
S1-S2-S3 PATTERN, CONSISTENT WITH PULMONARY DISEASE, RVH, OR NORMAL  
VARIANT  
LEFT ANTERIOR FASCICULAR BLOCK  
ABNORMAL ECG  
INTERPRETATION BASED ON A DEFAULT AGE OF 40 YEARS

*S. Chaudhari*  
**Dr. PIYUSH B. CHAUDHARI**  
M.D. Medicine  
Reg. No. G-21518

Signed by:  
Date:



*Samirbhai O. Gupte - age. 35-1m*

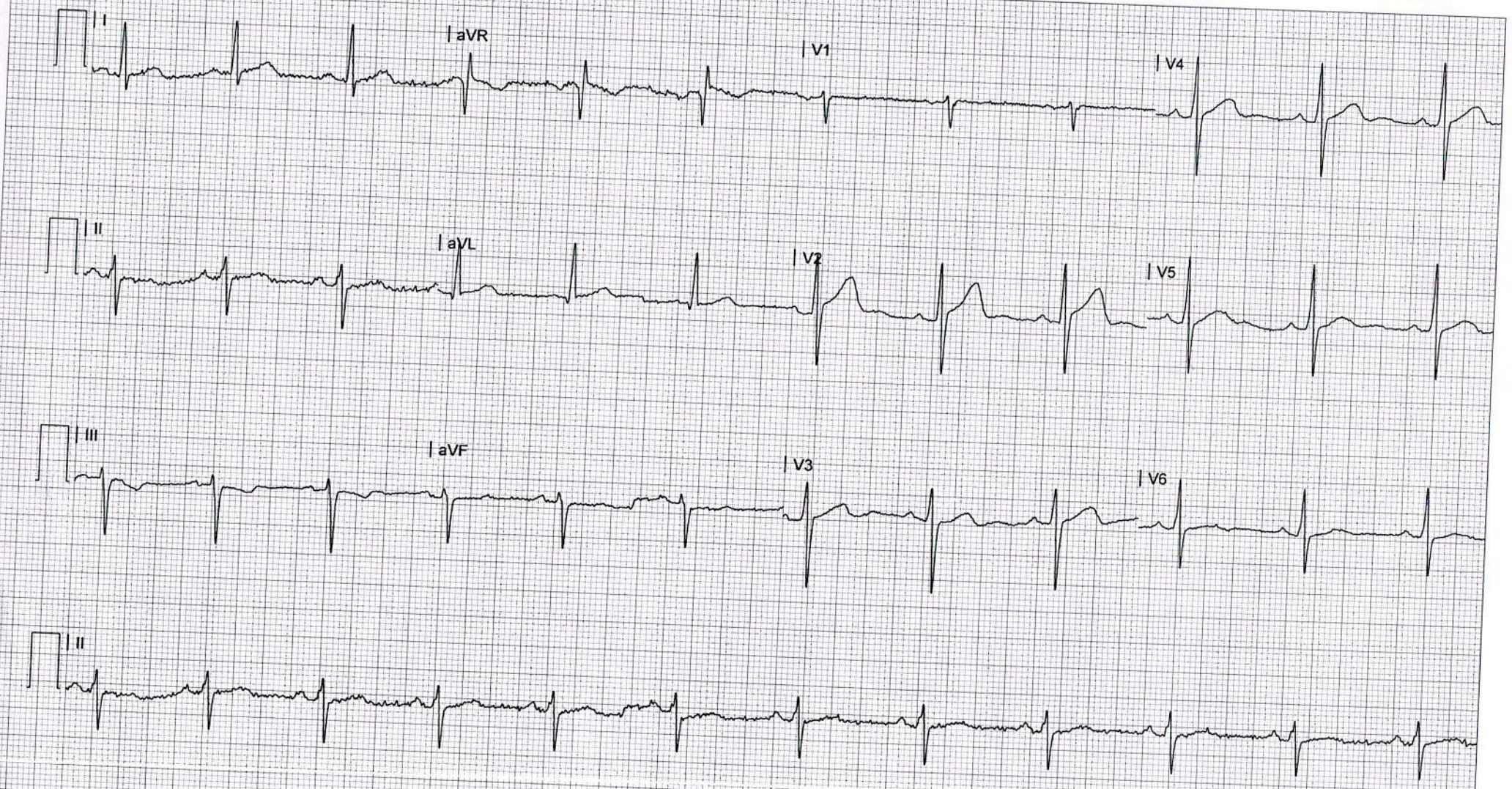

R

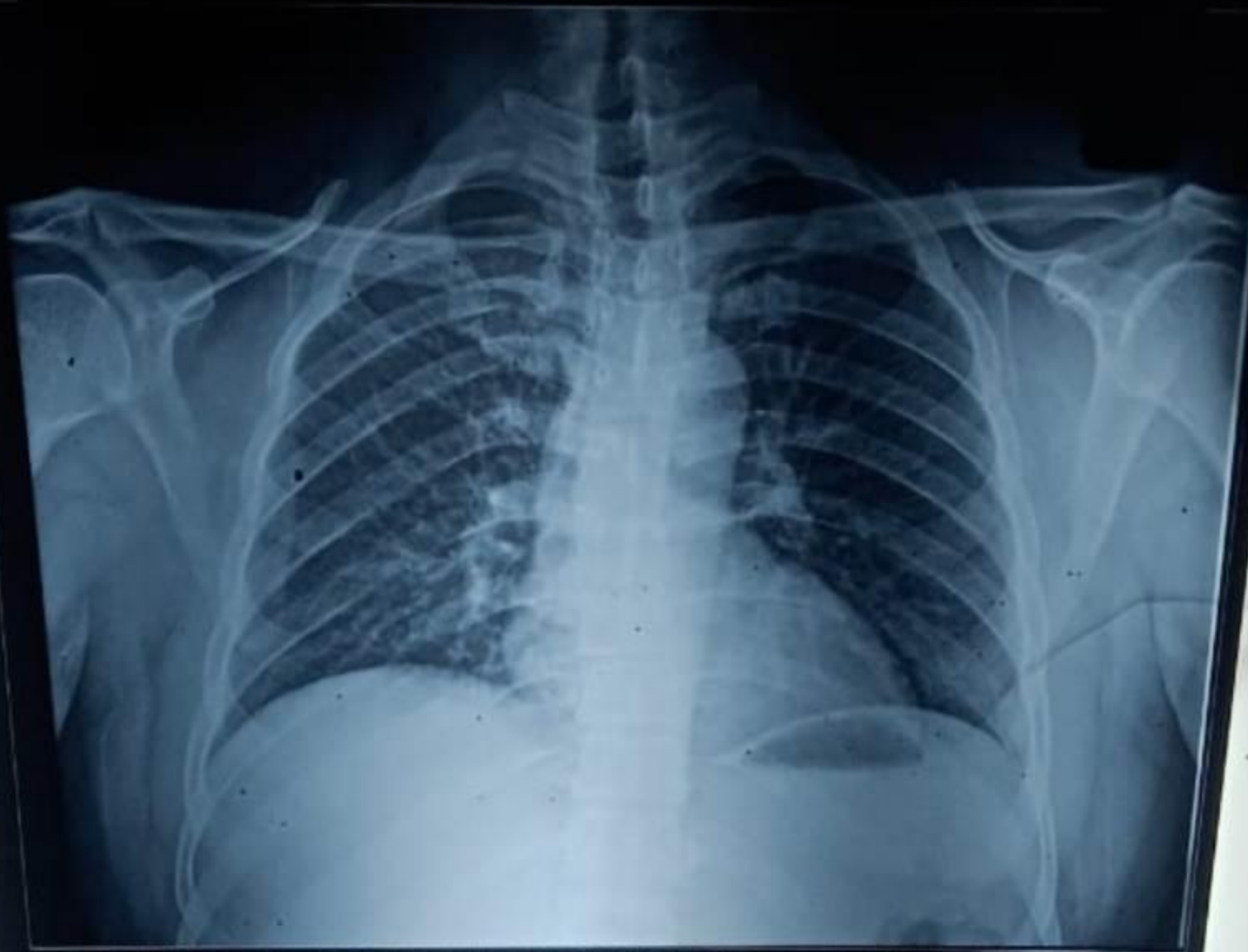

CH22045639 SAMIRBHAI O GUPTA 35Y 110223716 CHEST PA 11-02-2023  
YASHFEEN GROUP OF HOSPITALS NAVSARI PH:9924047789