

## PHYSICIAN CONSULTATION

DATE:- 02-07-2022

NAME:- Vijaykumar Sendhal

DOB: 13-01-1987

AGE:- 35 yrs      SEX:- male

HEIGHT:- 174 cms

WEIGHT:- 71 kgs

BP READING:- 124/80 mm Hg

PULSE :- 88/-min

BMI :- 23 kg/m<sup>2</sup>

MEDICATION :- NO

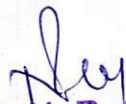
  
**DR. N. R. SHAH**  
G-4383      M.D.



\*7298\*

Patient Name : Sendhal Vijay Manharlal  
Sample No.. : 7298  
Referred : Bank Of Baroda

Age/Sex : 35 Years/Male  
Registration On:02/07/2022/09:13  
Approved On : 02/07/2022 09:53

## **USG WHOLE ABDOMEN**

**Liver** is normal in size, shows homogenous parenchymal echoes and normal intrahepatic radicles. No focal lesion is seen. Portal vein is normal in calibre and shows normal colour flow.

**Gallbladder** is physiologically distended. No calculus or wall thickening seen. CBD is normal in calibre.

**Pancreas** is normal in size and echo texture. No diffuse or focal lesion seen.

**Spleen** is mildly enlarge in size( 13 cm) and homogenous in echo texture.

**Kidneys** are normally placed, normal in size, show normal thickness cortical tissue and normal sinus echoes. Cortico-medullary differentiation is well seen. No calculus, hydronephrosis or renal mass seen.

Rt. Kidney is 9.5 x 4.1 cm. Lt. Kidney is 10.9 x 4.6 cm.

**Aorta** is normal in calibre. No para-aortic or mesenteric lymph nodes seen.

**Urinary bladder** shows adequate distension. No evident calculus, wall thickening or mass seen.

**Prostate** is normal in size(~ Vol. Cc) and homogenous in echotexture.

Bowel loops are unremarkable.

No ascites is seen.

### **Impression:**

**Mild splenomegaly.**

**No other significant abnormality is seen.**



**Dr BHARAT GANDHI (M.D.)  
CONSULTANT RADIOLOGIST**

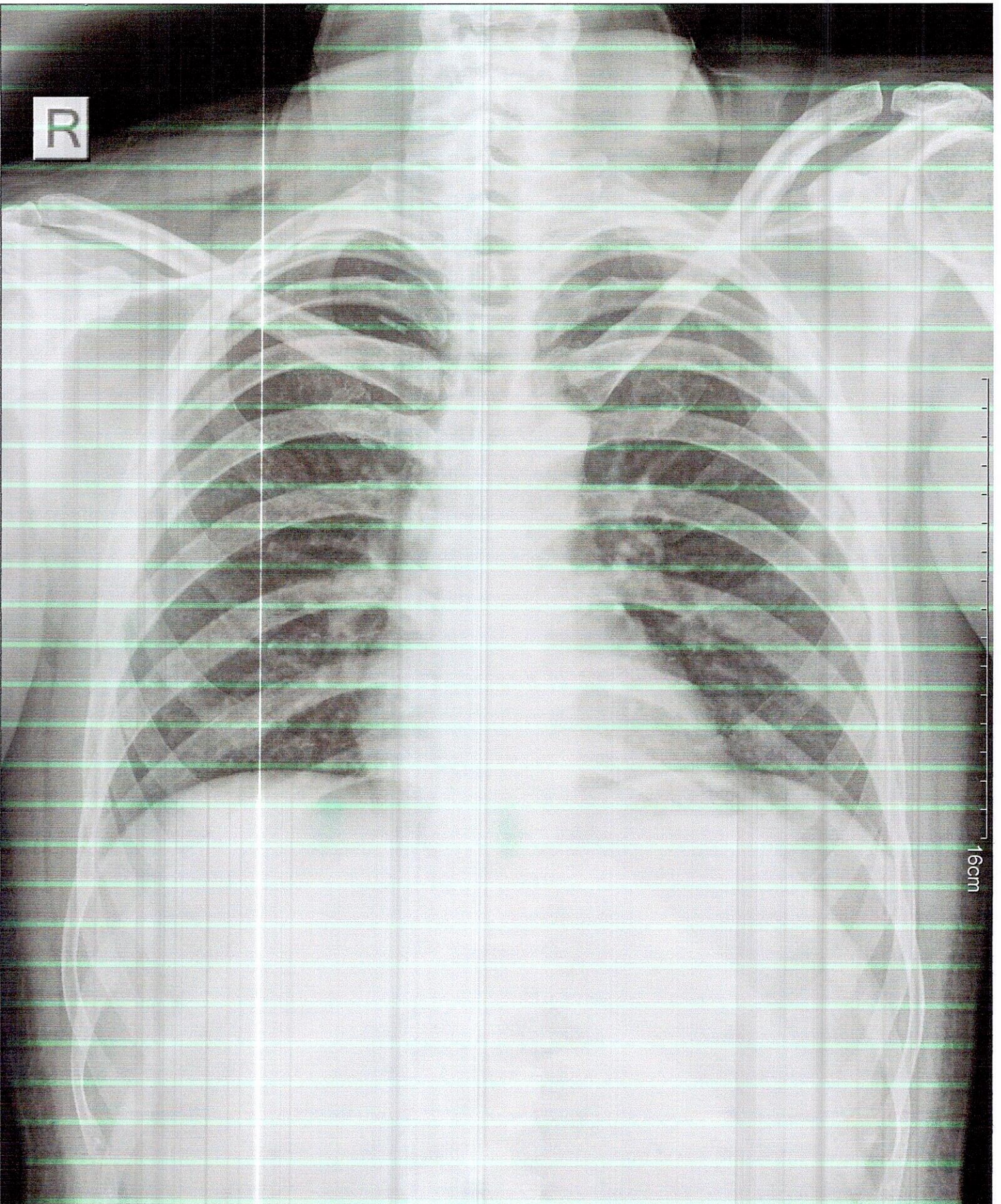

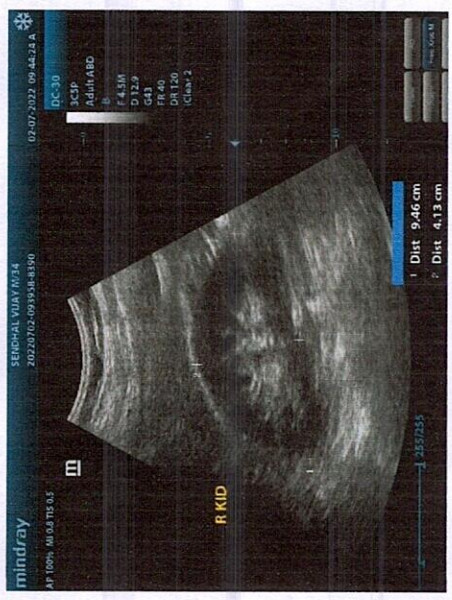
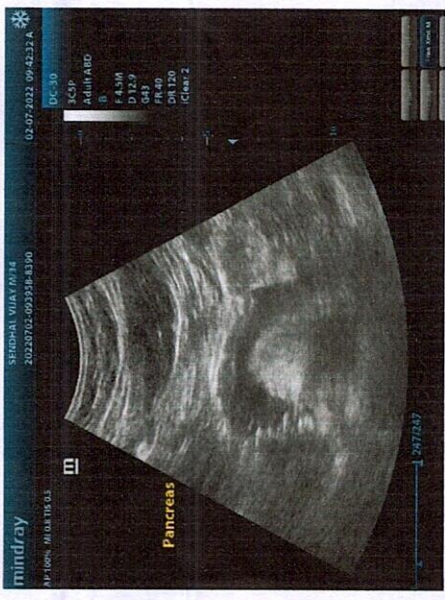
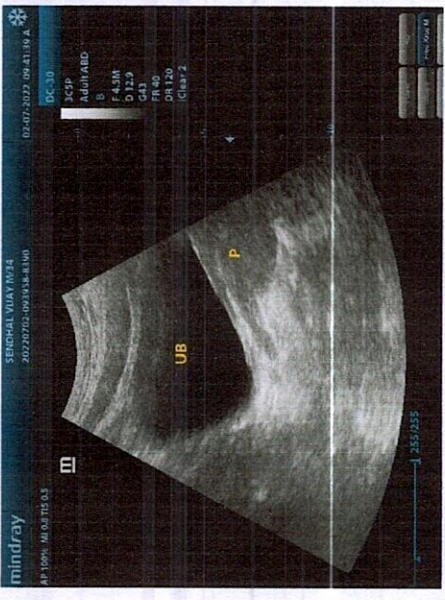
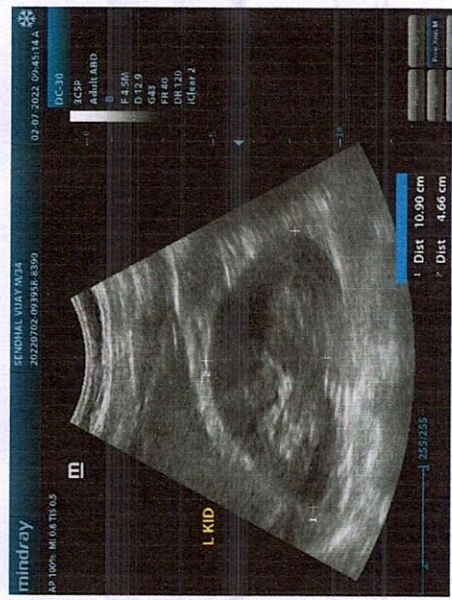
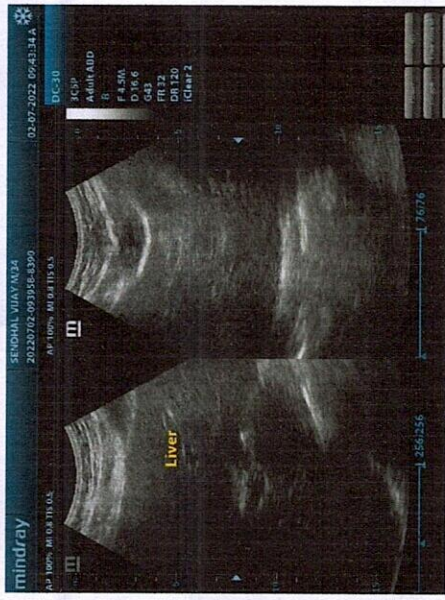
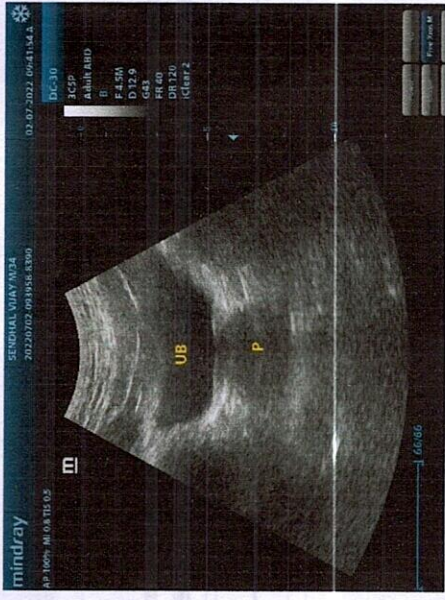
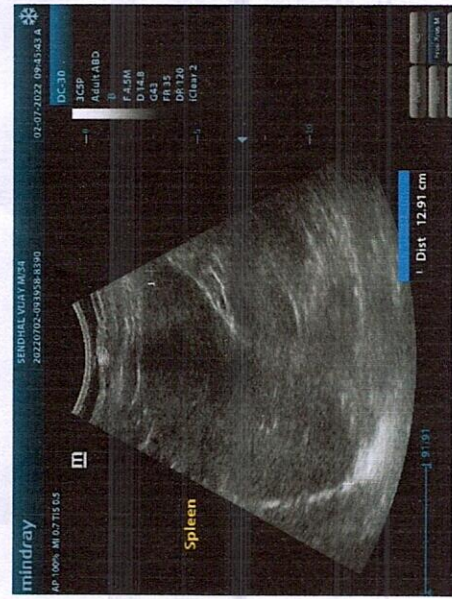
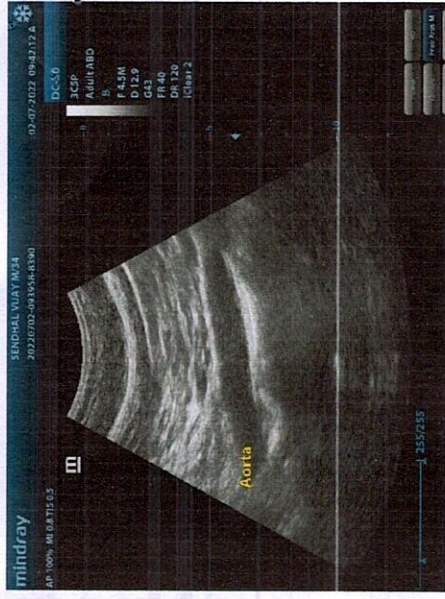

name: vijaykumar senathel

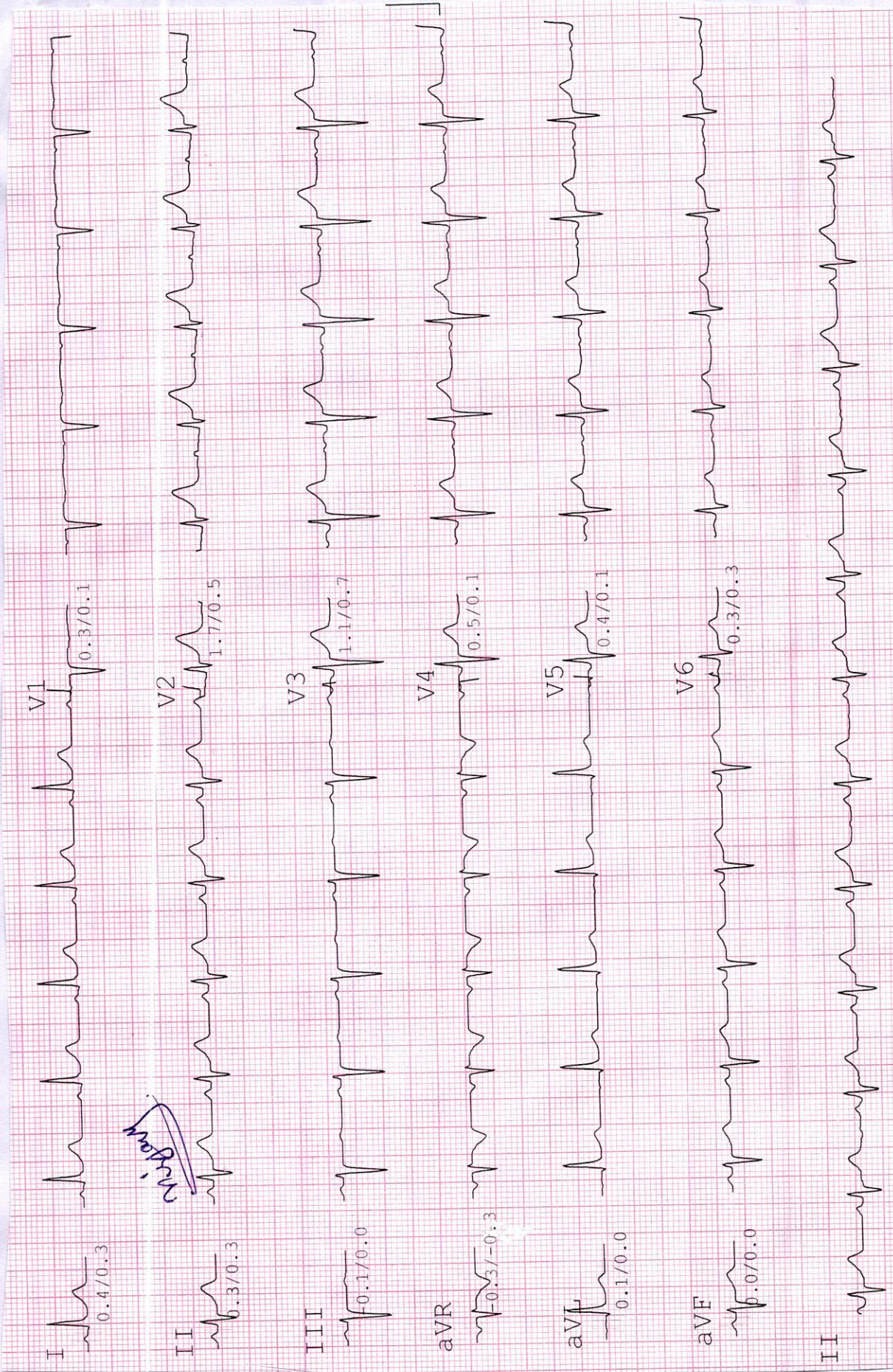

*Signature*

DR. N. R. SHAH  
G-4383 M.D.

NSR WNL P-82

# Computerised Stress Test Report

NAME: VIJAYKUMAR SENDHAL  
AGE/GENDER: 35 yrs/MALE

ID: 1379  
HEIGHT: 174 cm.

Summary report  
WEIGHT: 71 Kg.

PROTOCOL: Bruce  
DATE/TIME: 02-07-2022 09:47

REF. BY: BOB  
SMOKER: Non Smoker

## Test Results

Protocol : Bruce  
Target HR : 185(157)bpm  
Maximum HR : 160(86 %) bpm

Max Work load : 9.54  
Exer. Time : 8:30min  
Recov. Time : 6:12min  
BMI : 23  
Max RPP(1000) : 23.04  
Max BP : 144/86 mmHg

Reason for termination :  
Target heart rate achieved

Indication :  
To assess the exercise tolerance capacity

HR Response to Exercise :  
Normal appropriate response

BP Response to Exercise :  
Resting normal BP - normal response

Overall Impression :  
Normal stress test

Comment :  
Test Negative For Exercise Inducible Ischemia.

Resting ECG :  
Normal

Chest Pain :  
None

ST Changes :  
None

Arrhythmias :  
None

History :None

Medication :  
None

  
**DR. N.J.R. SHAH**  
**G-4383 M.D.**



# Computerised Stress Test Report

NAME: VIJAYKUMAR SENDHAL      Summary report      PROTOCOL: Bruce      REF. BY: BOB  
 AGE/GENDER: 35 yrs/MALE      HEIGHT: 174 cm.      WEIGHT: 71 Kg.      DATE/TIME: 02-07-2022 09:47      SMOKER: Non Smoker

Stage	Time Min:Sec	HR bpm	BP mmHg	Speed(mph)/G rate (%)	Load METS	RPP 1000	II	V2	V5
Supine	00:18	87	124/80	0.00/0.0	1.0	10.788	0.4/0.5	1.8/0.8	0.4/0.0
Standing	00:12	86	124/80	0.00/0.0	1.0	10.664	0.1/0.5	-0.2/0.8	-0.2/0.3
HyperV	00:24	86	124/80	0.00/0.0	1.0	10.664	-1.4/0.4	-0.5/0.9	-2.3/0.3
Exer : 1/7	03:00	117	130/82	1.70/10.0	4.5	15.21	0.0/-2.1	0.1/-2.0	-0.1/-2.4
Exer : 2/7	03:00	130	136/84	2.50/12.0	7.0	17.68	0.8/1.5	2.1/2.1	0.6/1.7
Exer : 3/7	02:30	156	144/88	3.40/14.0	9.5	22.464	-4.2/-1.9	0.5/0.4	-3.0/-3.7
Peak	08:30	160	144/88	3.40/14.0	9.5	23.04	-0.8/1.9	1.8/2.7	2.9/3.3
Recovery	01:00	117	140/86	0.00/0.0	1.0	16.38	0.7/1.3	1.4/1.2	1.3/1.9
Recovery	02:00	95	140/86	0.00/0.0	1.0	13.3	0.2/0.9	0.6/0.4	0.2/0.8
Recovery	03:00	101	140/86	0.00/0.0	1.0	14.14	0.5/0.7	-0.4/0.4	-0.1/0.7
Recovery	04:00	93	132/84	0.00/0.0	1.0	12.276	0.1/0.5	0.8/0.4	0.2/0.4
Recovery	05:00	93	132/84	0.00/0.0	1.0	12.276	0.3/0.5	1.0/0.3	0.1/0.4
Recovery	06:00	95	132/84	0.00/0.0	1.0	12.54	0.2/0.4	1.0/0.1	0.2/0.3
Recovery	06:12	94	122/80	0.00/0.0	1.0	11.468	0.2/0.4	1.1/0.1	0.2/0.3

*Handwritten signature*

NAME : VIJAYKUMAR SENDHAL  
AGE/GENDER : 35 Yrs/MALE  
DATE/TIME : 02-07-2022 09:47

ID: 1379  
BP: 124/80mmHg  
HR: 86bpm

PROTOCOL : Bruce  
STAGE : Supine  
STAGE TIME: 00:18

Linked Median Report  
GAIN: 1X  
SPEED/GRADE: 0.00/0.0  
STL in mm  
STS in mm/sec

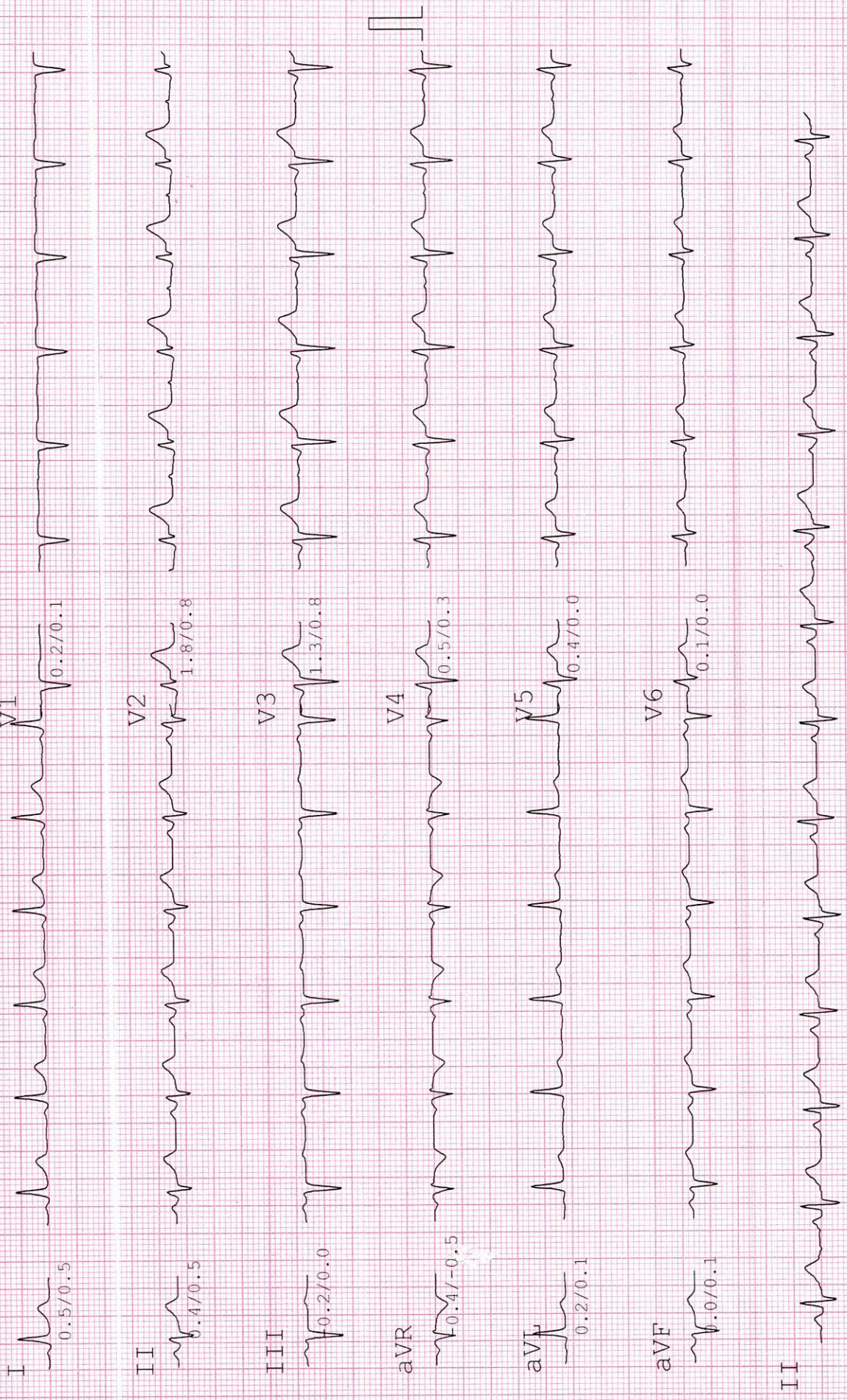



NAME : VIJAYKUMAR SENDHAL  
AGE/GENDER : 35 Yrs/MALE  
DATE/TIME : 02-07-2022 09:47

PROTOCOL : Bruce  
STAGE : Standing  
STAGE TIME: 00:12

ID: 1379  
BP: 124/80mmHg  
HR: 86bpm

Linked Median Report  
GAIN: 1X  
STL in mm  
STS in mm/sec  
SPEED/GRADE: 0.00/0.0  
POST J at 80 msec

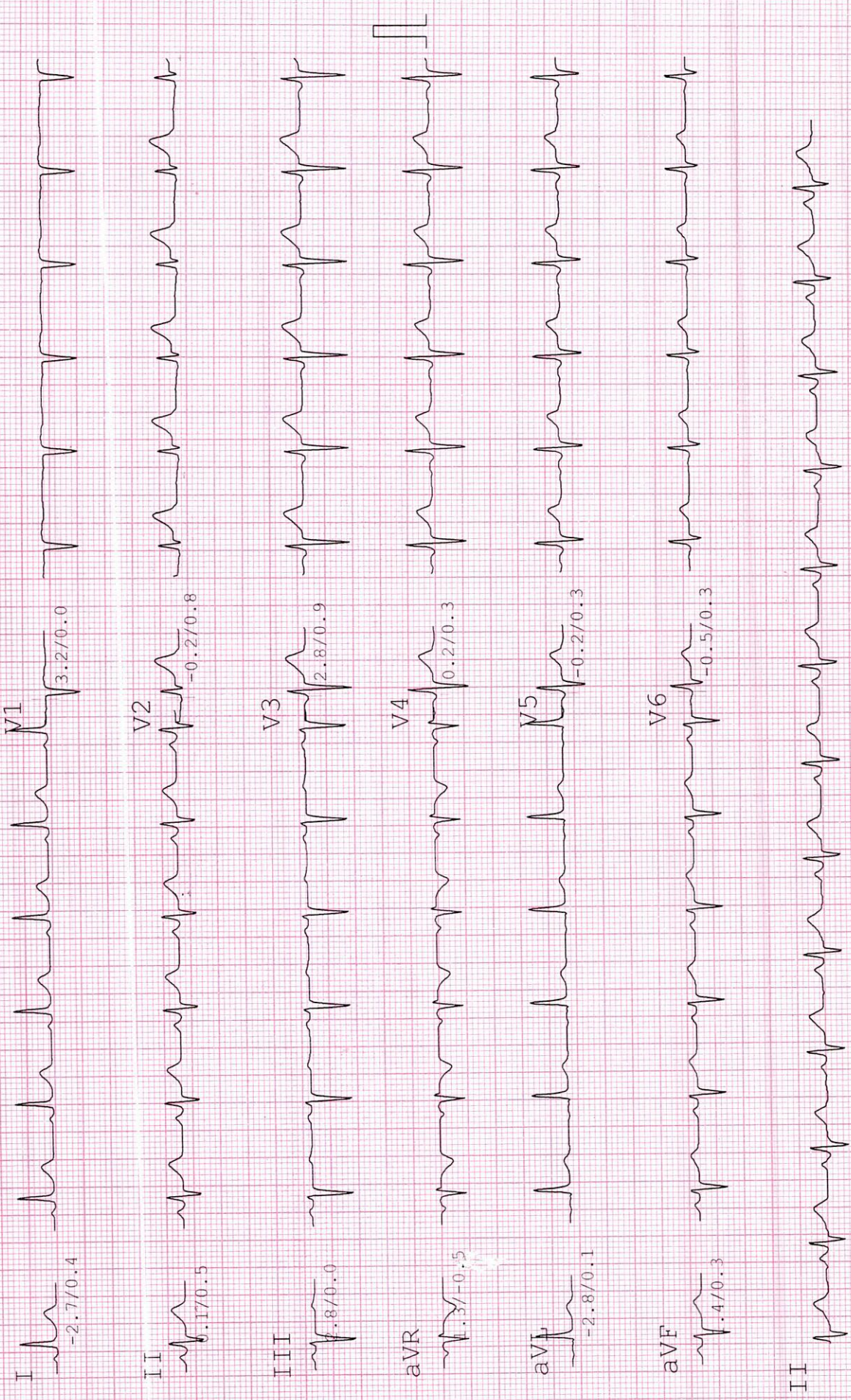

*Handwritten signature*

NAME : VIJAYKUMAR SENDHAL ID: 1379 PROTOCOL : Bruce GAIN: 1X  
 AGE/GENDER: 35 yrs/MALE BP: 124/80mmHg STAGE : HyperV SPEED/GRADE: 0.00/0.0 STL in mm  
 DATE/TIME : 02-07-2022 09:47 HR: 86bpm STAGE TIME: 00:24 POST J at 80 msec STS in mm/sec

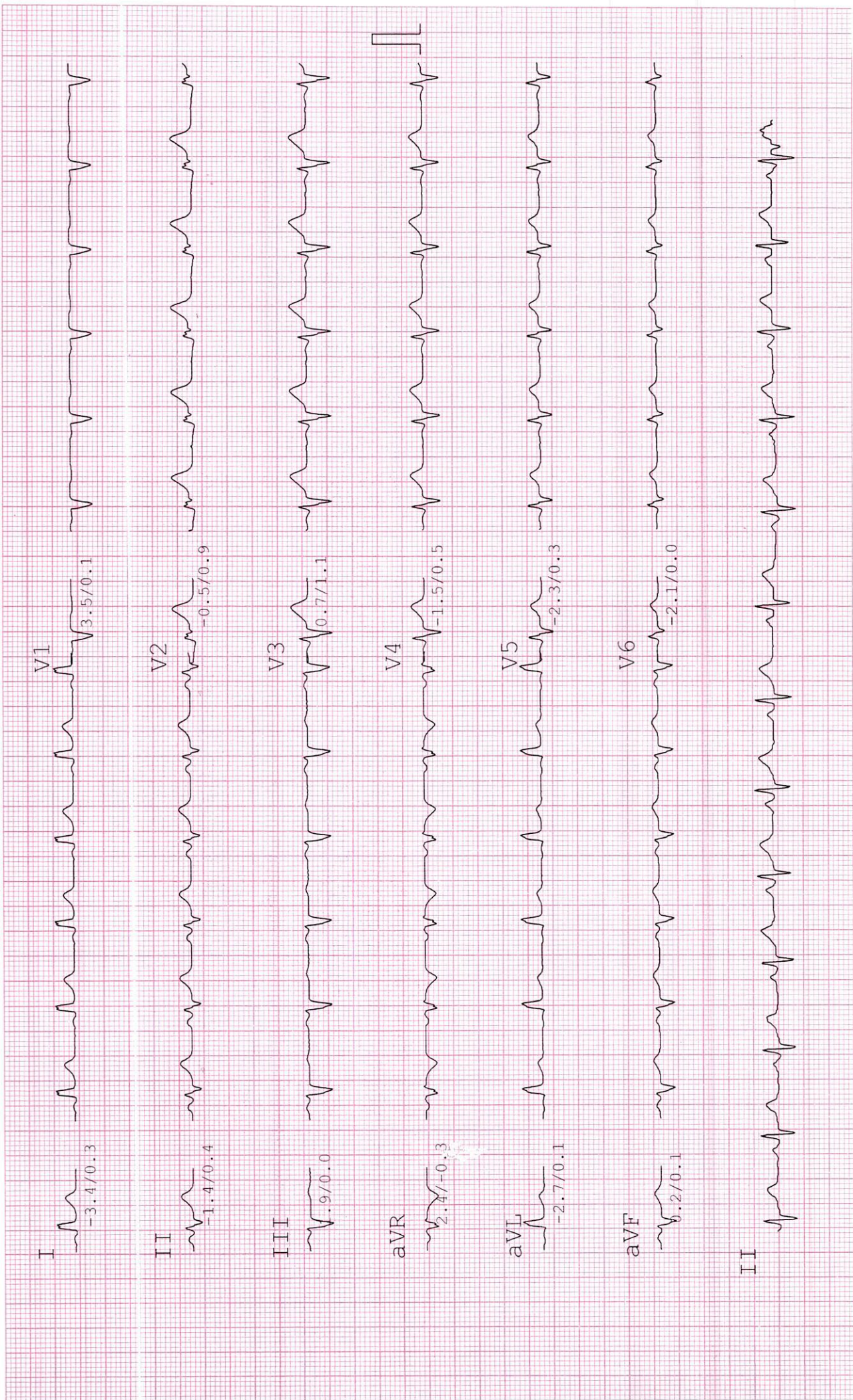

NAME : VIJAYKUMAR SENDHAL  
AGE/GENDER: 35 yrs/MALE  
DATE/TIME : 02-07-2022 09:47

PROTOCOL : Bruce  
STAGE : Exer : 1/7  
STAGE TIME: 03:00

ID: 1379  
BP: 130/82mmHg  
HR: 115bpm

Linked Median Report  
GAIN: 1X  
SPEED/GRADE: 1.70/10.0  
POST J at 80 msec  
STL in mm  
STS in mm/sec

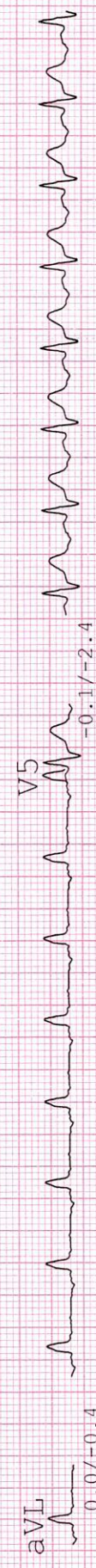
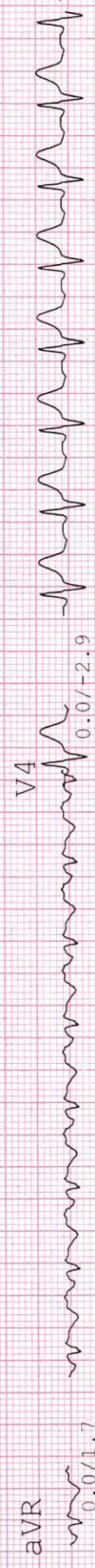
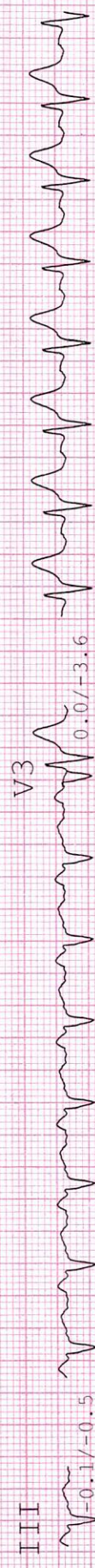

NAME : VIJAYKUMAR SENDHAL ID: 1379 PROTOCOL : Bruce Linked Median Report GAIN: 1X  
 AGE/GENDER: 35 yrs/MALE BP: 136/84mmHg STAGE : Exer : 2/7 SPEED/GRADE: 2.50/12.0 STL in mm  
 DATE/TIME : 02-07-2022 09:47 HR: 132bpm STAGE TIME: 03:00 POST J at 80 msec STS in mm/sec

I 1.0/1.2

V1 0.4/0.0

II 0.8/1.5

V2 2.1/2.1

III -0.1/0.4

V3 1.7/2.9

aVR -0.8/-1.3

V4 0.8/2.5

aVL 0.5/0.4

V5 0.6/1.7

aVF 0.2/0.8

V6 0.5/1.3

II

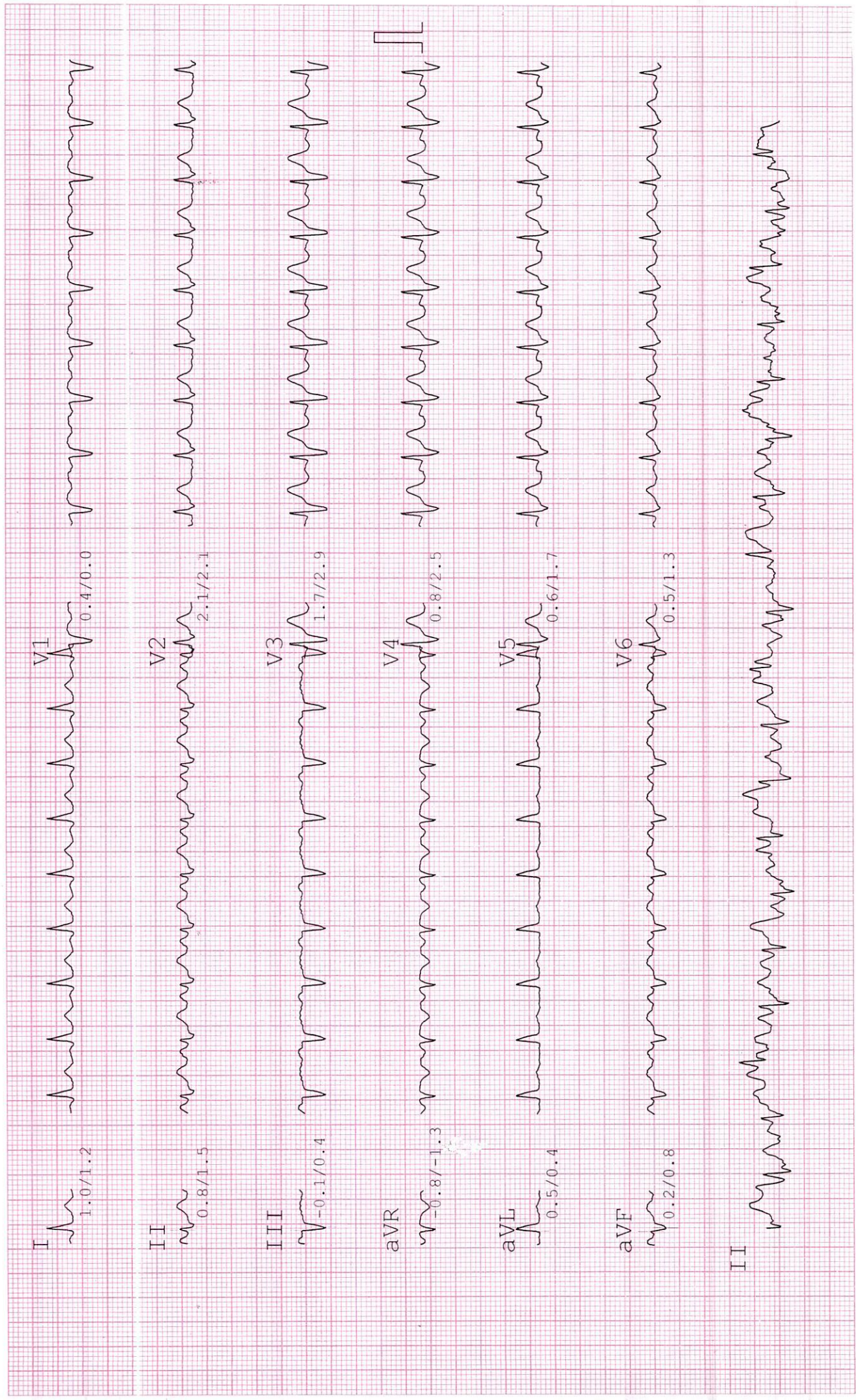

NAME : VIJAYKUMAR SENDHAL  
AGE/GENDER: 35 Yrs/MALE  
DATE/TIME : 02-07-2022 09:47

ID: 1379  
BP: 144/88mmHg  
HR: 160bpm

PROTOCOL : Bruce  
STAGE : Exer : 3/7  
STAGE TIME: 02:30

Linked Median Report  
SPEED/GRADE: 3.40/14.0  
POST J at 80 msec  
GAIN: 1X  
STL in mm  
STS in mm/sec

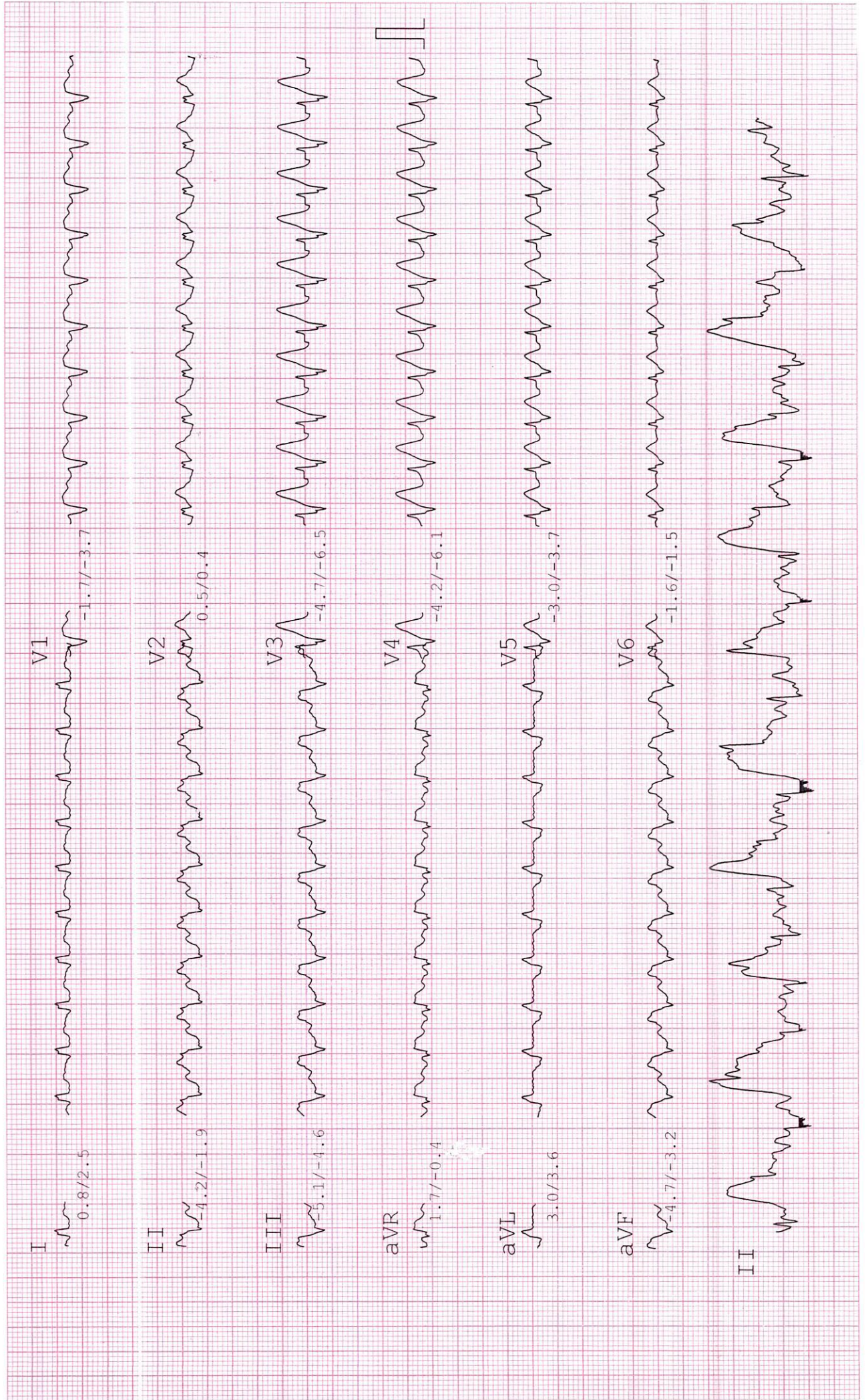

NAME : VIJAYKUMAR SENDHAL  
AGE/GENDER: 35 yrs/MALE  
DATE/TIME : 02-07-2022 09:47

ID: 1379  
BP: 144/88mmHg  
HR: 160bpm

PROTOCOL : Bruce  
STAGE : Peak  
STAGE TIME: 00:06

Linked Median Report  
GAIN: 1X  
SPEED/GRADE: 3.40/14.0  
STL in mm  
STS in mm/sec

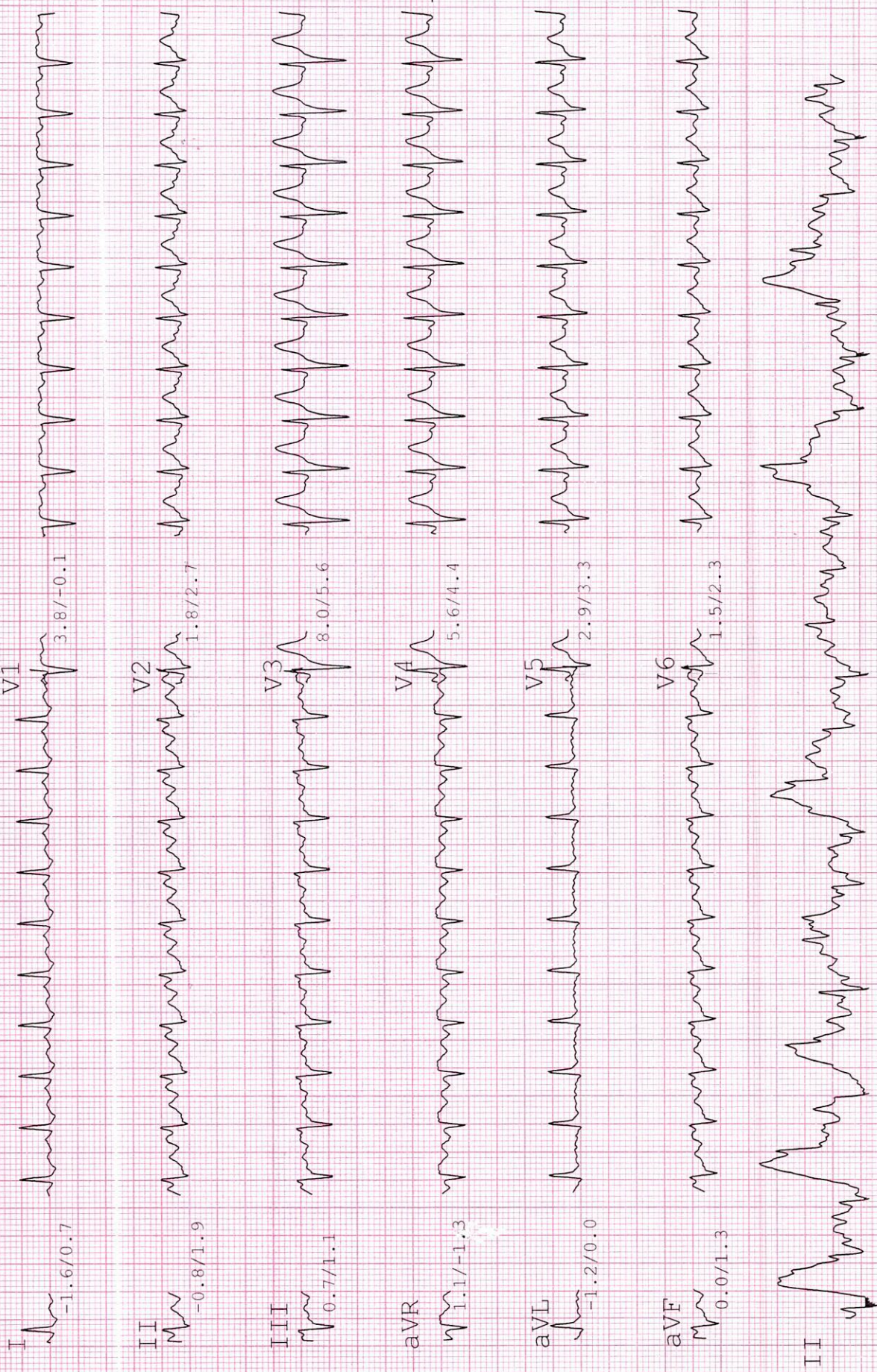

NAME : VIJAYKUMAR SENDHAL ID: 1379  
 AGE/GENDER: 35 yrs/MALE BP: 140/86mmHg  
 DATE/TIME : 02-07-2022 09:47 HR: 95bpm  
 PROTOCOL : Bruce  
 STAGE : Recovery  
 STAGE TIME: 03:00  
 Linked Median Report  
 GAIN: 1X  
 STL in mm  
 SPEED/GRADE: 0.00/0.0  
 POST J at 80 msec  
 STS in mm/sec

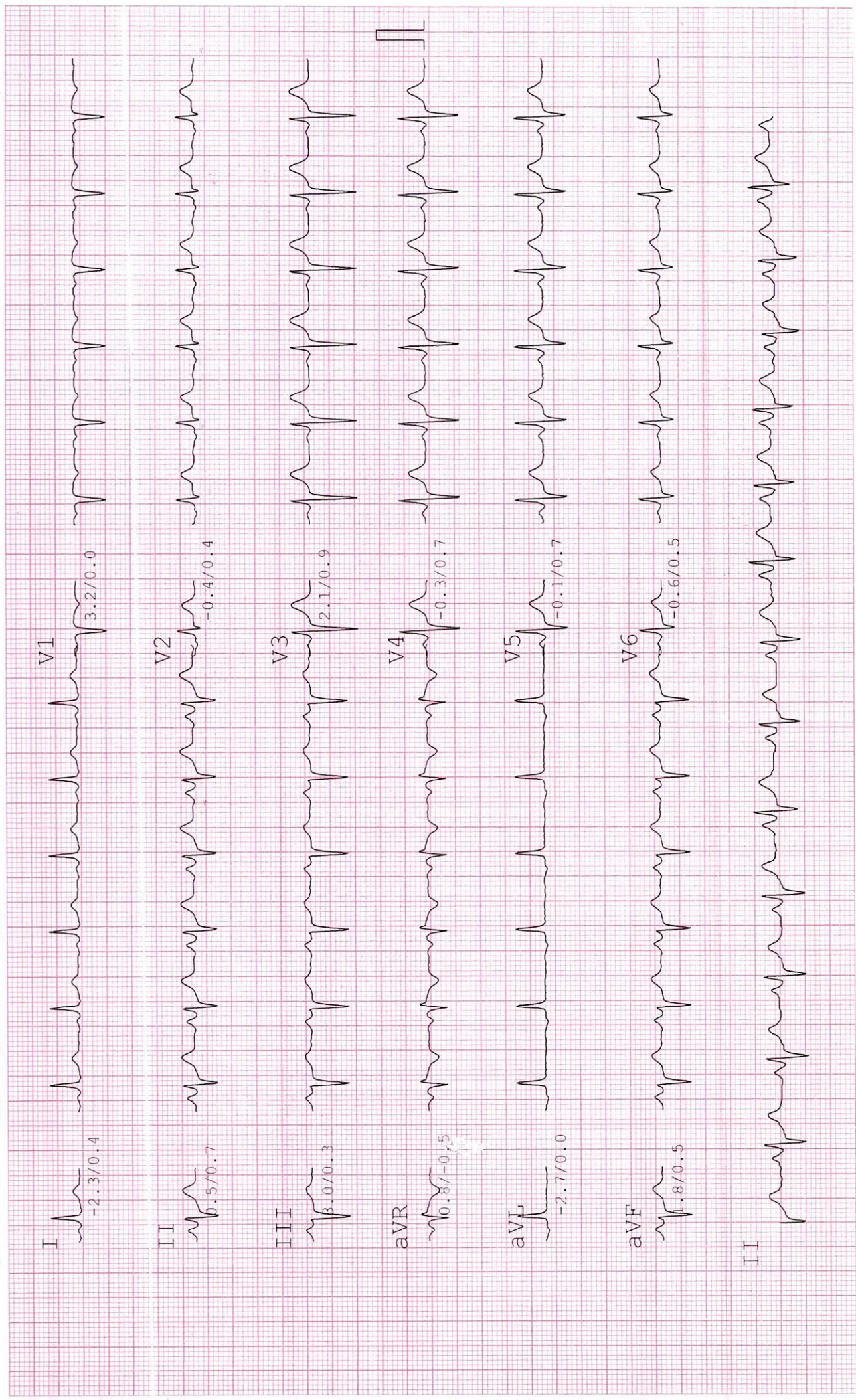

NAME : VIJAYKUMAR SENDHAL  
AGE/GENDER: 35 yrs/MALE  
DATE/TIME : 02-07-2022 09:47

ID: 1379  
BP: 132/84mmHg  
HR: 94bpm

PROTOCOL : Bruce  
STAGE : Recovery  
STAGE TIME: 06:00

Linked Median Report  
GAIN: 1X  
SPEED/GRADE: 0.00/0.0  
POST J at 80 msec  
STL in mm  
STS in mm/sec







આપની દ્રષ્ટીની સલામતી માટે

**કલીઅર વિઝન**

આંખની હોસ્પિટલ પ્રા. લી.

સર્વોત્તમ માટે કટીબદ્ધ

**ડૉ. આનંદ દેસાઈ**

MS. આંખના સર્જન

M: 99241 07510

**ડૉ. નિકી દેસાઈ**

M: 92768 73588

**ડૉ. કે. એમ. રાજયગુરુ**

DOMS. આંખના સર્જન

સેટેલાઈટ : 411, શીતલ વર્ષા, પીસી જવેલરની સામે, શિવરંજની ચાર રસ્તા, સેટેલાઈટ. Ph. 9276873588, 07940081316

બોપલ : 5-6, ત્રીજો માળ, આમ્રપાલી એકીઓમ, સંકલ્પની ઉપર, એસ.પી. રીંગ રોડ, બોપલ-આંબલી. Ph. 9924107510, 02717402431

ઇન્જેક્શન વગરના, ટાંકા વગરના મોતીયાના તેમજ ફોલ્ડેબલ નેત્રમણીના નિષ્ણાંત

તારીખ

-૨૦૨

Vijay M. Bendhal

૨૧/૧૨

$\begin{matrix} \text{R} \\ \text{V} < \end{matrix} \begin{matrix} -0.50 / -1.00 \times 110^\circ \\ -0.50 / * 1.25 \times 60^\circ \end{matrix} \begin{matrix} 616 \\ 616 \end{matrix}$

} NO.

SCA-CBE/kl/en  
tem/len

Adler

wensl.

CBE) Column v<sup>m</sup> = normal

(BCE) Central v<sup>m</sup> = normal

↓  
②

**Dr. Anand Desai**

**MBBS, MS**

**Reg. No G-21377**

**M - 9924107510**

દર બુધવારે/શનિવારે રાહતદરે તપાસ ફી રૂ. 50-00

પાલડી 9428079820	મણીનગર 9725111108	સેટેલાઈટ 9276873588	નરસાપુરા 7878535888	સાબરમતી 8000996098	બોપલ 9924107510	ઘોડાસર 8347499173
વેજલપુર 9824365566	શાહીબાગ 9424215566	નરોડા 9824275566	ગાંધીનગર 9824362244	સુરત 9824373711	ભાવનગર-1 9428182142	ભાવનગર-2 9726709067

મેડીકલેમના દર્દીઓ માટે કેશલેસની સુવિધા ઉપલબ્ધ

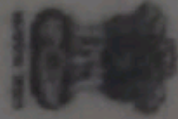

ભારત સરકાર

Government of India

સેંદઘ વિજયકુમાર

Sendhal Vijaykumar

જન્મ તારીખ/DOB: 13/01/1987

પુરુષ / MALE

9051 6988 8981

VID : 9127 1460 1118 2048



સારી સહાયર, સારી સંભાળ



 GPS Map Camera

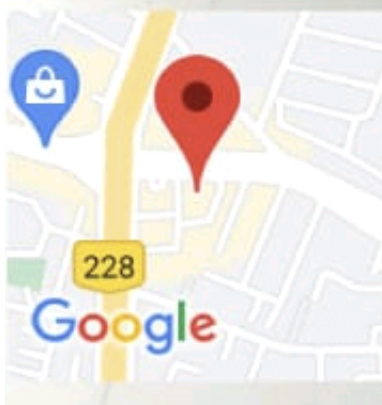

**Ahmedabad, Gujarat, India**  
2GFJ+HG6, Ambawadi, Ahmedabad, Gujarat  
380015, India  
Lat 23.023963°  
Long 72.531229°  
02/07/22 08:44 AM



\* 7 2 9 8 \*

Patient Name : VIJAYKUMAR SENDHAL  
Sample No.. : 7298  
Referred : Bank Of Baroda

Age/Sex : 35 Years/Male  
Registration On:02/07/2022/09:13  
Approved On : 02/07/2022 16:20

## COMPLETE BLOOD COUNT

Test		Sample :	Result	Unit	Biological Ref. Interval
<b>BLOOD COUNT</b>					
Hemoglobin	colorimetric		13	g/dL	13 - 17
R.B.C Count	Electrical impedance		6.58	mill/cmm	4.5 - 5.5
W.B.C Count	Electrical impedance		4.5	10 <sup>3</sup> /uL	4.0 - 10.0
Platelet Count	Electrical impedance		362	10 <sup>3</sup> /uL	150 - 450
<b>DIFFERENTIAL COUNT</b>					
Polymorphs	Microscopic		66	%	60 - 70
Lymphocytes	Microscopic		30	%	20 - 40
Eosinophils	Microscopic		03	%	1 - 6
Monocytes	Microscopic		01	%	2 - 10
Basophils	Microscopic		00	%	0 - 2
<b>BLOOD INDISES</b>					
HCT	Rbc Histogram		42.7	%	40 - 50
MCV	Calculated		64.9	fl	80 - 100
MCH	Calculated		19.8	pg	27 - 32
MCHC	Calculated		30.4	g/dl	32 - 36
RDW-CV	Calculated		17.8	%	10 - 16.5

### PERIPHERAL SMEAR EXAMINATION

SMEAR RBC Line 1: Normochromic normocytic red cells.

SMEAR Platelets: Adequate

Page 1 of 6

### Erythrocyte sedimentation rate

ESR AT 1 hour westergren 06 mm/Hour 00 - 15



**Pathologist**  
Dr.Pravin Shah  
(M.D.Path) G-15478



\* 7 2 9 8 \*

Patient Name : VIJAYKUMAR SENDHAL  
Sample No.. : 7298  
Reffered : Bank Of Baroda

Age/Sex : 35 Years/Male  
Registration On:02/07/2022/09:13  
Approved On : 02/07/2022 16:20

## COMPLETE BLOOD CHEMISTRY

<u>Test</u>	<u>Result</u>	<u>Unit</u>	<u>Normal Range</u>
S. Cholesterol	: 115.2	mg/dl	Desirable : < 200 Borderline High : 200 - 239 High : > 240
Serum Triglycerides	: 59.7	mg/dl	Normal : Normal < 150 Borderline : 150 - 199 High : > 200
HDL Cholesterol	: <b>36.2</b>	mg/dl	40 - 60 mg/dl
Serum LDL Cholesterol (Calculated)	: 67.06	mg/dl	Up to 150
Cholesterol/HDLC Ratio (Calculated)	: 3.18	mg/dl	Up to 5.0
Serum VLDL Cholesterol (Calculated)	: 11.94	mg/dl	Up to 35
LDLC/HDLC Ratio (Calculated)	: 1.85	mg/dl	Up to 3.4
Total Lipid (Calculated)	: 428.16	mg/dl	400 - 1000 mg/dl
S. Bilirubin (Total)	: 0.79	mg/dl	up to 1.2
S. Bilirubin (Direct)	: 0.16	mg/dl	up to 0.2
S. Bilirubin (Indirect)	: 0.63	mg/dl	up to 1.0
SGOT	: 23.9	U/L	up to 40
SGPT	: 20.3	U/L	up to 42
GGT	: 30.5	U/L	12 - 64
S. Alkaline Phosphatase	: 77.2	U/L	40 - 129
Total Proteins	: 6.87	g/dl	6.0 - 8.3
Albumin	: 3.68	g/dl	3.5 - 5.2
Globulins	: 3.19	g/dl	2.4 - 3.7
AGRATIO	: 1.154		

*PKH*



ISO CERTIFIED

O- 5,6,10 Maruti Tower, Shivranjani Cross Road,  
Satellite, Ahmedabad.   
Ph : 079 4800 7051 M. : 98986 76445   
E-mail : corporatecare0120@gmail.com 



\* 7 2 9 8 \*

Patient Name : VIJAYKUMAR SENDHAL  
Sample No.. : 7298  
Referred : Bank Of Baroda

Age/Sex : 35 Years/Male  
Registration On:02/07/2022/09:13  
Approved On : 02/07/2022 16:20

**Pathologist**  
**Dr.Pravin Shah**  
**(M.D.Path) G-15478**



\* 7 2 9 8 \*

Patient Name : VIJAYKUMAR SENDHAL  
Sample No.. : 7298  
Referred : Bank Of Baroda

Age/Sex : 35 Years/Male  
Registration On:02/07/2022/09:13  
Approved On : 02/07/2022 16:21

## Glycosylated HB - (HBA1C)

<u>Test</u>	<u>Result</u>	<u>Unit</u>	<u>Biological Ref Interval</u>
<b>HBA1C:</b> (Immunoturbidimetric)	5.2	%	<b>Normal : &lt;= 5.6</b> <b>Prediabetes : 5.7 - 6.4</b> <b>Diabetes : &gt; = 6.5</b> <b><u>DIABETES CONTROL CRITERIA</u></b> <b>6 - 7 : Near Normal Glycemia</b> <b>&lt; 7 : Goal</b> <b>7 - 8 : Good Control</b> <b>&gt; 8 : Action Suggested</b>
<b>Mean Blood Glucose:</b>	<b>102.54</b>	<b>mg/dl</b>	

### Criteria for the diagnosis of diabetes

- HbA1c  $\geq$  6.5 \*  
Or
- Fasting plasma glucose  $>126$  gm/dL. Fasting is defined as no caloric intake at least for 8 hrs.  
Or
- Two hour plasma glucose  $\geq$  200mg/dL during an oral glucose tolerance test by using a glucose load containing equivalent of 75 gm anhydrous glucose dissolved in water.  
Or.
- In a patient with classic symptoms of hyperglycemia or hyperglycemic crisis, a random plasma glucose  $\geq$  200 mg/dL. \*In the absence of unequivocal hyperglycemia, criteria 1-3 should be confirmed by repeat testing. American diabetes association. Standards of medical care in diabetes 2011. Diabetes care 2011;34;S11.

### Limitation of HbA1c

- In patients with Hb variants even analytically correct results do not reflect the same level of glycemic control that would be expected in patients with normal population. 2) Any cause of shortened erythrocyte survival or decreased mean erythrocyte survival or decreased mean erythrocyte age eg. hemolytic diseases, pregnancy, significant recent/chronic blood loss etc. will reduce exposure of RBC to glucose with consequent decrease in HbA1c values. 3) Glycated HbF is not detected by this assay and hence specimens containing high HbF ( $>10\%$ ) may result in lower HbA1c values than expected.

Page 4 of 6



**Pathologist**  
**Dr.Pravin Shah**  
**(M.D.Path) G-15478**



\* 7 2 9 8 \*

Patient Name : VIJAYKUMAR SENDHAL  
Sample No.. : 7298  
Referred : Bank Of Baroda

Age/Sex : 35 Years/Male  
Registration On:02/07/2022/09:13  
Approved On : 02/07/2022 16:20

## BLOOD SUGAR LEVEL

Specimen :

<u>Test</u>	<u>Result</u>	<u>Unit</u>	<u>Biological Ref. Interval</u>
Fasting Blood Sugar: (GOD-POD)	85.5	mg/dl	70-110
Post Prandial Blood Glucose: 113.3 (GOD-POD)		mg/dl	100 - 150

American Diabetes Association Reference Range :

Normal : &lt; 100 mg/dl

Impaired fasting glucose(Prediabetes) : 100 - 126 mg/dl

Diabetes : &gt;= 126 mg/dl

Conditions that can result in an elevated blood glucose level include: Acromegaly, Acute stress (response to trauma, heart attack, and stroke for instance), Chronic kidney disease, Cushing syndrome, Excessive consumption of food, Hyperthyroidism, Pancreatitis. A low level of glucose may indicate hypoglycemia, a condition characterized by a drop in blood glucose to a level where first it causes nervous system symptoms (sweating, palpitations, hunger, trembling, and anxiety), then begins to affect the brain (causing confusion, hallucinations, blurred vision, and sometimes even coma and death). A low blood glucose level (hypoglycemia) may be seen with: Adrenal insufficiency, Drinking excessive alcohol, Severe liver disease, Hypopituitarism, Hypothyroidism, Severe infections, Severe heart failure, Chronic kidney (renal) failure, Insulin overdose, Tumors that produce insulin (insulinomas), Starvation.

  
Page 5 of 6

**Pathologist**  
Dr. Pravin Shah  
(M.D.Path) G-15478





\* 7 2 9 8 \*

Patient Name : VIJAYKUMAR SENDHAL  
Sample No.. : 7298  
Reffered : Bank Of Baroda

Age/Sex : 35 Years/Male  
Registration On:02/07/2022/09:13  
Approved On : 02/07/2022 16:21

### Kidney Function Test

<u>Test</u>	<u>Result</u>	<u>Unit</u>	<u>Biological Ref. Interval</u>
S. Uric Acid:	4.5	mg/dl	3.2 - 7.2 mg/dl
Sr. Creatinine:	0.81	mg/dl	0.6 - 1.2 mg/dl
Urea:	26.4	mg/dl	10 - 50 mg/dl
BUN:	12.34	mg%	08 - 23 mg%
Bun/Creat Ratio:	15.23		

Intrinsic renal damage (< 40: 1)



**Pathologist**  
Dr.Pravin Shah  
(M.D.Path) G-15478



Patient Name : VIJAYKUMAR SENDHAL  
Sample No.. : 7298  
Referred : Bank Of Baroda

Age/Sex : 35 Years/Male  
Registration On:02/07/2022/09:13  
Approved On : 02/07/2022 16:20

## BLOOD GROUP

<u>Test</u>	<u>Result</u>
BLOOD GROUP	: "O"
RH GROUP	: POSITIVE.



**Pathologist**  
Dr.Pravin Shah  
(M.D.Path) G-15478



\* 7 2 9 8 \*

Patient Name : VIJAYKUMAR SENDHAL  
Sample No.. : 7298  
Referred : Bank Of Baroda

Age/Sex : 35 Years/Male  
Registration On:02/07/2022/09:13  
Approved On : 02/07/2022 16:21

## URINE EXAMINATION

### PHYSICAL :

Colour - **Pale Yellow**  
Deposits - **Absent**  
Transparency - **Clear**  
Reaction - **Acidic**  
Sp. Gravity - **1.006**

### CHEMICAL :

Albumin - **Absent**  
Sugar - **Absent**  
Bile Salts - **Absent**  
Bile Pigments - **Absent**

### MICROSCOPIC: ( After centrifugation at 2000 r.p.m. for 5 minutes )

Pus Cells - **0-1 /h.p.f.**  
Red Cells - **Not seen /h.p.f.**  
Epithelial Cells - **Occasional /h.p.f.**  
Casts - **Not seen/l.p.f.**  
Crystals - **Not seen**  
Amorphous - **Not seen**

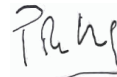

Page 2 of 2  
**Pathologist**

**Dr.Pravin Shah**  
**(M.D.Path) G-15478**