

DEPARTMENT OF LABORATORY MEDICINE

Final Report:

Patient Name : Ms Meenakshi Bansal MRN : 10110000202114 Gender/Age : FEMALE , 34y (04/06/1988)

Collected On : 11/02/2023 09:27 AM Received On : 11/02/2023 10:36 AM Reported On : 11/02/2023 11:57 AM

Barcode : 812302110085 Specimen : Serum Consultant : Dr. Nivea C(GENERAL MEDICINE)

Sample adequacy : Satisfactory Visit No : OP-001 Patient Mobile No : 9916430308

BIOCHEMISTRY

Test	Result	Unit	Biological Reference Interval
LIPID PROFILE (CHOL,TRIG,HDL,LDL,VtUL)			
Cholesterol Total (Enzymatic Method (cholesterol Oxidase, Esterase, Peroxidase))	159 L	mg/dL	Both: Desirable: < 200 Both: Borderline High: 200-239 Both: High: > 240
Triglycerides (Enzymatic Method)	49	mg/dL	Both: Normal: < 150 Both: Borderline: 150-199 Both: High: 200-499 Both: Very High: > 500
HDL Cholesterol (HDLC) (Direct Method)	52	mg/dL	40.0-60.0
Non-HDL Cholesterol	107	-	-
LDL Cholesterol (Calculated)	74.93	mg/dL	Both: Optimal: < 100 Both: Near to above optimal: 100-129 Both: Borderline High: 130-159 Both: High: 160-189 Both: Very High: > 190
VLDL Cholesterol (Calculated)	9.8	mg/dL	0.0-40.0
Cholesterol /HDL Ratio (Calculated)	3.1	-	0.0-5.0
THYROID PROFILE (T3, T4, TSH)			
Tri Iodo Thyronine (T3) (Chemiluminescence Immuno Assay (CLIA))	1.33	ng/mL	0.6-1.8
Thyroxine (T4) (Chemiluminescence Immuno Assay (CLIA))	9.43	µg/dl	3.2-12.6
TSH (Thyroid Stimulating Hormone) (Chemiluminescence Immuno Assay (CLIA))	1.571	µU/mL	> 18 Year(s) : 0.4 - 4.049 > 18 Year(s) : Pregnancy 1st Trimester: 0.129-3.120 > 18 Year(s) : 2nd Trimester : 0.274-2.652 > 18 Year(s) : 3rd Trimester : 0.312-2.947

LIVER FUNCTION TEST(LFT)

Page 1 of 3

Narayana Multispeciality Hospital

(A Unit of Narayana Health Limited) CIN: L85110KA2000PLC027497

Registered Office: 258/A, Bemmasandra Industrial Area, Anekal Taluk, Bangalore 560089

Hospital Address: Basant Health Centre Building, No. 1, 18th Main, Opposite HSR Club, Sector 3

HSR Layout, Bangalore 560102

Tel : +91-080 7111 2223 | Fax +91-080 7111 2272 | Email: info.hsr@narayanahealth.org | www.narayanahealth.org



Appointments

1800-309-0309 (Toll Free)

Emergencies

97384-07384

Patient Name : Ms Meenakshi Bansal MRN : 10110COC202114 Gender/Age : FEMALE , 34y (04/06/1988)

Bilirubin Total (Dialo Method)	0.49	mg/dL	0.2-1.3
Conjugated Bilirubin (Direct) (Modified Dialo Method)	0.1	mg/dL	0.0-0.3
Unconjugated Bilirubin (Indirect) (Dual Wavelength - Reflectance Spectrophotometry)	0.39	mg/dL	0.0-1.1
Total Protein (Biuret Method)	7.3	g/dL	6.3-8.2
Serum Albumin (PCP Dye Binding Method)	4.2	gm/dL	3.5-5.0
Serum Globulin (Calculated)	3.1	gm/dL	2.0-3.5
Albumin To Globulin (A/G)Ratio (Calculated)	1.35	-	1.0-2.1
SGOT (AST) (UV With PSP)	20	U/L	14.0-36.0
SGPT (ALT) (UV With PSP)	21	U/L	<35.0
Alkaline Phosphatase (ALP) (PNPP With AMP Buffer)	66	U/L	38.0-126.0
Gamma Glutamyl Transferase (GGT) (Enzymatic (Gamma Glutamyl Carboxynitrilide))	28	U/L	12.0-43.0
RENAL PACKAGE - 2 (RFT FASTING)			
Fasting Blood Sugar (FBS) (Hexokinase)	85	mg/dL	ADA standards 2020 =>126 : Diabetes 70 to 99 : Normal 100 to 125 : Pre-diabetes
Blood Urea Nitrogen (BUN) (Enzymatic Method (uricase))	10.59	mg/dL	7.0-17.0
SERUM CREATININE			
Serum Creatinine (Enzymatic Method (hydrolase, Oxidase, Peroxidase))	0.76	mg/dL	0.52-1.04
eGFR (Calculated)	87.2	mL/min/1.73m ²	Indicative of renal impairment : < 60 Note: eGFR is inaccurate for Hemodynamically unstable patients eGFR is not applicable for less than 18 years of age.



Patient Name : Ms Meenakshi Bansal MRN : 10110000212114 Gender/Age : FEMALE , 34y (04/06/1988)

Serum Sodium (Ion Selective Electrode Direct (Dry Chemistry))	139	mmol/L	137.0-145.0
Serum Potassium (ION Selective Electrode Direct (Dry Chemistry))	4.37	mmol/L	3.5-5.1
Serum Chloride (ION Selective Electrode Direct (Dry Chemistry))	106	mmol/L	98.0-107.0
Serum Bicarbonate Level	24	mmol/L	22.0-30.0
Serum Calcium (Arsezano III Dye Binding Method)	8.8	mg/dL	8.42-10.2
Serum Magnesium (Dye Binding Using Methyl Thymol Blue)	2.0	mg/dL	1.6-2.3
Serum Uric Acid (Uricase, UV)	4.5	mg/dL	2.5-6.2
Serum Phosphorus	3.54	mg/dL	2.5-4.5

--End of Report--

Seema S

Dr. Seema Sivbansakaran
MD, DNB
CONSULTANT PATHOLOGIST

Note

- * Abnormal results are highlighted.
- * Results relate to the sample only.
- * Kindly correlate clinically.



DEPARTMENT OF LABORATORY MEDICINE

Final Report

Patient Name : Ms Meenakshi Bansal MRN : 10110000202114 Gender/Age : FEMALE , 34y (04/06/1988)

Collected On : 11/02/2023 09:27 AM Received On : 11/02/2023 10:20 AM Reported On : 11/02/2023 11:27 AM

Barcode : B22302110049 Specimen : Whole Blood - ESR Consultant : Dr. Niviea C(GENERAL MEDICINE)

Sample adequacy : Satisfactory Visit No : OP-001 Patient Mobile No : 9916430308

HAE MATOLOGY LAB

Test	Result	Unit	Biological Reference Interval
Erythrocyte Sedimentation Rate (ESR)	6	mm/1hr	0.0-19.0

--End of Report--

Seema S

Dr. Seema Sivasankaran
MD, DNB
CONSULTANT PATHOLOGIST

Note

- * Abnormal results are highlighted.
- * Results relate to the sample only.
- * Kindly correlate clinically.



DEPARTMENT OF LABORATORY MEDICINE

Final Report

Patient Name : Ms Meenakshi Bansal MRN : 101100102C2114 Gender/Age : FEMALE , 34y (04/06/1988)

Collected On : 11/02/2023 09:27 AM Received On : 11/02/2023 10:31 AM Reported On : 11/02/2023 11:21 AM

Barcode : 832302110021 Specimen : Urine Consultant : Dr. Nivea C(GENERAL MEDICINE)

Sample adequacy : Satisfactory Visit No : OP-001 Patient Mobile No : 9916430308

CLINICAL PATHOLOGY

Test	Result	Unit	Biological Reference Interval
------	--------	------	-------------------------------

URINE ROUTINE & MICROSCOPY

PHYSICAL EXAMINATION

Volume	25	ml	-
Colour	Pale yellow	-	-
Appearance	Clear	-	-

CHEMICAL EXAMINATION

pH(Reaction)	5.0	-	4.8-7.5
Sp. Gravity	1.025	-	-
Protein	Negative	-	Negative
Urine Glucose	Negative	-	Negative
Ketone Bodies	Negative	-	Negative
Bile Salts	Negative	-	Negative
Bile Pigment (Bilirubin)	Negative	-	Negative
Urobilinogen	Normal	-	Normal
Urine Leucocyte Esterase	Negative	-	Negative
Blood Urine	Negative	-	Negative
Nitrite	Negative	-	Negative

MICROSCOPIC EXAMINATION

Page 1 of 2

Narayana Multispeciality Hospital

(A Unit of Narayana Healthcare Limited) CIN: L85110KA2000PL027497

Registered Office: 25B/A, Bommasandra Industrial Area, Anekal Taluk, Bangalore 560099

Hospital Address: Basant Health Centre Building, No. 1, 18th Main, Opposite HSR Club, Sector 8 HSR Layout, Bangalore 560102

Tel : +91-080 7111 2223 | Fax +91-080 7111 2272 | Email: info.hsr@narayanahealth.org www.narayanahealth.org



Appointments

1800-309-0309 (Toll Free)

Emergencies

97384-97384

Patient Name : Ms Meenakshi Bansal MRN : 10110000202114 Gender/Age : FEMALE , 34y (04/06/1988)

Pus Cells	2-4/hpf	-	0-2 / hpf
RBC	Not Seen	-	Nil
Epithelial Cells	2-4/hpf	-	-
Crystals	Not Seen	-	-
Casts	Not Seen	-	-
Urine For Sugar (Fasting) (Semi-quantitative Strip Method)	Negative	-	-

--End of Report--

Seema S

Dr. Seema Sivasankaran
MD, DNB
CONSULTANT PATHOLOGIST

Note

- * Abnormal results are highlighted.
- * Results relate to the sample only.
- * Kindly correlate clinically.



DEPARTMENT OF LABORATORY MEDICINE

Final Report

Patient Name : Ms Meenakshi Bansal MRN : 10110000202114 Gender/Age : FEMALE , 34y (04/06/1988)

Collected On : 11/02/2023 09:27 AM Received On : 11/02/2023 10:36 AM Reported On : 11/02/2023 11:57 AM

Barcode : B12302110085 Specimen : Serum Consultant : Dr. Nivlea C(GENERAL MEDICINE)

Sample adequacy : Satisfactory Visit No : OP-001 Patient Mobile No : 9916430308

BIOCHEMISTRY

Test	Result	Unit	Biological Reference Interval
LIPID PROFILE (CHOL,TRIG,HDL,LDL,VLDL)			
Cholesterol Total (Enzymatic Method (cholesterol Oxidase, Esterase, Peroxidase))	159 L	mg/dL	Both: Desirable: < 200 Both: Borderline High: 200-239 Both: High: > 240
Triglycerides (Enzymatic Method)	49	mg/dL	Both: Normal: < 150 Both: Borderline: 150-199 Both: High: 200-499 Both: Very High: > 500
HDL Cholesterol (HDLc) (Direct Method)	52	mg/dL	40.0-60.0
Non-HDL Cholesterol	107	-	-
LDL Cholesterol (Calculated)	74.93	mg/dL	Both: Optimal: < 100 Both: Near to above optimal: 100-129 Both: Borderline High: 130-159 Both: High: 160-189 Both: Very High: > 190
VLDL Cholesterol (Calculated)	9.8	mg/dL	0.0-40.0
Cholesterol /HDL Ratio (Calculated)	3.1	-	0.0-5.0
THYROID PROFILE (T3, T4, TSH)			
Tri Iodo Thyronine (T3) (Chemiluminescence Immuno Assay (CLIA))	1.33	ng/mL	0.6-1.8
Thyroxine (T4) (Chemiluminescence Immuno Assay (CLIA))	9.43	µg/dl	3.2-12.6
TSH (Thyroid Stimulating Hormone) (Chemiluminescence Immuno Assay (CLIA))	1.571	µIU/mL	> 18 Year(s) : 0.4 - 4.049 > 18 Year(s) : Pregnancy 1st Trimester: 0.129-3.120 > 18 Year(s) : 2nd Trimester : 0.274-2.652 > 18 Year(s) : 3rd Trimester : 0.312-2.947

LIVER FUNCTION TEST(LFT)



Patient Name : Ms Meenakshi Bansal MRN : 10110000202114 Gender/Age : FEMALE , 34y (04/06/1988)

Bilirubin Total (Diazo Method)	0.49	mg/dL	0.2-1.3
Conjugated Bilirubin (Direct) (Modified Diazo Method)	0.1	mg/dL	0.0-0.3
Unconjugated Bilirubin (Indirect) (Dual Wavelength - Reflectance Spectrophotometry)	0.39	mg/dL	0.0-1.1
Total Protein (Biuret Method)	7.3	g/dL	6.3-8.2
Serum Albumin (PCP Dye Binding Method)	4.2	gm/dL	3.5-5.0
Serum Globulin (Calculated)	3.1	gm/dL	2.0-3.5
Albumin To Globulin (A/G)Ratio (Calculated)	1.35	-	1.0-2.1
SGOT (AST) (UV With PSP)	20	U/L	14.0-36.0
SGPT (ALT) (UV With PSP)	21	U/L	<35.0
Alkaline Phosphatase (ALP) (PNPP With AMP Buffer)	66	U/L	38.0-126.0
Gamma Glutamyl Transferase (GGT) (Enzymatic (Gamma Glutamyl Carboxyrritrilide))	28	U/L	12.0-43.0
RENAL PACKAGE - 2 (RET EASTING)			
Fasting Blood Sugar (EBS) (Hexokinase)	85	mg/dL	ADA standards 2020 =>126 : Diabetes 70 to 99 : Normal 100 to 125 : Pre-diabetes
Blood Urea Nitrogen (BUN) (Enzymatic Method (uricase))	10.59	mg/dL	7.0-17.0
SERUM CREATININE			
Serum Creatinine (Enzymatic Method (hydrelase, Oxidase, Peroxidase))	0.76	mg/dL	0.52-1.04
eGER (Calculated)	87.2	mL/min/1.73m ²	Indicative of renal impairment : < 60 Note:eGFR is inaccurate for Hemodynamically unstable patients eGFR is not applicable for less than 18 years of age.

Patient Name : Ms Meenakshi Bansal | MRN : 10110000202114 | Gender/Age : FEMALE , 34y (04/06/1988)

Serum Sodium (Ion Selective Electrode Direct (Dry Chemistry))	139	mmol/L	137.0-145.0
Serum Potassium (ION Selective Electrode Direct (Dry Chemistry))	4.37	mmol/L	3.5-5.1
Serum Chloride (ION Selective Electrode Direct (Dry Chemistry))	106	mmol/L	98.0-107.0
Serum Bicarbonate Level	24	mmol/L	22.0-30.0
Serum Calcium (Arsezano III Dye Binding Method)	8.8	mg/dL	8.42-10.2
Serum Magnesium (Dye Binding Using Methyl Thymol Blue)	2.0	mg/dL	1.6-2.3
Serum Uric Acid (Uricase, UV)	4.5	mg/dL	2.5-6.2
Serum Phosphorus	3.34	mg/dL	2.5-4.5

--End of Report--

Seema S

Dr. Seema Sivasankaran
MD, DNB
CONSULTANT PATHOLOGIST

Note

- * Abnormal results are highlighted.
- * Results relate to the sample only.
- * Kindly correlate clinically.



DEPARTMENT OF LABORATORY MEDICINE

Final Report

Patient Name : Ms Meenakshi Bansal MRN : 1010000202114 Gender/Age : FEMALE , 34y (04/06/1383)

Collected On : 11/02/2023 11:19 AM Received On : 11/02/2023 12:48 PM Reported On : 11/02/2023 11:11 PM

Barcode : B12302110117 Specimen : Plasma Consultant : Dr. Niviea C(GENERAL MEDICINE)

Sample adequacy : Satisfactory Visit No : OP-001 Patient Mobile No : 9916430308

BIOCHEMISTRY

Test	Result	Unit	Biological Reference Interval
Fast Prandial Blood Sugar (PPBS) (Glucose Oxidase, Peroxidase)	94	mg/dL	ADA standards 2020 =>200 : Diabetes 70 to 139 : Normal 140 to 199 : Pre-diabetes

--End of Report--

Seema S

Dr. Seema Sivasankaran
MD, DNB
CONSULTANT PATHOLOGIST

Note

- * Abnormal results are highlighted.
- * Results relate to the sample only.
- * Kindly correlate clinically.



DEPARTMENT OF LABORATORY MEDICINE

Final Report

Patient Name : Ms Meenakshi Bansal MRN : 10110000202114 Gender/Age : FEMALE , 34y (04/06/1988)

Collected On : 11/02/2023 09:27 AM Received On : 11/02/2023 10:20 AM Reported On : 11/02/2023 10:48 AM

Barcode : B02302110003 Specimen : Whole Blood Consultant : Dr. Nivea C(GENERAL MEDICINE)

Sample adequacy : Satisfactory Visit No : OP-001 Patient Mobile No : 9916430308

LAB - BLOOD BANK

Test	Result	Unit
BLOOD GROUP & RH TYPING		
Blood Group	O	-
RH Typing	Positive	-

-End of Report-

Seema S

Dr. Seema Sivasankaran
MD, DNB
CONSULTANT PATHOLOGIST

Note

- * Abnormal results are highlighted.
- * Results relate to the sample only.
- * Kindly correlate clinically.



DEPARTMENT OF LABORATORY MEDICINE

Final Report

Patient Name : Ms Meenakshi Bansal MRN : 1011000C202114 Gender/Age : FEMALE , 34y (04/06/1988)

Collected On : 11/02/2023 09:27 AM Received On : 11/02/2023 10:36 AM Reported On : 11/02/2023 11:57 AM

Barcode : B12302110085 Specimen : Serum Consultant : Dr. Nivea C(GENERAL MEDICINE)

Sample adequacy : Satisfactory Visit No : OP-001 Patient Mobile No : 9916430308

BIOCHEMISTRY

Test	Result	Unit	Biological Reference Interval
LIPID PROFILE (CHOL,TRIG,HDL,LDL,VLDL)			
Cholesterol Total (Enzymatic Method (cholesterol Oxidase, Esterase, Peroxidase))	159 L	mg/dL	Both: Desirable: < 200 Both: Borderline High: 200-239 Both: High: > 240
Triglycerides (Enzymatic Method)	49	mg/dL	Both: Normal: < 150 Both: Borderline: 150-199 Both: High: 200-499 Both: Very High: > 500
HDL Cholesterol (HDLC) (Direct Method)	52	mg/dL	40.0-60.0
Non-HDL Cholesterol	107	-	-
LDL Cholesterol (Calculated)	74.93	mg/dL	Both: Optimal: < 100 Both: Near to above optimal: 100-129 Both: Borderline High: 130-159 Both: High: 160-189 Both: Very High: > 190
VLDL Cholesterol (Calculated)	9.8	mg/dL	0.0-40.0
Cholesterol /HDL Ratio (Calculated)	3.1	-	0.0-5.0
THYROID PROFILE (T3, T4, TSH)			
Tri Iodo Thyronine (T3) (Chemiluminescence Immuno Assay (CLIA))	1.33	ng/mL	0.6-1.8
Thyroxine (T4) (Chemiluminescence Immuno Assay (CLIA))	9.43	µg/dl	3.2-12.6
TSH (Thyroid Stimulating Hormone) (Chemiluminescence Immuno Assay (CLIA))	1.571	µIU/mL	> 18 Year(s) : 0.4 - 4.049 > 18 Year(s) : Pregnancy 1st Trimester: 0.129-3.120 > 18 Year(s) : 2nd Trimester : 0.274-2.652 > 18 Year(s) : 3rd Trimester : 0.312-2.947

LIVER FUNCTION TEST(LFT)



Patient Name : Ms Meenakshi Bansal MRN : 10110000203114 Gender/Age : FEMALE , 34y (04/06/1988)

Bilirubin Total (Diazo Method)	0.45	mg/dL	0.2-1.3
Conjugated Bilirubin (Direct) (Modified Diazo Method)	0.1	mg/dL	0.0-0.3
Unconjugated Bilirubin (Indirect) (Dual Wavelength - Reflectance Spectrophotometry)	0.35	mg/dL	0.0-1.1
Total Protein (Biuret Method)	7.3	g/dL	6.3-8.2
Serum Albumin (PCP Dye Binding Method)	4.2	gm/dL	3.5-5.0
Serum Globulin (Calculated)	3.1	gm/dL	2.0-3.5
Albumin To Globulin (A/G)Ratio (Calculated)	1.35	-	1.0-2.1
SGOT (AST) (UV With PSP)	20	U/L	14.0-36.0
SGPT (ALT) (UV With PSP)	21	U/L	<35.0
Alkaline Phosphatase (ALP) (PNPP With AMP Buffer)	66	U/L	38.0-126.0
Gamma Glutamyl Transferase (GGT) (Enzymatic (Gamma Glutamyl Carboxynitrilide))	28	U/L	12.0-43.0
RFNAL PACKAGE - 2 (RFT FASTING)			
Fasting Blood Sugar (FBS) (Hexokinase)	85	mg/dL	ADA standards 2020 =>126 : Diabetes 70 to 99 : Normal 100 to 125 : Pre-diabetes
Blood Urea Nitrogen (BUN) (Enzymatic Method (uricase))	10.59	mg/dL	7.0-17.0
SERUM CREATININE			
Serum Creatinine (Enzymatic Method (hydrolase, Oxidase, Peroxidase))	0.76	mg/dL	0.52-1.04
eGFR (Calculated)	87.2	mL/min/1.73m ²	Indicative of renal impairment : < 60 Note:eGFR is inaccurate for Hemodynamically unstable patients eGFR is not applicable for less than 18 years of age.

Page 2 of 3

Narayana Multispecialty Hospital

(A Unit of Narayana's Healthcare Limited) CIN : L85110KA2000PLC027497

Registered Office: 25S/A, Bommasandra Industrial Area, Anakal Taluk, Bangalore 560099

Hospital Address: Basant Health Centre Building, No. 1, 18th Main, Opposite HSR Club, Sector 3

HSR Layout, Bangalore 560102

Tel : +91- 080 7111 2223 | Fax +91- 080 7111 2272 | Email : info.hs@narayanahealth.org | www.narayanahealth.org



Appointments

1800-309-0309 (Toll Free)

Emergencies

97384-97384

Patient Name : Ms Meenakshi Bansal MRN : 10110000202114 Gender/Age : FEMALE , 34y (04/06/1988)

Serum Sodium (Ion Selective Electrode Direct (Dry Chemistry))	139	mmol/L	137.0-145.0
Serum Potassium (ION Selective Electrode Direct (Dry Chemistry))	4.37	mmol/L	3.5-5.1
Serum Chloride (ION Selective Electrode Direct (Dry Chemistry))	106	mmol/L	98.0-107.0
Serum Bicarbonate Level	24	mmol/L	22.0-30.0
Serum Calcium (Arseazo III Dye Binding Method)	8.8	mg/dL	8.42-10.2
Serum Magnesium (Dye Binding Using Methyl Thymol Blue)	2.0	mg/dL	1.6-2.3
Serum Uric Acid (Uricase, UV)	4.5	mg/dL	2.5-6.2
Serum Phosphorus	3.54	mg/dL	2.5-4.5

--End of Report--

Seema S

Dr. Seema Sivasankaran
 MD, DNB
 CONSULTANT PATHOLOGIST

Note

- * Abnormal results are highlighted.
- * Results relate to the sample only.
- * Kindly correlate clinically.



DEPARTMENT OF LABORATORY MEDICINE

Final Report

Patient Name : Ms Meenakshi Bansal MRN : 10110002202114 Gender/Age : FEMALE , 34y (04/06/1988)

Collected On : 11/02/2023 09:18 PM Received On : 11/02/2023 09:18 PM Reported On : 13/02/2023 11:08 AM

Barcode : 872302110002 Specimen : Smear Consultant : Dr Niviea C(GENERAL MEDICINE)

Sample adequacy : Satisfactory Visit No : OP-001 Patient Mobile No : 9916430308

CYTOLOGY

PAP SMEAR

LAB No. P 91/ 2023

MATERIAL RECEIVED Received 2 unstained smears.

CLINICAL DETAILS .MP- 30/1/2023
P/S- Cervix erosion +

SPECIMEN TYPE Conventional smear.

SMEAR ADEQUACY Satisfactory for evaluation

GENERAL CATEGORIZATION Smear shows superficial and intermediate squamous epithelial cells, few paracervical cells and endocervical cells. Background shows moderate inflammatory cells, mucus and moderate polymorphonuclear infiltrate. Mild epithelial changes due to inflammation seen. No evidence of trichomonas vaginalis, bacterial vaginosis or any fungal elements. No dyskaryotic/malignant cells seen in the smears examined.

IMPRESSION CERVICAL CYTOLOGY SMEAR REPORT-The Bethesda system 2014.
Negative for intraepithelial lesion or malignancy.
Reactive cellular changes associated with inflammation.
Repeat smear may be sent after controlling the inflammation, if clinically indicated.

REMARKS Note: The Pap test is only a screening test for cervical cancer with inherent false negative results.

--End of Report--



Patient Name : Ms Meenakshi Bansal MRN : 1011000202114 Gender/Age : FEMALE , 34y (04/06/1988)

Seenia S

Dr. Seenia Sivasankaran
MD, DNB
CONSULTANT PATHOLOGIST

Note

- * Abnormal results are highlighted.
- * Results relate to the sample only.
- * Kindly correlate clinically.



DEPARTMENT OF LABORATORY MEDICINE

Final Report

Patient Name : Ms Meenakshi Bansal MRN : 10110000202114 Gender/Age : FEMALE , 34y (04/06/1988)

Collected On : 11/02/2023 09:27 AM Received On : 11/02/2023 10:59 AM Reported On : 11/02/2023 11:11 AM

Barcode : B12302110086 Specimen : Whole Blood Consultant : Dr. Nivea C(GENERAL MEDICINE)

Sample adequacy : Satisfactory Visit No : OP-001 Patient Mobile No : 9916430308

BIOCHEMISTRY

Test	Result	Unit	Biological Reference Interval
HBA1C			
HbA1c	5.6	%	Normal: 4.0-5.6 Prediabetes: 5.7-6.40 Diabetes: => 6.5 ADA standards: = 2020
Estimated Average Glucose	114.02	%	-

Interpretation:

- HbA1C above 6.5% can be used to diagnose diabetes provided the patient has symptoms. If the patient does not have symptoms with HbA1C>6.5%, repeat measurement on further sample. If the repeat test result is <6.5%, consider as diabetes high risk and repeat measurement after 6 months.
- HbA1C measurement is not appropriate in diagnosing diabetes in children, suspicion of type 1 diabetes, symptoms of diabetes for less than 2 months, pregnancy, hemoglobinopathies, medications that may result sudden increase in glucose, anemia, renal failure, HIV infection, malignancies, severe chronic hepatic, and renal disease.
- Any sample with >15% should be suspected of having a haemoglobin variant.

--End of Report--

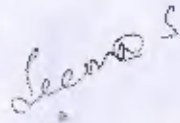

Dr. Seema Sivasankaran
MD, DNB
CONSULTANT PATHOLOGIST

Note

- Abnormal results are highlighted.
- Results relate to the sample only.
- Kindly correlate clinically.



DEPARTMENT OF LABORATORY MEDICINE

Final Report

Patient Name : Ms Meenakshi Bansal MRM : 10110000202114 Gender/Ag: FEMALE, 34y (04/06/1988)

Collected On : 11/02/2023 11:19 AM Received On : 11/02/2023 12:52 PM Reported On : 11/02/2023 01:16 PM

Barcode : B32302110026 Specimen : Urine Consultant : Dr. Niviea C(GENERAL MEDICINE)

Sample adequacy : Satisfactory Visit No : OP-001 Patient Mobile No : 9915430308

CLINICAL PATHOLOGY

Test	Result	Unit
Urine For Sugar (Post Prandial) (Semi quantitative Strip Method)	Negative	-

--End of Report--

Seema S

Dr. Seema Sivasankaran
MD, DNB
CONSULTANT PATHOLOGIST

Note

- Abnormal results are highlighted.
- Results relate to the sample only.
- Kindly correlate clinically.



DEPARTMENT OF LABORATORY MEDICINE

Final Report

Patient Name : Ms Meehakshi Bansal MRN : 00110000202114 Gender/Age : FEMALE , 34y (04/06/1988)
Collected On : 11/02/2023 09:27 AM Received On : 11/02/2023 10:20 AM Reported On : 11/02/2023 10:35 AM

Barcode : B22302110048 Specimen : Whole Blood Consultant : Dr. Nivea C(GENERAL MEDICINE)

Sample adequacy : Satisfactory Visit No : OP-001 Patient Mobile No : 9916430308

HAEMATOLOGY LAB

Test	Result	Unit	Biological Reference Interval
COMPLETE BLOOD COUNT (CBC)			
Haemoglobin (Hb%) (Oxymethemoglobin Method)	13.3	g/dL	12.0-15.0
Red Blood Cell Count (Coulter Principle/Electrical Impedance)	5.26	Million/ μ L	3.8-5.8
PCV (Packed Cell Volume) / Hematocrit (Calculated)	42.0	%	36.0-46.0
MCV (Mean Corpuscular Volume) (Derived from RBC Histogram)	80.0 L	fL	83.0-101.0
MCH (Mean Corpuscular Haemoglobin) (Calculated)	25.3 L	pg	27.0-32.0
MCHC (Mean Corpuscular Haemoglobin Concentration) (Calculated)	31.7	g/L	31.5-34.5
Red Cell Distribution Width (RDW) (Derived)	14.6 H	%	11.6-14.0
Platelet Count (Coulter Principle/Electrical Impedance)	212	Thous/ μ L	150.0-450.0
Total Leucocyte Count(WBC) (Coulter Principle /Electrical impedance)	6.5	Thous/cumm	4.0-10.0
DIFFERENTIAL COUNT (DC)			
Neutrophils (VCSn Technology)	69.0 H	%	35.0-66.0
Lymphocytes (VCSn Technology)	22.7	%	20.0-40.0
Monocytes (VCSn Technology)	5.3	%	2.0-10.0
Eosinophils (VCSn Technology)	3.0	%	1.0-6.0



Patient Name : Ms Meenakshi Bansal MRN : LO-10000202114 Gender/Age : FEMALE , 34y (04/06/1988)

Basophils (Calculated)	0.0	%	0.0-1.0
Absolute Neutrophil Count	4.49	-	2.0-7.0
Absolute Lymphocyte Count	1.48	-	1.0-3.0
Absolute Monocyte Count	0.34	-	0.2-1.0
Absolute Eosinophil Count	0.2	-	0.02-0.5

--End of Report--

Seema S

Dr Seema Sivasankaran
MD, DNB
CONSULTANT PATHOLOGIST

Note

- * Abnormal results are highlighted.
- * Results relate to the sample only.
- * Kindly correlate clinically.



DEPARTMENT OF LABORATORY MEDICINE

Final Report

Patient Name : Ms Meenakshi Bansal MRM : 10110000202114 Gender/Age : FEMALE , 34y (04/06/1988)

Collected On : 11/02/2023 09:27 AM Received On : 11/02/2023 10:31 AM Reported On : 11/02/2023 11:21 AM

Barcode : B32302110021 Specimen : Urine Consultant : Dr. Nivica C(GENERAL MEDICINE)

Sample adequacy : Satisfactory Visit No : OP-001 Patient Mobile No : 9916430308

CLINICAL PATHOLOGY

Test	Result	Unit	Biological Reference Interval
------	--------	------	-------------------------------

URINE ROUTINE & MICROSCOPY

PHYSICAL EXAMINATION

Volume	25	ml	-
Colour	Pale Yellow	-	-
Appearance	Clear	-	-

CHEMICAL EXAMINATION

pH(Reaction)	5.0	-	4.8-7.5
Sp. Gravity	1.025	-	-
Protein	Negative	-	Negative
Urine Glucose	Negative	-	Negative
Ketone Bodies	Negative	-	Negative
Bile Salts	Negative	-	Negative
Bile Pigment (Bilirubin)	Negative	-	Negative
Urobilinogen	Normal	-	Normal
Urine Leucocyte Esterase	Negative	-	Negative
Blood Urine	Negative	-	Negative
Nitrite	Negative	-	Negative

MICROSCOPIC EXAMINATION

Page 1 of 2

Narayana Multispeciality Hospital

(A Unit of Narayana Health Limited) CIN: L85110KA2000PLD027497

Registered Office: 258/A, Bommasandra Industrial Area, Anekal Taluk, Bangalore 560099

Hospital Address: Basant Health Centre Building, No. 1, 18th Main, Opposite HSR Club, Sector 3

HSR Layout, Bangalore 560102

Tel : +91- 080 7111 2223 | Fax +91- 080 7111 2272 | Email: info_hsr@narayanahealth.org | www.narayanahealth.org



Appointments
1800-309-0309 (Toll Free)

Emergencies

97384-97384

Patient Name : Ms Meenakshi Bansal MRN : 1011000102114 Gender/Age : FEMALE , 34y (04/06/1988)

Pus Cells	2-4/hpf	-	0-2 / hpf
RBC	Not Seen	-	Nil
Epithelial Cells	2-4/hpf	-	-
Crystals	Not Seen	-	-
Casts	Not Seen	-	-
Urine For Sugar (Fasting) (Semiquantitative Strip Method)	Negative	-	-

--End of Report--

Seema S

Dr. Seema Sivasankaran
MD, DNB
CONSULTANT PATHOLOGIST

Note

- * Abnormal results are highlighted.
- * Results relate to the sample only.
- * Kindly correlate clinically.



DEPARTMENT OF LABORATORY MEDICINE

Final Report

Patient Name : Ms Meenakshi Bansal MRN : 1011000D202114 Gender/Age : FEMALE , 34y (04/06/1988)
 Collected On : 11/02/2028 09:27 AM Received On : 11/02/2023 10:36 AM Reported On : 11/02/2028 11:57 AM
 Barcode : 612802110095 Specimen : Serum Consultant : Dr. Niviea C(GENERAL MEDICINE)

Sample adequacy : Satisfactory Visit No : OP-001 Patient Mobile No : 9916430308

BIOCHEMISTRY

Test	Result	Unit	Biological Reference Interval
LIPID PROFILE (CHOL,TRIG,HDL,LDL,VLDL)			
Cholesterol Total (Enzymatic Method (cholesterol Oxidase, Esterase, Peroxidase))	159 L	mg/dL	Both: Desirable: < 200 Both: Borderline High: 200-239 Both: High: > 240
Triglycerides (Enzymatic Method)	49	mg/dL	Both: Normal: < 150 Both: Borderline: 150-199 Both: High: 200-499 Both: Very High: > 500
HDL Cholesterol (HDL-C) (Direct Method)	52	mg/dL	40.0-60.0
Non-HDL Cholesterol	107	-	-
LDL Cholesterol (Calculated)	74.93	mg/dL	Both: Optimal: < 100 Both: Near to above optimal: 100-129 Both: Borderline High: 130-159 Both: High: 160-189 Both: Very High: > 190
VLDL Cholesterol (Calculated)	9.8	mg/dL	0.0-40.0
Cholesterol /HDL Ratio (Calculated)	3.1	-	0.0-5.0
THYROID PROFILE (T3, T4, TSH)			
Tri Iodo Thyronine (T3) (Chemiluminescence Immuno Assay (CLIA))	1.33	ng/mL	0.6-1.8
Thyroxine (T4) (Chemiluminescence Immuno Assay (CUA))	9.43	µg/dl	3.2-12.6
TSH (Thyroid Stimulating Hormone) (Chemiluminescence Immuno Assay (CLIA))	1.571	µIU/mL	> 18 Year(s) : 0.4 - 4.049 > 18 Year(s) : Pregnancy 1st Trimester: 0.129-3.120 > 18 Year(s) : 2nd Trimester : 0.274-2.652 > 18 Year(s) : 3rd Trimester : 0.312-2.947

LIVER FUNCTION TEST(LFT)



Patient Name : Ms Meenakshi Dansal MRN : 1011D000202114 Gender/Age : FEMALE , 34y (04/06/1988)

Bilirubin Total (Diazo Method)	0.49	mg/dL	0.2-1.3
Conjugated Bilirubin (Direct) (Modified Diazo Method)	0.1	mg/dL	0.0-0.3
Unconjugated Bilirubin (indirect) (Dual Wavelength - Reflectance Spectrophotometry)	0.59	mg/dL	0.0-1.1
Total Protein (Biuret Method)	7.5	g/dL	6.3-8.2
Serum Albumin (PCP Dye Binding Method)	4.2	gm/dL	3.5-5.0
Serum Globulin (Calculated)	3.1	gm/dL	2.0-3.5
Albumin To Globulin (A/G)Ratio (Calculated)	1.35	-	1.0-2.1
SGOT (AST) (UV With PSP)	20	U/L	14.0-36.0
SGPT (ALT) (UV With PSP)	21	U/L	<35.0
Alkaline Phosphatase (ALP) (PNPP With AMP Buffer)	66	U/L	38.0-126.0
Gamma Glutamyl Transferase (GGT) (Enzymatic - Gamma Glutamyl Carboxynitrilide)	28	U/L	12.0-43.0
RENAL PACKAGE - 2 (RFT PASTING)			
Fasting Blood Sugar (FBS) (Hexokinase)	85	mg/dL	ADA standards 2020 =>126 : Diabetes 70 to 99 : Normal 100 to 125 : Pre-diabetes
Blood Urea Nitrogen (BUN) (Enzymatic Method (Uricase))	10.59	mg/dL	7.0-17.0
SERUM CREATININE			
Serum Creatinine (Enzymatic Method (hydrolase, Oxidase, Peroxidase))	0.76	mg/dL	0.52-1.04
eGFR (Calculated)	87.2	mL/min/1.73m ²	Indicative of renal impairment : < 60 Note:eGFR is inaccurate for Hemodynamically unstable patients eGFR is not applicable for less than 18 years of age.

Page 2 of 3

Narayana Multispeciality Hospital

A Unit of Narayana Hrudayalaya Limited | CIN: L85110KA2000PLC027497

Registered Office: 258/A, Bommasandra Industrial Area, Anekal Taluk, Bangalore 560099

Hospital Address: Basant Health Centre Building, No. 1, 15th Main, Opposite HSR Club, Sector 3

HSR Layout, Bangalore 56D102

Tel : +91- 080 7111 2223 | Fax +91- 080 7111 2272 | Email: info.nsr@narayanahealthn.org | www.narayananealthn.org



Appointments

1800-309-0309 (Toll Free)

Emergencies

97384-97384

Patient Name : Ms Meenakshi Bansal MRN : 10110000202114 Gender/Age : FEMALE , 34y (04/06/1988)

Serum Sodium (Ion Selective Electrode Direct (Dry Chemistry))	139	mmol/L	137.0-145.0
Serum Potassium (ION Selective Electrode Direct (Dry Chemistry))	4.37	mmol/L	3.5-5.1
Serum Chloride (ION Selective Electrode Direct (Dry Chemistry))	106	mmol/L	98.0-107.0
Serum Bicarbonate Level	24	mmol/L	22.0-30.0
Serum Calcium (Arszeno III Dye Binding Method)	8.8	mg/dL	8.42-10.2
Serum Magnesium (Dye Binding Using Methyl Thymal Blue)	2.0	mg/dL	1.6-2.3
Serum Uric Acid (Uricase, UV)	4.5	mg/dL	2.5-6.2
Serum Phosphorus	3.54	mg/dL	2.5-4.5

--End of Report--

Seema S

Dr. Seema Sivasankaran
 MD, DNB
 CONSULTANT PATHOLOGIST

Note

- * Abnormal results are highlighted.
- * Results relate to the sample only.
- * Kindly correlate clinically.



Patient Name	MS Meenakshi Bansal	Requested By	Dr. Niviea C
MRN	10110000202114	Procedure DateTime	11-02-2023 10:39
Age/Sex	34Y 8M/Female	Hospital	NH-HSR

CHEST RADIOGRAPH (PA VIEW)

CLINICAL DETAILS: For executive health checkup.

FINDINGS:

- The lung fields and bronchovascular markings appear normal.
- The cardiac size is within normal limits.
- Mediastinum and great vessels are within normal limits.
- Trachea is normal and is central. The hilar shadows are unremarkable.
- The costo-phrenic angles are clear. No evidence of pleural effusion or pneumothorax.
- The visualized bones and soft tissue structures appear normal.
- Both the diaphragmatic domes appear normal.

IMPRESSION:

- **No significant abnormality detected.**

XL

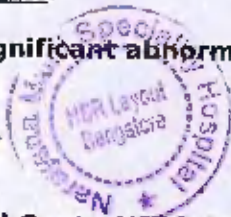

Dr. Tanuj Gupta MBBS, DMRD, DNB
Lead and Senior Consultant Radiologist

* This is a digitally signed valid document. Reported Date/Time: 11-02-2023 11:04

*This report has been generated from **NH Teleradiology 24/7**, a service of Narayana Health*

-- End of Report --

Page 1 of 1

Narayana Multispeciality Hospital

(A unit of Narayana Hrudayalaya Limited) CIN: L8510KA2000PLD027497

Registered Office: 25B/A, Bommasandra Industrial Area, Anekal Taluk, Bangalore 580099

Hospital Address: Basant Health Centre Building, No. 1, 16th Main, Opposite HSR Club, Sector 3

HSR Layout, Bangalore 560102

Tel : +91-080 7111 2223 | Fax +91-080 7111 2272 | Email: info.hsr@narayanahealth.org | www.narayanahealth.org



Appointments
1800-309-0309 (Toll Free)

Emergencies

97384-97384

Patient Name : Ms. Meenakshi Bansal MRN : 10110000202114
Age : 34 Years Sex : Female
Referred by : PKG Date : 11-02-2023

ULTRASOUND ABDOMEN AND PELVIS

FINDINGS:

Liver is normal in size (11.8 cm) and echopattern. No intra or extra hepatic biliary duct dilatation. No focal lesions.

Portal vein is normal in course, caliber and shows hepatopetal flow. Hepatic veins and their confluence draining into the IVC appear normal.

CBD is not dilated.

Gallbladder is well distended. There is no evidence of calculus/wall thickening/pericholecystic fluid.

Pancreas to the extent visualized, appears normal in size, contour and echogenicity.

Spleen is normal in size (11.2 cm), shape, contour and echopattern. No evidence of mass or focal lesions.

Right Kidney is normal in size (measures 10.2 cm in length & 1.1 cm in parenchyma thickness), position, shape and echopattern. Corticomedullary differentiation is maintained. No evidence of calculi or hydronephrosis.

Left Kidney is normal in size (measures 9.9 cm in length & 1.3 cm in parenchymal thickness), position, shape and echopattern. Corticomedullary differentiation is maintained. No evidence of calculi or hydronephrosis.

Urinary Bladder is well distended. Wall thickness is normal. No evidence of calculi, mass or mural lesion.

Uterus is anteverted and normal in size, measures 7.9 x 3.8 x 5.4 cm. Myometrial and endometrial echoes are normal. Endometrium measures 11.1 mm. Endometrial cavity is empty.

Both ovaries are normal in size and echopattern.

Right ovary: measures 3.1 x 2.3 cm.

Left ovary: measures 3.7 x 2.9 cm.

Both adnexa: No mass is seen.

POD: There is no free fluid in the POC.

There is no ascites or pleural effusion.

IMPRESSION:

- No significant abnormality detected.



Dr. Varsha Masarapu, DMRD (DNB)

Consultant Radiologist
Narayana Multispecialty Hospital

(A Unit of Narayana Healthcare Limited) DIN: LB5110KA2003FLC027497

Registered Office: 258/A, Bommasandra Industrial Area, Anekal Taluk, Bangalore 560099

Hospital: Narayana Health Centre Building, No. 1, 18th Main, Opposite HSR Club, Sector 3, HSR Layout, Bangalore

HSR only help in diagnosis of the disease in correlation to clinical symptoms and other related tests. Please interpret accordingly. Tel: +91-080-7111 2225 | Fax: +91-080-7111 2272 | Email: info.hsr@narayanahealth.org | www.narayanahealth.org



Appointments
1800-309-0309 (Toll Free)

Emergencies

97384-97384

ID: 10110000202114
Name: Md. Misbahul Hossain
Age: 34 Years
Gender: Female

11-02-2023 10:13:18

Heart Rate: 72 bpm
PR Interval: 150 ms
QRS Duration: 86 ms
QT/QTc Interval: 402/423 ms
P/QRS/T Axes: -3/63/26 deg

Sinus rhythm
Normal ECG

Unconfirmed Diagnosis



25 mm/s
10 mm/mV
50 Hz
60R 20 Hz

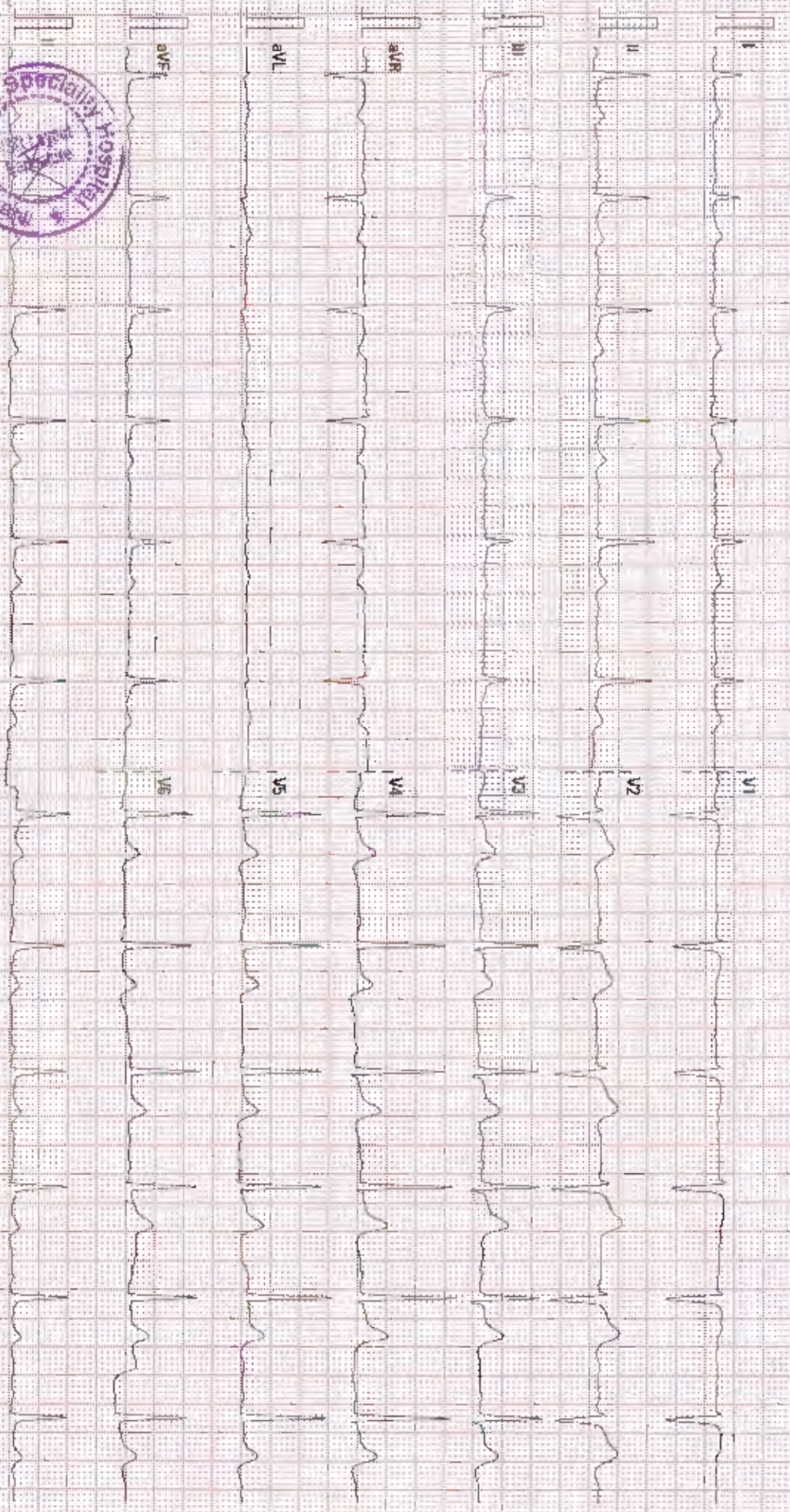

02.10.00/V28.4.1
SN:FN-26035837

COLOUR DOPPLER ECHOCARDIOGRAPHY SCREENING REPORT

NAME :MEENAKSHI BANSAL

AGE/SEX:38Yrs/Female

ID NO : 1011000202114

DATE : - 11.02.23

REF BY : DR . Niviea C

ECHO WINDOW: SUB OPTIMAL

- **LV FUNCTION: NORMAL**
- **RV FUNCTION :NORMAL** **TAPSE : 18MM**
- **PA PRESSURE :NORMAL** **LVEF: 60%**
- **CHAMBERS : NORMAL** **PASP: 31 MMHG**
- **RWMA : NO RWMA** **HR: 78 BPM (Sinus Rhythm)**

VALVES :

- **MITRAL :NORMAL** **IAS/IVS : INTACT**
- **AORTIC :NORMAL**
- **TRICUSPID : NORMAL,TRIVIAL TR**
- **PULMONARY :NORMAL**

OTHER FINDING :

IVC- 15 mm ,Normal sized , Collapsing well , normal RA pressure.

**Senier consultant cardiologist
Dr Babu Reddy**

**Consultant cardiologist
Dr Gundurao Harsh Jeshi**

Dene By: SUSHITHA SHETTY

Signature

