



भारतीय विशिष्ट पहचान प्राधिकरण
UNIQUE IDENTIFICATION AUTHORITY OF INDIA

पता: S/O चंद्र देव साहू, इन्द्रपुरी रोड
न० ६, रातु रोड, राँची, हेहल, झारखण्ड,
834005

Address: S/O Chandra Deo Sahu,
Indrapuri Road N0 6, Ratu Road,
Ranchi, Hehal, Jharkhand,
834005



1947
1800 180 1947



help@uidai.gov.in

WWW

www.uidai.gov.in



P.O. Box No.1947,
Bengaluru-560 001

DR. JIGISHA VADODARIYA
M.D., IDCCM.
CRITICAL CARE MEDICINE
R.NO.G-27131

UHID:		Date:	Time:								
Patient Name: Rohit Kumar Prasad.		Height:									
Age /Sex: 35 / M . LMP:		Weight:									
History:											
Medical History:		Surgical History:	C/C/O:								
DM _____ HTN _____ COPD _____ CKD _____ Hypothyroidism _____ CAD _____		Others: _____	Routine health checkup								
Allergy History:		Addiction:									
Nutritional Screening: Well-Nourished / Malnourished / Obese											
Examination:			<table border="1" style="width:100%; border-collapse: collapse;"> <tr><td>Temp</td><td></td></tr> <tr><td>Pulse</td><td>70/min</td></tr> <tr><td>BP</td><td>101/70mm</td></tr> <tr><td>SPO2</td><td>100%</td></tr> </table>	Temp		Pulse	70/min	BP	101/70mm	SPO2	100%
Temp											
Pulse	70/min										
BP	101/70mm										
SPO2	100%										
RS:	CNS:	General:									
B2AE ⊕											
CVS:	PA:										
S1S2 ⊕											
Provisional Diagnosis:											
Physically fit											

Aashka Hospitals Ltd.
Between Sargasan and Reliance Cross Roads
Sargasan, Gandhinagar - 382421. Gujarat, India
Phone: 079-29750750, +91-7575006000 / 9000
Emergency No.: +91-7575007707 / 9879752777
www.aashkahospitals.in
CIN: L85110GJ2012PLC072647



DR.UNNATI SHAH
B.D.S. (DENTAL SURGEON)
REG. NO. A-7742
MO.NO- 9904596691

UHID:	Date: 23/7/22	Time:
Patient Name: Rohit Kumar	Age /Sex: 35 / M	Height:
Weight:		
History:		
Examination: Calculus + Stain +		
Diagnosis:		

LABORATORY REPORT



Name : **ROHIT KUMAR PRASAD** Sex/Age : **Male / 35 Years** Case ID : **20702200674**
 Ref.By : **HOSPITAL,** Dis. At : Pt. ID : **2187000**
 Bill. Loc. : **Aashka hospital** Pt. Loc :

Reg Date and Time : **23-Jul-2022 09:05** Sample Type : **Whole Blood EDTA** Mobile No : **9555972527**
 Sample Date and Time : **23-Jul-2022 09:06** Sample Coll. By : Ref Id1 : **OSP28284**
 Report Date and Time : **23-Jul-2022 09:59** Acc. Remarks : **Normal** Ref Id2 : **O22232788**

TEST RESULTS UNIT BIOLOGICAL REF. INTERVAL REMARKS

HAEMOGRAM REPORT

HB AND INDICES

Haemoglobin (Colorimetric)	13.9	G%	13.00 - 17.00
RBC (Electrical Impedance)	4.76	millions/cumm	4.50 - 5.50
PCV(Calc)	44.27	%	40.00 - 50.00
MCV (RBC histogram)	93.0	fL	83.00 - 101.00
MCH (Calc)	29.2	pg	27.00 - 32.00
MCHC (Calc)	L 31.4	gm/dL	31.50 - 34.50
RDW (RBC histogram)	15.80	%	11.00 - 16.00

TOTAL AND DIFFERENTIAL WBC COUNT (Flowcytometry)

Total WBC Count	7370	/μL	4000.00 - 10000.00
	[%]	EXPECTED VALUES	[Abs] EXPECTED VALUES
Neutrophil	54.0	% 40.00 - 70.00	3980 /μL 2000.00 - 7000.00
Lymphocyte	38.0	% 20.00 - 40.00	2801 /μL 1000.00 - 3000.00
Eosinophil	3.0	% 1.00 - 6.00	221 /μL 20.00 - 500.00
Monocytes	4.0	% 2.00 - 10.00	295 /μL 200.00 - 1000.00
Basophil	1.0	% 0.00 - 2.00	74 /μL 0.00 - 100.00

PLATELET COUNT (Optical)

Platelet Count	177000	/μL	150000.00 - 410000.00
Neutrophil to Lymphocyte Ratio (NLR)	1.42		0.78 - 3.53

SMEAR STUDY

RBC Morphology	Normocytic Normochromic RBCs.
WBC Morphology	Total WBC count within normal limits.
Platelet	Platelets are adequate in number.
Parasite	Malarial Parasite not seen on smear.

Note:(LL-VeryLow,L-Low,H-High,HH-VeryHigh ,A-Abnormal)

LABORATORY REPORT



Name : ROHIT KUMAR PRASAD	Sex/Age : Male / 35 Years	Case ID : 20702200674
Ref.By : HOSPITAL,	Dis. At :	Pt. ID : 2187000
Bill. Loc. : Aashka hospital		Pt. Loc :
Reg Date and Time : 23-Jul-2022 09:05	Sample Type : Whole Blood EDTA	Mobile No : 9555972527
Sample Date and Time : 23-Jul-2022 09:06	Sample Coll. By :	Ref Id1 : OSP28284
Report Date and Time : 23-Jul-2022 09:59	Acc. Remarks : Normal	Ref Id2 : O22232788

Note:(LL-VeryLow,L-Low,H-High,HH-VeryHigh ,A-Abnormal)

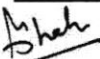

Dr. Manoj Shah
M.D. (Path. & Bact.)

Dr. Shreya Shah
M.D. (Pathologist)

Page 2 of 13

Printed On : 23-Jul-2022 13:34

LABORATORY REPORT



Name : **ROHIT KUMAR PRASAD** Sex/Age : **Male / 35 Years** Case ID : **20702200674**
Ref.By : **HOSPITAL,** Dis. At : Pt. ID : **2187000**
Bill. Loc. : **Aashka hospital** Pt. Loc. :

Reg Date and Time : 23-Jul-2022 09:05	Sample Type : Whole Blood EDTA	Mobile No : 9555972527
Sample Date and Time : 23-Jul-2022 09:06	Sample Coll. By :	Ref Id1 : OSP28284
Report Date and Time : 23-Jul-2022 11:28	Acc. Remarks : Normal	Ref Id2 : O22232788

TEST	RESULTS	UNIT	BIOLOGICAL REF RANGE	REMARKS
------	---------	------	----------------------	---------

HAEMATOLOGY INVESTIGATIONS

ESR	05	mm after 1hr	3 - 15	
------------	-----------	--------------	--------	--

Note:(LL-VeryLow,L-Low,H-High,HH-VeryHigh ,A-Abnormal)

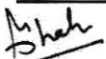

Dr. Manoj Shah
M.D. (Path. & Bact.)

Dr. Shreya Shah
M.D. (Pathologist)

Page 3 of 13

Printed On : 23-Jul-2022 13:34

LABORATORY REPORT



Name : **ROHIT KUMAR PRASAD** Sex/Age : **Male / 35 Years** Case ID : **20702200674**
Ref.By : **HOSPITAL,** Dis. At : Pt. ID : **2187000**
Bill. Loc. : **Aashka hospital** Pt. Loc. :

Reg Date and Time : 23-Jul-2022 09:05	Sample Type : Whole Blood EDTA	Mobile No : 9555972527
Sample Date and Time : 23-Jul-2022 09:06	Sample Coll. By :	Ref Id1 : OSP28284
Report Date and Time : 23-Jul-2022 10:00	Acc. Remarks : Normal	Ref Id2 : O22232788

TEST	RESULTS	UNIT	BIOLOGICAL REF RANGE	REMARKS
------	---------	------	----------------------	---------

HAEMATOLOGY INVESTIGATIONS

**BLOOD GROUP AND RH TYPING (Erythrocyte Magnetized Technology)
(Both Forward and Reverse Group)**

ABO Type	O
Rh Type	POSITIVE

Note:(LL-VeryLow,L-Low,H-High,HH-VeryHigh ,A-Abnormal)

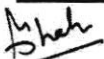

Dr. Manoj Shah
M.D. (Path. & Bact.)

Dr. Shreya Shah
M.D. (Pathologist)

Page 4 of 13

Printed On : 23-Jul-2022 13:34

LABORATORY REPORT



Name : **ROHIT KUMAR PRASAD** Sex/Age : **Male / 35 Years** Case ID : **20702200674**
 Ref.By : **HOSPITAL,** Dis. At : Pt. ID : **2187000**
 Bill. Loc. : **Aashka hospital** Pt. Loc :

Reg Date and Time : 23-Jul-2022 09:05	Sample Type : Spot Urine	Mobile No : 9555972527
Sample Date and Time : 23-Jul-2022 09:06	Sample Coll. By :	Ref Id1 : OSP28284
Report Date and Time : 23-Jul-2022 09:40	Acc. Remarks : Normal	Ref Id2 : O22232788

TEST	RESULTS	UNIT	BIOLOGICAL REF RANGE	REMARKS
------	---------	------	----------------------	---------

URINE EXAMINATION (STRIP METHOD AND FLOWCYTOMETRY)

Physical examination

Colour **Pale yellow**

Transparency **Clear**

Chemical Examination By Sysmex UC-3500

Sp.Gravity **1.030** 1.005 - 1.030

pH **5.0** 5 - 8

Leucocytes (ESTERASE) **NEGATIVE** Negative

Protein **Negative** Negative

Glucose **Negative** Negative

Ketone Bodies Urine **Negative** Negative

Urobilinogen **Negative** Negative

Bilirubin **Negative** Negative

Blood **Negative** Negative

Nitrite **Negative** Negative

Flowcytometric Examination By Sysmex UF-5000

Leucocyte **Nil** /HPF Nil

Red Blood Cell **Nil** /HPF Nil

Epithelial Cell **Present +** /HPF Present(+)

Bacteria **Nil** /ul Nil

Yeast **Nil** /ul Nil

Cast **Nil** /LPF Nil

Crystals **Negative** Negative

Note:(LL-VeryLow,L-Low,H-High,HH-VeryHigh ,A-Abnormal)

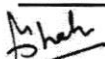

Dr. Manoj Shah
 M.D. (Path. & Bact.)

Dr. Shreya Shah
 M.D. (Pathologist)

Page 5 of 13

Printed On : 23-Jul-2022 13:34

LABORATORY REPORT



Name : **ROHIT KUMAR PRASAD** Sex/Age : **Male / 35 Years** Case ID : **20702200674**
 Ref.By : **HOSPITAL,** Dis. At : Pt. ID : **2187000**
 Bill. Loc. : **Aashka hospital** Pt. Loc :

Reg Date and Time : 23-Jul-2022 09:05 Sample Type : Spot Urine Mobile No : 9555972527
 Sample Date and Time : 23-Jul-2022 09:06 Sample Coll. By : Ref Id1 : OSP28284
 Report Date and Time : 23-Jul-2022 09:40 Acc. Remarks : Normal Ref Id2 : O22232788

Parameter	Unit	Expected value	Result/Notations				
			Trace	+	++	+++	++++
pH	-	4.8-7.4					
SG	-	1.016-1.022					
Protein	mg/dL	Negative (<10)	10	25	75	150	500
Glucose	mg/dL	Negative (<30)	30	50	100	300	1000
Bilirubin	mg/dL	Negative (0.2)	0.2	1	3	6	-
Ketone	mg/dL	Negative (<5)	5	15	50	150	-
Urobilinogen	mg/dL	Negative (<1)	1	4	8	12	-

Parameter	Unit	Expected value	Result/Notifications				
			Trace	+	++	+++	++++
Leukocytes (Strip)	/micro L	Negative (<10)	10	25	100	500	-
Nitrite(Strip)	-	Negative	-	-	-	-	-
Erythrocytes(Strip)	/micro L	Negative (<5)	10	25	50	150	250
Pus cells (Microscopic)	/hpf	<5	-	-	-	-	-
Red blood cells(Microscopic)	/hpf	<2	-	-	-	-	-
Cast (Microscopic)	/lpf	<2	-	-	-	-	-

Note:(LL-VeryLow,L-Low,H-High,HH-VeryHigh ,A-Abnormal)

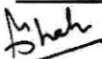

Dr. Manoj Shah
 M.D. (Path. & Bact.)

Dr. Shreya Shah
 M.D. (Pathologist)

LABORATORY REPORT



Name : **ROHIT KUMAR PRASAD** Sex/Age : **Male / 35 Years** Case ID : **20702200674**
Ref.By : HOSPITAL, Dis. At : Pt. ID : **2187000**
Bill. Loc. : Aashka hospital Pt. Loc. :

Reg Date and Time : 23-Jul-2022 09:05 Sample Type : Plasma Fluoride F, Plasma Fluoride PP Mobile No : 9555972527
Sample Date and Time : 23-Jul-2022 09:06 Sample Coll. By : Ref Id1 : OSP28284
Report Date and Time : 23-Jul-2022 13:24 Acc. Remarks : Normal Ref Id2 : O22232788
TEST RESULTS UNIT BIOLOGICAL REF RANGE REMARKS

BIOCHEMICAL INVESTIGATIONS

Biochemical Investigations by Dimension EXL (Siemens)

Plasma Glucose - F	H	105.9	mg/dL	70.0 - 100
Plasma Glucose - PP		103.6	mg/dL	70.0 - 140.0

Referance range has been changed as per recent guidelines of ISPAD 2018.
<100 mg/dL : Normal level
100-<126 mg/dL: Impaired fasting glucoseer guidelines
>=126 mg/dL: Probability of Diabetes, Confirm as per guidelines

Note:(LL-VeryLow,L-Low,H-High,HH-VeryHigh ,A-Abnormal)

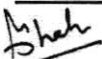

Dr. Manoj Shah
M.D. (Path. & Bact.)

Dr. Shreya Shah
M.D. (Pathologist)

Page 7 of 13

Printed On : 23-Jul-2022 13:34

LABORATORY REPORT



Name : **ROHIT KUMAR PRASAD** Sex/Age : **Male / 35 Years** Case ID : **20702200674**
 Ref.By : **HOSPITAL,** Dis. At : Pt. ID : **2187000**
 Bill. Loc. : **Aashka hospital** Pt. Loc :

Reg Date and Time : 23-Jul-2022 09:05 Sample Type : Serum Mobile No : 9555972527
 Sample Date and Time : 23-Jul-2022 09:06 Sample Coll. By : Ref Id1 : OSP28284
 Report Date and Time : 23-Jul-2022 11:47 Acc. Remarks : Normal Ref Id2 : O22232788

TEST RESULTS UNIT BIOLOGICAL REF RANGE REMARKS

BIOCHEMICAL INVESTIGATIONS

Lipid Profile

Cholesterol	183.81	mg/dL	110 - 200
HDL Cholesterol	48.39	mg/dL	48 - 77
Triglyceride	85.52	mg/dL	40 - 200
VLDL <i>Calculated</i>	17.10	mg/dL	10 - 40
Chol/HDL <i>Calculated</i>	3.80		0 - 4.1
LDL Cholesterol (Direct) <i>CALC</i>	H 110.70	mg/dL	65 - 100

NEW ATP III GUIDELINES (MAY 2001), MODIFICATION OF NCEP

LDL CHOLESTEROL	CHOLESTEROL	HDL CHOLESTEROL	TRIGLYCERIDES
Optimal <100	Desirable <200	Low <40	Normal <150
Near Optimal 100-129	Border Line 200-239	High >60	Border High 150-199
Borderline 130-159	High >240	-	High 200-499
High 160-189	-	-	-

- LDL Cholesterol level is primary goal for treatment and varies with risk category and assesment
- For LDL Cholesterol level Please consider direct LDL value
Risk assesment from HDL and Triglyceride has been revised. Also LDL goals have changed.
- Detail test interpretation available from the lab
- All tests are done according to NCEP guidelines and with FDA approved kits.
- LDL Cholesterol level is primary goal for treatment and varies with risk category and assesment

Note:(LL-VeryLow,L-Low,H-High,HH-VeryHigh ,A-Abnormal)



Dr. Manoj Shah
 M.D. (Path. & Bact.)

Dr. Shreya Shah
 M.D. (Pathologist)

Page 8 of 13

Printed On : 23-Jul-2022 13:34

LABORATORY REPORT



Name : **ROHIT KUMAR PRASAD** Sex/Age : **Male / 35 Years** Case ID : **20702200674**
Ref.By : **HOSPITAL,** Dis. At : Pt. ID : **2187000**
Bill. Loc. : **Aashka hospital** Pt. Loc :

Reg Date and Time : 23-Jul-2022 09:05 Sample Type : Serum Mobile No : 9555972527
Sample Date and Time : 23-Jul-2022 09:06 Sample Coll. By : Ref Id1 : OSP28284
Report Date and Time : 23-Jul-2022 11:47 Acc. Remarks : Normal Ref Id2 : O22232788

TEST RESULTS UNIT BIOLOGICAL REF RANGE REMARKS

BIOCHEMICAL INVESTIGATIONS

Liver Function Test

S.G.P.T.	H	53.27	U/L	0 - 41
S.G.O.T.		27.10	U/L	15 - 37
Alkaline Phosphatase		109.74	U/L	40 - 130
Gamma Glutamyl Transferase		23.92	U/L	8 - 61
Proteins (Total)		7.23	gm/dL	6.4 - 8.2
Albumin		4.47	gm/dL	3.4 - 5
Globulin <i>Calculated</i>		2.76	gm/dL	2 - 4.1
A/G Ratio <i>Calculated</i>		1.6		1.0 - 2.1
Bilirubin Total		0.23	mg/dL	0.2 - 1.0
Bilirubin Conjugated		0.11	mg/dL	
Bilirubin Unconjugated <i>Calculated</i>		0.12	mg/dL	0 - 0.8

Note:(LL-VeryLow,L-Low,H-High,HH-VeryHigh ,A-Abnormal)

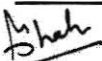

Dr. Manoj Shah
M.D. (Path. & Bact.)

Dr. Shreya Shah
M.D. (Pathologist)

Page 9 of 13

Printed On : 23-Jul-2022 13:34

LABORATORY REPORT



Name : ROHIT KUMAR PRASAD	Sex/Age : Male / 35 Years	Case ID : 20702200674
Ref.By : HOSPITAL,	Dis. At :	Pt. ID : 2187000
Bill. Loc. : Aashka hospital		Pt. Loc :
Reg Date and Time : 23-Jul-2022 09:05	Sample Type : Serum	Mobile No : 9555972527
Sample Date and Time : 23-Jul-2022 09:06	Sample Coll. By :	Ref Id1 : OSP28284
Report Date and Time : 23-Jul-2022 11:47	Acc. Remarks : Normal	Ref Id2 : O22232788

TEST	RESULTS	UNIT	BIOLOGICAL REF RANGE	REMARKS
------	---------	------	----------------------	---------

BIOCHEMICAL INVESTIGATIONS

BUN (Blood Urea Nitrogen) <i>GLDH</i>	9.04	mg/dL	6.00 - 20.00	
Creatinine	0.92	mg/dL	0.50 - 1.50	
Uric Acid	6.74	mg/dL	3.5 - 7.2	

Note:(LL-VeryLow,L-Low,H-High,HH-VeryHigh ,A-Abnormal)

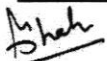

Dr. Manoj Shah
M.D. (Path. & Bact.)

Dr. Shreya Shah
M.D. (Pathologist)

Page 10 of 13

Printed On : 23-Jul-2022 13:34

LABORATORY REPORT



Name : **ROHIT KUMAR PRASAD** Sex/Age : **Male / 35 Years** Case ID : **20702200674**
 Ref.By : HOSPITAL, Dis. At : Pt. ID : **2187000**
 Bill. Loc. : Aashka hospital Pt. Loc :

Reg Date and Time : 23-Jul-2022 09:05	Sample Type : Whole Blood EDTA	Mobile No : 9555972527
Sample Date and Time : 23-Jul-2022 09:06	Sample Coll. By :	Ref Id1 : OSP28284
Report Date and Time : 23-Jul-2022 10:28	Acc. Remarks : Normal	Ref Id2 : O22232788

TEST	RESULTS	UNIT	BIOLOGICAL REF RANGE	REMARKS
BIOCHEMICAL INVESTIGATIONS				
Glycated Haemoglobin Estimation				

HbA1C	5.05	% of total Hb	<5.7: Normal 5.7-6.4: Prediabetes >=6.5: Diabetes	
Avg. PI Glucose (Last 3 Months) <i>Calculated</i>	98.23	mg/dL	80.00 - 140.00	

Please Note change in reference range as per ADA 2021 guidelines.

Interpretation :

HbA1C level reflects the mean glucose concentration over previous 8-12 weeks and provides better indication of long term glycemic control.
 Levels of HbA1C may be low as result of shortened RBC life span in case of hemolytic anemia.
 Increased HbA1C values may be found in patients with polycythemia or post splenectomy patients.
 Patients with Homozygous forms of rare variant Hb(CC,SS,EE,SC) HbA1c can not be quantitated as there is no HbA.
 In such circumstances glycemic control can be monitored using plasma glucose levels or serum Fructosamine.
 The A1c target should be individualized based on numerous factors, such as age, life expectancy, comorbid conditions, duration of diabetes, risk of hypoglycemia or adverse consequences from hypoglycemia, patient motivation and adherence.

Note:(LL-VeryLow,L-Low,H-High,HH-VeryHigh ,A-Abnormal)

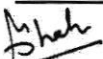

Dr. Manoj Shah
 M.D. (Path. & Bact.)

Dr. Shreya Shah
 M.D. (Pathologist)

Page 11 of 13

Printed On : 23-Jul-2022 13:34

LABORATORY REPORT



Name : **ROHIT KUMAR PRASAD** Sex/Age : **Male / 35 Years** Case ID : **20702200674**
 Ref.By : **HOSPITAL,** Dis. At : Pt. ID : **2187000**
 Bill. Loc. : **Aashka hospital** Pt. Loc. :

Reg Date and Time : 23-Jul-2022 09:05 Sample Type : Serum Mobile No : 9555972527
 Sample Date and Time : 23-Jul-2022 09:06 Sample Coll. By : Ref Id1 : OSP28284
 Report Date and Time : 23-Jul-2022 10:28 Acc. Remarks : Normal Ref Id2 : O22232788

TEST	RESULTS	UNIT	BIOLOGICAL REF RANGE	TEST REMARK
------	---------	------	----------------------	-------------

Thyroid Function Test

Triiodothyronine (T3)	109.82	ng/dL	70 - 204	
Thyroxine (T4) CMIA	9.6	ng/dL	4.6 - 10.5	
TSH CMIA	1.7376	µIU/mL	0.4 - 4.2	

Interpretation Note:

Ultra sensitive-thyroid-stimulating hormone (TSH) is a highly effective screening assay for thyroid disorders. In patients with an intact pituitary-thyroid axis, s-TSH provides a physiologic indicator of the functional level of thyroid hormone activity. Increased s-TSH indicates inadequate thyroid hormone, and suppressed s-TSH indicates excess thyroid hormone. Transient s-TSH abnormalities may be found in seriously ill, hospitalized patients, so this is not the ideal setting to assess thyroid function. However, even in these patients, s-TSH works better than total thyroxine (an alternative screening test), when the s-TSH result is abnormal, appropriate follow-up tests T4 & free T3 levels should be performed. If TSH is between 5.0 to 10.0 & free T4 & free T3 level are normal then it is considered as subclinical hypothyroidism which should be followed up after 4 weeks & If TSH is > 10 & free T4 & free T3 level are normal then it is considered as overt hypothyroidism.

Serum triiodothyronine (T3) levels often are depressed in sick and hospitalized patients, caused in part by the biochemical shift to the production of reverse T3. Therefore, T3 generally is not a reliable predictor of hypothyroidism. However, in a small subset of hyperthyroid patients, hyperthyroidism may be caused by overproduction of T3 (T3 toxicosis). To help diagnose and monitor this subgroup, T3 is measured on all specimens with suppressed s-TSH and normal FT4 concentrations.

Normal ranges of TSH & thyroid hormones vary according trimester in pregnancy.

TSH ref range in Pregnancy	Reference range (microIU/ml)
First trimester	0.24 - 2.00
Second trimester	0.43-2.2
Third trimester	0.8-2.5

	T3	T4	TSH
Normal Thyroid function	N	N	N
Primary Hyperthyroidism	↑	↑	↓
Secondary Hyperthyroidism	↑	↑	↑
Grave's Thyroiditis	↑	↑	↑
T3 Thyrotoxicosis	↑	N	N/↓
Primary Hypothyroidism	↓	↓	↑
Secondary Hypothyroidism	↓	↓	↓
Subclinical Hypothyroidism	N	N	↑
Patient on treatment	N	N/↑	↓

Note:(LL-VeryLow,L-Low,H-High,HH-VeryHigh ,A-Abnormal)

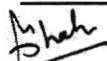

Dr. Manoj Shah
 M.D. (Path. & Bact.)

Dr. Shreya Shah
 M.D. (Pathologist)

Page 12 of 13

Printed On : 23-Jul-2022 13:34

LABORATORY REPORT



Name : **ROHIT KUMAR PRASAD** Sex/Age : **Male / 35 Years** Case ID : **20702200674**
Ref.By : HOSPITAL, Dis. At : Pt. ID : 2187000
Bill. Loc. : Aashka hospital Pt. Loc :

Reg Date and Time : 23-Jul-2022 09:05	Sample Type : Serum	Mobile No : 9555972527
Sample Date and Time : 23-Jul-2022 09:06	Sample Coll. By :	Ref Id1 : OSP28284
Report Date and Time : 23-Jul-2022 10:28	Acc. Remarks : Normal	Ref Id2 : O22232788

----- End Of Report -----

For test performed on specimens received or collected from non-NSRL locations, it is presumed that the specimen belongs to the patient named or identified as labeled on the container/test request and such verification has been carried out at the point generation of the said specimen by the sender. NSRL will be responsible Only for the analytical part of test carried out. All other responsibility will be of referring Laboratory.

Note:(LL-VeryLow,L-Low,H-High,HH-VeryHigh ,A-Abnormal)

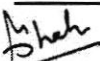

Dr. Manoj Shah
M.D. (Path. & Bact.)

Dr. Shreya Shah
M.D. (Pathologist)

Page 13 of 13

Printed On : 23-Jul-2022 13:34

PATIENT NAME:ROHIT KUMAR PRASAD

GENDER/AGE:Male / 35 Years

DATE:23/07/22

DOCTOR:DR.HASIT JOSHI

OPDNO:OSP28284

2D-ECHO

MITRAL VALVE	: MILD MVP	
AORTIC VALVE	: NORMAL	
TRICUSPID VALVE	: NORMAL	
PULMONARY VALVE	: NORMAL	
AORTA	: 31mm	
LEFT ATRIUM	: 33mm	
LV Dd / Ds	: 41/30mm	EF 55%
IVS / LVPW / D	: 10.6/10mm	
IVS	: INTACT	
IAS	: INTACT	
RA	: NORMAL	
RV	: NORMAL	
PA	: NORMAL	
PERICARDIUM	: NORMAL	
VEL	: PEAK	MEAN
M/S	: Gradient mm Hg	Gradient mm Hg
MITRAL	: 1/0.7m/s	
AORTIC	: 0.9m/s	
PULMONARY	: 0.7m/s	
COLOUR DOPPLER	: TRIVIAL MR / TR	
RVSP	: 28mmHg	
CONCLUSION	: MILD MVP / TRIVIAL MR; NORMAL LV SIZE / SYSTOLIC FUNCTION.	

CARDIOLOGIST
DR.HASIT JOSHI (9825012235)

PATIENT NAME:ROHIT KUMAR PRASAD

GENDER/AGE:Male / 35 Years

DATE:23/07/22

DOCTOR:

OPDNO:OSP28284

SONOGRAPHY OF ABDOMEN AND PELVIS

LIVER: Liver appears normal in size and shows increased parenchymal echoes suggest fatty changes. No evidence of focal lesion is seen. No evidence of dilated IHBR is seen. Intrahepatic portal radicles appear normal. No evidence of solid or cystic mass lesion is seen.

GALL BLADDER: Gall bladder is physiologically distended and appears normal. No evidence of calculus or changes of cholecystitis are seen. No evidence of pericholecystic fluid collection is seen. CBD appears normal.

PANCREAS: Pancreas appears normal in size and shows normal parenchymal echoes. No evidence of pancreatitis or pancreatic mass lesion is seen.

SPLEEN: Spleen appears normal in size and shows normal parenchymal echoes. No evidence of focal or diffuse lesion is seen.

KIDNEYS: Both kidneys are normal in size, shape and position. Both renal contours are smooth. Cortical and central echoes appear normal. Bilateral cortical thickness appears normal. No evidence of renal calculus, hydronephrosis or mass lesion is seen on either side. No evidence of perinephric fluid collection is seen.

Right kidney measures about 10.1 x 4.6 cms in size.

Left kidney measures about 10.4 x 4.7 cms in size.

No evidence of suprarenal mass lesion is seen on either side.

Aorta, IVC and para aortic region appears normal.

No evidence of ascites is seen.

BLADDER: Bladder is normally distended and appears normal. No evidence of bladder calculus, diverticulum or mass lesion is seen. Prevoid bladder volume measures about 160 cc.

PROSTATE: Prostate appears normal in size and shows normal parenchymal echoes. No evidence of pathological calcification or solid or cystic mass lesion is seen. Prostate volume measures about 16 cc.

COMMENT: Grade I fatty changes in liver.

Fecal loaded large bowel loops seen.

Normal sonographic appearance of GB; Pancreas, spleen, kidneys, bladder and prostate.

DR. SNEHAL PRAJAPATI
CONSULTANT RADIOLOGIST

Aashka Hospitals Ltd.
Between Sargasan and Reliance Cross Roads
Sargasan, Gandhinagar - 382421. Gujarat, India
Phone: 079-29750750, +91-7575006000 / 9000
Emergency No.: +91-7575007707 / 9879752777
www.aashkahospitals.in
CIN: L85110GJ2012PLC072647



PATIENT NAME:ROHIT KUMAR PRASAD

GENDER/AGE:Male / 35 Years

DATE:23/07/22

DOCTOR:

OPDNO:OSP28284

X-RAY CHEST PA

Both lung fields show increased broncho-vascular markings.

No evidence of collapse, consolidation, mediastinal lymph adenopathy, soft tissue infiltration or pleural effusion is seen.

Both hilar shadows and C.P. angles are normal.

Heart shadow appears normal in size. Aorta appears normal.

Bony thorax and both domes of diaphragm appear normal.

Tiny bilateral cervical rib is seen.

DR. SNEHAL PRAJAPATI
CONSULTANT RADIOLOGIST

23.07.2022 10:12:40 AM
AASHKA HOSPITAL LTD.
SARGASAN
GANDHINAGAR

Location: 1
Order Number:
Indication:
Medication 1:
Medication 2:
Medication 3:

Room:

78 bpm
-- / -- mmHg

Technician:
Ordering Ph:
Referring Ph:
Attending Ph:

QRS : 110 ms
QT / QTcBaz : 378 / 430 ms
PR : 146 ms
P : 106 ms
RR / PP : 768 / 769 ms
P / QRS / T : 34 / 64 / 33 degrees

Normal sinus rhythm
Incomplete right bundle branch block
Borderline ECG

Rohit Kumar

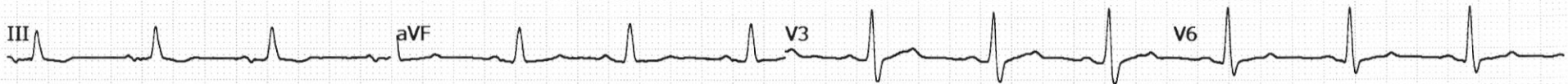
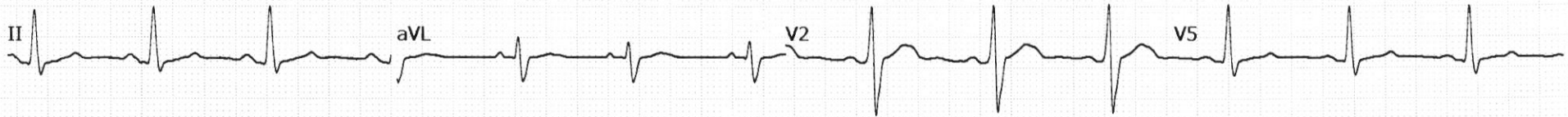
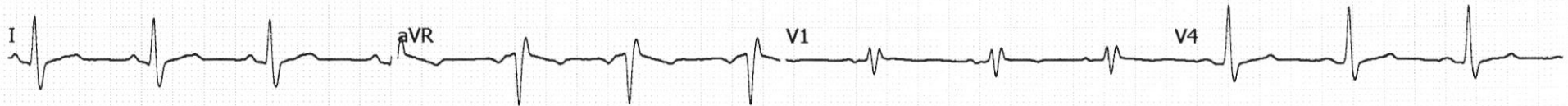



भारत सरकार
GOVERNMENT OF INDIA



रोहित कुमार प्रसाद
Rohit Kumar Prasad

जन्म वर्ष / Year of Birth : 1987
पुरुष / Male

2293 5464 4937



आधार
आम आदमी का अधिकार

Health Check up Booking Confirmed Request(bobE13957),Package Code-PKG10000240, Beneficiary Code-68976



From Mediwheel <customercare@policywheel.com>
To tpa@aashkahospitals.in <tpa@aashkahospitals.in>
Cc Mediwheel CC <customercare@mediwheel.in>, Mediwheel CC <mediwheelwellness@gmail.com>
Date 2022-07-18 05:59

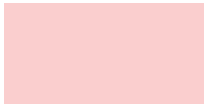

011-41195959
Email:wellness@mediwheel.in

Hi **Aashka Multispeciality Hospital,**

Diagnostic/Hospital Location :**Between Sargasan & Reliance Cross Road, City:Gandhi Nagar**

We have received the confirmation for the following booking .

Beneficiary Name : PKG10000240

Beneficiary Name : MR. PRASAD ROHIT KUMAR

Member Age : 33

Member Gender : Male

Member Relation : Employee

Package Name : Medi-Wheel Metro Full Body Health Checkup Male Below 40

Location : HIMATNAGAR,Gujarat-NULL

Contact Details : 9555972527

Booking Date : 17-07-2022

Appointment Date : 23-07-2022

Instructions to undergo Health Check:

1. Please ensure you are on complete fasting for 10-To-12-Hours prior to check.
2. During fasting time do not take any kind of medication, alcohol, cigarettes, tobacco or any other liquids (except Water) in the morning.
3. Bring urine sample in a container if possible (containers are available at the Health Check centre).
4. Please bring all your medical prescriptions and previous health medical records with you.
5. Kindly inform the health check reception in case if you have a history of diabetes and cardiac problems.

For Women:

1. Pregnant Women or those suspecting are advised not to undergo any X-Ray test.
2. It is advisable not to undergo any Health Check during menstrual cycle.

We request you to facilitate the employee on priority.

© 2022-2023 , Arcofemi Healthcare Limited.

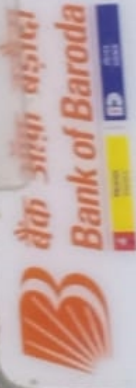

नाम Name Rohit Kumar Prasad

कर्मचारी कूट क्र. Employee Code No. 161967

जारीकर्ता प्राधिकारी Issuing Authority



धारक के हस्ताक्षर Signature of Holder

Handwritten signature of the holder.