

Boyane, Sunyana
Patient ID 07466
04.04.2023
3:40:15pm

12-Lead Report

RECOVERY

#1
03:50

100 bpm
130/72 mmHg

BRUCE
0.0 mph
0.0 %

ASIAN HOSPITAL

Measured at 60ms Post J (10mm/mV)
Auto Points

Lead	ST(mm)	Lead	ST(mm)
I	0.00	V1	0.20
II	-0.45	V2	0.15
III	-0.45	V3	-0.35
aVR	0.20	V4	0.35
aVL	0.20	V5	0.35
aVF	-0.45	V6	0.30

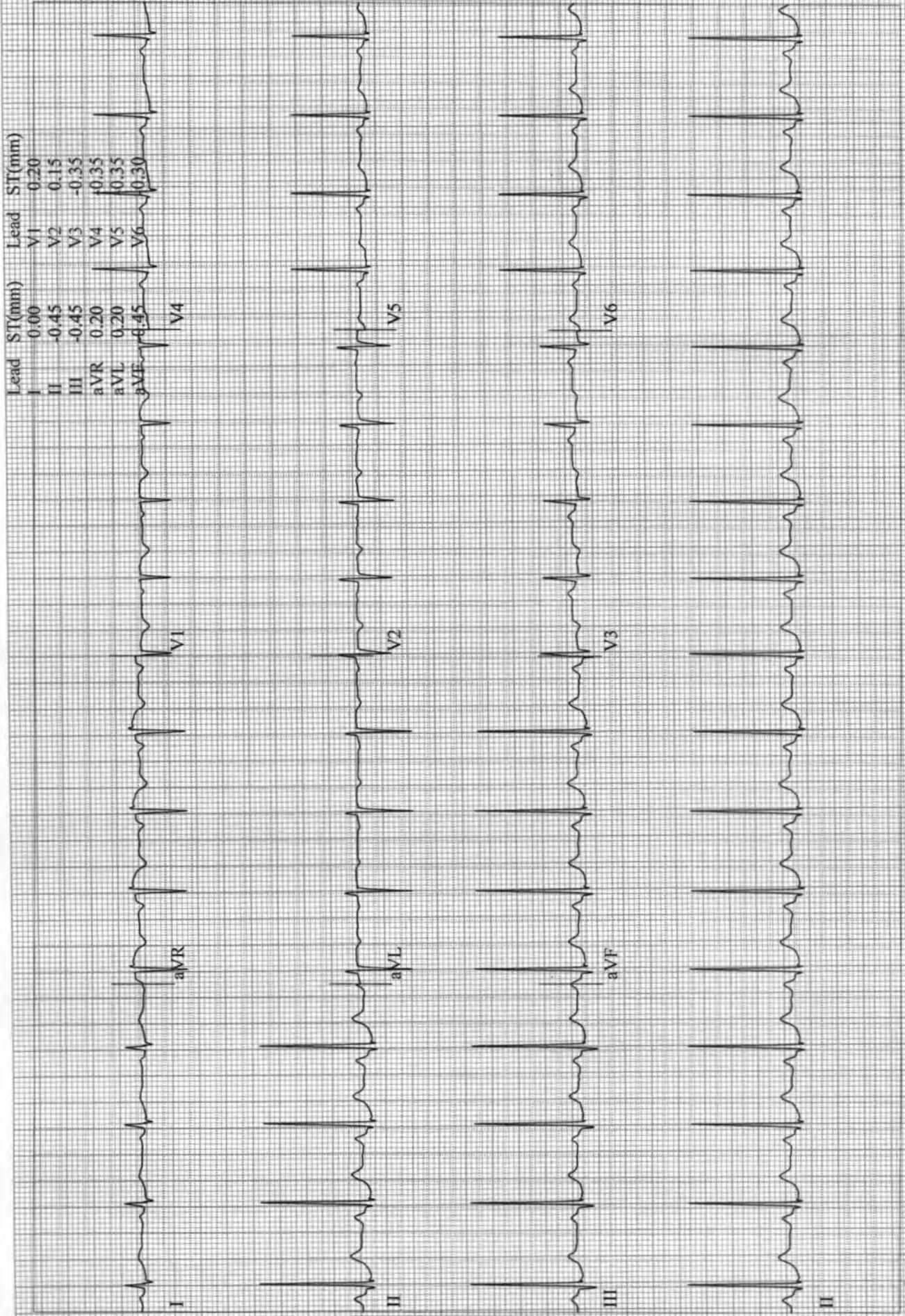

Boyane, Sunyana
Patient ID 07466
04.04.2023
3:39:15pm

12-Lead Report
RECOVERY
#1
02:50

102 bpm

BRUCE
0.0 mph
0.0 %

ASIAN HOSPITAL

Measured at 60ms Post J (10mm/mV)
Auto Points

Lead	ST(mm)	Lead	ST(mm)
I	-0.10	V1	0.25
II	-0.50	V2	0.15
III	-0.45	V3	-0.30
aVR	0.30	V4	-0.35
aVL	0.20	V5	-0.45
aVF	0.50	V6	-0.35

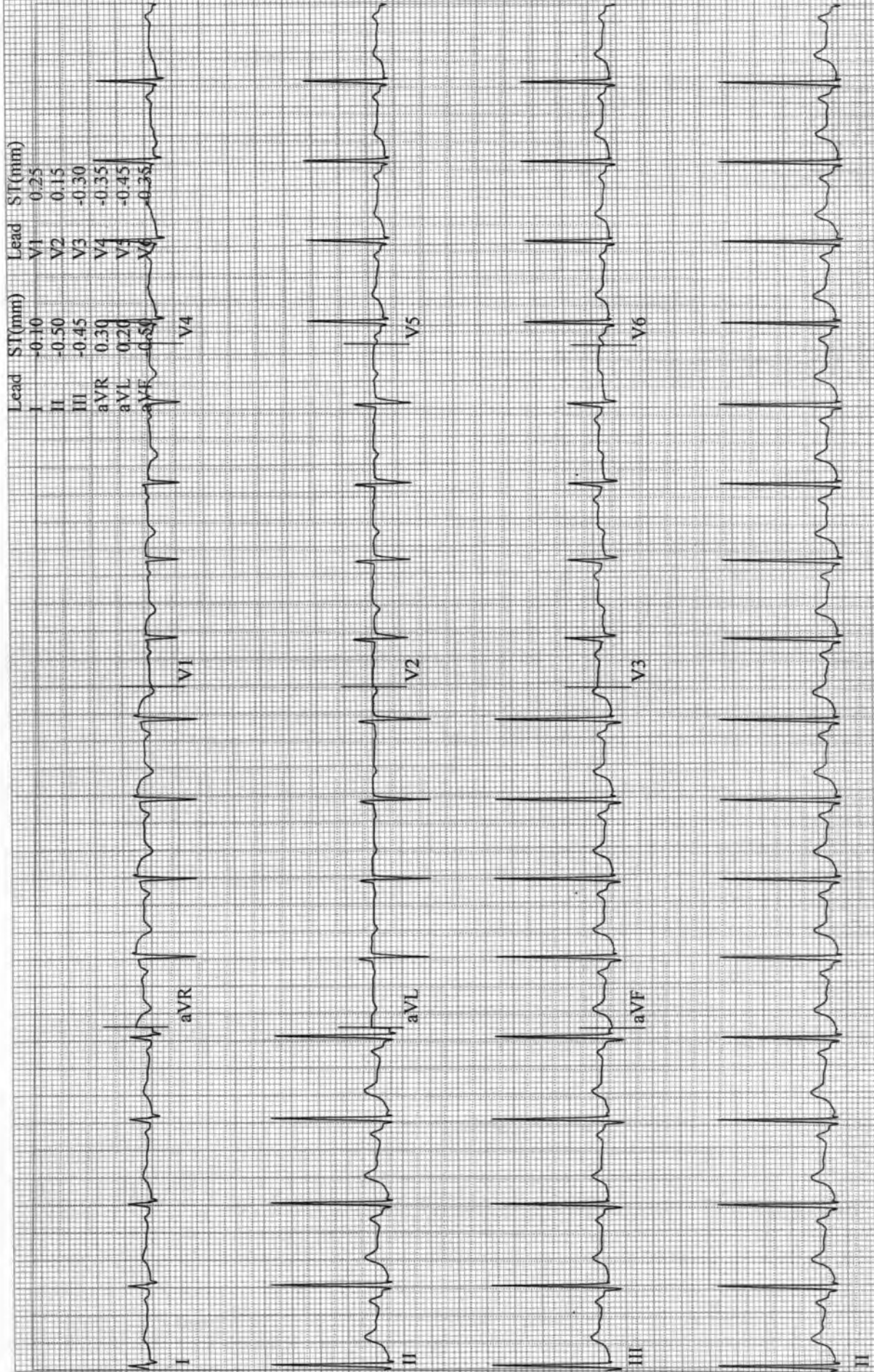

Boyane, Sunyana
Patient ID 07466
04.04.2023
3:38:15pm

12-Lead Report
RECOVERY
#1
01:50

107 bpm

ASIAN HOSPITAL
Measured at 60ms Post J (10mm/mV)
Auto Points

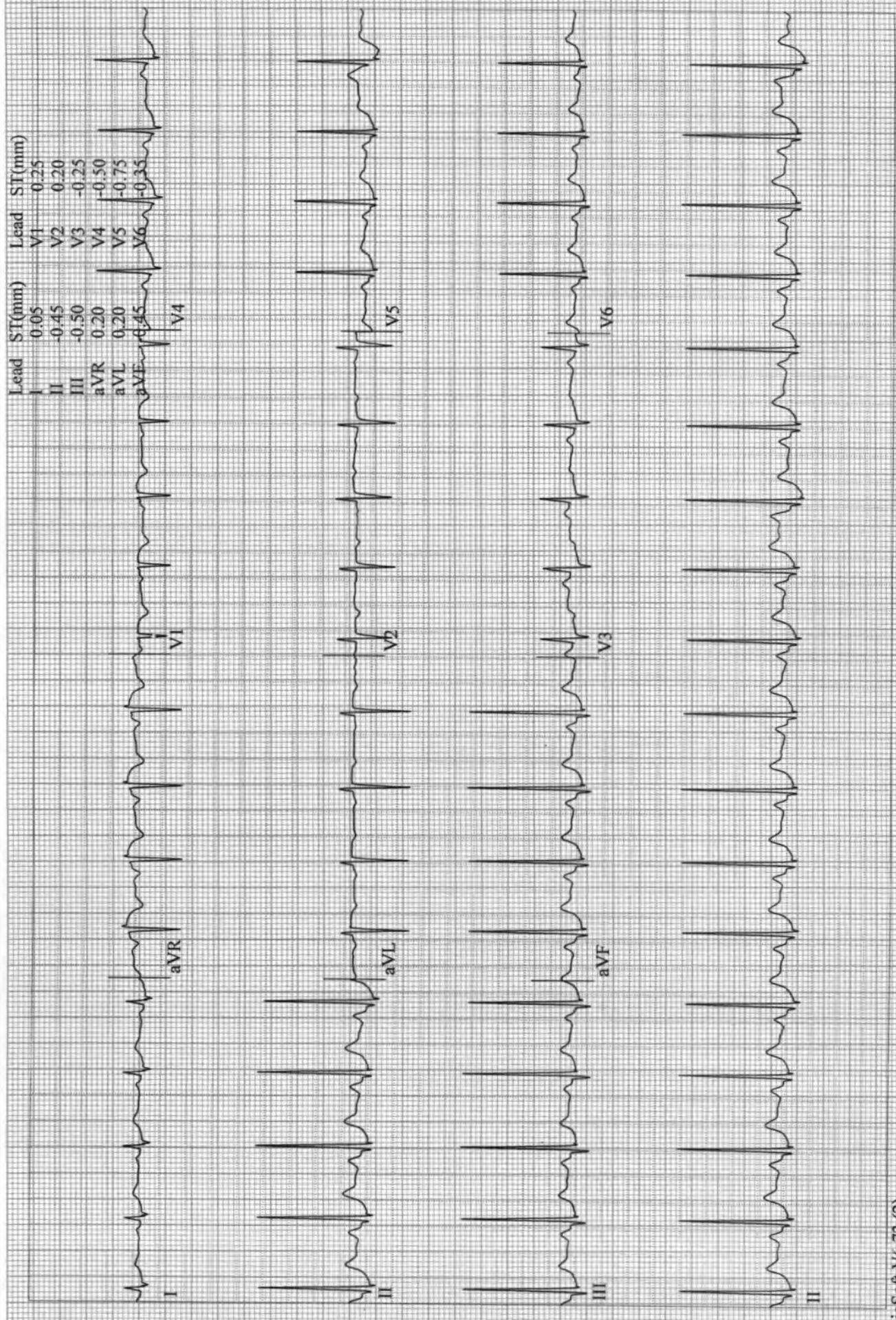

Boyane, Sunyana
Patient ID 07466
04.04.2023
3:37:15pm

12-Lead Report

RECOVERY
#1
00:50

129 bpm

BRUCE
0.0 mph
0.0 %

ASIAN HOSPITAL

Measured at 60ms Post J (10mm/mV)
Auto Points

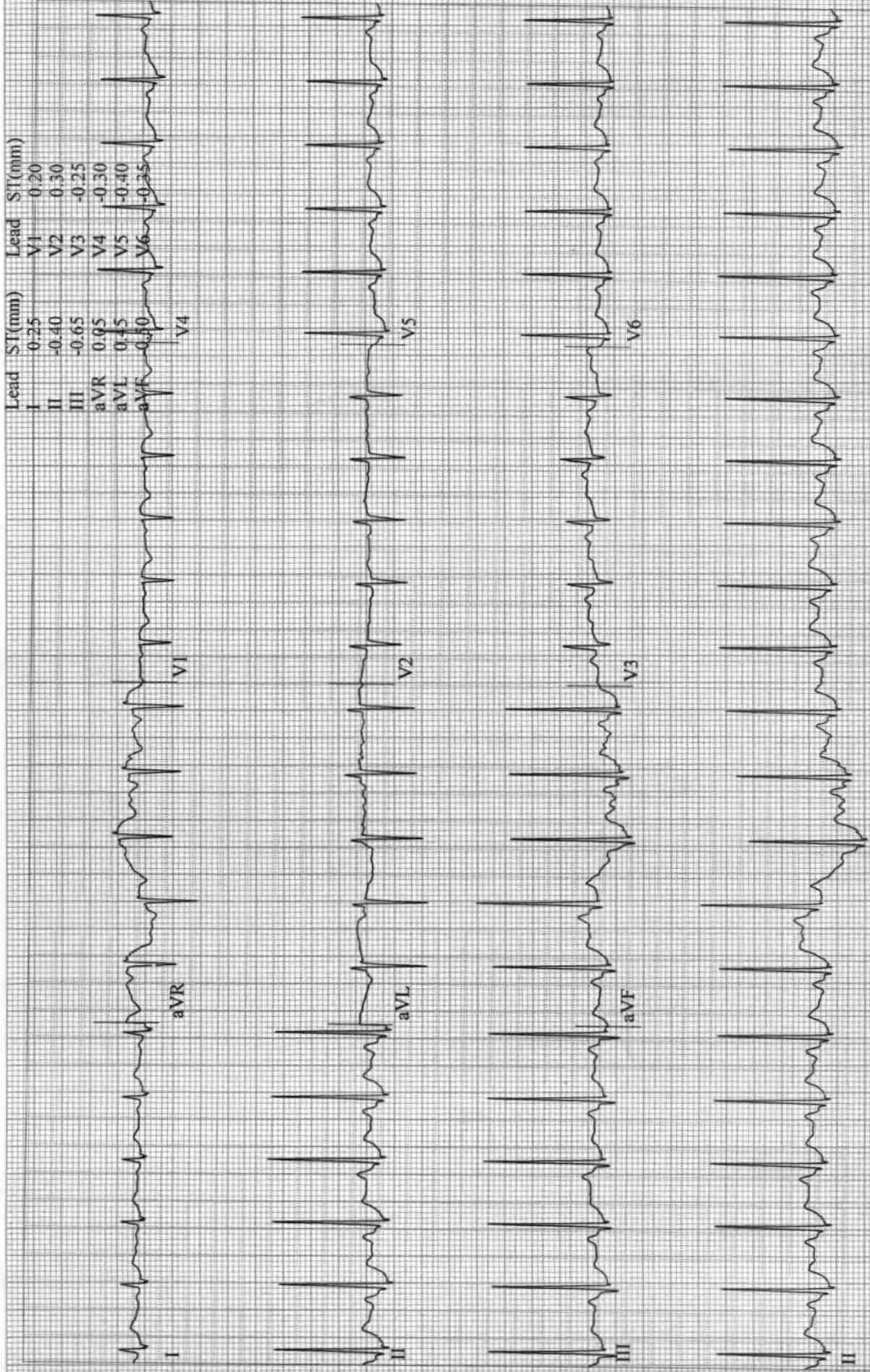

SARDA

CENTRE FOR DIABETES & SELF CARE

NAME: MRS. SUNYANA BOYANE

SEX: Female AGE: .

REF. BY : MEDIWHEEL

DATE :04/04/2023

COMPLETE BLOOD COUNT

TEST	RESULT	NORMAL RANGE
WBC COUNT	6,900 /cumm	4.0 - 11.0 x 10 ³ /cumm
Haemoglobin:	11.5 g%	13.0 - 18.0 g%
Platelets:	3,38,000 /cumm	1,50,000 - 4,50,000 / cumm
Red Blood Cells:	4.47 /Mill/ul	4.20 - 6.00 Mill/ul
MCV:	78.9 fL	80.0 - 97.0 fL
MCH:	25.7 pg	26.0 - 32.0 pg
MCHC:	32.6 g/dL	31.0 - 36.0 g/dL
HCT:	35.2 %	37.0 - 51.0 %
Differential Count		
Neutrophils:	53 %	40 - 75 %
Lymphocyte:	38 %	20 - 45 %
Monocytes:	05 %	2 - 10 %
Eosinophills:	04 %	1 - 06 %
Basophills:	00 %	0 - 1 %
ESR:	08 mm at 1 Hr.	Male: 0 - 8 mm at 1 Hr. Female: 0 - 20 mm at 1 Hr.

AGE: YRS

BLOOD GROUP

BLOOD GROUP : "A"
R.H.FACTOR : POSITIVE

Dr. S R. SARDA
M.D. Reg. No. 85462
SARDA CENTER FOR DIABETES & SELF CARE
Vyanktesh Nagar, Jalna Road, Aurangabad
Dr. Sampat Sarda 2333851, 2334858
M.D.(Pathology)

Boyane, Sunyana
Patient ID 07466
04.04.2023
3:36:26pm

12-Lead Report (PEAK EXERCISE)
EXERCISE BRUCE
STAGE 3 3.4 mph
06:36 14.0 %

ASIAN HOSPITAL

Measured at 60ms Post J (10mm/mV)
Auto Points

Lead	ST(mm)	Lead	ST(mm)
I	-0.25	V1	0.50
II	-1.55	V2	0.00
III	-1.30	V3	-1.00
aVR	0.85	V4	-1.25
aVL	0.50	V5	-1.30
aVF	1.00	V6	-1.00

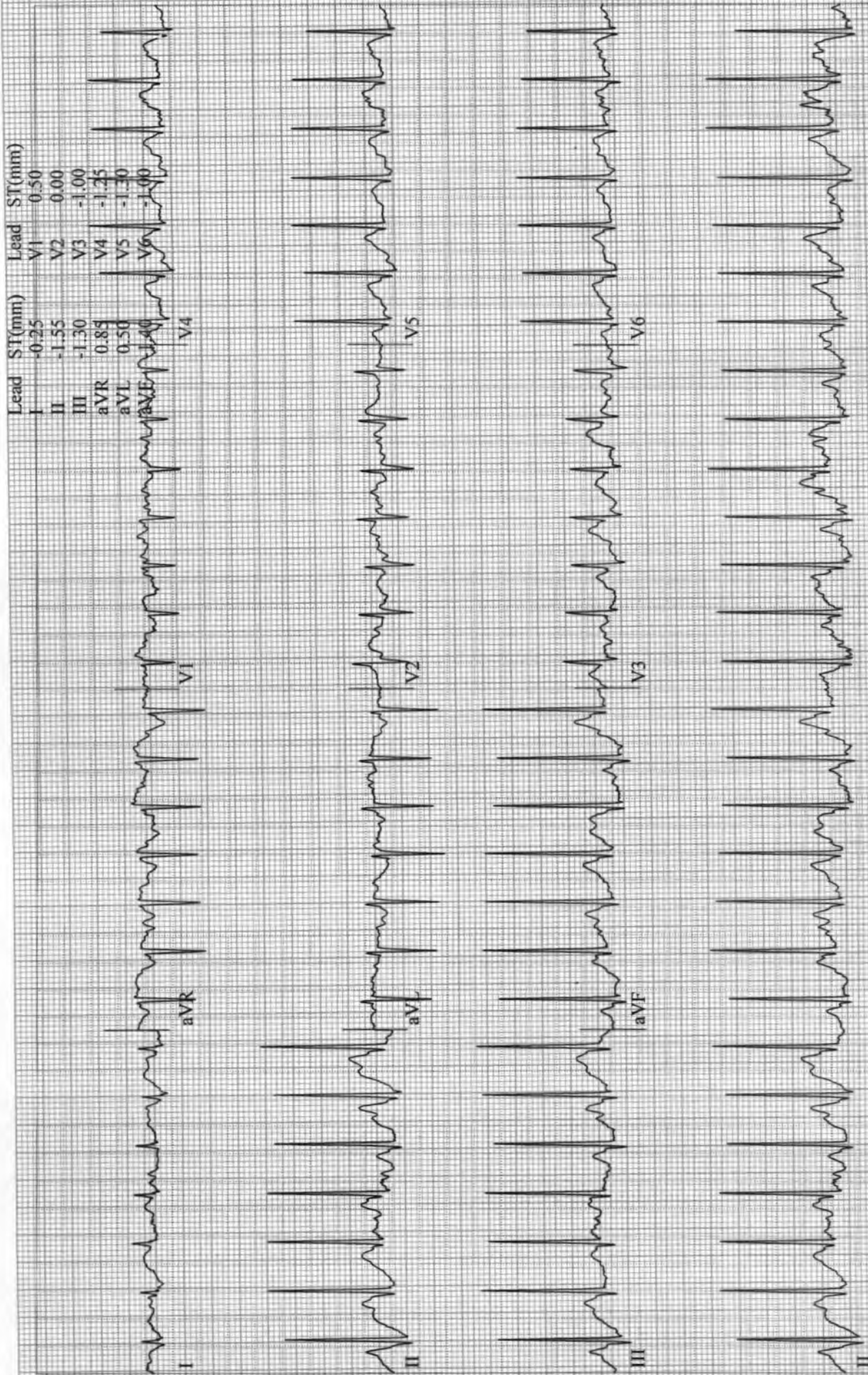

SARDA

CENTRE FOR DIABETES & SELF CARE

NAME: MRS. SUNYANA BOYANE

SEX: Female AGE: .

REF. BY : MEDIWHEEL

DATE :04/04/2023

BLOOD SUGAR EXAMINATION

TEST	RESULT			
Fasting Blood Sugar:	85 mg/dl			
Post Meal Blood Suagr Level:	112 mg/dl			
REFERANCE RANGE :	NON DIABETIC	IGT	DIABETIC	
FASTING	</=90MG	90-126 mg %	>/=126mg %	
POSTMEAL	</=140mg	140-200mg%	>/=200mg	

Dr. R. SARDAR
M.D. Reg. No. 56462
SARDA CENTER FOR DIABETES & SELF CARE
4, Vyanktesh Nagar, Jalna Road, Aurangabad
Dr. Sampat Sarda
M.D. (Pathology)
Ph.: 2333851, 2334858

Boyane, Sunyana
Patient ID 07466
04.04.2023
3:35:40pm

12-Lead Report
EXERCISE
STAGE 2
05:50

BRUCE
2.5 mph
12.0 %

ASIAN HOSPITAL

Measured at 60ms Post J (10mm/mV)
Auto Points

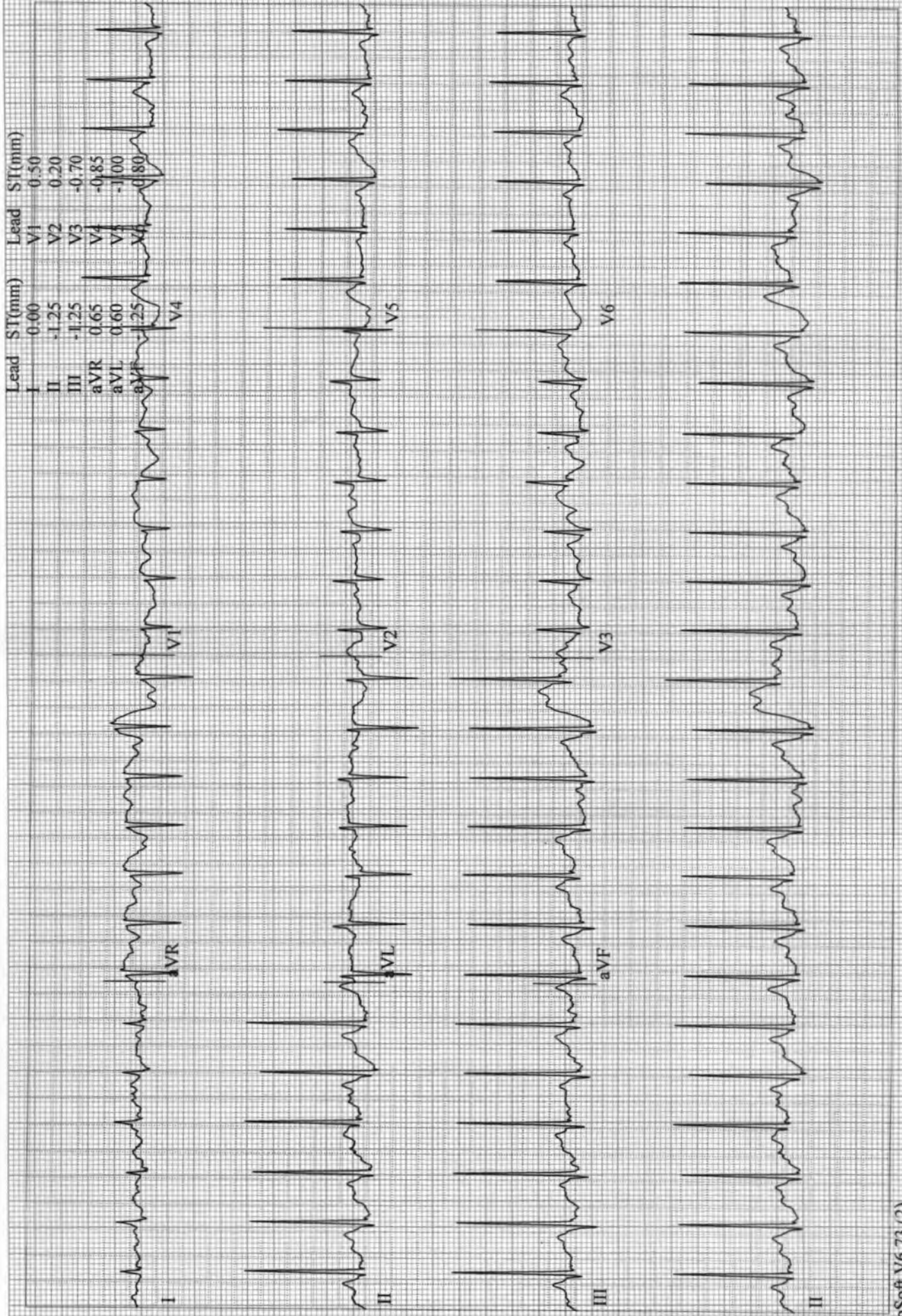

SARDA

CENTRE FOR DIABETES & SELF CARE

NAME: MRS. SUNYANA BOYANE

SEX: Female AGE: .

REF. BY : MEDIWHEEL

DATE :04/04/2023

BLOOD PROFILE

TEST	RESULT	NORMAL
BLOOD UREA N2	10 mg%	5-25 mg %
CREATININE	0.7mg%	0.6-1.4 mg %
BILIRUBIN TOTAL	0.51mg%	0.2-1.0 mg
DIRECT	0.21	0.0-0.3
INDIRECT	0.30	0.3-0.7
S.G.O.T	20 IU/L	15-40 IU/L
S.G.P.T	21 IU/L	15-40 IU/L
ALK PHOSPHATASE	80 IU/L	42-128IU
S.PROTEIN TOTAL	7.0gm%	6.0-8.0 gm%
ALBUMIN	4.0gm%	3.2-4.4 gm%
GLOBULINS	3.0gm%	2.3-3.5 gm%
ALB/GLO RATIO	1.3	
G.G.T.P	19	upto50IU
SR.URIC ACID	5.7	3.5-7.0 mg %\$sruric-

Dr. S R. SARDA
M.D Reg. No. 56462
CENTRE FOR DIABETES & SELF CARE
4, Vyanktesh Nagar, Jalna Road, Aurangabad
M.D. (Pathology) 2334858

Boyane, Sunyana
Patient ID 07466
04.04.2023
3:32:40pm

12-Lead Report
EXERCISE
STAGE 1
02:50

133 bpm

BRUCE
1.7 mph
10.0 %

ASIAN HOSPITAL

Measured at 60ms Post J (10mm/mV)
Auto Points

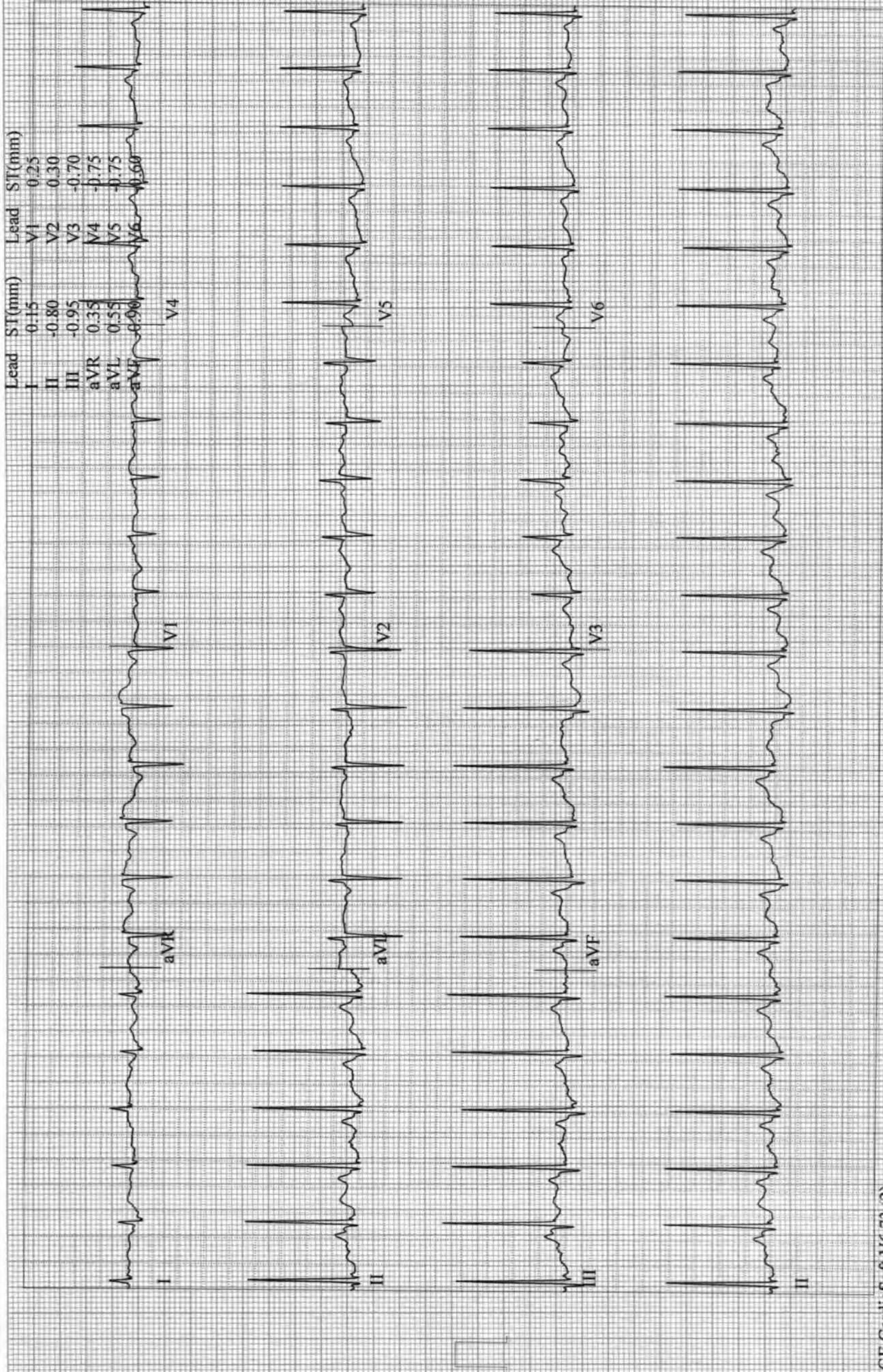

SARDA

CENTRE FOR DIABETES & SELF CARE

NAME: MRS. SUNYANA BOYANE

SEX: Female AGE: .

REF. BY : MEDIWHEEL

DATE :04/04/2023

LIPID PROFILE

Serum Cholesterol :	143 mg/dl	130 - 250 mg/dl
HDL Cholesterol:	39 mg/dl	30 - 95 mg/dl
Serum Triglyceride:	108 mg/dl	up to 165 mg/dl
LDL Cholesterol:	82.4 mg/dl	up to 165 mg/dl
VLDL Cholesterol:	21.6 mg/dl	up to 40 mg/dl
LDL / HDL Cholesterol Ratio:	2.11	Low risk : 0.5 - 3.0 Moderate risk: 3.0 - 6.0 High risk: > 6.0
CHOL./HDL Cholesterol Ratio:	3.67	Low risk : 3.3 - 4.4 Average risk: 4.4 - 7.1 Moderate risk: 7.0 - 11.0 High risk: > 11

Dr. S R. SARDA

M.D Reg. No. 66462

Dr. Sampat Sarda DIABETES & SELF CARE

M.D. (Pathology), Jalna Road, Aurangabad

Phone No. 2333851, 2334666

Boyane, Sunyana
Patient ID 07466
04.04.2023
3:29:40pm

BRUCE
0.0 mph
0.0 %

PRETEST
STANDING
00:09

97 bpm
100/72 mmHg

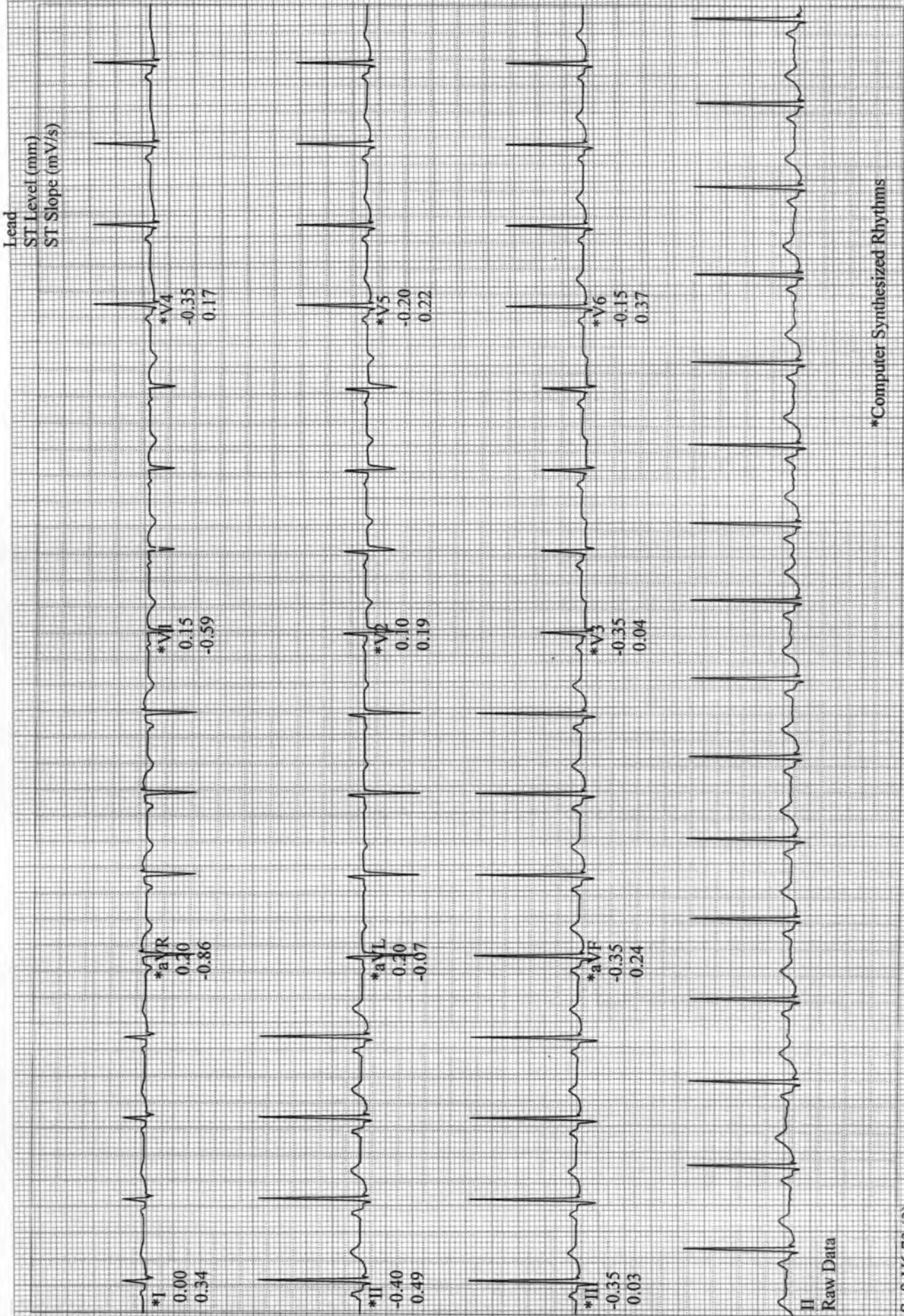

*Computer Synthesized Rhythms

SARDA

CENTRE FOR DIABETES & SELF CARE

NAME: MRS. SUNYANA BOYANE

SEX: Female AGE: .

REF. BY : MEDIWHEEL

DATE :04/04/2023

Urine Routine Examination

Physical Examination

Colour:	Pale Yellow
Appearance:	Clear
Reaction:	Acidic
Deposit	Absent

Chemical Examination:

Specific Gravity	1.005
Albumin	Absent
Sugar:	Absent
Acetone:	----
Bile Salts	----
Bile Pigment:	----

Microscopic Examination

RBC :	Absent
Pus Cells:	OCASSIONAL/HPF
Epihtelial cells:	Absent
Crystals:	Absent
Casts:	Absent

Dr. S R. SARDA

M.D Reg. No. 24402

SARDA CENTER FOR DIABETES & SELF CARE

4, Vyanktesh Nagar, Jalna Road, Aurangabad

M.D.(Pathology) 233851, 2334658

Boyane, Sunyana
Patient ID 07466
04.04.2023
3:29:38pm

Linked Medians
PRETEST
SUPINE
00:07

BRUCE
0.0 mph
0.0 %

ASIAN HOSPITAL

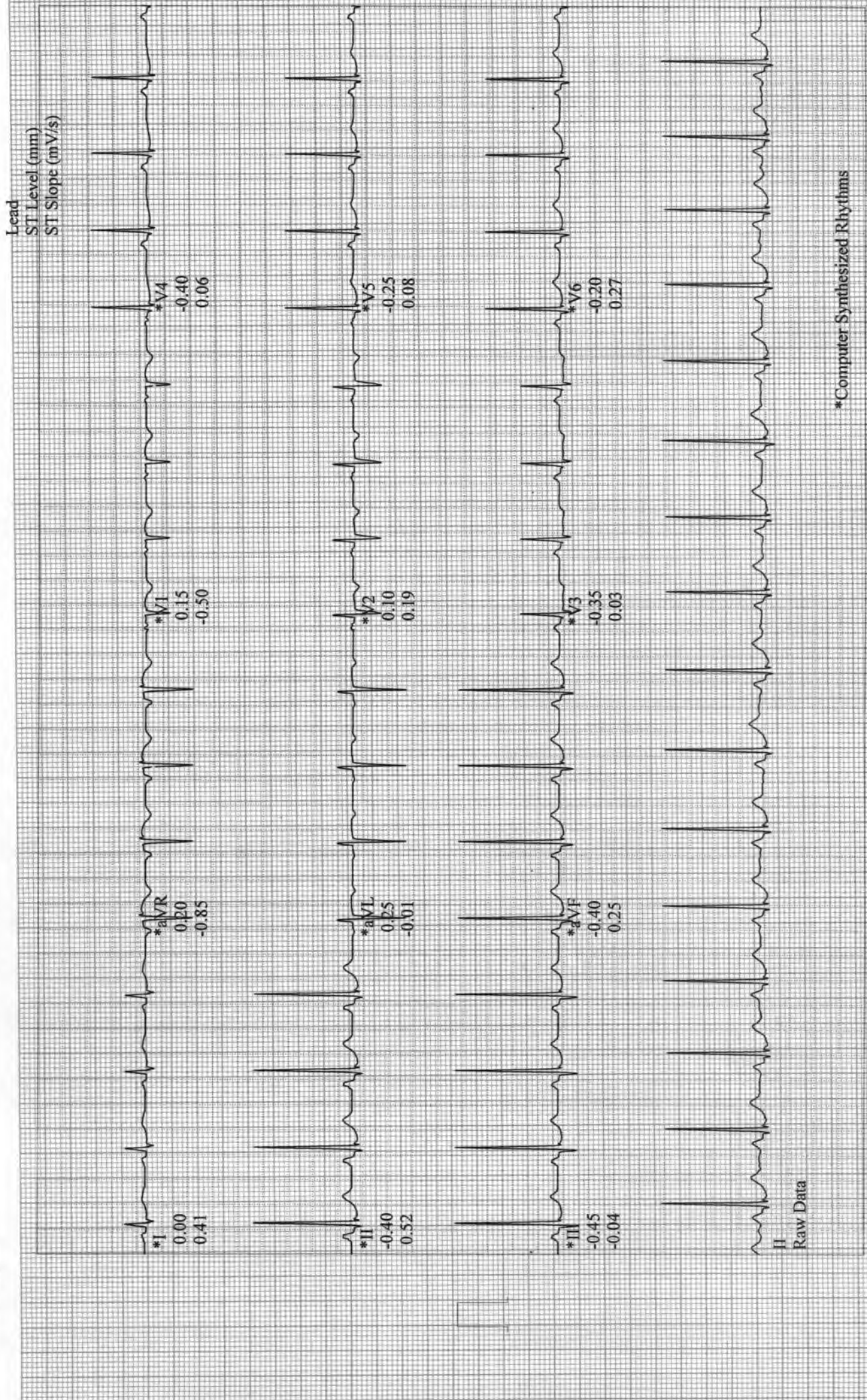

SARDA

CENTRE FOR DIABETES & SELF CARE

NAME: MRS. SUNYANA BOYANE

SEX: Female AGE: .

REF. BY : MEDIWHEEL

DATE :04/04/2023

AGE: YRS

THYROID FUCTION TEST

TEST	RESULT	NORMAL RANGE
Total T 3 :	133.14 ng/ml	87-178 ng/ml
Total T 4 :	8.11 ug/dl	6.09- 12.23 ug/dl
TSH Ultrasensitive :	3.45 uIU/ml	0.38 -5.33uIU/ml

Dr. R. SARDA

M.D Reg. No.56462

SARDA CENTER FOR DIABETES & SELF CARE

Dr. Sampat Sarda, Jalna Road, Aurangabad

M.D.(Pathology) Ph. 2333851, 2334858

Tabular Summary

Boyane, Sunyana
 Patient ID 07466
 04.04.2023 Female 153 cm 62 kg
 3:29:30pm 28yrs Asian
 Meds:

BRUCE: Total Exercise Time 06:35
 Max HR: 171 bpm 89% of max predicted 192 bpm HR at rest: 100
 Max BP: 130/72 mmHg BP at rest: 100/72 Max RPP: 18360 mmHg*bpm
 Maximum Workload: 8.80 METS
 Max ST: -1.55 mm, 0.00 mV/s in II; EXERCISE STAGE 2 05:00
 Arrhythmia: A:8
 ST/HR index: 1.66 μ V/bpm

Test Reason:
 Medical History:
 Ref. MD: Ordering MD:
 Technician: Test Type:
 Comment:

Reasons for Termination: Dyspnea
 Summary: Resting ECG: ST-T Changes: Functional Capacity: normal. HR Response to Exercise: appropriate. BP Response to Exercise: normal resting BP - appropriate response. Chest Pain: none. Arrhythmias: none. ST Changes: none. Overall impression: Normal stress test.
 Conclusion: Exercise of bruce protocol for 6:35 min. Target heart rate achieved. No angina/arrhythmias.No Significant ST-T Changes increasing as compare to baseline. Test is negative for induced ischemia.

Phase Name	Stage Name	Time in Stage	Speed (mph)	Grade (%)	Workload (METS)	HR (bpm)	BP (mmHg)	RPP (mmHg*bpm)	VE (min)	ST Level (H mm)	Comment
PRETEST	SUPINE	00:08	0.00	0.00	1.0	99	100/72	9900	0	-0.40	
	STANDING	00:08	0.50	0.00	1.0	96			0	-0.35	
EXERCISE	STAGE 1	03:00	1.70	10.00	4.6	134	110/72	14740	0	-0.65	
	STAGE 2	03:00	2.50	12.00	7.0	157	120/72	18840	0	-1.10	
	STAGE 3	00:36	3.40	14.00	8.8	171			0	-1.55	
RECOVERY		04:03	0.00	0.00	1.0	102	130/72	13260	0	-0.45	

SARDA

CENTRE FOR DIABETES & SELF CARE

Name Sunaina
Sunganda Bayane Age/Sex 29 / Female
Address Bane of Badode

Date:- 01/04/23

OPHTHALMIC EXAMINATION REPORT

	<u>Right Eye</u>	<u>Left eye</u>
Vision Distant	<u>E 6/6 E-0.5D</u> <u>sm</u>	<u>E 6/6 E-0.5D</u> <u>sm</u>
Vision Near	<u>N16</u>	<u>N16</u>
Anterior segment	<u>NAD</u>	<u>NAD</u>
Pupils	<u>NSRTL</u>	<u>NSRTL</u>
Lens	<u>clear</u>	<u>clear</u>
Tension	<u>Normal</u>	<u>Normal</u>
Fundus:-	<u>Dix WNL</u> <u>C/D 0.3 FR+</u>	<u>DISC WNL</u> <u>C/D 0.3 FR</u>
Colour Vision	<u>Normal</u>	<u>Normal</u>

Impression: (BF) within normal limit.



Dr. Ajay Lohiya
DR. AJAY LOHIYA
M.B.B.S., D.O., (DOM) D.N.B.F.C.P.S.
REG. NO. 66436
TIRUPATI NETRALAYA & DENTAL CLINIC
AURANGABAD.

ASIAN HOSPITAL
MOTIWALA SQUARE
AURANGABAD

Station
Telephone:

EXERCISE STRESS TEST REPORT

Patient Name: Boyane, Sunyana
Patient ID: 07466
Height: 153 cm
Weight: 62 kg

DOB: 27.06.1994
Age: 28yrs
Gender: Female
Race: Asian

Study Date: 04.04.2023
Test Type: --
Protocol: BRUCE

Referring Physician: --
Attending Physician: DR. DEORAO THENGE
Technician: --

Medications:
--

Medical History:
--

Reason for Exercise Test:
--

Exercise Test Summary

Phase Name	Stage Name	Time in Stage	Speed (mph)	Grade (%)	HR (bpm)	BP (mmHg)	Comment
PRETEST	SUPINE	00:08	0.00	0.00	99	100/72	
	STANDING	00:08	0.50	0.00	96		
EXERCISE	STAGE 1	03:00	1.70	10.00	134	110/72	
	STAGE 2	03:00	2.50	12.00	157	120/72	
	STAGE 3	00:36	3.40	14.00	171		
RECOVERY		04:03	0.00	0.00	102	130/72	

The patient exercised according to the BRUCE for 6:35 min:s, achieving a work level of Max. METS: 8.80. The resting heart rate of 100 bpm rose to a maximal heart rate of 171 bpm. This value represents 89 % of the maximal, age-predicted heart rate. The resting blood pressure of 100/72 mmHg, rose to a maximum blood pressure of 130/72 mmHg. The exercise test was stopped due to Dyspnea.

Interpretation

Summary: Resting ECG: ST-T Changes.
Functional Capacity: normal.
HR Response to Exercise: appropriate.
BP Response to Exercise: normal resting BP - appropriate response.
Chest Pain: none.
Arrhythmias: none.
ST Changes: none.
Overall impression: Normal stress test.

Conclusions

Exercise of bruce protocol for 6.35 min.
Target heart rate achieved.
No angina/arrhythmias.No Significant ST-T Changes increasing as compare to base
Test is negative for induced ischemia.



Dr. Devrao Thenge
MD, DNB (Cardiology)
Reg. No. 2001/02/401

Physician _____

Technician _____

Dr. Devrao Thenge
MD, DNB (Cardiology)
Reg. No. 2001/02/401

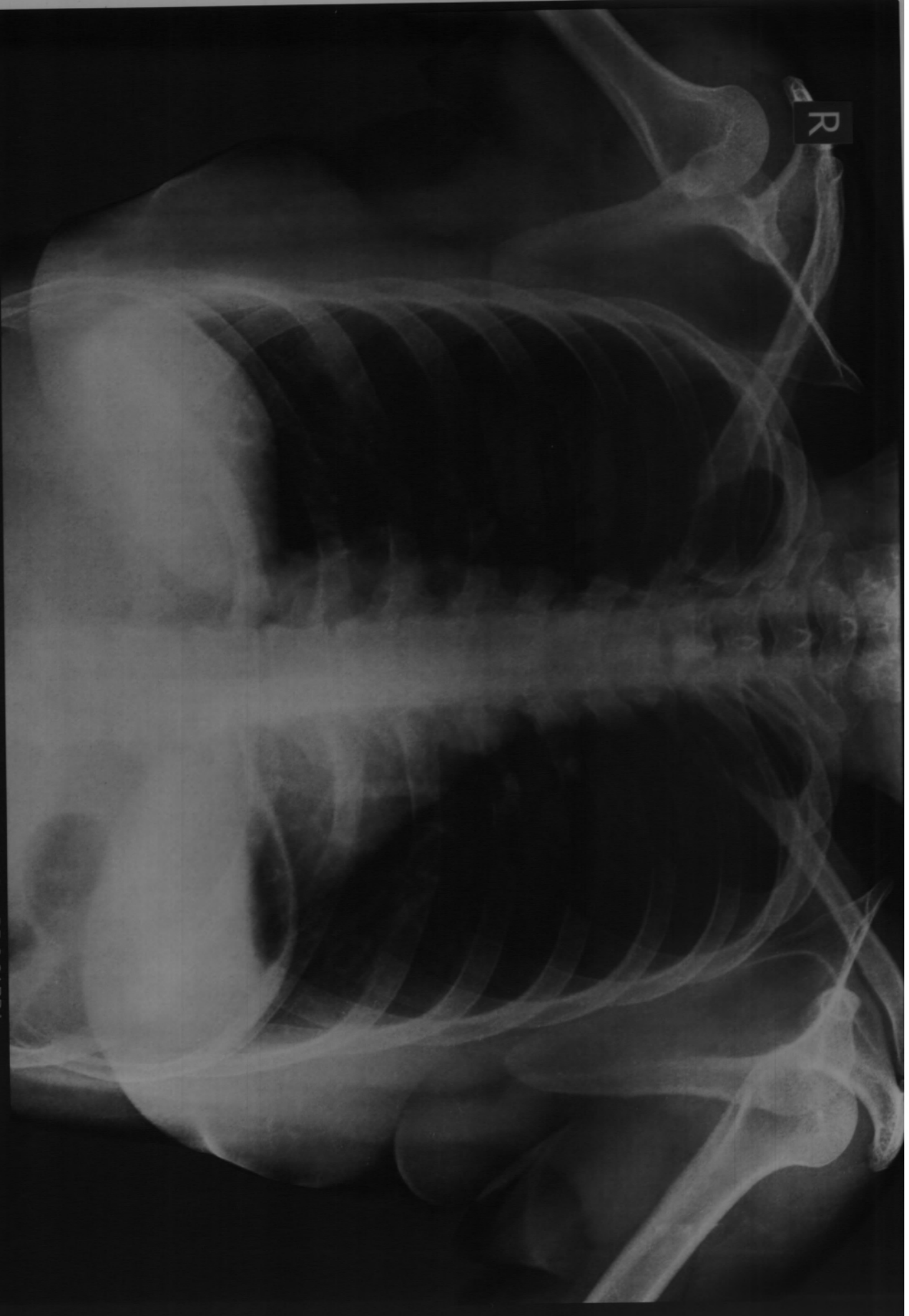

MRS SUNVANA BOYANE Age 29 YRS Female
Chest PA Patient ID

Ref Dr - DR S SARDAR
Date 04-04-2023 PM 12:29:52

Ellora Diagnostic Centre, Aurangabad (0240) 2353182

Name : Mrs.Sunyana Boyane

Date: 04/04/2023

Age/Sex: 28Yrs/Female

Ref By DR. Sarda sir

Stress Test Report

- 1) Protocol-Bruce
- 2) Exercise Time-6.35 min
- 3) Baseline Heart Rate and Blood Pressure-100bpm.BP-100/72mm of Hg.
- 4) Mets-8.80
- 5) ST-T Segment Changes-No Significant ST-T changes Increasing as Compare to Baseline.
- 6) Angina-None
- 7) Arrhythmias-None
- 8) Other Symptoms-None
- 9) Maximal Heart Rate and Blood Pressure-171bpm.BP-130/72mm of Hg.
- 10) Predicted Maximal Heart Rate Achieve -89%
- 11) Reason for Termination- Dyspnea.

CONCLUSION :- Stress Test Negative for exercise induced ischemia.



**DR.DEORAO THENGE
M.D.D.N.B.(CARDIOLOGY)**

**Jr. Devrao Thenge
MD, DNB (Cardiology)
Reg. No. 2881/82/431**



DIGITAL X-RAY
INTERVENTIONAL RADIOLOGY
3D/4D SONOGRAPHY & COLOR DOPPLER
2-D ECHOCARDIOGRAPHY
PERIPHERAL COLOR DOPPLER
HI-SPEED HELICAL C.T. SCAN
C.T. ANGIOGRAPHY
PATHOLOGY LAB. SERVICES



DIAGNOSTIC CENTRE
X-RAY, IMAGING & PATHOLOGY

1, VYANKATESH NAGAR, OPP. SFS
HIGH SCHOOL, JALNA ROAD,
AURANGABAD - 431005
☎ : 0240 - 2353182, 2325282, 8446100111

Sunayna Boyane

04-04-2023

Ref. by:

CHEST PA VIEW

Trachea central.

Apices are clear.

Both lung fields appeared well pneuamtised and appeared normal.

Both cp angles are clear.

Cardiac silhoutte appeared normal.

IMPRESSION :
NORMAL CHEST

DR. P. A. BARJATYA
M.B.B.S., M.D.
9823344449

Dr. Gokuldas S. Lahoti
Radiologist
Regd.No.59887
Sarda Center For Diabetes & Selfcare
4, Venkatesh Nagar Rd, Aurangabad.

DR. G. S. LAHOTI
M.B.B.S., D.M.R.D.
9850171587

SARDA
CENTRE FOR DIABETES & SELF CARE

4, Vyankatesh Nagar, Jalna Road, Aurangabad. Ph. : (0240) 2333851, 2334858.

Name: Dr. Sanyal Royane Age: 25y/11
ROS

CLINICAL SUMMARY:

Weight: _____ Height (Cms): _____ Blood Pressure: _____

ECG FINDINGS:

Rate: 80/min ORS. Complex: ~

Rhythm: ~ ST Segment: ~

Mechanism: ~ T. Wave: ~

Axis: ~ QT Interval: ~

P. Wave: ~ PR Interval: ~

Recommendation: WNL

Dr. A.S. SARDA
M.D. Reg. No. 78570

SARDA CENTER FOR DIABETES & SELF CARE
4, Vyankateshnagar, Jalna Road, Aurangabad
Phone No. 2333851, 2334858

Date: 4/4/20

DIGITAL X-RAY
INTERVENTIONAL RADIOLOGY
3D/4D SONOGRAPHY & COLOR DOPPLER
2-D ECHOCARDIOGRAPHY
PERIPHERAL COLOR DOPPLER
HI-SPEED HELICAL C.T. SCAN
C.T. ANGIOGRAPHY
PATHOLOGY LAB. SERVICES



DIAGNOSTIC CENTRE
X-RAY, IMAGING & PATHOLOGY

1, VYANKATESH NAGAR, OPP. SFS
HIGH SCHOOL, JALNA ROAD,
AURANGABAD - 431005
☎ : 0240 - 2353182, 2325282, 8446100111

Sunayna Boyane

04-04-2023

Ref. by:

USG ABDOMEN

Liver is normal in size, shape and revealed normal echotexture.
Intrahepatic biliary radicles and portovenous echocomplex appeared normal.
No e/o any focal solid, cystic, or diffuse parenchymal pathology seen.
Normal cbd and portal vein.
Gallbladder is physiologically distended and appeared normal, no e/o any gallbladder calculus.
Normal gb wall thickness.
Spleen is normal in size & echogenicity. no e/o focal lesion seen.
Pancreas is normal in size, shape and echotexture. Normal peripancreatic fat planes.
No e/o pancreatic calcification/calculi. normal pancreatic duct.
Both kidneys are normal in size, shape, position and revealed normal cortical & medullary echopattern,
ER/o 5mm calculus in lower pole calyx of left kidney, no e/o calyectasis.
Normal Rt kidney, No e/o any calculus seen, No e/o hydronephrosis.
No e/o ascitis. no e/o any paraaortic adenopathy.
Normal bowel loop peristalsis & caliber.
Urinary bladder is well distended and appeared normal, no e/o any vesical calculus or mass lesion.
No changes of cystitis.
Normal uterus, ovaries.

IMPRESSION :

**5MM LEFT LOWER POLE CALYCEAL CALCULUS. NO E/O CALYECTASIS.
NORMAL LIVER, GALL BLADDER, SPLEEN, PANCREAS, RT KIDNEY.
NORMAL UR BLADDER, UTERUS, OVARIES.**

DR. P. A. BARJATYA
M.B.B.S., M.D.
9823344449

Dr. Gokuldas S. Lahoti
Radiologist
Regd.No.59887
Sarda Center For Diabetes & Selfcare
4, Venkatesh Nagar, Aurangabad.
DR. G. S. LAHOTI
M.B.B.S., D.M.R.D.
9850171587

25mm/s 0.5-25Hz
10mm/mV

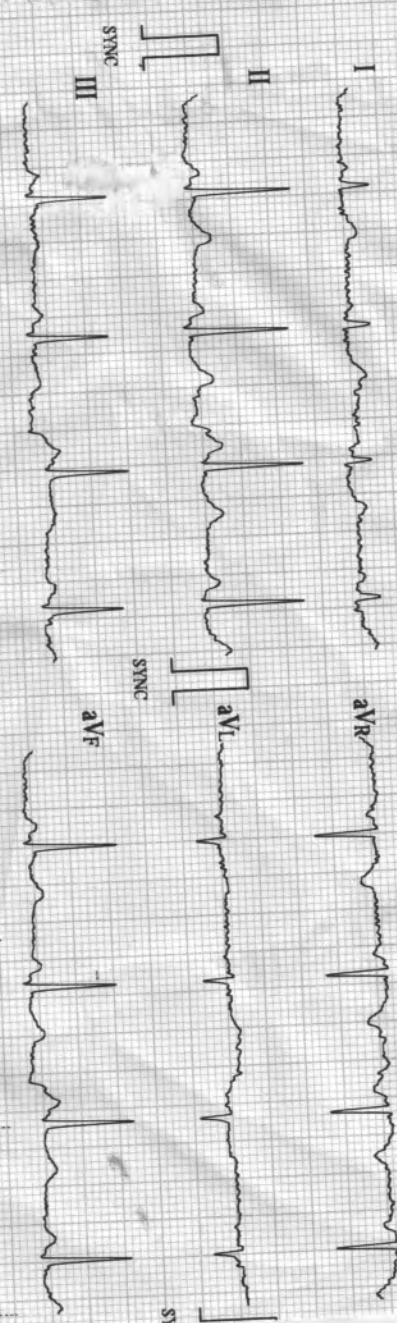

BIOMEDICS SADASHIV PETH PUNE-30 CELL-9822198798

ECG-1203 V2.004 (BIOS: V2.004 / AMP: V1.008)

04/04/2023 11:02

ID : 2467

Name: _____

Sex : _____

Age : _____

HR : 80 bpm
R-R : 749 ms
P-R : 131 ms
QRS : 82 ms
QT/QTc : 357/412 ms
P/QRS/T : 82/77/49 °
RV5/SV1 : 0.760/0.590 mV
RV5+SV1 : 1.350 mV

Sadashiv Peth
Machine Interpretation Only

Confirm with Physician

Physician: _____

BIOMEDICS SADASHIV PETH PUNE-30