



Ms. PATNI PAYAL BEN SHAILESH KUMAR (22 /F)

UHID : AHIL.0000822443

AHC No : AHILAH179266

Date : 05/12/2022

MEDIWHEEL-FULL BODY CHK-BELOW40-FEMALE



Dear Ms. PATNI PAYAL BEN SHAILESH KUMAR

Thank you for choosing Apollo ProHealth, India's first personalized, predictive health screening program with health risk assessments curated just for you to guide targeted intervention, continuum of care and a path to wellness. Our holistic care continuum integrates clinical expertise and artificial intelligence to gauge and avert the risk, onset and progression of non-communicable diseases (NCDs).

In this personalized health report, you will find your

- Medical History and Physical examination results
- Investigations Results
- Artificial Intelligence powered risk scores
- Physician's Impressions on your Health
- Path to Wellness: A personalized management protocol, including follow-up assessments
- Vaccination counselling advice

Apollo ProHealth encompasses the following processes:

Personalized Health Risk Assessment (pHRA): Based on your online risk assessment, medical history, physical examination, and psychological evaluation, we recommended a health screening assessment for you, including diagnostic and imaging tests. Based on the results of these assessments, we have advised additional follow-up tests and consultations - details of which we have included in your report. Your physician will explain their relevance, and we strongly suggest you comply with the recommendations.

Health Mentor: We have assigned a dedicated health mentor to proactively work with you towards your health goals and ensure that you regularly adhere to the guidance and recommendations from clinical and nutrition consultants. Your health mentor will call you periodically to track your progress

For Enquiry/Appointments Contact +91 76988 15003 / +91 79 66701880

Apollo Hospitals International Limited
Plot No.-1A, Bhat, GIDC, Gandhinagar, Gujarat - 382428, India.
Phone : +91 79 66701800 | Fax No. : +91 79 66701843
E-mail : info@apolloahd.com | www.ahmedabad.apollohospitals.com

Apollo Hospitals - City Centre (NON NABH-JCI)
1, TulsiBaag Society, Nr. Parimal Garden, Ahmedabad.
Phone : +91 79 66305800 / 01 or +91 76988 15148
E-mail : infoahcc@apolloahd.com

Regd. Office
19, Bishop Gardens, R.A. Puram, Chennai - 600 028
CIN No. : U85110TN1997PLC039016 | GSTin : 24AAACA4150H225
For online appointment : www.askapollo.com

For online appointment : www.askapollo.com
Keep the records carefully and bring them along during your next visit to our Hospital





Organization is Accredited
by Joint Commission International



ProHealth App: You will get access to the Apollo ProHealth App, which will facilitate easy navigation of personal health records, progress towards your health goals, appointment booking, customized tips and guidance for health and lifestyle management, and regularly connecting with your Health Mentor through the in-app chat. Until you return for your 2nd-year assessment, you will receive periodic updates and reminders to motivate you to keep up the momentum regarding health goal milestones.

Follow- Up Consultation:

For any follow-up consultations, you can visit your ProHealth physician in-person at the center or you can book a virtual consultation through <https://www.apollo247.com/specialties> or through the Apollo 247 app on your phone.

Scan the QR code to download the Apollo 247 App



You can also download the Apollo 247 app on
ANDROID IOS

Disclaimer: The services offered in the program may vary as per the respective agreements made in the program or center or agreed mutual consent.

Note: You are entitled to one complimentary follow-up consultation with your ProHealth physician within a period of 1 year. Please contact your health mentor for the complimentary consult coupon code. This is available for ProHealth Super, Regal and Covid Recovery and Wellness programs

For Enquiry/Appointments Contact +91 76998 15003 / +91 79 66701880

Apollo Hospitals International Limited
Plot No.-1A, Bhat, GIDC, Gandhinagar, Gujarat - 382428, India.
Phone : +91 79 66701800 | Fax No. : +91 79 66701843
E-mail : info@apolloahd.com | www.ahmedabad.apollohospitals.com

Apollo Hospitals - City Centre (NON NASH-ICI)
1, TulsiBaag Society, Nr. Panmai Garden, Ahmedabad.
Phone : +91 79 66305800 / 01 or +91 76988 15148
E-mail : infoahcc@apolloahd.com

Regd. Office
19, Bishop Gardens, R.A. Puram, Chennai - 600 028
CIN No. : UR5110TN1997PLC039016 | GSTin : 24AABCA4150H225
For online appointment : www.askapollo.com

For online appointment : www.askapollo.com
Keep the records carefully and bring them along during your next visit to our Hospital



Saving time. Saving lives.



Name : Ms. PATNI PAYAL BEN SHAILESH KUMAR (22 /F)

Date : 05/12/2022



Address :
Organization is Accredited
by Joint Commission International

Examined by : Dr. SHASHIKANT NIGAM

UHID : AHIL.0000822443

MEDIWHEEL-FULL BODY CHK-BELOW40-FEMALE

AHC No : AHILAH179266



Chief Complaints

For Annual health checkup
No specific complaints

Present Known illness

No history of : - Diabetes mellitus, Hypertension, Dyslipidemia, Thyroid disorder, Heart disease, Stroke



Drug Allergy

NO KNOWN ALLERGY :05/12/2022



Systemic Review

Cardiovascular system : - Nil Significant

Respiratory system : - Nil Significant

Oral and dental : - Nil Significant

Gastrointestinal system : - Nil Significant

Genitourinary system : - Nil Significant

Gynaec history : - Nil Significant

Central nervous system : - Nil Significant

Eyes : - Nil Significant



Organization is Accredited by Joint Commission International

ENT : - Nil Significant

Musculoskeletal system :

Spine and joints

- Nil Significant

Skin : - Nil Significant

General symptoms : - Nil Significant



Past medical history

- Do you have any allergies? - No
- Allergies - Nil
- Past medical history - nil significant
- Covid 19 - No
- Post detection (3 Weeks) - No
- Hospitalization for Covid 19 - No
- Oxygen support - No



Surgical history

- Others - BARTHLIAN CYST REMOVAL BEFORE 8-9 MONTHS



Personal history

- Ethnicity - Indian Asian
- Marital status - Married
- Profession - corporate employed
- Diet - Mixed Diet
- Alcohol - does not consume alcohol
- Smoking - No
- Chews tobacco - No
- Physical activity - Sedentary



Name : Ms. PATNI PAYAL BEN SHAILESH KUM UHID : AHIL.0000822443

Date : 05/12/2022

MEDIWHEEL-FULL BODY CHK-BELOW40-FEMALE

AHC No : AHILAH179266



Organization is accredited by Joint Commission International



Family history

- Father - alive
- Aged - 54
- Mother - alive
- Aged - 42
- Brothers - 2
- Sisters - 1
- Diabetes - father
- Coronary artery disease - none
- Cancer - None

Physical Examination



General

- General appearance - normal
- Build - normal
- Height - 156
- Weight - 55.5
- BMI - 22.81
- Pallor - No
- Oedema - no



Cardiovascular system

- Heart rate (Per minute) - 68
- Rhythm - Regular
- B.P. Supine
- Systolic(mm of Hg) - 100
- Diastolic(mm of Hg) - 67
- Heart sounds - S1S2+

Respiratory system

- Breath sounds - Normal vesicular breath sounds



Abdomen





Name: Ms. PATNI PAYAL BEN SHAILESH KUM UHID : AHIL.0000822443

Date : 05/12/2022

MEDIWHEEL-FULL BODY CHK-BELOW40-FEMALE

AHC No : AHILAH179266



Organization Accredited
by Joint Commission International

Organomegaly - No

Tenderness - No

Printed By : MUKTA S ADALTI

Page 6 of 13

For Enquiry/Appointments Contact +91 76988 15003 / +91 79 66701880

Apollo Hospitals International Limited
Plot No.-1A, Bhat, GIDC, Gandhinagar, Gujarat - 382428, India.
Phone : +91 79 66701800 | Fax No. : +91 79 66701843
E-mail : info@apolloahd.com | www.ahmedabad.apollohospitals.com

Apollo Hospitals - City Centre (NON NABH-ICG)
1, TulsiBaag Society, Nr. Parimal Garden, Ahmedabad.
Phone : +91 79 66305800 / 01 or +91 76988 15148
E-mail : infoahcc@apolloahd.com

Regd. Office
19, Bishop Gardens, R.A. Puram, Chennai - 600 028
CIN No. : U85110TN1997PLC039016 | GSTin : 24AA8CA4150H225
For online appointment : www.askapollo.com



For online appointment : www.askapollo.com
Keep the records carefully and bring them along during your next visit to our Hospital



Organization is Accredited
 by Joint Commission International

URINE FOR ROUTINE EXAMINATION

Urinalysis, is the physical, chemical and microscopic examination of the urine and is one of the most common methods of medical diagnosis. It is used to detect markers of diabetes, kidney disease, infection etc.

Test Name	Result	Unit	Level	Range
Volume	20	mL		
Specific Gravity	1.010			
Colour:	Pale-Yellow			
Transparency:	Slightly Turbid			
pH	5.5			
Protein :	Nil			
Sugar:	Nil			
Blood:	2+			
Ketone	Absent			
Bile Pigments:	Negative			
Urobilinogen	Nil	E.U./dL		
Nitrite	Negative			
Pus Cells	1-2 /h.p.f			0-5
RBC	10-12 /h.p.f	/hpf		0-5/hpf
Epithelial Cells	1-2 /h.p.f			
Casts:	Absent			
Crystals:	Absent			

COMPLETE BLOOD COUNT WITH ESR

Test Name	Result	Unit	Level	Range
Hemoglobin (Photometric Measurement)	10.8 *	gm%	●	12-16
Packed cell volume(Calculated)	34.9 *	%	●	36-46
RBC COUNT (Impedance)	4.72	Million/ul	●	3.8-5.2
MCV (From RBC Histogram)	74 *	fl	●	80-100
MCH(Calculated)	22.96 *	pg	●	27-32
MCHC(Calculated)	31	%	●	31-36
RDW(Calculated)	15.4 *	%	●	11.5-14.5
WBC Count (Impedance)	9508	/cu mm	●	4000-11000

● Within Normal Range ● Borderline High/Low ● Out of Range



Name: Ms. PATNI PAYAL BEN SHAILESH KUM UHID : AHIL.0000822443

Date : 05/12/2022

MEDIWHEEL-FULL BODY CHK-BELOW40-FEMALE

AHC No : AHIL/AH/179266



Organization is Accredited by Joint Commission

Neutrophils	52	%	●	40-75
Lymphocytes	31	%	●	20-40
Monocytes	07	%	●	2-10
Eosinophils	10 *	%	●	01-06
Basophils	00	%	●	0-1
Platelet Count (Impedance)	287000	/cu mm	●	150000-450000
MPV (Calculated)	9	fl	●	7-11
WBC:	Eosinophilia noted			
ERYTHROCYTE SEDIMENTATION RATE (ESR) (Automated/ optic-electronic)	14	mm/1st hr	●	0-20

URINE GLUCOSE(FASTING)

Test Name	Result	Unit	Level	Range
Urine Glucose (Post Prandial)	Nil			

URINE GLUCOSE(POST PRANDIAL)

Test Name	Result	Unit	Level	Range
Urine Glucose (Post Prandial)	Nil			

BLOOD GROUPING AND TYPING (ABO and Rh)

Test Name	Result	Unit	Level	Range
BLOOD GROUP:	B Positive			

LFT (LIVER FUNCTION TEST)

Liver function tests(LFT), are groups of clinical biochemistry blood assays that give information about the state of a patient's liver. These tests can be used to detect the presence of liver disease, distinguish among different types of liver disorders, gauge the extent of known liver damage, and follow the response to treatment.

Test Name	Result	Unit	Level	Range
ALT(SGPT) - SERUM / PLASMA	13	U/L	●	0-35
ALKALINE PHOSPHATASE - SERUM/PLASMA	68	U/L	●	Adult(Female): 35 - 104
AST (SGOT) - SERUM	17	U/L	●	>1 year Female : <32
Total Bilirubin	0.275 *	mg/dL	●	0.300-1.200

● Within Normal Range ● Borderline High/Low ● Out of Range

For Enquiry/Appointments Contact: +91 79988 15003 / +91 79 66701880

Apollo Hospitals International Limited
 Plot No.-1A, Bhat, GIDC, Gandhinagar, Gujarat - 382428, India.
 Phone : +91 79 66701800 | Fax No. : +91 79 66701843
 E-mail : info@apolloahd.com | www.ahmedabad.apollohospitals.com

Apollo Hospitals - City Centre (NON NASH-IC)
 1, Tulshibaug Society, Nr. Panimal Garden, Ahmedabad.
 Phone : +91 79 66305800 / 01 or +91 79988 15148
 E-mail : infoahcc@apolloahd.com

Regd. Office
 19, Bishop Gardens, R.A. Puram, Chennai - 600 028
 CIN No. : U85110TN1997PLC039016 | GSTin : 24AABC44150H225
 For online appointment : www.askapollo.com

For online appointment : www.askapollo.com
 Keep the records carefully and bring them along during your next visit to our Hospital



The Emergency Specialist
DIAL 1066
 Saving time. Saving lives.



Name: Ms. PATNI PAYAL BEN SHAILESH KUM UHID : AHIL.0000822443

Date : 05/12/2022

AHC No : AHILAH179266



Organization is Accredited by Joint Commission International

Test Name	Result	Unit	Level	Range
Direct Bilirubin	0.115	mg/dL	●	Upto 0.3 mg/dl
Indirect Bilirubin	0.16	mg/dL	●	1 Day ≤5.1 mg/dL 2 Days ≤7.2 mg/dL 3-5 Days ≤10.3 mg/dL 6-7 Days ≤8.4 mg/dL 8-9 Days ≤6.5 mg/dL 10-11 Days ≤4.6 mg/dL 12-13 Days ≤2.7 mg/dL 14 Days - 9 Years 0.2-0.8 mg/dL 10-19 Years 0.2-1.1 mg/dL ≥20 Years 0.2-1.2 mg/dL

CREATININE - SERUM / PLASMA

Test Name	Result	Unit	Level	Range
CREATININE - SERUM / PLASMA	0.61	mg/dL	●	Adult Female: 0.5 - 1.2

LFT (LIVER FUNCTION TEST)

Liver function tests(LFT), are groups of clinical biochemistry blood assays that give information about the state of a patient's liver. These tests can be used to detect the presence of liver disease, distinguish among different types of liver disorders, gauge the extent of known liver damage, and follow the response to treatment.

Test Name	Result	Unit	Level	Range
GGTP: GAMMA GLUTAMYL TRANSPEPTIDASE - SERUM	15	U/L	●	Male : 10 - 71 Female : 6 - 42

GLUCOSE - SERUM / PLASMA (FASTING)

Test Name	Result	Unit	Level	Range
Glucose - Plasma (Fasting)	99	mg/dL	●	70 - 100 : Normal 100 - 125 : Impaired Glucose Tolerance ≥ 126 : Diabetes Mellitus

GLUCOSE - SERUM / PLASMA (POST PRANDIAL) - PPBS

Test Name	Result	Unit	Level	Range
Glucose - Plasma (Post Prandial)	109	mg/dL	●	70-140

GLYCOSYLATED HEMOGLOBIN (HBA1C) - WHOLE BLOOD

Test Name	Result	Unit	Level	Range
-----------	--------	------	-------	-------

● Within Normal Range ● Borderline High/Low ● Out of Range

For Enquiry/Appointments Contact +91 76988 15003 / +91 79 66701880

Apollo Hospitals International Limited
Plot No.-1A, Bhat, GIDC, Gandhinagar, Gujarat - 382428, India.
Phone : +91 79 66701800 | Fax No. : +91 79 66701843
E-mail : info@apolloahd.com | www.ahmedabad.apollohospitals.com

Apollo Hospitals - City Centre (NON NASH-ICI)
1, TulsiBaag Society, Nr. Parimal Garden, Ahmedabad.
Phone : +91 79 66305800 / 01 or +91 76988 15148
E-mail : infoahcc@apolloahd.com

Regd. Office
19, Bishop Gardens, R.A. Puram, Chennai - 600 028
CIN No. : U85110TN1997PLC039016 | GSTIN : 24AABC4415UH225
For online appointment : www.askapollo.com



For online appointment : www.askapollo.com
Keep the records carefully and bring them along during your next visit to our Hospital



Organization is Accredited by Joint Commission International

Glycosylated Hemoglobin (HbA1c) 6.0 * % ● Normal < 5.7
 %Increased risk for Diabetes 5.7 - 6.4%
 Diabetes >= 6.5%

Monitoring criteria for Diabetes Mellitus
 <7.0 : Well Controlled Diabetes
 7.1 – 8.0 : Unsatisfactory Control
 > 8.0 : Poor Control & Needs Immediate Treatment

Estimated Average Glucose. 125.50

LFT (LIVER FUNCTION TEST)

Liver function tests(LFT), are groups of clinical biochemistry blood assays that give information about the state of a patient's liver. These tests can be used to detect the presence of liver disease, distinguish among different types of liver disorders, gauge the extent of known liver damage, and follow the response to treatment.

Test Name	Result	Unit	Level	Range
PROTEIN TOTAL - SERUM / PLASMA	7.77	g/dL	●	6.00-8.00
PROTEIN TOTAL - SERUM / PLASMA	7.77	g/dL	●	6.00-8.00
ALBUMIN - SERUM	4.57	g/dL	●	Adult(18 - 60 Yr): 3.5 - 5.2
ALBUMIN - SERUM	4.57	g/dL	●	Adult(18 - 60 Yr): 3.5 - 5.2
Globulin-Serum/Plasma	3.2		●	2.20-4.20
Globulin-Serum/Plasma	3.2		●	2.20-4.20
A/G ratio	1.43		●	1.00-2.00
A/G ratio	1.43		●	1.00-2.00

THYROID PROFILE (T3,T4 AND TSH)

Test Name	Result	Unit	Level	Range
TOTAL T3: TRI IODOTHYRONINE - SERUM	2.0	nmol/L	●	Adults(20-120 Yrs): 1.2 - 3.1 Pregnant Female : First Trimester : 1.61 - 3.53 Second Trimester : 1.98 - 4.02 Third Trimester : 2.07 - 4.02
TOTAL T4: THYROXINE - SERUM	128	nmol/L	●	Adults(20-100 Yrs):66 - 181 Pregnant Female : First Trimester : 94.3 - 190 Second Trimester : 102 - 207 Third Trimester : 89 - 202
TSH: THYROID STIMULATING HORMONE - SERUM	1.76	µIU/mL	●	14-120 years : 0.27 - 4.20

● Within Normal Range ● Borderline High/Low ● Out of Range



Organization is Accredited
 by Joint Commission International

URIC ACID - SERUM

Uric acid is a product of the metabolic breakdown of purine. High blood concentrations of uric acid can lead to gout. It is also associated with other medical conditions including diabetes and the formation of kidney stones.

Test Name	Result	Unit	Level	Range
URIC ACID - SERUM	4.0	mg/dL	●	Male : 3.4-7.0 Female : 2.4-5.7

BUN (BLOOD UREA NITROGEN)

Test Name	Result	Unit	Level	Range
BUN (BLOOD UREA NITROGEN)	13	mg/dL	●	6-20
UREA - SERUM / PLASMA	27	mg/dL	●	15 - 50

LIPID PROFILE - SERUM

Test Name	Result	Unit	Level	Range
Total Cholesterol	169	mg/dl	●	0 - 200 : Desirable 200 - 240 : Borderline High 240 - 280 : High > 280 : Very High
Triglycerides - Serum	59	mg/dL	●	0-150
HDL CHOLESTEROL - SERUM / PLASMA (Direct Enzymatic Colorimetric)	47 *	mg/dL	●	< 40 : Major risk factor for heart disease 40 - 59 : The higher The better. ≥60 : Considered protective against heart disease
LDL Cholesterol (Direct LDL)	116	mg/dL	●	100 : Optimal 100-129 : Near Optimal 130-159 : Borderline High 160-189 : High ≥190 : Very High
VLDL CHOLESTEROL	12		●	< 40 mg/dl
C/H RATIO	4		●	0-4.5

CONVENTIONAL PAP SMEAR /CERVICAL SMEAR

Cytology

Ref No:

CY 1907/22

Brief Clinical History:

LMP: 27.11.2022

● Within Normal Range ● Borderline High/Low ● Out of Range



Name : Ms. PATNI PAYAL BEN SHAILESH KUM UHID : AHIL.0000822443
 MEDIWHEEL-FULL BODY CHK-BELOW40-FEMALE

Date : 05/12/2022
 AHC No : AHILAH179266
 Apollo HOSPITALS

Organization is Accredited
 by Joint Commission International

SPECIMEN TYPE:

- Conventional
- Cervical smear
- One wet fixed smear received, labeled as 'Payalben 822443'.

SPECIMEN ADEQUACY:

Satisfactory for evaluation without endocervical cells.

INTERPRETATION/RESULT:

Negative for intraepithelial lesion or malignancy.

X-RAY CHEST PA

X-ray imaging creates pictures of the inside of your body. Chest X-ray can reveal abnormalities in the lungs, the heart, and bones that sometimes cannot be detected by examination.

NORMAL STUDY.

ECHO/TMT

Investigations Not Done / Not Yet Reported

Haematology

STOOL ROUTINE

CARDIOLOGY

ECG

● Within Normal Range ● Borderline High/Low ● Out of Range



Name : Ms. PATNI PAYAL BEN SHAILESH KUM **UHID** : AHIL.0000822443
MEDIWHEEL-FULL BODY CHK-BELOW40-FEMALE

Date : 05/12/2022
 AHC No : AHILAH179266
Apollo
 HOSPITALS

Organization is Accredited
 by Joint Commission International

Executive Summary



BODY WEIGHT 55.5 KG, IDEAL BODY 46-55 KG
 IMPAIRED GLUCOSE TOLERANCE
 HEMATURIA
 ECG - NORMAL
 ECHO - NORMAL
 USG ABDOMEN - NORMAL
 X-RAY - NORMAL
 VISION - NORMAL

Wellness Prescription

Advice On Diet :-



BALANCED DIET
 LOW FAT DIET
 LOW CARBOHYDRATE DIET

Advice On Physical Activity :-



REGULAR 30 MINUTES WALK FOR HEALTH AND 60 MINUTES FOR WEIGHT REDUCTION
 PRACTICE YOGA AND MEDITATION
 MAINTAIN WEIGHT BETWEEN 46-55 KG

Printed By : MUKTA S ADALTI

(Handwritten Signature)
Dr.SHASHIKANT NIGAM

AHC Physician / Consultant Internal Medicine

Dr. Shashikant Nigam
 MBBS, MD (Gen. Med.)
 Consultant Internal Medicine
 Apollo Hospitals International, Gandhinagar,
 Ahmedabad

Note :- The Health Check-up examinations and routine investigations have certain limitations and may not be able to detect all the diseases. Any new or persisting symptoms should be brought to the attention of the Consulting Physician. Additional tests, consultations and follow up may be required in some cases.



Organization is Accredited
by Joint Commission International



CARDIOLOGY

Patient Details : Ms. PATNI PAYAL BEN SHAILESH KUMAR | Female | 22Yr 9Mth 17Days
UHID : AHIL.0000822443 **Patient Location:** AHC
Patient Identifier: AHILAH179266 
DRN : 5622091489 **Completed on :** 05-DEC-2022 13:09
Ref Doctor : DR. SHASHIKANT NIGAM

ECHO/TMT

FINDINGS :

Normal cardiac chamber dimensions.
 Normal LV systolic function, LVEF: 60%
 No Regional wall motion abnormalities at rest.
 Normal LV compliance.
 All cardiac valves are structurally normal.
 IAS/ IVS intact.
 Trivial MR, No AR, Trivial TR.
 No PAH, RVSP: 22 mm Hg.
 No clots/ vegetation/ effusion.

MEASUREMENTS (mm) ::

	LVID diastole	LVID systole	IVSd / LV PW	LA Size	AO (Root)
Measurements (mm)	42	26	10/9	27	24

Printed on : 06-Dec-2022 14:36

Printed By : 153182

Reported By : 1010611

Page 1 of 2

For Enquiry/Appointments Contact +91 76988 15003 / +91 79 66701880

Apollo Hospitals International Limited
 Plot No.-1A, Bhat, GIDC, Gandhinagar, Gujarat - 382429, India.
 Phone : +91 79 66701880 | Fax No. : +91 79 66701843
 E-mail : info@apolloahd.com | www.ahmedabad.apollohospitals.com

Apollo Hospitals - City Centre (NON NABH-JCI)
 1, TulsiBaag Society, Nr. Parimal Garden, Ahmedabad.
 Phone : +91 79 66305800 / 01 or +91 76988 15148
 E-mail : infoahcc@apolloahd.com

Regd. Office
 19, Bishop Gardens, R.A. Puram, Chennai - 600 028
 CIN No. : U85110TN1997PLC039016 | GSTin : 24AAABC44150H225
 For online appointment : www.askapollo.com

For online appointment : www.askapollo.com
 Keep the records carefully and bring them along during your next visit to our Hospital



Saving time. Saving lives.



Organization is Accredited
by Joint Commission International



Ms. PATNI PAYAL BEN SHAILESH KUMAR AHIL.0000822443

AHILAH179266

ECHO/TMT

PULSED, HPRF, CW AND COLOUR DOPPLER PARAMETERS

	MITRAL	AORTIC	PULMONARY
Peak Velocity m/sec.	E: 0.82/A: 0.60	1.30	0.70

IMPRESSION

--- END OF THE REPORT ---

DR SAMEER DANI MD.DM

Interventional Cardiologist

DR. CHIRAG PRAHLADBHAI PATEL

MBBS., PGDCC

Printed on : 06-Dec-2022 14:36

Printed By : 153182

Reported By : 1010611

Page 2 of 2

For Enquiry/Appointments Contact +91 76988 15003 / +91 79 66701880

Apollo Hospitals International Limited
Plot No.-1A, Bhat, GNIC, Gandhinagar, Gujarat - 382422, India.
Phone : +91 79 66701800 | Fax No. : +91 79 66701843
E-mail : info@apollosahd.com | www.ahmedabad.apollohospitals.com

Apollo Hospitals - City Centre (NON NABH-JCI)
1, Tulsibaug Society Nr. Parnal Garden, Ahmedabad.
Phone : +91 79 66305800 / 01 or +91 76988 15148
E-mail : info@ahcc@apolloahd.com

Regd. Office
19, Bishop Gardens, R.A. Puram, Chennai - 600 028
CIN No. : U85110TN1997PLC039016 | GSTin : 24AABC44150H225
For online appointment : www.askapollo.com

For online appointment : www.askapollo.com
Keep the records carefully and bring them along during your next visit to our Hospital





Organization is Accredited
by Joint Commission International



DEPARTMENT OF RADIOLOGY AND IMAGING SCIENCES

Patient Details : Ms. PATNI PAYAL BEN SHAILESH KUMAR | Female | 22Yr 9Mth 17Days
UHID : AHIL.0000822443 **Patient Location:** AHC
Patient Identifier: AHILAH179266 
DRN : 122139154 **Completed on :** 05-DEC-2022 10:42
Ref Doctor : DR. SHASHIKANT NIGAM

X-RAY CHEST PA

FINDINGS :

Lung fields are clear.
 Cardio thoracic ratio is normal.
 Both costophrenic angles are clear.
 Domes of diaphragm are well delineated.
 Bony thorax shows no significant abnormality.

IMPRESSION

NORMAL STUDY.

--- END OF THE REPORT ---

DR. VAIBHAVI PATEL

Printed on : 05-Dec-2022 14:31

Printed By : 153182

Reported By : 717876

Page 1 of 1

For Enquiry/Appointments Contact +91 76988 15003 / +91 79 66701880

Apollo Hospitals International Limited
 Plot No.-1A, Bhat, GIDC, Gandhinagar, Gujarat - 382428, India.
 Phone : +91 79 66701800 | Fax No. : +91 79 66701843
 E-mail : info@apolloahd.com | www.ahmedabad.apollohospitals.com

Apollo Hospitals - City Centre (NON NASHI-ICG)
 1, TulsiBaag Society, Nr. Parimal Garden, Ahmedabad.
 Phone : +91 79 66305800 / 01 or +91 76988 15148
 E-mail : info@ccc@apolloahd.com

Regd. Office
 19, Bishop Gardens, R.A. Puram, Chennai - 600 028
 CIN No. : U85110M1997PLC039016 | GSTIN : 24AABCA4150H225
 For online appointment : www.askapollo.com



For online appointment : www.askapollo.com
 Keep the records carefully and bring them along during your next visit to our Hospital

Saving time. Saving lives.



Organization is Accredited
by Joint Commission International



Radiology

Patient Details : Ms. PATNI PAYAL BEN SHAILESH KUMAR | Female | 22Yr 9Mth 17Days
UHID : AHIL.0000822443 **Patient Location:** AHC
Patient Identifier: AHILAH179266 
DRN : 222062704 **Completed on :** 05-DEC-2022 10:42
Ref Doctor : DR. SHASHIKANT NIGAM

USG WHOLE ABDOMEN

FINDINGS :

Liver appears normal in size and shows uniform normal echotexture. No evidence of focal or diffuse pathology seen. Intra and extra hepatic biliary radicles are not dilated. Portal vein is normal in calibre. Intrahepatic portal radicles appear normal.

Gall bladder appears normal with no evidence of calculus. Wall thickness appears normal. No evidence of pericholecystic collection.

Head, body and tail of pancreas appear normal in size and echotexture. No focal lesions identified Pancreatic duct appears normal in caliber.

Spleen measures 7.9 cms and shows uniform echotexture.

Both kidneys are normal in size and show normal echopattern with good corticomedullary differentiation .Cortical outlines appear smooth. No evidence of calculi. Pelvicalyceal system on both sides appear normal.

No evidence of ascites or lymphadenopathy.

Urinary bladder is normal in contour and outline. Wall thickness appears normal. No evidence of any intraluminal pathology seen.

Uterus measures 4.2 x 2.9 x 7.1 cm. Endometrial thickness is 8 mm.

Uterus is anteverted and appears normal in size and echotexture. No focal lesion is seen. Myometrial and endometrial echopattern appear normal.

Both ovaries are normal in size and echopattern.

No free fluid is seen in Pouch Of Douglas.

Printed on : 05-Dec-2022 14:32

Printed By : 153182

Reported By : 717876

Page 1 of 2

For Enquiry/Appointments Contact +91 76988 15003 / +91 79 66701880

Apollo Hospitals International Limited
Plot No.-1A, Bhat, GIDC, Gandhinagar, Gujarat - 382428, India.
Phone : +91 79 66701800 | Fax No. : +91 79 66701843
E-mail : info@apolloahd.com | www.ahmedabad.apollohospitals.com

Apollo Hospitals - City Centre (NON NABH-JCI)
1, Tulsiang Society, Nr. Pannal Garden, Ahmedabad.
Phone : +91 79 66305800 / 01 or +91 78988 15148
E-mail : infoahcc@apolloahd.com

Regd. Office
19 Bishop Gardens, R.A. Puram, Chennai - 600 028
CIN No.: U85118IN1997PLC039016 | GSTin: 24AAD044150H225
For online appointment : www.askapollo.com



For online appointment : www.askapollo.com
Keep the records carefully and bring them along during your next visit to our Hospital



Organization is Accredited
by Joint Commission International



Ms. PATNI PAYAL BEN SHAILESH KUMAR AHIL.0000822443

AHILAH179266

USG WHOLE ABDOMEN

No definite evidence of adnexal/pelvic mass is seen.

--- END OF THE REPORT ---

Dr. HARSH S VYAS

DNB Resident

Printed on : 05-Dec-2022 14:32

Printed By : 153182

Reported By : 717876

Page 2 of 2

For Enquiry/Appointments Contact +91 76988 15003 / +91 79 66701880

Apollo Hospitals International Limited
Plot No.-1A, Bhat, GIDC, Gandhinagar, Gujarat - 382428, India.
Phone : +91 79 66701800 | Fax No. : +91 79 66701843
E-mail : info@apolloahd.com | www.ahmedabad.apollohospitals.com

Apollo Hospitals - City Centre (NON NASHIK)
1, Tulshibaug Society, Nr. Parnal Garden, Ahmedabad.
Phone : +91 79 66305800 / 01 or +91 76988 15148
E-mail : infoahcc@apolloahd.com

Regd. Office
19, Bishop Gardens, R.A. Puram, Chennai - 600 028
CIN No. : UR51101N199/PLC039016 | GSTin : 24AARCA4150H225
For online appointment : www.askapollo.com



For online appointment : www.askapollo.com
Keep the records carefully and bring them along during your next visit to our Hospital

Saving time. Saving lives.

OBSTETRICS & GYNAECOLOGY - AHC

Name :	AHIL.0000822443 Ms. PATNI	Date : <u>5/12/2022</u>	Unit No. :
Occupation :	PAYAL BEN SHAILESH K	Ref. Physician : <u>Dr. Vandana Sinha</u>	
Age :	22 Year(s) / Female	Copies to :	



GYNAEC CHECK UP

Chief Complaint: None

Patient on infertility treatment.

Children: None

Weight:

Deliveries: None

BP:

Last Child: None

Abortions: None

Breasts: Normal

Periods: Regular 4-5 days
28

PAP Smear: Taken

LMP: 27/11/2022

Previous Medical H/O:
None

Menopause: -

F/H/O: DM

G. Condition: Fit

P/A: Soft

Previous Surgical H/O:

S/E: -

Bartolin Cystectomy 8 month back

P/V: -

P/R: -

Impression: -

Vandana Sinha

Doctor Signature
Date & Time

5/12/2022
12:02 PM

Rate 64

PR 133
QRSD 84
QT 386
QTc 399

--AXIS--

P 19
QRS 54
T 45

12 Lead; Standard Placement

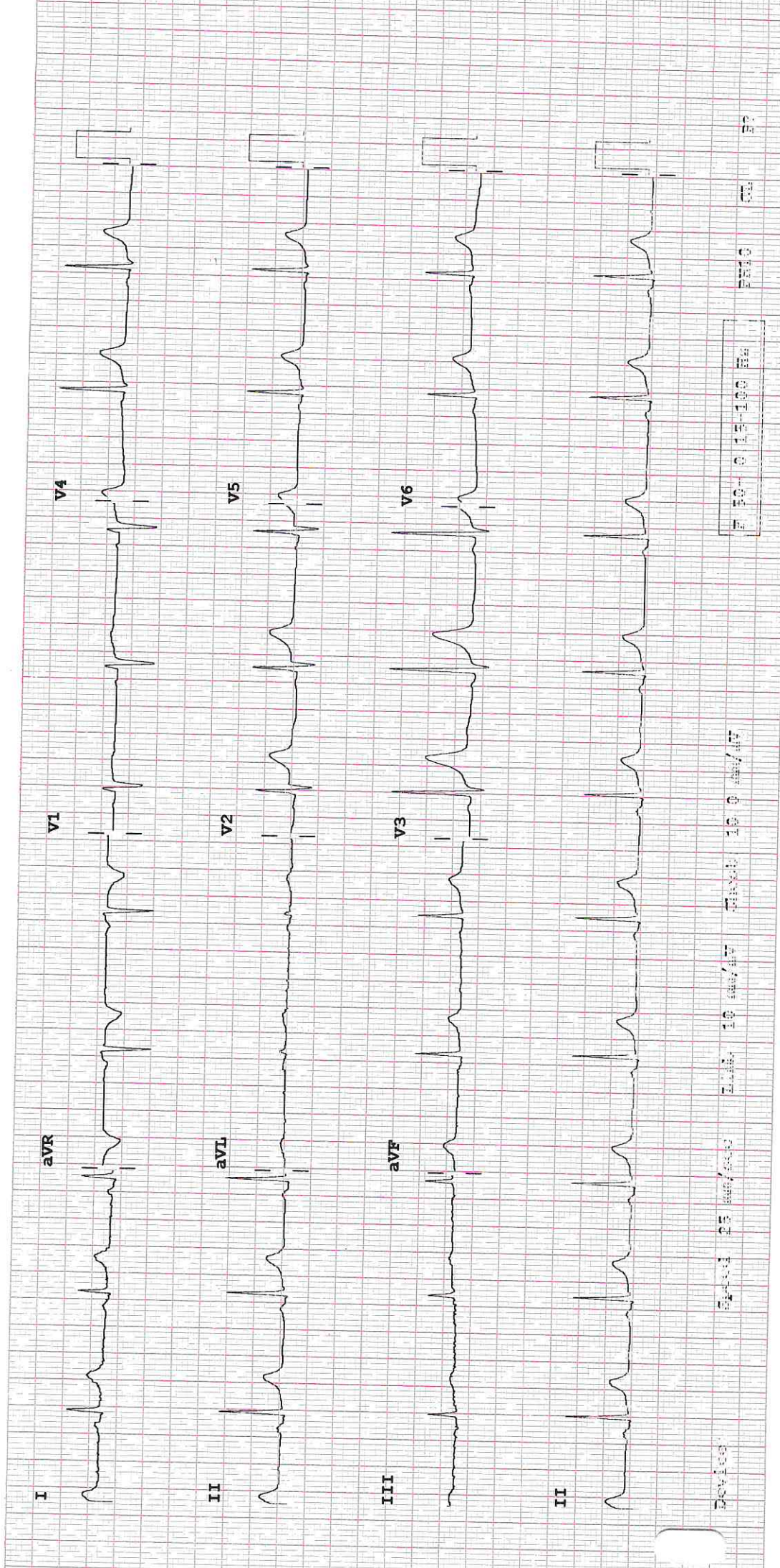

Device: GE 25 amb/amb Date: 10/15/22 Time: 10:00 AM/IN

F 10-015-100 BA

ECG

OPHTHALMIC EXAMINATION RECORDS

Name: Ms Patni Payal Ben Date: 5/12/22
UHID: 822443

Distance Vision :

Right Eye -

Left Eye -

6/9 (BE) 6/6 (CP)
6/9

Near Vision :

Right Eye : N 6

Left Eye : N 6

APLN.TN - Right Eye 14 Left Eye - 16 mmHg

Both Eye - Colour Vision

Normal

Both Eye - Anterior Segment Examinations -

wm

Both Eye Posterior Segment Examinations -

wm

Doctor's Signature

Ophthalmologist Name



EYEGASSES PRESCRIPTION

UHD : 822443

Ms Patni

Patient Name :

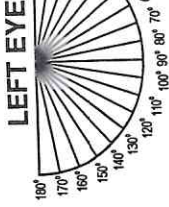
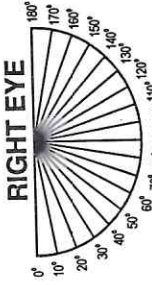

	Sphere	Cylinder	Axis	Vision	Sphere	Cylinder	Axis	Vision
Distance	—	-1.25	180	6/6	—	-0.75	180	6/6
Near	—	—	—	—	—	—	—	—

Remark (if any) :

Dr. Jagriti Sinha
MS (Ophthalmology)
Jr. Consultant
Apollo Hospitals International, Regd. No. : G-68792
Gandhinagar, Gandhinagar, MDIA

Signature
Date & Time
5/12/22

Apollo Hospitals International Ltd., Plot 1A, Bhat GIDC Estate, Gandhinagar-382428 Phone : (079) 66701800

AHMROP0016V1