

Chandan healthcare <chandanhealthcare26@gmail.com>

Re: Health Check up Booking Confirmed Request(bobS23305),Package Code-PKG10000239, Beneficiary Code-9361

1 message

anurag sri <anurag.idc@gmail.com>

Sat, Dec 24, 2022 at 2:53 PM

To: Mediwheel <wellness@mediwheel.in>, Chandan healthcare <chandanhealthcare26@gmail.com>

Cc: mediwheelwellness@gmail.com

confirmed

plz find attached package details

On Sat, Dec 24, 2022 at 12:42 PM Mediwheel <wellness@mediwheel.in> wrote:

**Mediwheel**
...Your wellness partner

011-41195959

Email:wellness@mediwheel.in

Hi **Chandan Healthcare Limited**,

Diagnostic/Hospital Location :B1/2 Sec-J, Aliganj, Lucknow, City:Lucknow

We have received the confirmation for the following booking .

Beneficiary Name : PKG10000239**Beneficiary Name** : Chhaya Yadav**Member Age** : 37**Member Gender** : Female**Member Relation** : Spouse**Package Name** : Full Body Health Checkup Female Below 40**Location** : LUCKNOW,Uttar Pradesh-NULL**Contact Details** : 9919144446**Booking Date** : 17-12-2022**Appointment Date** : 25-12-2022**Instructions to undergo Health Check:**

1. Please ensure you are on complete fasting for 10-To-12-Hours prior to check.
2. During fasting time do not take any kind of medication, alcohol, cigarettes, tobacco or any other liquids (except Water) in the morning.
3. Bring urine sample in a container if possible (containers are available at the Health Check centre).
4. Please bring all your medical prescriptions and previous health medical records with you.
5. Kindly inform the health check reception in case if you have a history of diabetes and cardiac problems.

For Women:

1. Pregnant Women or those suspecting are advised not to undergo any X-Ray test.
2. It is advisable not to undergo any Health Check during menstrual cycle.

We request you to facilitate the employee on priority.





भारत सरकार
GOVERNMENT OF INDIA



छाया यादव
Chhaya Yadav
जन्म तिथि/ DOB: 21/10/1983
महिला / FEMALE



3330 9181 5649

आधार-आम आदमी का अधिकार





Age / Gender: 39/Female

Date and Time: 25th Dec 22 10:23 AM

Patient ID: CAL10122162223

Patient Name: Mrs. CHHAYA YADAV

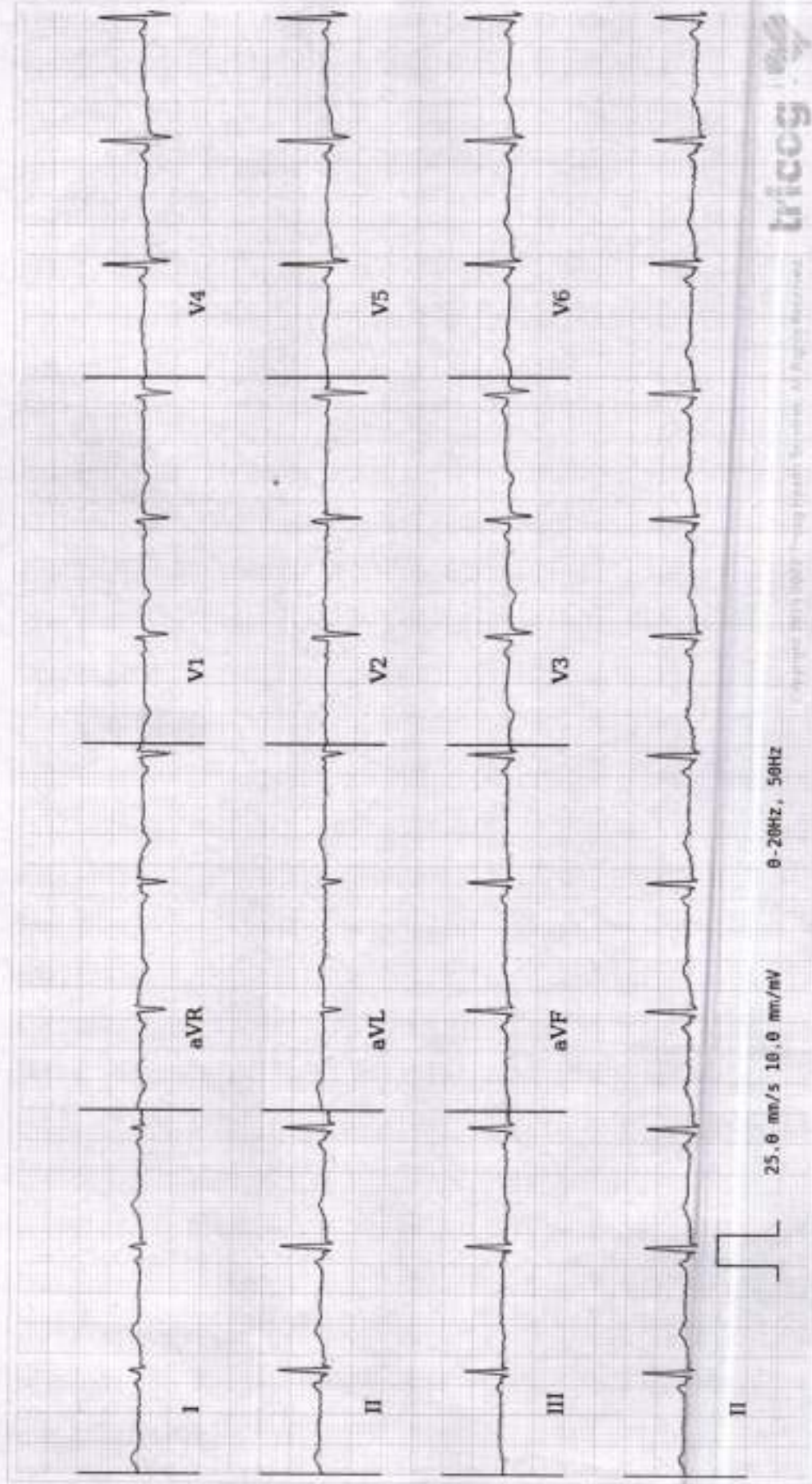

AR: 74bpm VR: 74bpm QRS: 76ms QT: 376ms QTc: 417ms PRI: 106ms P-R-T: 60° 82° 8°

tracog

Sinus Rhythm, Short PR Interval, Non-specific ST/T wave abnormality. Please correlate clinically.

AUTHORIZED BY

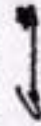
Dr. Charit
MD, DM, Cardiology

63162

REPORTED BY

Dr. Prathima S.K.

Disclaimer: Analysis in this report is based on ECG trace and should only be used as an adjunct to clinical history, symptoms and results of other invasive and non-invasive tests and must be interpreted by a qualified physician.

CHANDAN DIAGNOSTIC CENTRE

Add: B 1/2, Sector J, Near Sangam Chauraha, Lda Stadium Road, Aliganj

Ph: 9235432681,

CIN : U85110DL2003PLC308206

Patient Name	: Mrs.CHHAYA YADAV	Registered On	: 25/Dec/2022 09:38:21
Age/Gender	: 39 Y 0 M 0 D /F	Collected	: 25/Dec/2022 10:18:15
UHID/MR NO	: CALI.0000029177	Received	: 25/Dec/2022 12:14:59
Visit ID	: CALI0122162223	Reported	: 25/Dec/2022 15:49:18
Ref Doctor	: Dr.Mediwheel - Arcofemi Health Care Ltd.	Status	: Final Report

DEPARTMENT OF HAEMATOLOGY

MEDIWHEEL BANK OF BARODA MALE & FEMALE BELOW 40 YRS

Test Name	Result	Unit	Bio. Ref. Interval	Method
-----------	--------	------	--------------------	--------

Blood Group (ABO & Rh typing) **, Blood

Blood Group	B
Rh (Anti-D)	NEGATIVE

Complete Blood Count (CBC) **, Whole Blood

Haemoglobin	11.90	g/dl	1 Day- 14.5-22.5 g/dl 1 Wk- 13.5-19.5 g/dl 1 Mo- 10.0-18.0 g/dl 3-6 Mo- 9.5-13.5 g/dl 0.5-2 Yr- 10.5-13.5 g/dl 2-6 Yr- 11.5-15.5 g/dl 6-12 Yr- 11.5-15.5 g/dl 12-18 Yr 13.0-16.0 g/dl Male- 13.5-17.5 g/dl Female- 12.0-15.5 g/dl	
TLC (WBC)	6,300.00	/Cu mm	4000-10000	ELECTRONIC IMPEDANCE
DLC				
Polymorphs (Neutrophils)	62.00	%	55-70	ELECTRONIC IMPEDANCE
Lymphocytes	28.00	%	25-40	ELECTRONIC IMPEDANCE
Monocytes	5.00	%	3-5	ELECTRONIC IMPEDANCE
Eosinophils	5.00	%	1-6	ELECTRONIC IMPEDANCE
Basophils	0.00	%	<1	ELECTRONIC IMPEDANCE
ESR				
Observed	22.00	Mm for 1st hr.		
Corrected	20.00	Mm for 1st hr.	< 20	
PCV (HCT)	33.00	%	40-54	
Platelet count				
Platelet Count	1.65	LACS/cu mm	1.5-4.0	ELECTRONIC IMPEDANCE/MICROSCOPIC
PDW (Platelet Distribution width)	25.10	fL	9-17	ELECTRONIC IMPEDANCE
P-LCR (Platelet Large Cell Ratio)	64.50	%	35-60	ELECTRONIC IMPEDANCE
PCT (Platelet Hematocrit)	0.18	%	0.108-0.282	ELECTRONIC IMPEDANCE
MPV (Mean Platelet Volume)	13.80	fL	6.5-12.0	ELECTRONIC IMPEDANCE
RBC Count				
RBC Count	3.77	Mill./cu mm	3.7-5.0	ELECTRONIC IMPEDANCE

CHANDAN DIAGNOSTIC CENTRE

Add: B 1/2, Sector J, Near Sangam Chauraha, Lda Stadium Road, Aliganj

Ph: 9235432681,

CIN : U85110DL2003PLC308206

Patient Name	: Mrs.CHHAYA YADAV	Registered On	: 25/Dec/2022 09:38:21
Age/Gender	: 39 Y 0 M 0 D /F	Collected	: 25/Dec/2022 10:18:15
UHID/MR NO	: CALI.0000029177	Received	: 25/Dec/2022 12:14:59
Visit ID	: CALI0122162223	Reported	: 25/Dec/2022 15:49:18
Ref Doctor	: Dr.Mediwheel - Arcofemi Health Care Ltd.	Status	: Final Report

DEPARTMENT OF HAEMATOLOGY

MEDIWHEEL BANK OF BARODA MALE & FEMALE BELOW 40 YRS

Test Name	Result	Unit	Bio. Ref. Interval	Method
Blood Indices (MCV, MCH, MCHC)				
MCV	91.90	fl	80-100	CALCULATED PARAMETER
MCH	31.50	pg	28-35	CALCULATED PARAMETER
MCHC	34.20	%	30-38	CALCULATED PARAMETER
RDW-CV	13.20	%	11-16	ELECTRONIC IMPEDANCE
RDW-SD	51.00	fL	35-60	ELECTRONIC IMPEDANCE
Absolute Neutrophils Count	3,906.00	/cu mm	3000-7000	
Absolute Eosinophils Count (AEC)	315.00	/cu mm	40-440	

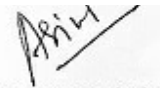

Dr. Anupam Singh
M.B.B.S, M.D. (Pathology)

CHANDAN DIAGNOSTIC CENTRE

Add: B 1/2, Sector J, Near Sangam Chauraha, Lda Stadium Road, Aliganj

Ph: 9235432681,

CIN : U85110DL2003PLC308206

Patient Name	: Mrs.CHHAYA YADAV	Registered On	: 25/Dec/2022 09:38:22
Age/Gender	: 39 Y 0 M 0 D /F	Collected	: 25/Dec/2022 10:18:15
UHID/MR NO	: CALI.0000029177	Received	: 25/Dec/2022 13:15:57
Visit ID	: CALI0122162223	Reported	: 25/Dec/2022 14:35:35
Ref Doctor	: Dr.Mediwheel - Arcofemi Health Care Ltd.	Status	: Final Report

DEPARTMENT OF BIOCHEMISTRY

MEDIWHEEL BANK OF BARODA MALE & FEMALE BELOW 40 YRS

Test Name	Result	Unit	Bio. Ref. Interval	Method
-----------	--------	------	--------------------	--------

GLUCOSE FASTING ** , Plasma

Glucose Fasting	89.40	mg/dl	< 100 Normal 100-125 Pre-diabetes ≥ 126 Diabetes	GOD POD
-----------------	-------	-------	--	---------

Interpretation:

- Kindly correlate clinically with intake of hypoglycemic agents, drug dosage variations and other drug interactions.
- A negative test result only shows that the person does not have diabetes at the time of testing. It does not mean that the person will never get diabetics in future, which is why an Annual Health Check up is essential.
- I.G.T = Impaired Glucose Tolerance.

Glucose PP **

Sample: Plasma After Meal

100.30	mg/dl	<140 Normal 140-199 Pre-diabetes >200 Diabetes	GOD POD
--------	-------	--	---------

Interpretation:

- Kindly correlate clinically with intake of hypoglycemic agents, drug dosage variations and other drug interactions.
- A negative test result only shows that the person does not have diabetes at the time of testing. It does not mean that the person will never get diabetics in future, which is why an Annual Health Check up is essential.
- I.G.T = Impaired Glucose Tolerance.

GLYCOSYLATED HAEMOGLOBIN (HBA1C) ** , EDTA BLOOD

Glycosylated Haemoglobin (HbA1c)	4.80	% NGSP	HPLC (NGSP)
Glycosylated Haemoglobin (HbA1c)	29.00	mmol/mol/IFCC	
Estimated Average Glucose (eAG)	91	mg/dl	

Interpretation:

NOTE:-

- eAG is directly related to A1c.
- An A1c of 7% -the goal for most people with diabetes-is the equivalent of an eAG of 154 mg/dl.
- eAG may help facilitate a better understanding of actual daily control helping you and your health care provider to make necessary changes to your diet and physical activity to improve overall diabetes management.

CHANDAN DIAGNOSTIC CENTRE

Add: B 1/2, Sector J, Near Sangam Chauraha, Lda Stadium Road, Aliganj

Ph: 9235432681,

CIN : U85110DL2003PLC308206

Patient Name	: Mrs.CHHAYA YADAV	Registered On	: 25/Dec/2022 09:38:22
Age/Gender	: 39 Y 0 M 0 D /F	Collected	: 25/Dec/2022 10:18:15
UHID/MR NO	: CALI.0000029177	Received	: 25/Dec/2022 13:15:57
Visit ID	: CALI0122162223	Reported	: 25/Dec/2022 14:35:35
Ref Doctor	: Dr.Mediwheel - Arcofemi Health Care Ltd.	Status	: Final Report

DEPARTMENT OF BIOCHEMISTRY

MEDIWHEEL BANK OF BARODA MALE & FEMALE BELOW 40 YRS

Test Name	Result	Unit	Bio. Ref. Interval	Method
-----------	--------	------	--------------------	--------

The following ranges may be used for interpretation of results. However, factors such as duration of diabetes, adherence to therapy and the age of the patient should also be considered in assessing the degree of blood glucose control.

Haemoglobin A1C (%) NGSP	mmol/mol / IFCC Unit	eAG (mg/dl)	Degree of Glucose Control Unit
> 8	>63.9	>183	Action Suggested*
7-8	53.0 -63.9	154-183	Fair Control
< 7	<63.9	<154	Goal**
6-7	42.1 -63.9	126-154	Near-normal glycemia
< 6%	<42.1	<126	Non-diabetic level

*High risk of developing long term complications such as Retinopathy, Nephropathy, Neuropathy, Cardiopathy, etc.

**Some danger of hypoglycemic reaction in Type 1 diabetics. Some glucose intolerant individuals and "subclinical" diabetics may demonstrate HbA1C levels in this area.

N.B. : Test carried out on Automated G8 90 SL TOSOH HPLC Analyser.

Clinical Implications:

*Values are frequently increased in persons with poorly controlled or newly diagnosed diabetes.

*With optimal control, the HbA 1c moves toward normal levels.

*A diabetic patient who recently comes under good control may still show higher concentrations of glycosylated hemoglobin. This level declines gradually over several months as nearly normal glycosylated *Increases in glycosylated hemoglobin occur in the following non-diabetic conditions: a. Iron-deficiency anemia b. Splenectomy c. Alcohol toxicity d. Lead toxicity

*Decreases in A 1c occur in the following non-diabetic conditions: a. Hemolytic anemia b. chronic blood loss

*Pregnancy d. chronic renal failure. Interfering Factors:

*Presence of Hb F and H causes falsely elevated values. 2. Presence of Hb S, C, E, D, G, and Lepore (autosomal recessive mutation resulting in a hemoglobinopathy) causes falsely decreased values.

BUN (Blood Urea Nitrogen) ** 7.61 mg/dL 7.0-23.0 CALCULATED
Sample:Serum

Creatinine ** 1.03 mg/dl Serum 0.7-1.3 MODIFIED JAFFES
Sample:Serum Spot Urine-Male- 20-275
Female-20-320

Uric Acid ** 3.84 mg/dl 2.5-6.0 URICASE
Sample:Serum

CHANDAN DIAGNOSTIC CENTRE

Add: B 1/2, Sector J, Near Sangam Chauraha, Lda Stadium Road, Aliganj

Ph: 9235432681,

CIN : U85110DL2003PLC308206

Patient Name	: Mrs.CHHAYA YADAV	Registered On	: 25/Dec/2022 09:38:22
Age/Gender	: 39 Y 0 M 0 D /F	Collected	: 25/Dec/2022 10:18:15
UHID/MR NO	: CALI.0000029177	Received	: 25/Dec/2022 13:15:57
Visit ID	: CALI0122162223	Reported	: 25/Dec/2022 14:35:35
Ref Doctor	: Dr.Mediwheel - Arcofemi Health Care Ltd.	Status	: Final Report

DEPARTMENT OF BIOCHEMISTRY

MEDIWHEEL BANK OF BARODA MALE & FEMALE BELOW 40 YRS

Test Name	Result	Unit	Bio. Ref. Interval	Method
LFT (WITH GAMMA GT) ** , Serum				
SGOT / Aspartate Aminotransferase (AST)	30.70	U/L	< 35	IFCC WITHOUT P5P
SGPT / Alanine Aminotransferase (ALT)	35.40	U/L	< 40	IFCC WITHOUT P5P
Gamma GT (GGT)	41.30	IU/L	11-50	OPTIMIZED SZAZING
Protein	7.24	gm/dl	6.2-8.0	BIRUET
Albumin	4.21	gm/dl	3.8-5.4	B.C.G.
Globulin	3.03	gm/dl	1.8-3.6	CALCULATED
A:G Ratio	1.39		1.1-2.0	CALCULATED
Alkaline Phosphatase (Total)	102.00	U/L	42.0-165.0	IFCC METHOD
Bilirubin (Total)	0.57	mg/dl	0.3-1.2	JENDRASSIK & GROF
Bilirubin (Direct)	0.22	mg/dl	< 0.30	JENDRASSIK & GROF
Bilirubin (Indirect)	0.35	mg/dl	< 0.8	JENDRASSIK & GROF
LIPID PROFILE (MINI) ** , Serum				
Cholesterol (Total)	196.00	mg/dl	<200 Desirable 200-239 Borderline High > 240 High	CHOD-PAP
HDL Cholesterol (Good Cholesterol)	50.60	mg/dl	30-70	DIRECT ENZYMATIC
LDL Cholesterol (Bad Cholesterol)	35	mg/dl	< 100 Optimal 100-129 Nr. Optimal/Above Optimal 130-159 Borderline High 160-189 High > 190 Very High	CALCULATED
VLDL	109.94	mg/dl	10-33	CALCULATED
Triglycerides	549.70	mg/dl	< 150 Normal 150-199 Borderline High 200-499 High >500 Very High	GPO-PAP

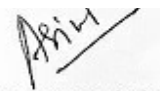

Dr. Anupam Singh
M.B.B.S., M.D. (Pathology)

CHANDAN DIAGNOSTIC CENTRE

Add: B 1/2, Sector J, Near Sangam Chauraha, Lda Stadium Road, Aliganj

Ph: 9235432681,

CIN : U85110DL2003PLC308206

Patient Name	: Mrs.CHHAYA YADAV	Registered On	: 25/Dec/2022 09:38:22
Age/Gender	: 39 Y 0 M 0 D /F	Collected	: 25/Dec/2022 16:01:14
UHID/MR NO	: CALI.0000029177	Received	: 25/Dec/2022 18:37:27
Visit ID	: CALI0122162223	Reported	: 25/Dec/2022 19:16:54
Ref Doctor	: Dr.Mediwheel - Arcofemi Health Care Ltd.	Status	: Final Report

DEPARTMENT OF CLINICAL PATHOLOGY

MEDIWHEEL BANK OF BARODA MALE & FEMALE BELOW 40 YRS

Test Name	Result	Unit	Bio. Ref. Interval	Method
-----------	--------	------	--------------------	--------

URINE EXAMINATION, ROUTINE **, *Urine*

Color	LIGHT YELLOW			
Specific Gravity	1.010			
Reaction PH	Acidic (5.0)			DIPSTICK
Protein	ABSENT	mg %	< 10 Absent 10-40 (+) 40-200 (++) 200-500 (+++) > 500 (++++)	DIPSTICK
Sugar	ABSENT	gms%	< 0.5 (+) 0.5-1.0 (++) 1-2 (+++) > 2 (++++)	DIPSTICK
Ketone	ABSENT	mg/dl	0.2-2.81	BIOCHEMISTRY
Bile Salts	ABSENT			
Bile Pigments	ABSENT			
Urobilinogen(1:20 dilution)	ABSENT			
Microscopic Examination:				
Epithelial cells	0-1/h.p.f			MICROSCOPIC EXAMINATION
Pus cells	ABSENT			
RBCs	0-1/h.p.f			MICROSCOPIC EXAMINATION
Cast	ABSENT			
Crystals	ABSENT			MICROSCOPIC EXAMINATION
Others	ABSENT			

SUGAR, FASTING STAGE **, *Urine*

Sugar, Fasting stage	ABSENT	gms%
----------------------	--------	------

Interpretation:

(+)	< 0.5
(++)	0.5-1.0
(+++)	1-2
(++++)	> 2

CHANDAN DIAGNOSTIC CENTRE

Add: B 1/2, Sector J, Near Sangam Chauraha, Lda Stadium Road, Aliganj

Ph: 9235432681,

CIN : U85110DL2003PLC308206

Patient Name	: Mrs.CHHAYA YADAV	Registered On	: 25/Dec/2022 09:38:22
Age/Gender	: 39 Y 0 M 0 D /F	Collected	: 25/Dec/2022 16:01:14
UHID/MR NO	: CALI.0000029177	Received	: 25/Dec/2022 18:37:27
Visit ID	: CALI0122162223	Reported	: 25/Dec/2022 19:16:54
Ref Doctor	: Dr.Mediwheel - Arcofemi Health Care Ltd.	Status	: Final Report

DEPARTMENT OF CLINICAL PATHOLOGY

MEDIWHEEL BANK OF BARODA MALE & FEMALE BELOW 40 YRS

Test Name	Result	Unit	Bio. Ref. Interval	Method
-----------	--------	------	--------------------	--------

SUGAR, PP STAGE **, Urine

Sugar, PP Stage ABSENT

Interpretation:

- (+) < 0.5 gms%
- (++) 0.5-1.0 gms%
- (+++) 1-2 gms%
- (++++) > 2 gms%

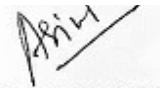

Dr. Anupam Singh
M.B.B.S, M.D. (Pathology)

CHANDAN DIAGNOSTIC CENTRE

Add: B 1/2, Sector J, Near Sangam Chauraha, Lda Stadium Road, Aliganj

Ph: 9235432681,

CIN : U85110DL2003PLC308206

Patient Name	: Mrs.CHHAYA YADAV	Registered On	: 25/Dec/2022 09:38:22
Age/Gender	: 39 Y 0 M 0 D /F	Collected	: 25/Dec/2022 10:18:15
UHID/MR NO	: CALI.0000029177	Received	: 25/Dec/2022 12:50:11
Visit ID	: CALI0122162223	Reported	: 25/Dec/2022 13:41:02
Ref Doctor	: Dr.Mediwheel - Arcofemi Health Care Ltd.	Status	: Final Report

DEPARTMENT OF IMMUNOLOGY

MEDIWHEEL BANK OF BARODA MALE & FEMALE BELOW 40 YRS

Test Name	Result	Unit	Bio. Ref. Interval	Method
-----------	--------	------	--------------------	--------

THYROID PROFILE - TOTAL **, Serum

T3, Total (tri-iodothyronine)	95.36	ng/dl	84.61–201.7	CLIA
T4, Total (Thyroxine)	5.20	ug/dl	3.2-12.6	CLIA
TSH (Thyroid Stimulating Hormone)	6.93	μIU/mL	0.27 - 5.5	CLIA

Interpretation:

0.3-4.5	μIU/mL	First Trimester
0.5-4.6	μIU/mL	Second Trimester
0.8-5.2	μIU/mL	Third Trimester
0.5-8.9	μIU/mL	Adults 55-87 Years
0.7-27	μIU/mL	Premature 28-36 Week
2.3-13.2	μIU/mL	Cord Blood > 37Week
0.7-64	μIU/mL	Child(21 wk - 20 Yrs.)
1-39	μIU/mL	Child 0-4 Days
1.7-9.1	μIU/mL	Child 2-20 Week

1) Patients having low T3 and T4 levels but high TSH levels suffer from primary hypothyroidism, cretinism, juvenile myxedema or autoimmune disorders.

2) Patients having high T3 and T4 levels but low TSH levels suffer from Grave's disease, toxic adenoma or sub-acute thyroiditis.

3) Patients having either low or normal T3 and T4 levels but low TSH values suffer from iodine deficiency or secondary hypothyroidism.

4) Patients having high T3 and T4 levels but normal TSH levels may suffer from toxic multinodular goiter. This condition is mostly a symptomatic and may cause transient hyperthyroidism but no persistent symptoms.

5) Patients with high or normal T3 and T4 levels and low or normal TSH levels suffer either from T3 toxicosis or T4 toxicosis respectively.

6) In patients with non thyroidal illness abnormal test results are not necessarily indicative of thyroidism but may be due to adaptation to the catabolic state and may revert to normal when the patient recovers.

7) There are many drugs for eg. Glucocorticoids, Dopamine, Lithium, Iodides, Oral radiographic dyes, etc. which may affect the thyroid function tests.

8) Generally when total T3 and total T4 results are indecisive then Free T3 and Free T4 tests are recommended for further confirmation along with TSH levels.

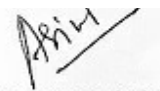

Dr. Anupam Singh
M.B.B.S., M.D. (Pathology)

CHANDAN DIAGNOSTIC CENTRE

Add: B 1/2, Sector J, Near Sangam Chauraha, Lda Stadium Road, Aliganj

Ph: 9235432681,

CIN : U85110DL2003PLC308206

Patient Name	: Mrs.CHHAYA YADAV	Registered On	: 25/Dec/2022 09:38:23
Age/Gender	: 39 Y 0 M 0 D /F	Collected	: N/A
UHID/MR NO	: CALI.0000029177	Received	: N/A
Visit ID	: CALI0122162223	Reported	: 25/Dec/2022 12:48:17
Ref Doctor	: Dr.Mediwheel - Arcofemi Health Care Ltd.	Status	: Final Report

DEPARTMENT OF X-RAY

MEDIWHEEL BANK OF BARODA MALE & FEMALE BELOW 40 YRS

X-RAY DIGITAL CHEST PA *

(500 mA COMPUTERISED UNIT SPOT FILM DEVICE)

DIGITAL CHEST P-A VIEW

- Costo-phrenic angles are bilaterally clear.
- Trachea is central in position.
- Cardiac size & contours are normal.
- Hilar shadows are normal.
- Pulmonary vascularity & distribution are normal.
- Pulmonary parenchyma did not reveal any significant lesion.

IMPRESSION :

- NO SIGNIFICANT DIAGNOSTIC ABNORMALITY SEEN.



Dr. Pankaj Kumar Gupta (M.B.B.S D.M.R.D)

CHANDAN DIAGNOSTIC CENTRE

Add: B 1/2, Sector J, Near Sangam Chauraha, Lda Stadium Road, Aliganj

Ph: 9235432681,

CIN : U85110DL2003PLC308206

Patient Name	: Mrs.CHHAYA YADAV	Registered On	: 25/Dec/2022 09:38:23
Age/Gender	: 39 Y 0 M 0 D /F	Collected	: N/A
UHID/MR NO	: CALI.0000029177	Received	: N/A
Visit ID	: CALI0122162223	Reported	: 25/Dec/2022 10:44:39
Ref Doctor	: Dr.Mediwheel - Arcofemi Health Care Ltd.	Status	: Final Report

DEPARTMENT OF ULTRASOUND

MEDIWHEEL BANK OF BARODA MALE & FEMALE BELOW 40 YRS

ULTRASOUND WHOLE ABDOMEN (UPPER & LOWER) *

LIVER

- The liver is normal in size ~ 12.3 cm in longitudinal span and has a normal homogenous echotexture. No focal lesion is seen.

PORTAL SYSTEM

- The intra hepatic portal channels are normal.
- The portal vein is not dilated.
- Porta hepatis is normal.

BILIARY SYSTEM

- The intra-hepatic biliary radicles are normal.
- Common duct is not dilated.
- The gall bladder is normal in size and has regular walls. Lumen of the gall bladder is anechoic.

PANCREAS

- The pancreas is normal in size and shape and has a normal homogenous echotexture. Pancreatic duct is not dilated.

KIDNEYS

- Right kidney is normal in size ~ 8.7 x 2.6 cm position and cortical echotexture. Cortico-medullary demarcation is maintained.
- **A small calculus measuring 3.9 mm seen at mid pole calyx of right kidney.**
- Left kidney is normal in size ~ 9.9 x 3.0 cm position and cortical echotexture. Cortico-medullary demarcation is maintained.
- The collecting system of both the kidneys are not dilated.

SPLEEN

- The spleen is normal in size ~ 10.3 cm and has a normal homogenous echo-texture.

ILIAC FOSSAE & PERITONEUM

- Scan over the iliac fossae does not reveal any fluid collection or mass.
- No free fluid is noted in peritoneal cavity.

URINARY BLADDER

- The urinary bladder is normal. Bladder wall is normal in thickness and is regular. No calculus seen.

UTERUS

CHANDAN DIAGNOSTIC CENTRE

Add: B 1/2, Sector J, Near Sangam Chauraha, Lda Stadium Road, Aliganj

Ph: 9235432681,

CIN : U85110DL2003PLC308206

Patient Name	: Mrs.CHHAYA YADAV	Registered On	: 25/Dec/2022 09:38:23
Age/Gender	: 39 Y 0 M 0 D /F	Collected	: N/A
UHID/MR NO	: CALI.0000029177	Received	: N/A
Visit ID	: CALI0122162223	Reported	: 25/Dec/2022 10:44:39
Ref Doctor	: Dr.Mediwheel - Arcofemi Health Care Ltd.	Status	: Final Report

DEPARTMENT OF ULTRASOUND

MEDIWHEEL BANK OF BARODA MALE & FEMALE BELOW 40 YRS

- The uterus is anteverted and normal in size ~ 3.6 x 4.2 x 6.8 cm.
- It has a homogenous myometrial echotexture.
- The endometrium is seen in midline. ET measures ~ 5.9 mm.
- Cervix is normal.

ADNEXA & OVARIES

- Both ovaries are normal in size volume and echotexture.
- Adnexa are normal.

FINAL IMPRESSION:-

- **SMALL RIGHT RENAL CALCULUS.**

Adv: Clinico-pathological correlation and follow-up.

***** End Of Report *****

(**) Test Performed at Chandan Speciality Lab.

Result/s to Follow:

STOOL, ROUTINE EXAMINATION, ECG / EKG



Dr. Pankaj Kumar Gupta (M.B.B.S D.M.R.D)

This report is not for medico legal purpose. If clinical correlation is not established, kindly repeat the test at no additional cost within seven days.

Facilities: Pathology, Bedside Sample Collection, Health Check-ups, Digital X-Ray, ECG (Bedside also), Allergy Testing, Test And Health Check-ups, Ultrasonography, Sonomammography, Bone Mineral Density (BMD), Doppler Studies, 2D Echo, CT Scan, MRI, Blood Bank, TMT, EEG, PFT, OPG, Endoscopy, Digital Mammography, Electromyography (EMG), Nerve Conduction Velocity (NCV), Audiometry, Brainstem Evoked Response Audiometry (BERA), Colonoscopy, Ambulance Services, Online Booking Facilities for Diagnostics, Online Report Viewing *

365 Days Open

*Facilities Available at Select Location