



भारत सरकार  
Government of India

भारतीय विशिष्ट पहचान प्राधिकरण  
Unique Identification Authority of India

Enrollment No . 0648/05116/47363

To  
Snehal Sanjay Patil

C/O: Chiranjeevi Patil,  
H No 7 Sarve No 506/2/1B,  
Ishwar Colony,  
Jalgaon,  
VTC: Jalgaon, PO: Jalgaon,  
Sub District: Jalgaon, District: Jalgaon,  
State: Maharashtra, PIN Code: 425001  
Mobile: 9890026965

53700351



KF537003511FI



आपका आधार क्रमांक / Your Aadhaar No. :

**9854 1400 4678**

मेरा आधार, मेरी पहचान

*88 Patil*



भारत सरकार  
Government of India



Issue Date: 01/04/2012



Snehal Sanjay Patil  
DOB: 11/08/1996  
Female

**9854 1400 4678**



Government of India



### सूचना

- आधार पदचान का प्रमाण है, नागरिकता का नहीं ।
- सुरक्षित QR कोड/ऑफलाइन XML/ ऑनलाइन ऑथेंटिकेशन से पहचान प्रमाणित करें ।

### INFORMATION

- Aadhaar is a proof of identity, not of citizenship.
- Verify identity using Secure QR Code / Offline XML / Online Authentication.

- आधार देश भर में मान्य है ।
- आधार कई सरकारी और गैर सरकारी सेवाओं को पाना आसान बनाता है ।
- आधार में मोबाइल नंबर और ईमेल ID अपडेट रखें।
- आधार को अपने स्मार्ट फोन पर रखें, mAadhaar App के साथ।
- Aadhaar is valid throughout the country.
- Aadhaar helps you avail various Government and non-Government services easily.
- Keep your mobile number & email ID updated in Aadhaar.
- Carry Aadhaar in your smart phone – use mAadhaar App.



भारतीय विशिष्ट पहचान प्राधिकरण  
Unique Identification Authority of India



Print Date: 05/07/2021

Address: C/O Chiranjeevi Patil, H No 7  
Sarve No 506/2/1B, Ishwar Colony, Jalgaon,  
Jalgaon, Maharashtra, 425001



9854 1400 4678

MER- MEDICAL EXAMINATION REPORT

Date of Examination	16/11/2023
NAME	Snehal Sanjay Patil
AGE	27
HEIGHT(cm)	156
B.P.	120/80
EKG	✓
X Ray	✓
Vision Checkup	Color Vision : normal (normal) Far Vision Ratio : 6/6 / 6/6 Near Vision Ratio : normal / normal
Present Ailments	No any
Details of Past ailments (If Any)	Pain at hip joint continuously from hip to toe => post delivery 4/06/2023
Comments / Advice : She /He is Physically Fit	Fit .

BMI => 28.33 .

Signature with Stamp of Medical Examiner

Dr. Sunil Suryawanshi  
M.D. (Medicine)  
Reg. No. 2223



*S. Patil*



# CERTIFICATE OF MEDICAL FITNESS

This is to certify that I have conducted the clinical examination

of Snehal Patil on 16/11/2023

After reviewing the medical history and on clinical examination it has been found that he/she is

	Tick
<ul style="list-style-type: none"> <li>• Medically Fit</li> </ul>	✓
<ul style="list-style-type: none"> <li>• Fit with restrictions/recommendations</li> </ul> <p>Though following restrictions have been revealed, in my opinion, these are not impediments to the job.</p> <p>1.....</p> <p>2.....</p> <p>3.....</p> <p>However the employee should follow the advice/medication that has been communicated to him/her.</p> <p>Review after _____</p>	
<ul style="list-style-type: none"> <li>• Currently Unfit. Review after _____ recommended</li> </ul>	—
<ul style="list-style-type: none"> <li>• Unfit</li> </ul>	—

Dr. [Signature]  
 Medical Officer  
 The Apollo Clinic, (Location)  
**Dr. Sunil Suryawanshi**  
 — M.D. (Medicine)  
 Reg. No. 2223

*This certificate is not meant for medico-legal purposes*



*[Handwritten signature]*

R

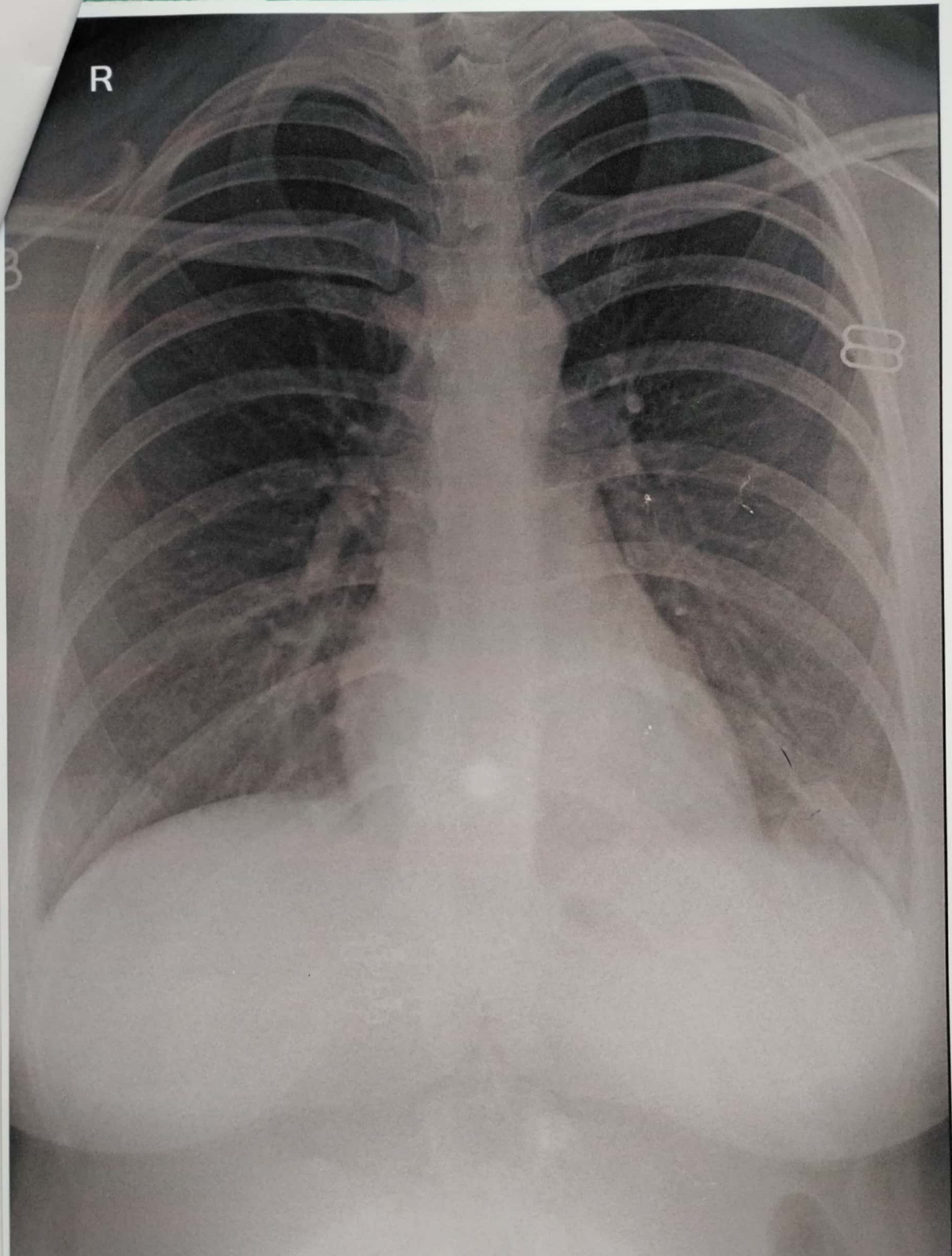

SNEHAL PATIL 27 Y 160110202306 CHEST PA 16-Nov-23

SUJAY HOSPITAL AND MATERNITY HOME, JALGAON

डॉ. सी. जयश्री सुर्यवंशी  
एम.डी.  
(स्त्रीरोग व प्रसूतीशास्त्र तज्ञ)  
रजि.नं. 3712

डॉ. सुनिल सुर्यवंशी  
एम.डी. (मेडीसिन) पुणे  
कन्सल्टिंग रिक्रिजिशन  
रजि.नं. 2223

पत्ता : मेन टेलिफोन एक्सचेंज समोर, पारिख  
पार्क जवळ, नविन बस स्टॅन्डच्या मागे,  
जळगाव. फोन : (0257) 2227821

उपलब्ध सुविधा : • एक्स रे • सोनोग्राफी • इकोकार्डिओग्राफी • गुमज्ज ऑपरेशन थिएटर • कॉम्प्युटाईज्ड इ.सी.जी. • स्ट्रेस टेस्ट • पल्मोनरी फंक्शन टेस्ट

Rx

दि / /

### X-RAY CHEST PA VIEW

NAME- SNEHAL PATIL

AGE- 27 YRS MALE      DATE-16.11.23

SOFT TISSUE AND SKELETON NORMAL.

BOTH HILA ARE NORMAL IN SIZE AND HAVE EQUAL DENSITY.

NORMAL BRONCHOVASCULAR MARKINGS.

COSTOPHRENIC AND CARDIOPHRENIC ANGLES ARE CLEAR.

THE DOMES OF DIAPHRAGMS ARE NORMAL IN POSITION AND SHOW SMOOTH OUTLINE.

THE PLURAL SPACES ARE NORMAL.

IMPRESSION –

NORMAL XRAY CHEST .



*Sunil*  
Dr. Sunil Suryawanshi  
M.D.(Medicine)  
Reg.No.2223

परत येतांना कागद सोबत आणावा.



# सुजय हॉस्पिटल व मॅटर्निटी होम

## अतिदक्षता विभाग

डॉ. सौ. जयश्री सुर्यवंशी  
एम.डी.  
(स्त्रीरोग व प्रसूतीशास्त्र तज्ञ)  
रजि.नं. 3712

डॉ. सुनिल सुर्यवंशी  
एम.डी.(मेडीसीन) पुणे  
कन्सल्टिंग फिजिशियन  
रजि.नं. 2223

पत्ता : मेन टेलिफोन एक्सचेंज समोर, पारिख  
पार्क जवळ, नविन बस स्टॅन्डच्या मागे,  
जळगाव. फोन : (0257) 2227821

उपलब्ध सुविधा : • एक्स रे • सोनोग्राफी • इकोकार्डिओग्राफी • सुमज्ज ऑपरेशन थिएटर • कॉम्प्युटाईज्ड ड्यूसी.जी. • स्ट्रेस टेस्ट • पल्मोनरी फंक्शन टेस्ट

Rx

दि / /

### 2D – Echocardiograph

Name – SNEHAL PATIL

Age- 27 Yrs FEMALE

Date – 16.11.23

#### IMPRESSION –

NORMAL SIZE CARDIAC CHAMBERS.

STRUCTURALLY NORMAL CARDIAC VALVES.

NORMAL LV SYSTOLIC FUNCTION, EF- 60 %.

NORMAL LV DIASTOLIC FUNCTION .

NO RWMA.

NO CLOTS OR VEGETATION.

IAS AND IVS INTACT.

NORMAL PERICARDIUM.

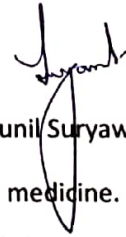

Dr Sunil Suryawanshi

M D medicine.

Dr. Sunil Suryawanshi

M.D.(Medicine)

Reg.No.2223



*S. Patil*

परत येतांना कागद सोबत आणावा.

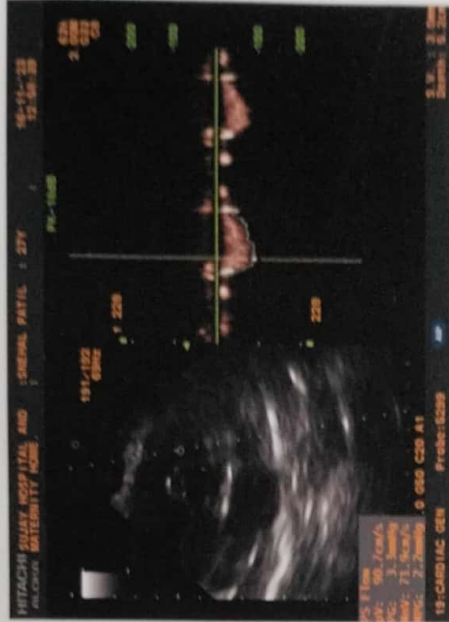
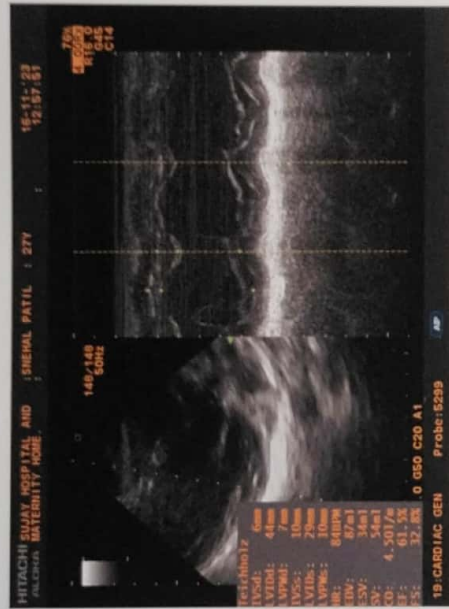
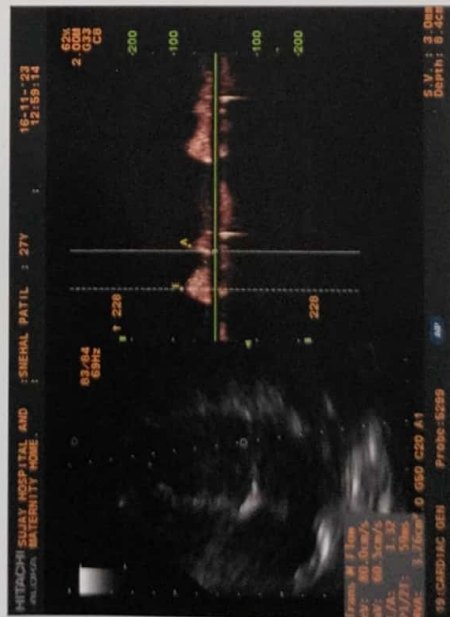
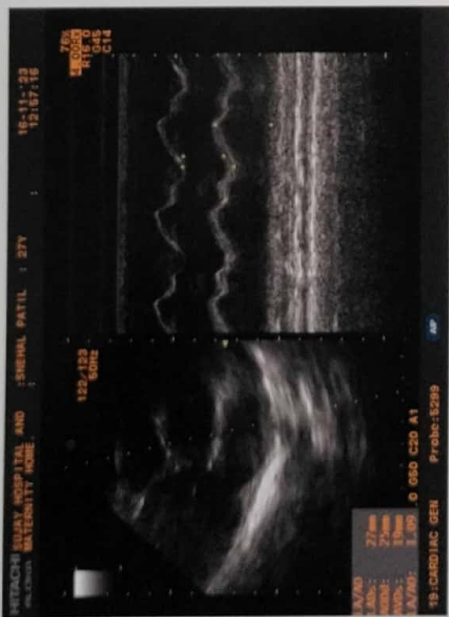



**Cardiac Func. Exam.**

<Mode LV Function>

	Pombo	Teichholz
EDV	84ml	87ml
ESV	26ml	34ml
SV	59ml	54ml
CO	4.94l/m	4.50l/m
EF	69.7%	61.5%
FS	32.8%	
HR	84BPM	

	Diastole	Systole
LVID	44mm	29mm
IVS	6mm	10mm
LVPW	7mm	10mm

<LA/AO>	Diastole	Systole
LA Diam		27mm
AO Diam	25mm	
AV Diam		19mm

LADs/AODd	1.09	AVA
-----------	------	-----

<Mitral Valve>

C-E amp	13mm	C-A amp	5mm
E-F slope	144mm/s	EPSS	7mm

E/A	2.64
MVA	

<Aortic Stenosis Flow Doppler>

Peak V	119.2cm/s	Mean V	88.0cm/s
VTI	22.9cm	VTI (LVOT)	
LVOT		CSA (LVOT)	

AVA		Mean PG	3.3mmHg
Peak PG	5.7mmHg		

<Trans Mitral Flow Doppler>

Peak E	80.0cm/s	Adur	
Peak A	60.5cm/s		
PVAdur			
VTI			
DecT		P1/2T	59ms

MVA(P1/2T)	3.76cm <sup>2</sup>	MVA	
E/A	1.32		
PVAdur-Adur			

<Pulmonary Stenosis Flow Doppler>

Peak V	90.7cm/s	Mean V	71.9cm/s
--------	----------	--------	----------

Peak PG	3.3mmHg	Mean PG	2.2mmHg
---------	---------	---------	---------

<Tricuspid Stenosis Flow Doppler>

Peak V	72.9cm/s	Mean V	45.2cm/s
P1/2T	72ms		

Peak PG	2.1mmHg	Mean PG	0.9mmHg
---------	---------	---------	---------

<Comments>

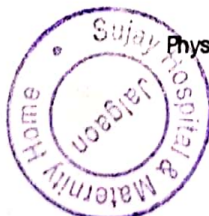

Physician's SIGNATURE :

*[Handwritten Signature]*

**Dr. Sunil Suryawanshi**  
M.B. (Medicine)  
Reg.No.2223

# सुजय हॉस्पिटल व मॅटर्निटी होम

अतिदक्षता विभाग

डॉ. सौ. जयश्री सुर्यवंशी  
एम.डी.  
(स्त्रीरोग व प्रसूतीशास्त्र तज्ञ)  
रजि.नं. 3712

डॉ. सुनिल सुर्यवंशी  
एम.डी.(मेडीसीन) पुणे  
कन्सल्टिंग फिजिशियन  
रजि.नं. 2223

पत्ता : मेन टेलिफोन एक्सचेंज समोर, पारिख  
पार्क जयळ, नयिन बस स्टॅन्डच्या मागे,  
जळगाव. फोन : (0257) 2227821

उपलब्ध सुविधा : • एक्स रे • सोनोग्राफी • इकोकार्डिओग्राफी • सुसज्ज ऑपरेशन थिएटर • कॉम्प्युटराईज्ड इ.सी.जी. • स्ट्रेस टेस्ट • पल्मोनी फंक्शन टेस्ट

Rx

दि 16 / 11 / 23

SNEHALCHIRANJIVI PATIL

## PHYSICIAN CONSULTATION

LEFT LL PAIN RADIATING FROM LEFT GLUTEAL AREA .STARTED  
AFTER DELIVERY , 2-3 MONTHS AFTER DELIVERY.

NO CARDIORESPIRATORY COMPLAINTS.

NOT A K/C/O HT, DM, IHD, ASTHAMA

NO ALLERGY TO ANY MEDICATIONS.

NO ADDICTION

RS/CVS/PA/CNS- NORMAL

DENTAL CONSULTATION- NORMAL

EYE CHECK UP- NORMAL .

ENT CHECK UP-NORMAL

DIET- LOW FAT , LOW CARBOHYDATE , HIGH PROTEIN DIET



*Sunil*  
Dr. Sunil Suryawanshi  
M.D. (Medicine)  
Reg.No.2223

परत येतांना कागद सोबत आणावा.



**DR. CHETAN S. KAKLIYA**

M.B.B.S., D.M.R.D. (Sion Hospital, Mumbai University)

• Ex-Consultant Radiologist In Asian Heart Hospital (Mumbai)

• Ex - Radiologist Wockhardt Hospital (Mulund)

## SAGAR IMAGING CENTRE

• Whole body sonography • Colour doppler • Digital X-ray

54-B, Onkar Nagar, Near Parikhpark, Jalgaon - 425001. Phone : 0257-2237634, e-mail : drchetanji@rediffmail.com

Name	: SNEHAL PATIL	Date	: 16-11-2023
Ref By	: SUJAY HOSPITAL	Age/Sex	: 26 / Female

### SONOGRAPHY OF ABDOMEN AND PELVIS

The liver is normal in size, shape and has smooth margins. No focal lesion. The portal vein appears normal.

The gall bladder is physiologically distended. No evidence of calculus, wall thickening or mass lesion.

The common bile duct is normal in caliber. No evidence of calculus is noted in common bile duct.

The pancreas is normal in size, shape and echotexture. No focal lesion is noted.

The spleen is normal in size and shape. No evidence of focal lesion is noted.

There is no evidence of enlarged coeliac, mesentric, portal pre or para aortic lymph nodes.  
No vascular mass lesion. No evidence of ascitis or pleural effusion.

Both kidneys are normal in size and echotexture. No evidence of calculus, hydronephrosis or cortical scarring on right side.

**Left renal calculus is noted measures 4.0 mm at upper pole.**

Right kidney measures - 10.8 x 4.4 cms.

Left kidney measures - 10.2 x 4.1 cms.

The urinary bladder is well distended. No evidence of calculus, wall thickening or mass lesion.

Uterus is normal size and no focal lesion is noted.

The endometrium is well defined and appears normal.

Both adnexa are clear. Both ovaries are normal and show small follicles

No evidence of free fluid or mass in pouch of Douglas.

### IMPRESSION:

**Left renal small calculus. No evidence of hydronephrosis**

**REPORT WITH THANKS.**

**Clinico pathological correlation is suggested.**

**DR. CHETAN KAKLIYA**



Name : --





**NVET CARE**

राज्य शासकीय कर्मचाऱ्यांना  
परकीय कोर्ट कारवाया (हॉम व्हॉलंटरी) साठी  
कॅम्पेस नुविदा उपलब्ध.

9822134657	9864000000	9830011243	9869158123
8786279746	9788127362	9788606534	9822025544
9809431300	9869121265	9890018176	9879729637
		9890018176	9899911111



 **GPS Map Camera**

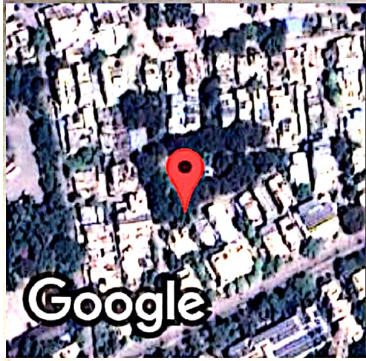

**Jalgaon, Maharashtra, India**

2H48+PP8 Parikh Park, Swatantrya Chowk - Pande Chowk Rd, Old B J Market, Jaikisan Wadi, Jalgaon, Maharashtra 425001, India

Lat 21.006839°

Long 75.56677°

16/11/23 08:50 AM GMT +05:30









# Manavata

## Pathology & Microbiology Laboratory

**Dr. Kailash B. Wagh**  
M.D. Microbiology D.C.P  
Reg No. 2001/07/2704

REG NO. : 11-2023-OPD / 5  
NAME : Mrs. SNEHAL PATIL  
REF BY : Dr . Sunil Suryavanshi (Insurance)  
M.D.

AGE : 26 Years  
SEX : Female  
DATE : 16-Nov-2023

LOCATION :

### HAEMOGRAM

<u>TESTS</u>	<u>RESULTS</u>	<u>UNIT</u>	<u>REFERENCE RANGE</u>
Haemoglobin	: 12.8	g/dl	11 - 18
<b>WBC COUNT</b>			
Total WBC Count	: 8400	/cmm	4000 - 11000
<b>DIFFERENTIAL COUNT</b>			
Neutrophil	: 48	%	40 - 74
Lymphocyte	: 41	%	15 - 45
Eosinophil	: 05	%	0 - 7
Monocyte	: 06	%	1 - 10
Basophil	: 00	%	0 - 1
<b>RBC INDICES</b>			
Hct	: 38.4	%	33 - 60
R.B.C. count	: 4.85	mil./cmm.	4.0 - 6.0
Mcv	: 81.2	fL	76 - 94
Mch	: 29.5	pg	25 - 33
Mchc	: 35.4	%	32 - 38
<b>PLATELETS INDICES</b>			
Plt Count	: 214000	/cmm	150000 - 450000
RBC Morphology	: Normocytic Normocytic		
WBC Studies	: Normal Morphology		
Platelet	: Adequate		
ESR	: 09	mm/hr	00 - 20

  
Dr. Kailash B. Wagh  
MD (Micro) DCP

Dr. Kailash B. Wagh  
M.D. Microbiology D.C.P.  
Reg No. 2001/07/2704

THANKS FOR REFERRAL



9 98 Jilha Peth, Kantai Sabhagruh Road, Near Barde Medical, Jalgaon- 425001  
☎ 0257-2970978, 2225322 ☐ 9405887735



# Manavata

Pathology & Microbiology Laboratory

**Dr. Kailash B. Wagh**  
M.D. Microbiology D.C.P  
Reg No. 2001/07/2704

REG NO. : 11-2023-OPD / 5  
NAME : Mrs. SNEHAL PATIL  
REF BY : Dr . Sunil Suryavanshi (Insurance)  
M.D.

AGE : 26 Years  
SEX : Female  
DATE : 16-Nov-2023

LOCATION :

### BLOOD GROUP

BLOOD GROUP : "AB" Rh Positive

NOTE : Grouping and cross matching is compulsory before blood transfusion, as errors can occur due to irregular antibodies.

  
Dr. Kailash B. Wagh  
MD (Micro) DCP

THANKS FOR REFERRAL

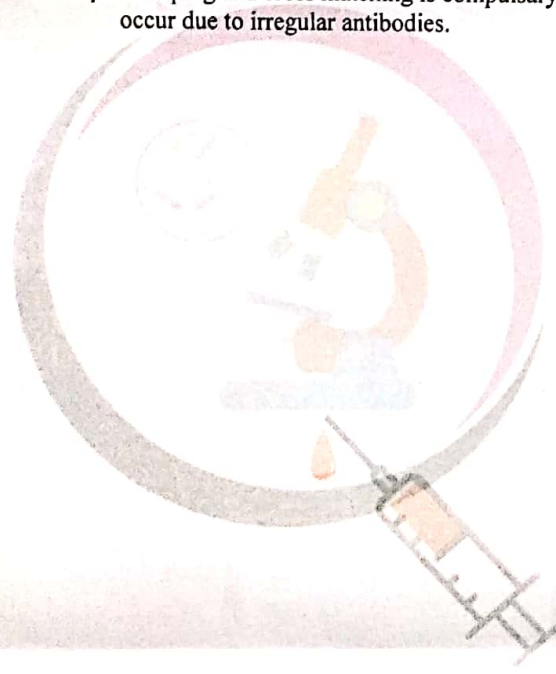
  
Dr. Kailash B. Wagh  
M.D. Microbiology D.C.P.  
Reg. No 2001/07/2704



98 Jilha Peth, Kantai Sabhagruh Road, Near Barde Medical, Jalgaon- 425001  
☎ 0257-2970978, 2225322 ☑ 9405887735



# Manavata

Pathology & Microbiology Laboratory

**Dr. Kailash B. Wagh**  
M.D. Microbiology D.C.P  
Reg No. 2001/07/2704

REG NO. : 11-2023-OPD / 5  
NAME : Mrs. SNEHAL PATIL  
REF BY : Dr . Sunil Suryavanshi (Insurance)  
M.D.

AGE : 26 Years  
SEX : Female  
DATE : 16-Nov-2023

LOCATION :

## HBA1C

<u>TESTS</u>	<u>RESULTS</u>	<u>UNIT</u>
HbA1C	: 5.71	%

AVERAGE BLOOD SUGAR (ABG) : 117 mg/dl

### Reference Range :

Below 6.0% - Normal Value  
6.0% - 7.0% - Good Control  
7.0% - 8.0% - Fair Control  
8.0% - 10% - Unsatisfactory Control  
Above 10% - Poor Control

**Method :** Fully Automated H.P.L.C. using Biorad Variant II Turbo, NGSP Certified.

**Please correlate with clinical conditions.**

*KBW*  
Dr. Kailash B. Wagh  
MD (Micro) DCP

THANKS FOR REFERRAL

Dr. Kailash B. Wagh  
M.D. Microbiology D.C.P.  
Reg. No. 2001/07/2704







# Manavata

Pathology & Microbiology Laboratory

**Dr. Kailash B. Wagh**  
M.D. Microbiology D.C.P  
Reg No. 2001/07/2704

REG NO. : 11-2023-OPD / 5  
NAME : Mrs. SNEHAL PATIL  
REF BY : Dr . Sunil Suryavanshi (Insurance)  
M.D.

AGE : 26 Years  
SEX : Female  
DATE : 16-Nov-2023

LOCATION :

### BLOOD SUGAR FASTING & POST-PRANDIAL

<u>TESTS</u>	<u>RESULTS</u>	<u>UNIT</u>	<u>REFERENCE RANGE</u>
BLOOD SUGAR FASTING	: 72	mg/dl	70 - 110
URINE SUGAR FASTING	: Nil		
BLOOD SUGAR PP	: 88	mg/dl	70 - 140
URINE SUGAR PP	: Nil		

### RENAL FUNCTION TEST

<u>TESTS</u>	<u>RESULTS</u>	<u>UNIT</u>	<u>REFERENCE RANGE</u>
BLOOD UREA NITROGEN	: 12	mg/dl	5 - 21
CREATININE	: 0.89	mg/dl	0.7 - 1.4
URIC ACID	: 5.24	mg/dl	2.6 - 6.0

### LIPID PROFILE

<u>TESTS</u>	<u>RESULTS</u>	<u>UNIT</u>	<u>REFERENCE RANGE</u>
TOTAL CHOLESTEROL	: 198	mg/dl	140 - 250
TRIGLYCERIDES	: 101	mg/dl	40 - 140
HDL- CHOLESTEROL	: 49.5	mg/dl	32 - 90
LDL- CHOLESTEROL	: 128.3	mg/dl	80 - 150
VLDL-CHOLESTEROL	: 20.2	mg/dl	10 - 35
TOTAL CHO/HDL RATIO	: 4		0 - 5.1
LDL/HDL RATIO	: 2.59	mg/dl	0 - 3.5
NON HDL CHOLESTEROL	: 148.5	mg/dl	0 - 160



Dr. Kailash B. Wagh  
M.D. Microbiology D.C.P  
Reg No. 2001/07/2704

Dr. Kailash B. Wagh  
MD (Micro) DCP

98 Jilha Peth, Kantai Sabhagruh Road, Near Barde Medical, Jalgaon- 425001

THANKS FOR REFERRAL

☎ 0257-2970978, 2225322 ☐ 9405887735



# Manavata

Pathology & Microbiology Laboratory

**Dr. Kailash B. Wagh**  
M.D. Microbiology D.C.P  
Reg No. 2001/07/2704

REG NO. : 11-2023-OPD / 5  
NAME : Mrs. SNEHAL PATIL  
REF BY : Dr . Sunil Suryavanshi (Insurance)  
M.D.

AGE : 26 Years  
SEX : Female  
DATE : 16-Nov-2023

LOCATION :

## LIVER FUNCTION TEST

<u>TESTS</u>	<u>RESULTS</u>	<u>UNIT</u>	<u>REFERENCE RANGE</u>
BILIRUBIN- TOTAL	: 0.84	mg/dl	0 - 1.0
BILIRUBIN- DIRECT	: 0.15	mg/dl	0 - 0.3
BILIRUBIN- INDIRECT	: 0.69	mg/dl	0.1 - 1.0
SGPT	: 28	IU/L	0 - 40
SGOT	: 34	IU/L	0 - 45
ALKALINE PHOSPHATASE	: 265	IU/L	25 - 350
TOTAL PROTIEIN	: 6.25	gm/dl	6 - 8
ALBUMIN	: 3.91	gm/dl	3.5 - 5
GLOBULIN	: 2.34	gm/dl	2 - 3.5
A/G Ratio	: 2.01		2 - 2.5
GGTP	: 21	IU/l	0 - 25

  
Dr. Kailash B. Wagh  
MD (Micro) DCP

THANKS FOR REFERRAL

Dr. Kailash B. Wagh  
M.D. Microbiology D.C.P.  
Reg No. 2001/07/2704



9 98 Jilha Peth, Kantai Sabhagruh Road, Near Barde Medical, Jalgaon- 425001  
☎ 0257-2970978, 2225322 ☐ 9405887735



# Manavata

Pathology & Microbiology Laboratory

**Dr. Kailash B. Wagh**  
M.D. Microbiology D.C.P  
Reg No. 2001/07/2704

REG NO. : 11-2023-OPD / 5  
NAME : Mrs. SNEHAL PATIL  
REF BY : Dr. Sunil Suryavanshi (Insurance)  
M.D.

AGE : 26 Years  
SEX : Female  
DATE : 16-Nov-2023

LOCATION :

## THYROID TEST

<u>TESTS</u>	<u>RESULTS</u>	<u>UNIT</u>	<u>REFERENCE RANGE</u>
T3	: 105	ng/ml	87 - 178
T4	: 7.15	µg/dl	6.06 - 12.23
ULTRA TSH	: 1.29	µIU/ml	0.34 - 5.6

NOTE : Test Done On Fully Automated Mindray CL 900i Hormone Assay BY CLIA

THANKS FOR REFERRAL

<sup>KBW</sup>  
Dr. Kailash B. Wagh  
MD (Micro) DCP

Dr. Kailash B. Wagh  
M.D. Microbiology D.C.P.  
Reg. No. 2001/07/2704



9 98 Jilha Peth, Kantal Sabhagruh Road, Near Barde Medical, Jalgaon- 425001  
☎ 0257-2970978, 2225322 ☐ 9405887735





# Manavata

## Pathology & Microbiology Laboratory

**Dr. Kailash B. Wagh**  
M.D. Microbiology D.C.P  
Reg No. 2001/07/2704

REG NO. : 11-2023-OPD / 5  
NAME : Mrs. SNEHAL PATIL  
REF BY : Dr . Sunil Suryavanshi (Insurance)  
M.D.

AGE : 26 Years  
SEX : Female  
DATE : 16-Nov-2023

LOCATION :

### URINE ANALYSIS REPORT

<u>TESTS</u>	<u>RESULTS</u>	<u>UNIT</u>	<u>REFERENCE RANGE</u>
<b>PHYSICAL EXAMINATION</b>			
QUANTITY	: 15 ml		
COLOUR	: Pale Yellow		
APPEARANCE	: Clear		
DEPOSITS	: Absent		
SPECIFIC GRAVITY	: 1.025		1.002 - 1.030
REACTION (PH)	: Acidic		
<b>CHEMICAL EXAMINATION</b>			
PROTEINS	: Absent		
SUGAR	: Absent		
KETONE	: Absent		
BILE SALTS/BILE PIGMENTS	: Absent		
<b>MICROSCOPIC EXAMINATION</b>			
RBC	: Absent	/hpf	
PUS CELLS	: 1-2	/hpf	
EPITHELIAL CELLS	: Absent	/hpf	
CASTS	: Absent		
CRYSTALS	: Absent		
AMORPHOUS DEPOSITS	: Absent		

THANKS FOR REFERRAL

  
Dr. Kailash B. Wagh  
MD (Micro) DCP

Dr. Kailash B. Wagh  
M.D. Microbiology D.C.P.  
Reg. No 2001/07/2704



9 98 Jilha Peth, Kantai Sabhagruh Road, Near Barde Medical, Jalgaon- 425001  
☎ 0257-2970978, 2225322 ☎ 9405887735



# ARYA

## PATHOLOGY LABORATORY

Add.: "Near Telephone Office, Parik Park" JALGAON. Mob. 9881929722, 9096135952, 8855072749

Patient's Name : SnehaPatil

Age : 26 yrs Sex : F

Ref : Dr Sunil Suryawanshi Sir M. D.

Date : 16/11/2023

### PAP CYTOLOGY REPORT

PAP smears from cervix shows few clusters of superficial cells and intermediate cells along with parabasal and basal cells. Background shows clusters of endometrial cells forming exodus and focal RBCs.

**Negative for candida/intraepithelial lesion / malignancy.**

\*\*\* END OF REPORT \*\*\*

**24** Hours Emergency Service

  
**Dr. Vinod R. Mahajan**  
M.D. (Path.)  
Consulting Pathologist