



60 / BASANT KUMAR / 36 Yrs / M / 168 Cms / 90 Kg / HR : 155

Date: 23 - 09 - 2023 03:12:17 PM METS: 1.0/ 155 bpm 84% of THR BP: 120/75 mmHg Combined Medians/ BLC On/ Notch On/ HF 0.05 Hz/LF 35 Hz

ExTime: 00:00 0.0 mph, 0.0%

25 mm/Sec. 1.0 Cm/mV

4X 60 mS Post J

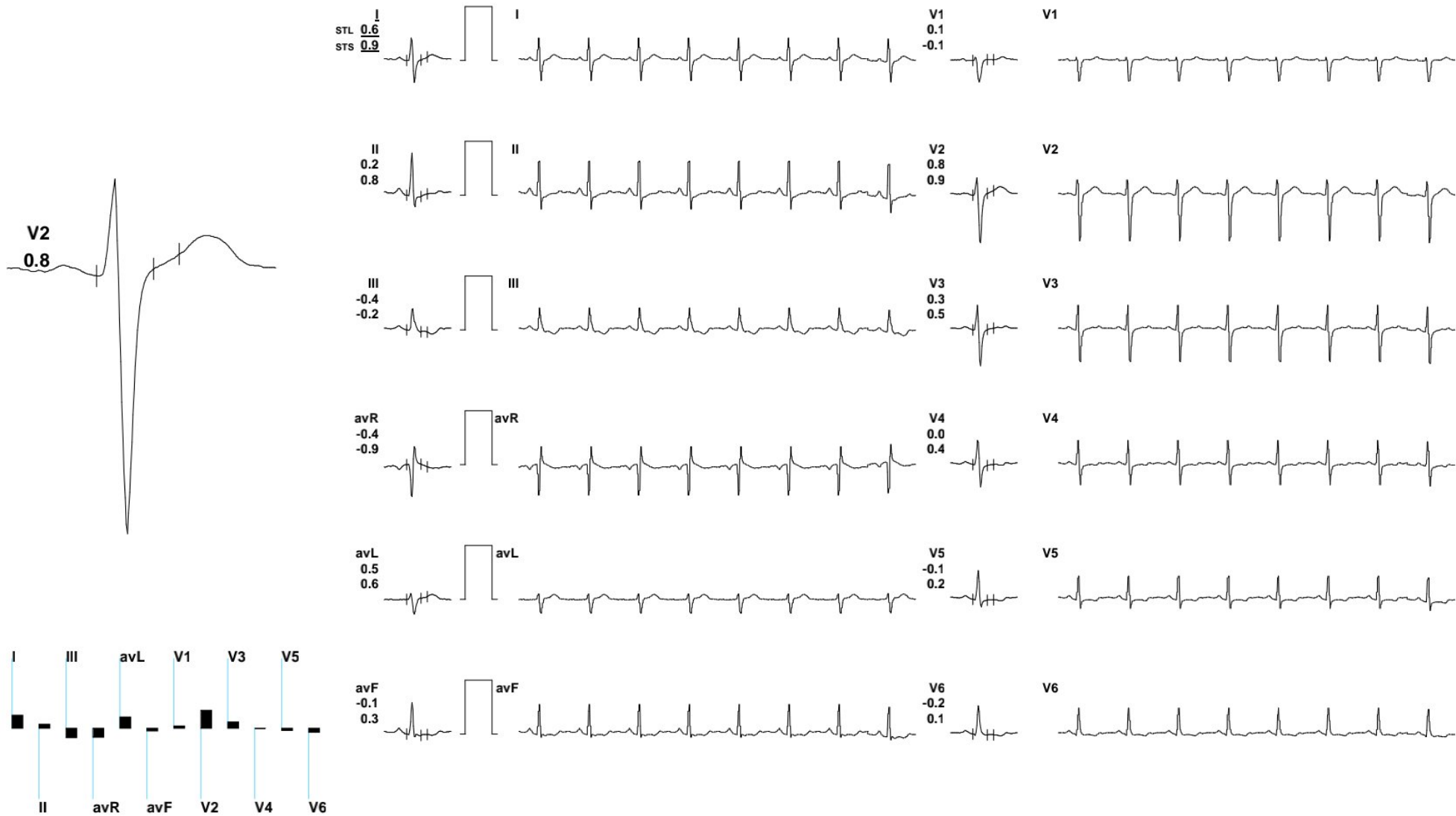

REMARKS:

(ADX\_GEM217220330)(R)Allengers



60 / BASANT KUMAR / 36 Yrs / M / 168 Cms / 90 Kg / HR : 130

Date: 23 - 09 - 2023 03:12:17 PM METS: 1.0/ 130 bpm 71% of THR BP: 120/75 mmHg Combined Medians/ BLC On/ Notch On/ HF 0.05 Hz/LF 35 Hz

ExTime: 00:00 0.0 mph, 0.0%

25 mm/Sec. 1.0 Cm/mV

4X 60 mS Post J

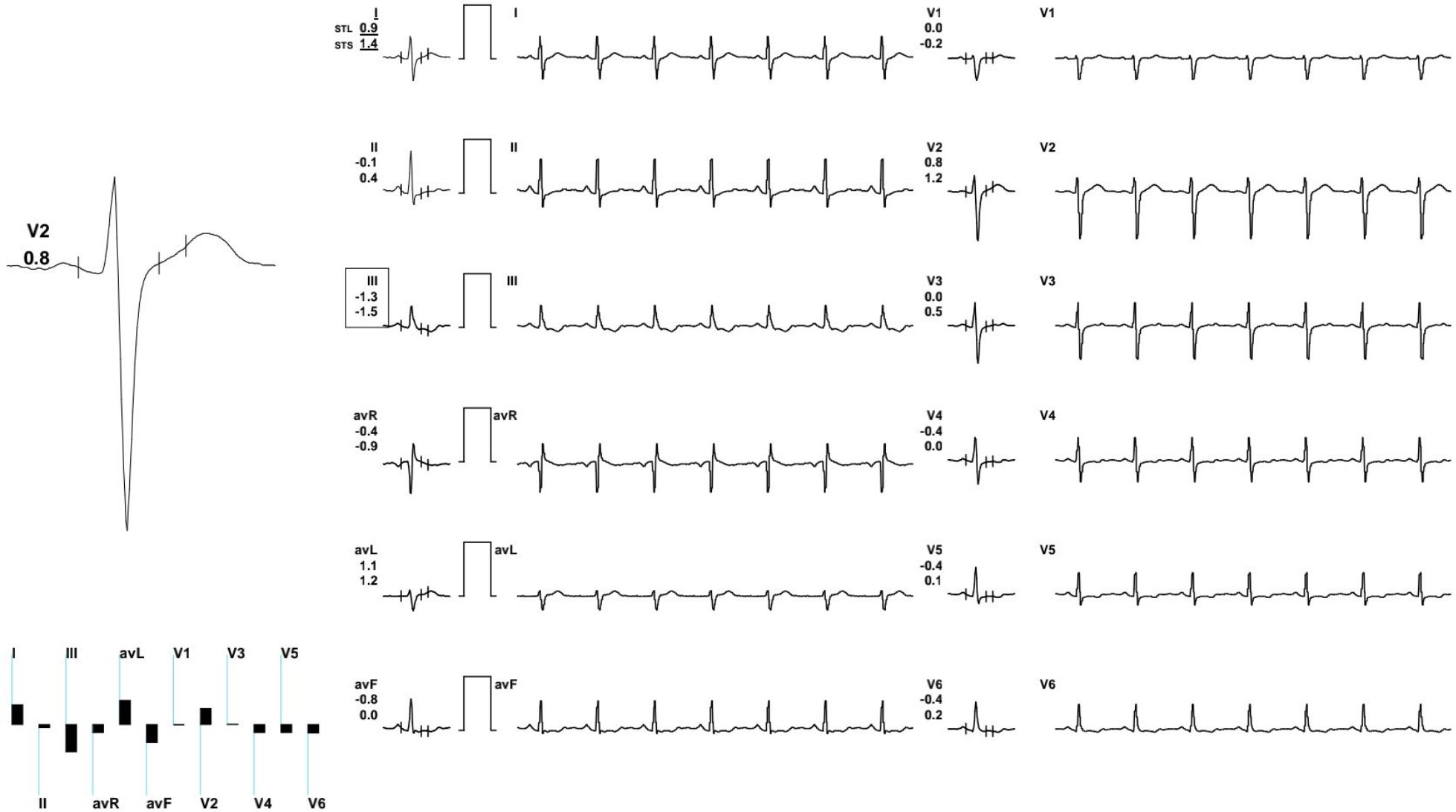

REMARKS:

(ADX\_GEM217220330)(R)Allengers



60 / BASANT KUMAR / 36 Yrs / M / 168 Cms / 90 Kg / HR : 120

Date: 23 - 09 - 2023 03:12:17 PM METS: 1.0/ 120 bpm 65% of THR BP: 120/75 mmHg Combined Medians/ BLC On/ Notch On/ HF 0.05 Hz/LF 35 Hz

ExTime: 00:00 0.0 mph, 0.0%

25 mm/Sec. 1.0 Cm/mV

4X 80 mS Post J

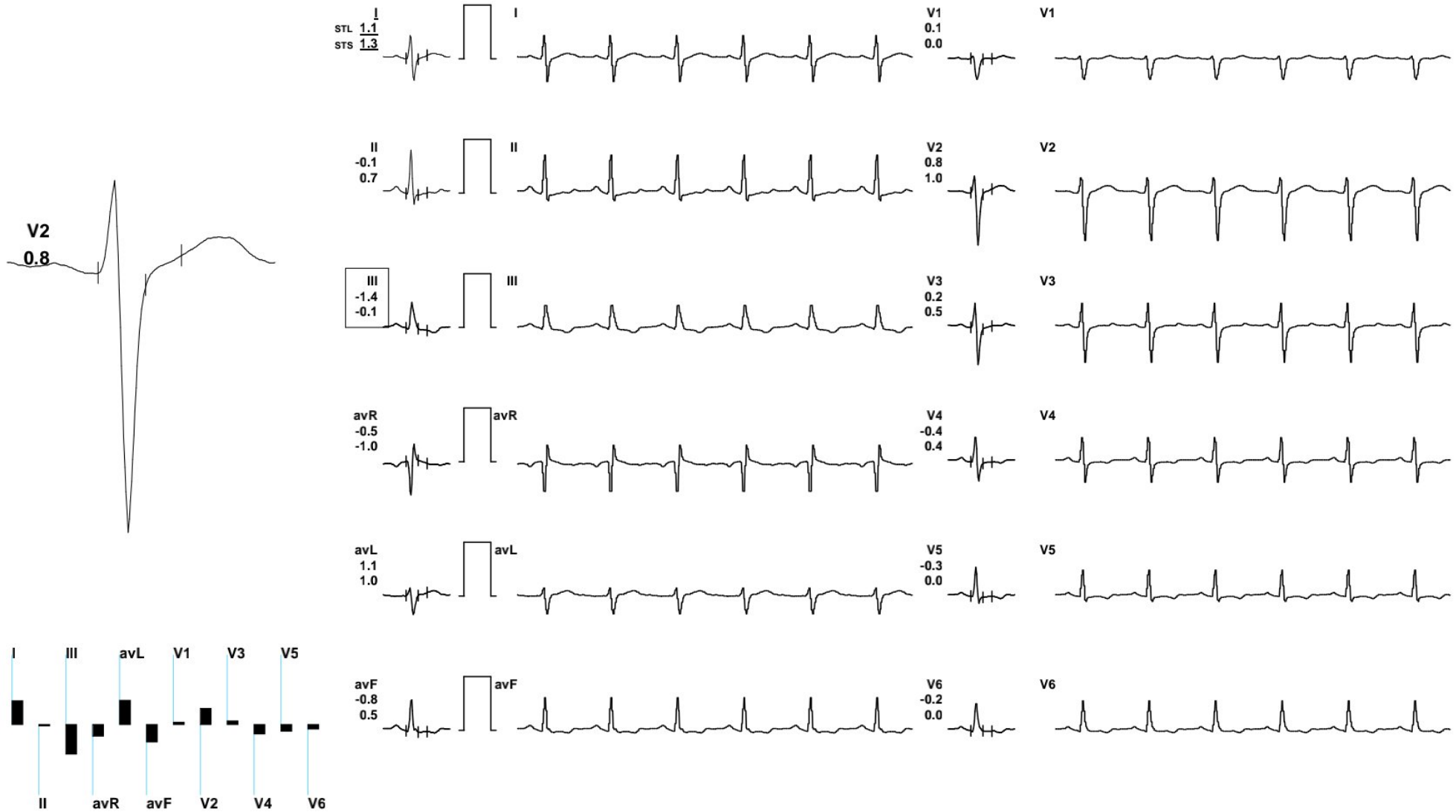

REMARKS:

(ADX\_GEM217220330)(R)Allengers



60 / BASANT KUMAR / 36 Yrs / M / 168 Cms / 90 Kg / HR : 105

Date: 23 - 09 - 2023 03:12:17 PM METS: 1.0/ 105 bpm 57% of THR BP: 120/75 mmHg Combined Medians/ BLC On/ Notch On/ HF 0.05 Hz/LF 35 Hz

ExTime: 00:00 0.0 mph, 0.0%

25 mm/Sec. 1.0 Cm/mV

4X 80 mS Post J

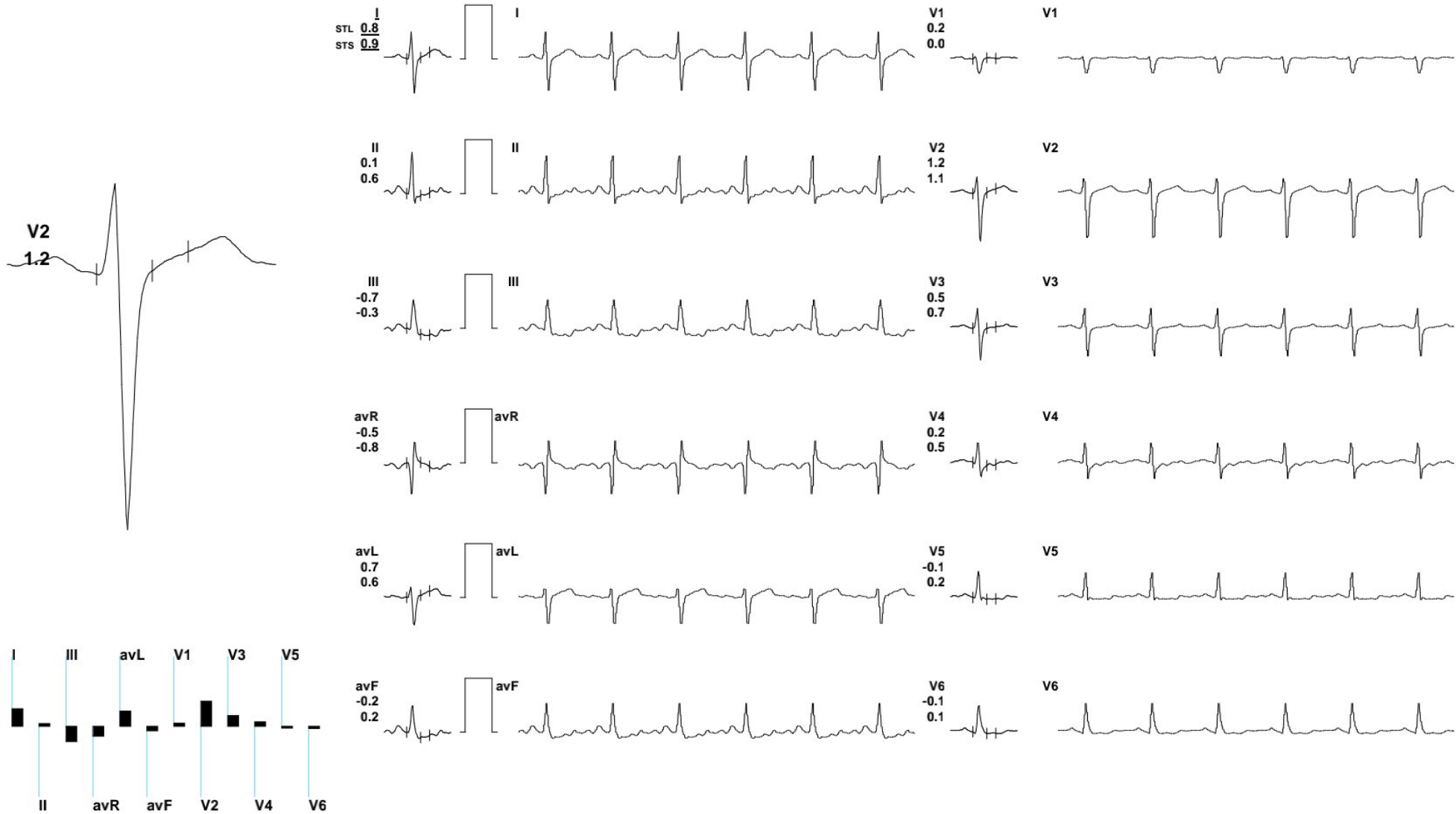

REMARKS:

(ADX\_GEM217220330)(R)Allengers

60 / BASANT KUMAR / 36 Yrs / M / 168 Cms / 90 Kg / HR : 100

Date: 23 - 09 - 2023 03:12:17 PM METS: 1.0/ 100 bpm 54% of THR BP: 120/75 mmHg Combined Medians/ BLC On/ Notch On/ HF 0.05 Hz/LF 35 Hz

ExTime: 00:00 1.0 mph, 0.0%

25 mm/Sec. 1.0 Cm/mV

4X 80 mS Post J

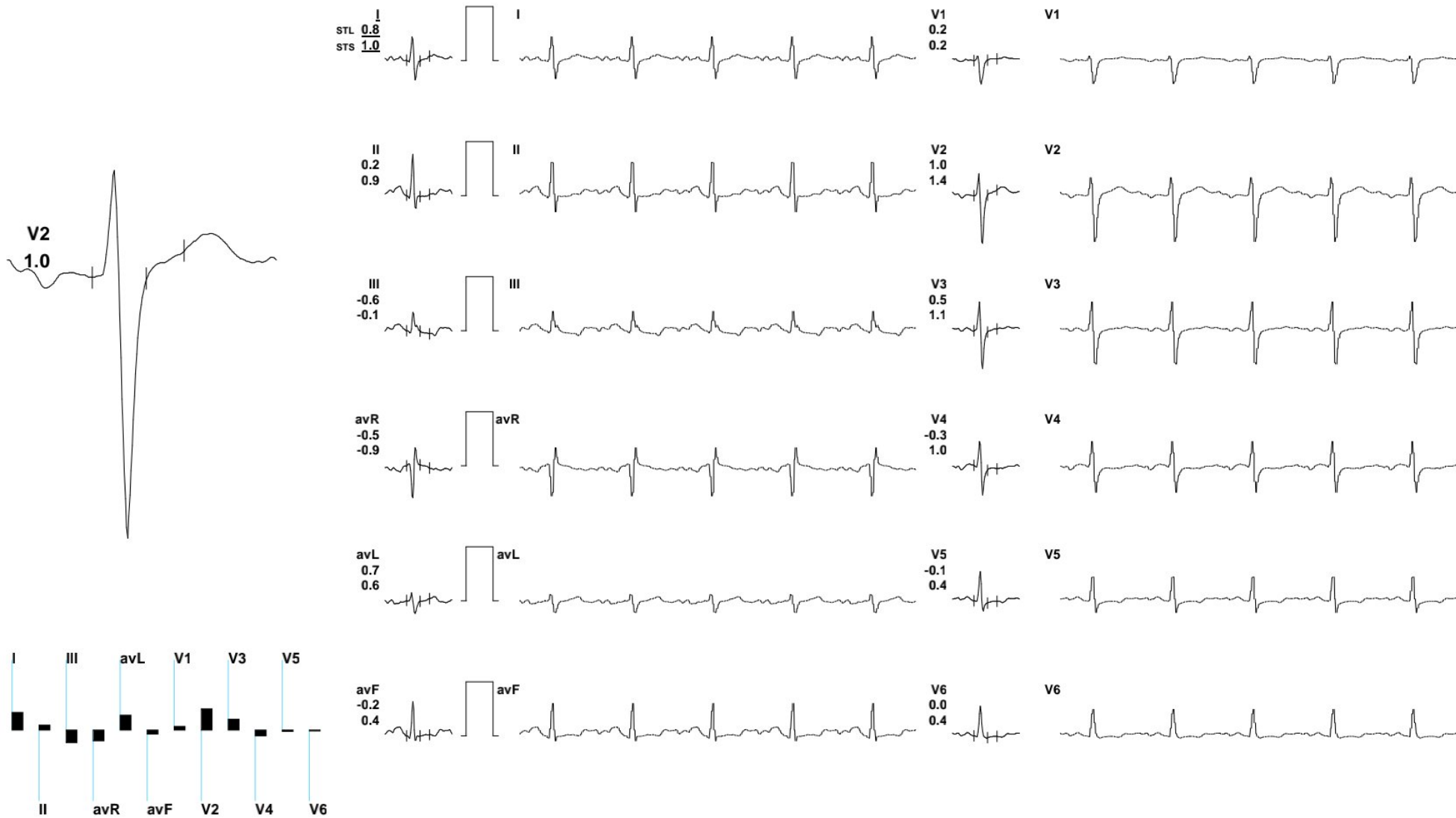

REMARKS:

(ADX\_GEM217220330)(R)Allengers



60 / BASANT KUMAR / 36 Yrs / M / 168 Cms / 90 Kg / HR : 132

Date: 23 - 09 - 2023 03:12:17 PM METS: 4.7/ 132 bpm 72% of THR BP: 128/76 mmHg Combined Medians/ BLC On/ Notch On/ HF 0.05 Hz/LF 35 Hz

ExTime: 03:00 1.7 mph, 10.0%

25 mm/Sec. 1.0 Cm/mV

4X 60 mS Post J

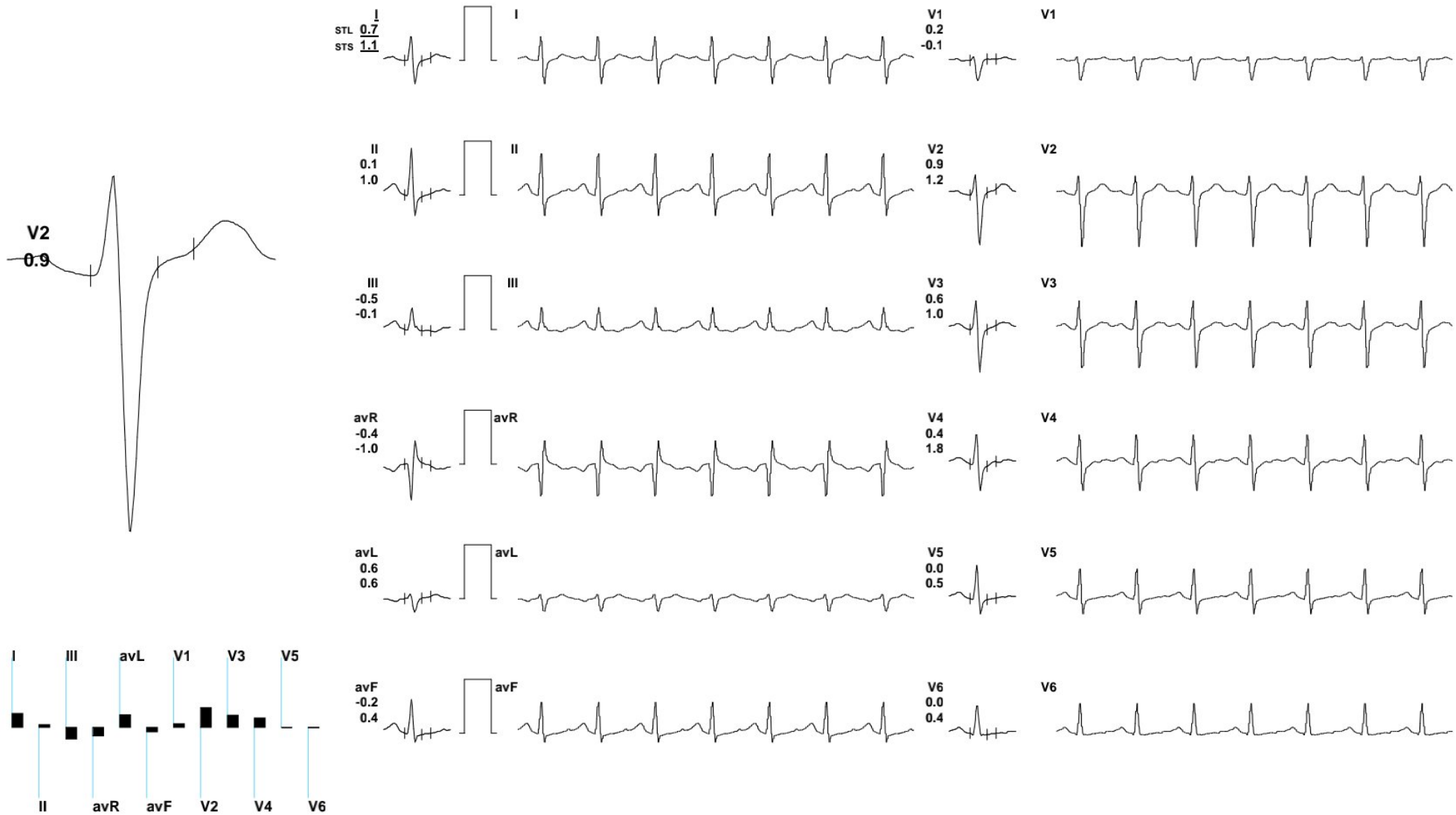

REMARKS:

(ADX\_GEM217220330)(R)Allengers







60 / BASANT KUMAR / 36 Yrs / M / 168 Cms / 90 Kg / HR : 160

Date: 23 - 09 - 2023 03:12:17 PM METS: 7.1/ 160 bpm 87% of THR BP: 136/78 mmHg Combined Medians/ BLC On/ Notch On/ HF 0.05 Hz/LF 35 Hz

ExTime: 06:00 2.5 mph, 12.0%

25 mm/Sec. 1.0 Cm/mV

4X 60 mS Post J

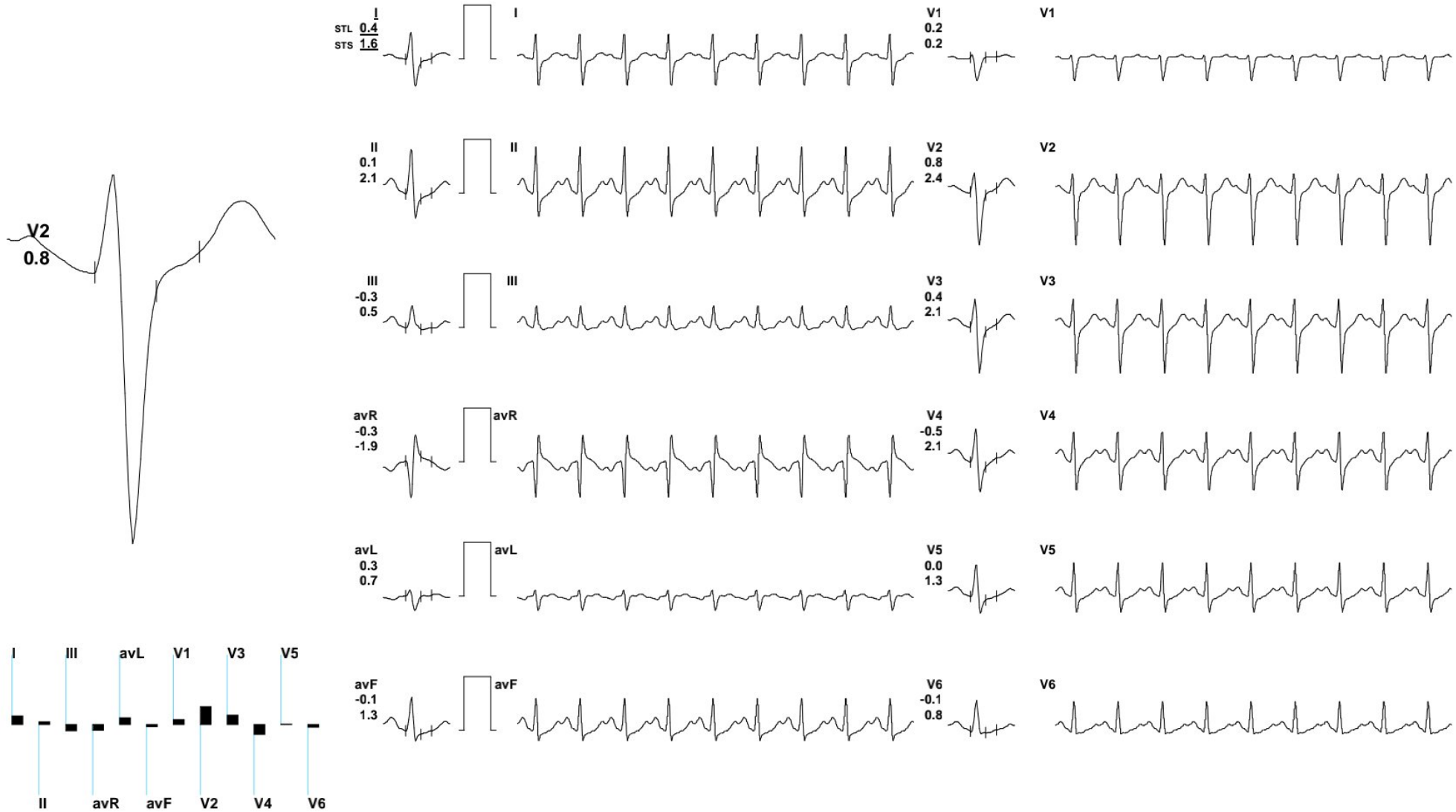

REMARKS:

(ADX\_GEM217220330)(R)Allengers





60 / BASANT KUMAR / 36 Yrs / M / 168 Cms / 90 Kg / HR : 176

Date: 23 - 09 - 2023 03:12:17 PM METS: 7.8/ 176 bpm 96% of THR BP: 136/78 mmHg Combined Medians/ BLC On/ Notch On/ HF 0.05 Hz/LF 35 Hz

ExTime: 06:40 3.4 mph, 14.0%

25 mm/Sec. 1.0 Cm/mV

4X 60 mS Post J

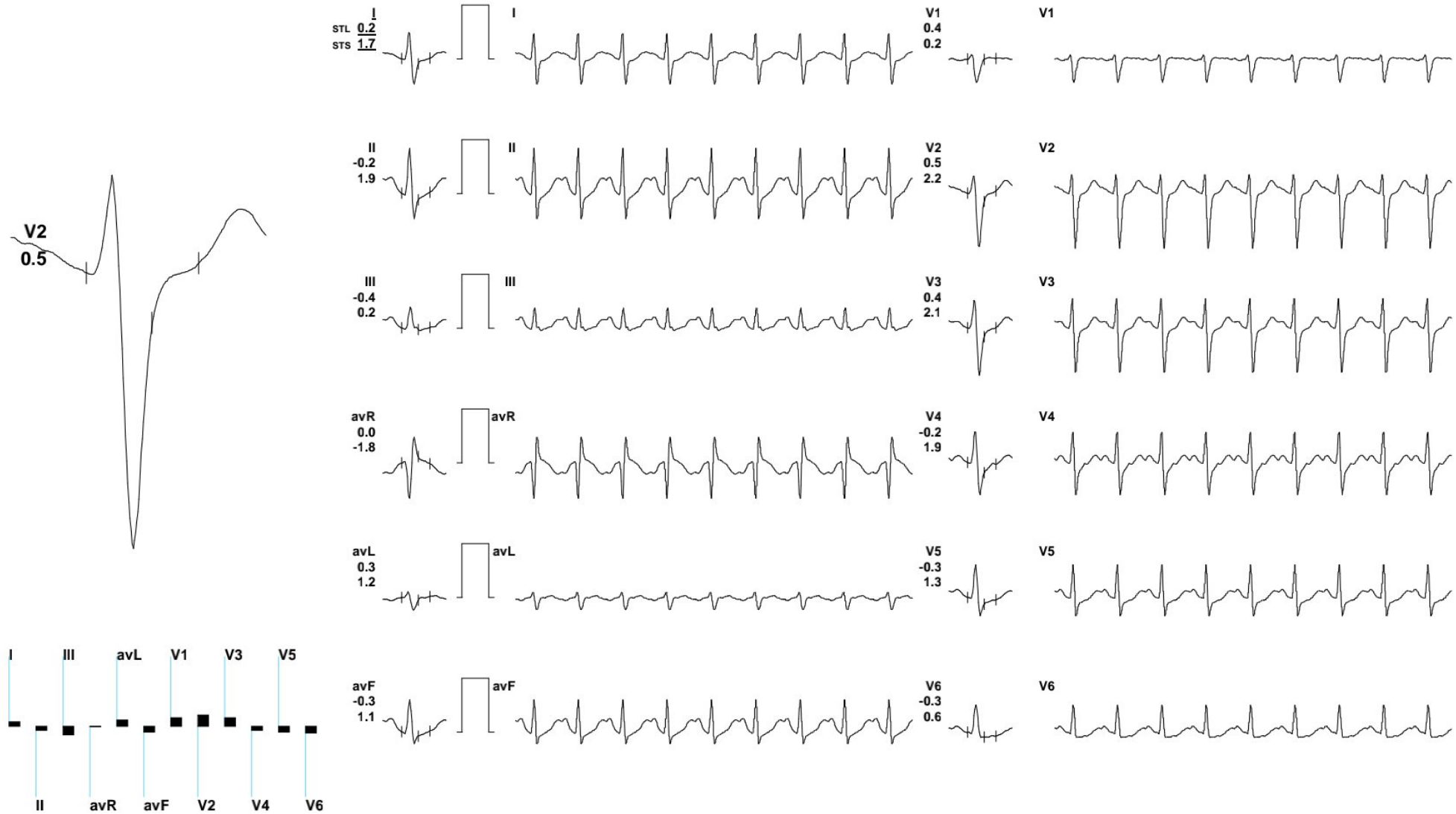

REMARKS:

(ADX\_GEM217220330)(R)Allengers





60 / BASANT KUMAR / 36 Yrs / M / 168 Cms / 90 Kg / HR : 142

Date: 23 - 09 - 2023 03:12:17 PM METS: 1.2/ 142 bpm 77% of THR BP: 136/78 mmHg Combined Medians/ BLC On/ Notch On/ HF 0.05 Hz/LF 35 Hz

ExTime: 06:40 0.0 mph, 0.0%

25 mm/Sec. 1.0 Cm/mV

4X 60 mS Post J

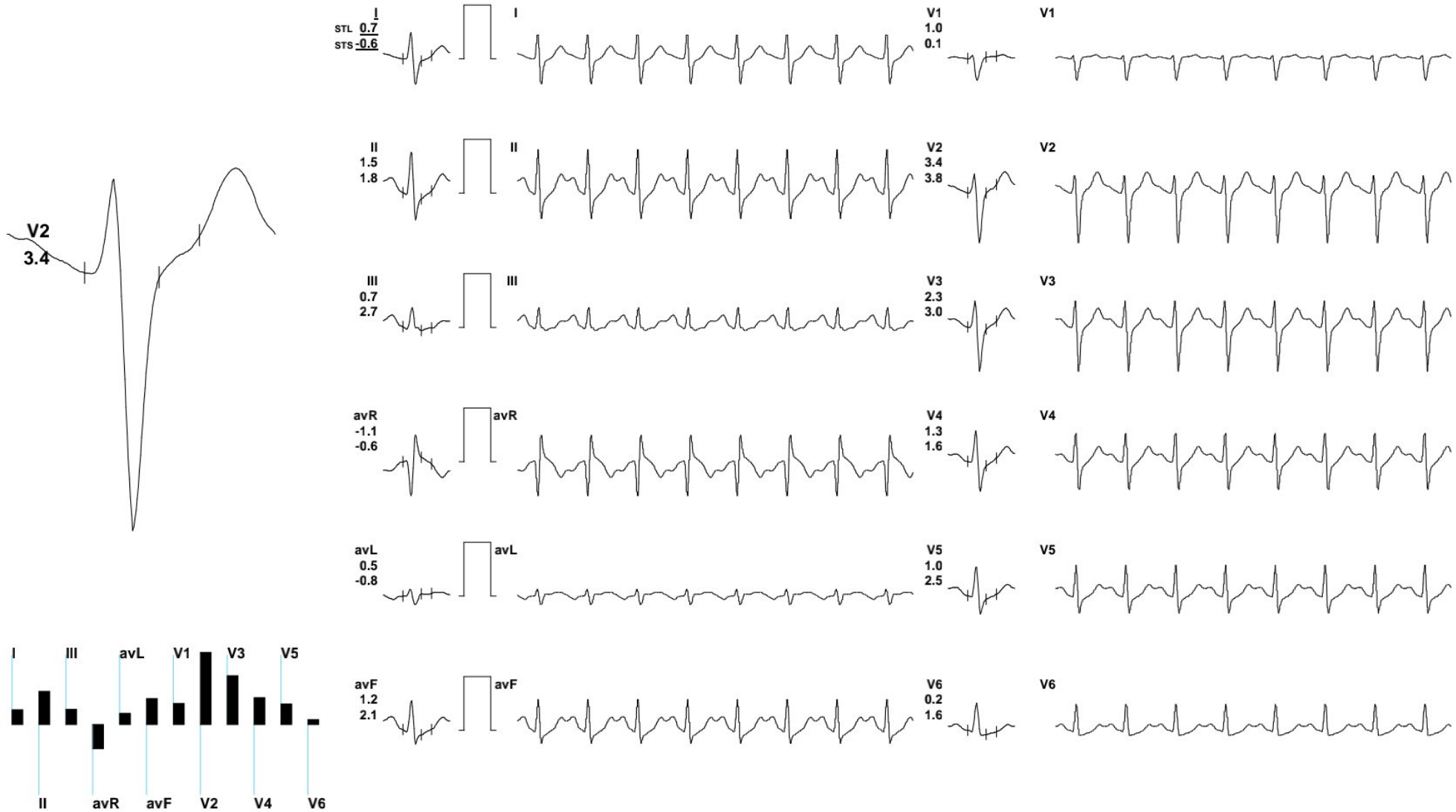

REMARKS:

(ADX\_GEM217220330)(R)Allengers



60 / BASANT KUMAR / 36 Yrs / M / 168 Cms / 90 Kg / HR : 120

Date: 23 - 09 - 2023 03:12:17 PM METS: 1.0/ 120 bpm 65% of THR BP: 150/80 mmHg Combined Medians/ BLC On/ Notch On/ HF 0.05 Hz/LF 35 Hz

ExTime: 06:40 0.0 mph, 0.0%

25 mm/Sec. 1.0 Cm/mV

4X 80 mS Post J

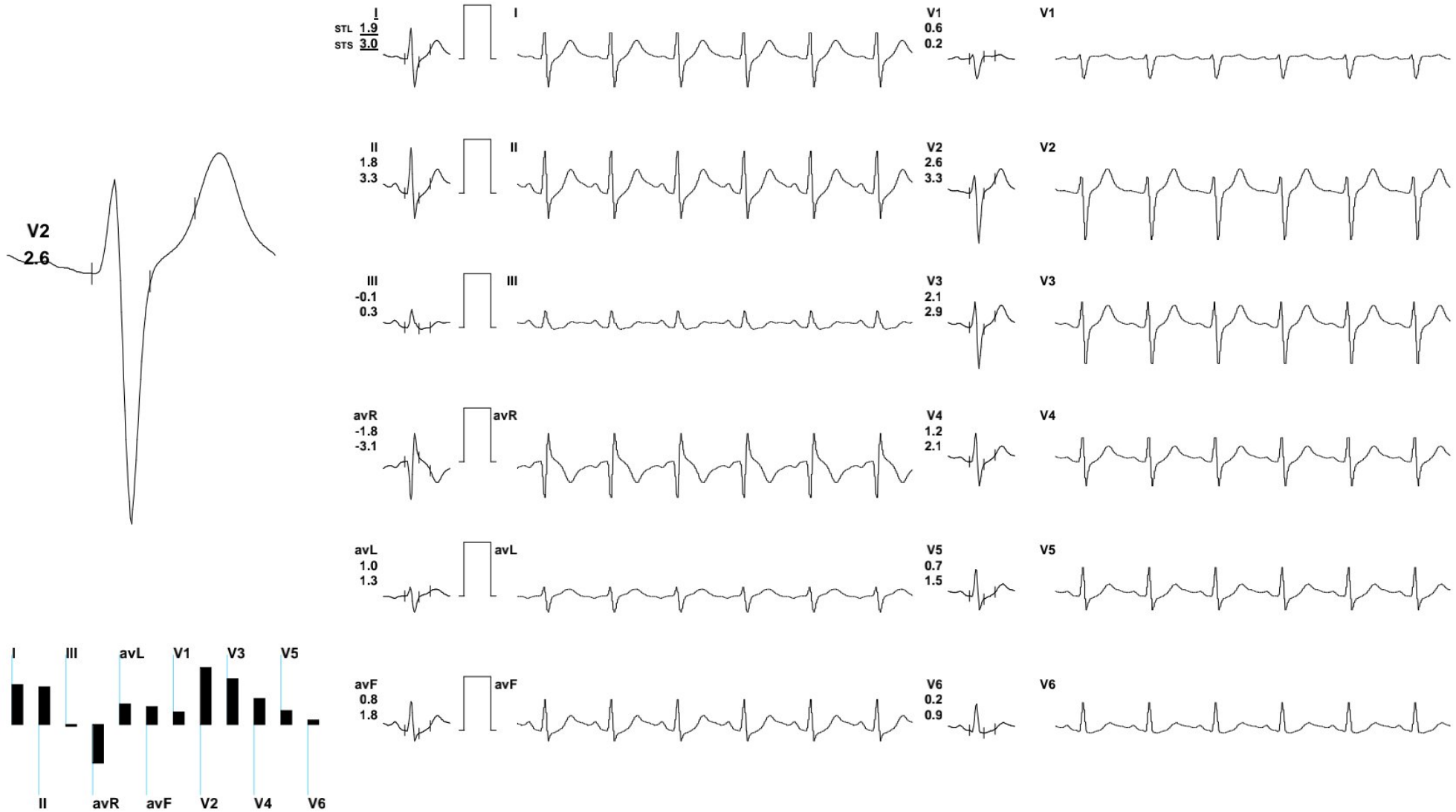

REMARKS:

(ADX\_GEM217220330)(R)Allengers





60 / BASANT KUMAR / 36 Yrs / M / 168 Cms / 90 Kg / HR : 114

Date: 23 - 09 - 2023 03:12:17 PM METS: 1.0/ 114 bpm 62% of THR BP: 140/78 mmHg Combined Medians/ BLC On/ Notch On/ HF 0.05 Hz/LF 35 Hz

ExTime: 06:40 0.0 mph, 0.0%

25 mm/Sec. 1.0 Cm/mV

4X 80 mS Post J

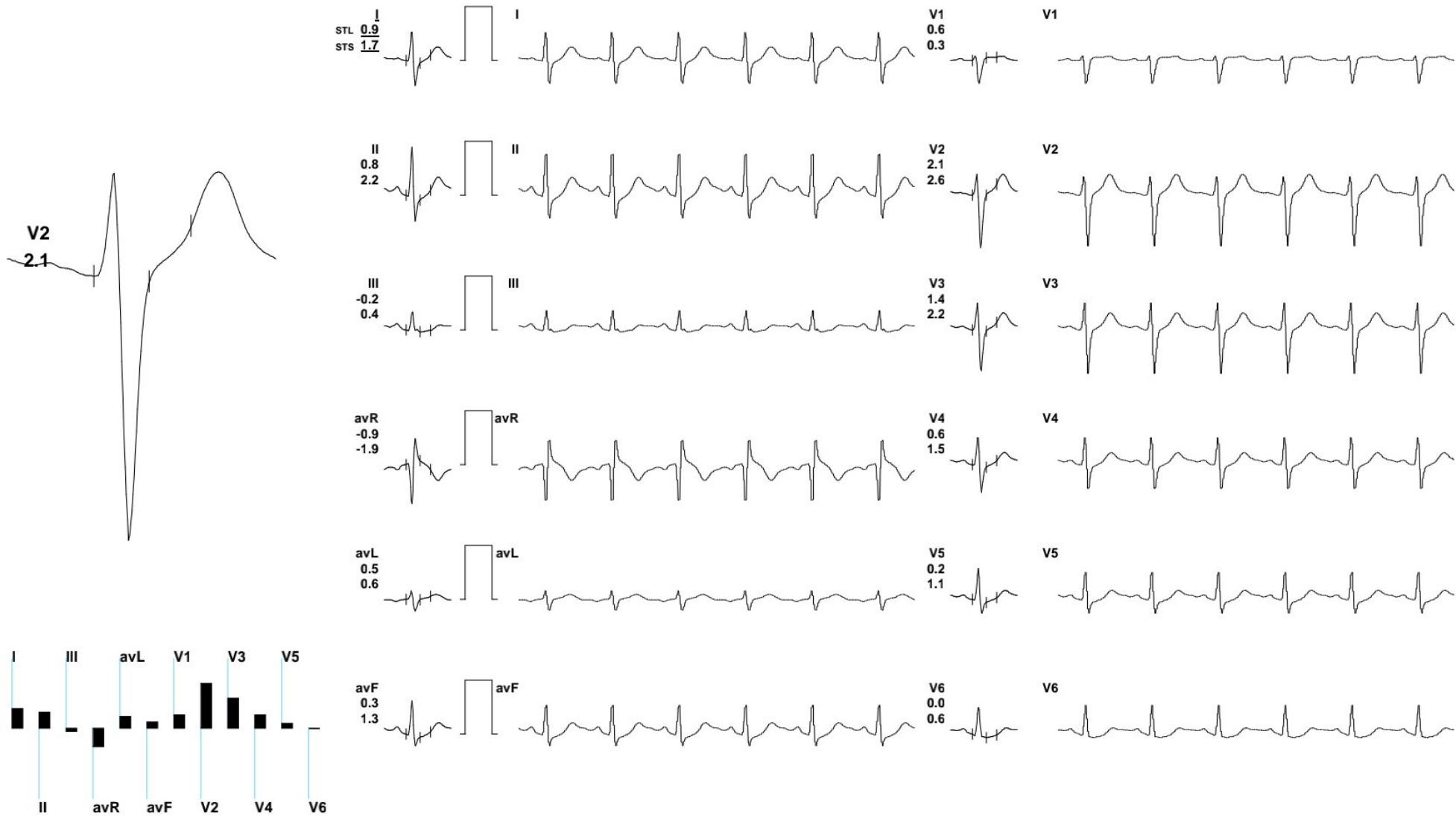

REMARKS:

(ADX\_GEM217220330)(R)Allengers



60 / BASANT KUMAR / 36 Yrs / M / 168 Cms / 90 Kg / HR : 111

Date: 23 - 09 - 2023 03:12:17 PM METS: 1.0/ 111 bpm 60% of THR BP: 130/75 mmHg Combined Medians/ BLC On/ Notch On/ HF 0.05 Hz/LF 35 Hz

ExTime: 06:40 0.0 mph, 0.0%

25 mm/Sec. 1.0 Cm/mV

4X 80 mS Post J

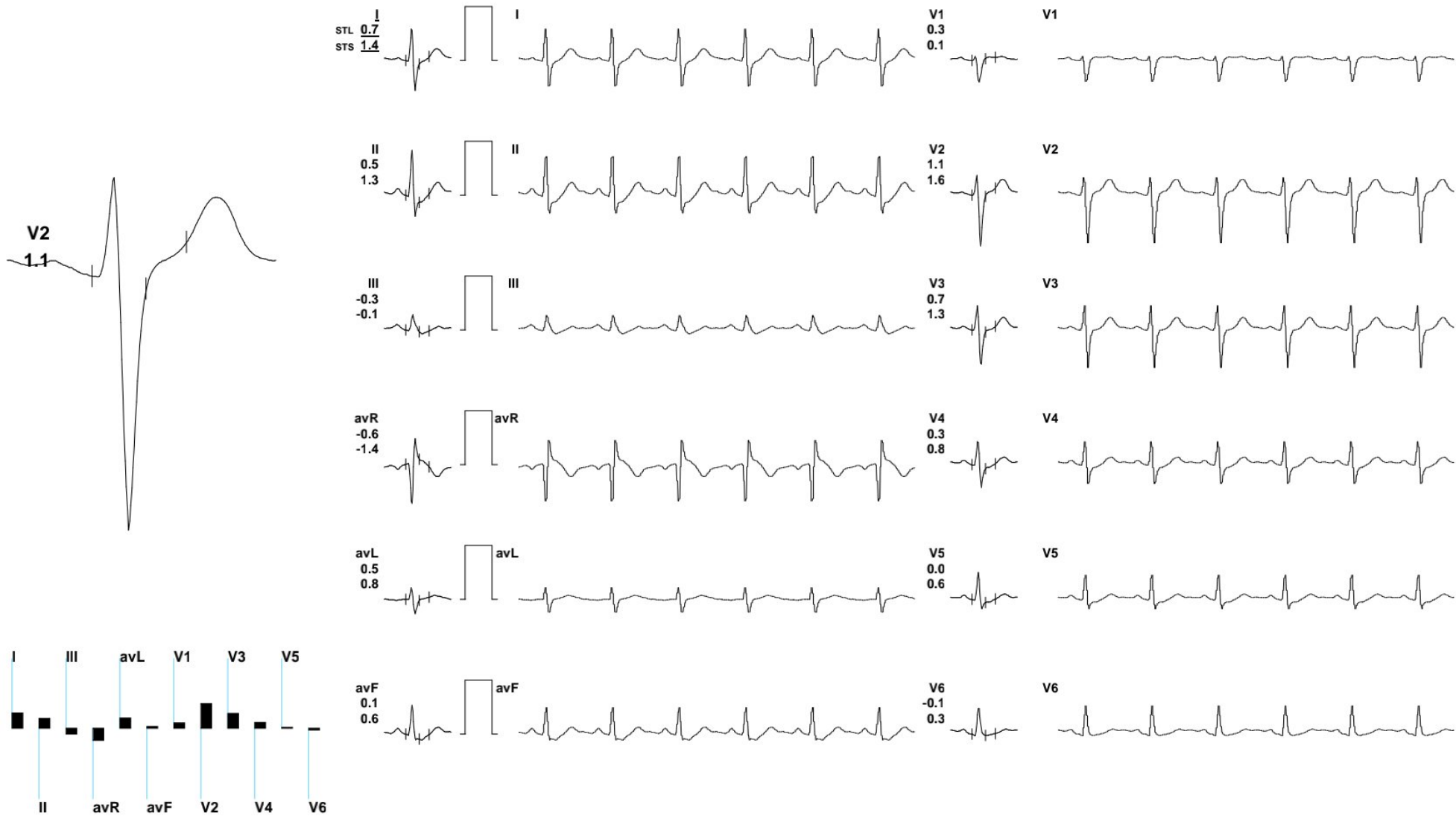

REMARKS:

(ADX\_GEM217220330)(R)Allengers



AJMER EMail:

60 / BASANT KUMAR / 36 Yrs / M / 168 Cms / 90 Kg

Date: 23 - 09 - 2023 03:12:17 PM

Definite Angina /Hypercholestromia/Diabetic/Positive Estrogen/Non-Athlete

Stage	Time	Duration	Speed(mph)	Elevation	METs	Rate	% THR	BP	RPP	PVC	Comments
Supine	00:13	0:13	00.0	00.0	01.0	155	84 %	120/75	186	00	
Standing	00:28	0:15	00.0	00.0	01.0	130	71 %	120/75	156	00	
HV	00:41	0:13	00.0	00.0	01.0	120	65 %	120/75	144	00	
Warm Up	00:58	0:17	00.0	00.0	01.0	105	57 %	120/75	125	00	
ExStart	01:20	0:22	01.0	00.0	01.0	100	54 %	120/75	120	00	
BRUCE Stage 1	04:20	3:00	01.7	10.0	04.7	132	72 %	128/76	168	00	
BRUCE Stage 2	07:20	3:00	02.5	12.0	07.1	160	87 %	136/78	217	00	
PeakEx	08:00	0:40	03.4	14.0	07.8	176	96 %	136/78	239	00	
Recovery	09:00	1:00	00.0	00.0	01.2	142	77 %	136/78	193	00	
Recovery	10:00	2:00	00.0	00.0	01.0	120	65 %	150/80	180	00	
Recovery	11:00	3:00	00.0	00.0	01.0	114	62 %	140/78	159	00	
Recovery	11:37	3:37	00.0	00.0	01.0	111	60 %	130/75	144	00	

**FINDINGS :**

**Exercise Time** : 06:40  
**Initial HR (ExStrt)** : 100 bpm 54% of Target 184  
**Initial BP (ExStrt)** : 120/75 (mm/Hg)  
**Max WorkLoad Attained** : 7.8 Fair response to induced stress  
**Max ST Dep Lead & Avg ST Value**: III & -1.4 mm in HV  
**Duke Treadmill Score** : 04.8  
**Test End Reasons** : Test Complete, Heart Rate Achieved

**Max HR Attained** 176 bpm 96% of Target 184

**Max BP Attained** 150/80 (mm/Hg)

**VO2Max** : 27.3 ml/Kg/min (Very Poor)

**REPORT :**





**Patient Name :** BASANT KUMAR

**Age / Gender :** 0 days / Male

**Endo ID :** 147718

**Organization :** Goyal Diagnostics Profile

**Referral :** MEDIWHEEL

**Collected Date & Time :** Sep 23, 2023, 12:52 p.m.

**Reported Date & Time :** Sep 23, 2023, 01:27 p.m.

**Sample ID :**



Test Description	Value(s)	Unit(s)	Reference Range
<b>HAEMATOLOGY</b>			
Hemoglobin (HB)	14.1	gm/dl	13.5 - 18.0
Erythrocyte (RBC) Count	5.35	mil/cu.mm	4.7 - 6.0
Packed Cell Volume (PCV)	46.4	%	42 - 52
Mean Cell Volume (MCV)	86.8	FL	78 - 100
Mean Cell Haemoglobin (MCH)	<b>26.4</b>	Pg	27 - 31
Mean Corpuscular Hb Conc. (MCHC)	<b>30.4</b>	g/dl	32 - 36
Red Cell Distribution Width (RDW)	13.2	%	11.5 - 14.0
Total Leucocytes Count (WBC)	7140	Cell/cu.mm	4000 - 10000
Neutrophils	54	%	40 - 80
Lymphocytes	40	%	20 - 40
Monocytes	03	%	2 - 10
Eosinophils	03	%	1-6
Basophils	00	%	0-1
Mean Platelet Volume (MPV)	9.2	fL	7.2 - 11.7
PCT	0.27	%	0.2 - 0.5
Platelet Count	293	10 <sup>3</sup> /ul	150 - 450

\*\*END OF REPORT\*\*

**Dr. Kusum Heda**  
M.D.(Patho.)

**Dr. Nishi Prasad**  
M.D.(Patho.)



SHOP NO. 16-17, 1ST FLOOR SHOPPING CENTRE, OPP. JLN HOSPITAL, AJMER -305 001 PHONE : 2428948

**Patient Name :** BASANT KUMAR

**Age / Gender :** 0 days / Male

**Endo ID :** 147718

**Organization :** Goyal Diagnostics Profile

**Referral :** MEDIWHEEL



**Collected Date & Time :** Sep 23, 2023, 12:52 p.m.

**Reported Date & Time :** Sep 23, 2023, 02:03 p.m.

**Sample ID :**



232660057

Test Description	Value(s)	Unit(s)	Reference Range
------------------	----------	---------	-----------------

**HAEMATOLOGY**

ESR	12	mm	0 - 20
-----	----	----	--------

\*\*END OF REPORT\*\*

**Dr. Kusum Heda**  
M.D.(Patho.)

**Dr. Nishi Prasad**  
M.D.(Patho.)

SHOP NO. 16-17, 1ST FLOOR SHOPPING CENTRE, OPP. JLN HOSPITAL, AJMER -305 001 PHONE : 2428948

**Patient Name :** BASANT KUMAR

**Age / Gender :** 0 days / Male

**Endo ID :** 147718

**Organization :** Goyal Diagnostics Profile

**Referral :** MEDIWHEEL

**Collected Date & Time :** Sep 23, 2023, 12:52 p.m.

**Reported Date & Time :** Sep 23, 2023, 01:22 p.m.

**Sample ID :**



Test Description	Value(s)	Unit(s)	Reference Range
------------------	----------	---------	-----------------

**CLINICAL PATHOLOGY**

**General Examination**

Colour	Pale yellow		Pale Yellow
Transparency (Appearance)	Clear		Clear
Reaction (pH)	Acidic		Acidic / Alkaline
Specific gravity	1.025		1.005 - 1.030

**Chemical Examination**

Urine Protein (Albumin)	NIL		NIL
Urine Glucose (Sugar)	NIL		NIL

**Microscopic Examination**

Pus cells (WBCs)	2-3	/hpf	0-9
Epithelial cells	1-2	/hpf	0-4
Red blood cells	NIL	/hpf	0-4
Crystals	Absent		Absent
Cast	Absent		Absent
Amorphous deposits	Absent		Absent
Bacteria	Absent		Absent
Yeast cells	Absent		Absent

\*\*END OF REPORT\*\*

**Dr. Kusum Heda**  
M.D.(Patho.)

**Dr. Nishi Prasad**  
M.D.(Patho.)

SHOP NO. 16-17, 1ST FLOOR SHOPPING CENTRE, OPP. JLN HOSPITAL, AJMER -305 001 PHONE : 2428948

**Patient Name :** BASANT KUMAR

**Age / Gender :** 0 days / Male

**Endo ID :** 147718

**Organization :** Goyal Diagnostics Profile

**Referral :** MEDIWHEEL



**Collected Date & Time :** Sep 23, 2023, 12:52 p.m.

**Reported Date & Time :** Sep 23, 2023, 01:34 p.m.

**Sample ID :**



232660057

Test Description	Value(s)	Unit(s)	Reference Range
------------------	----------	---------	-----------------

**HAEMATOLOGY**

BLOOD GROUP ABO AND RHTYPE

'A' POSITIVE

Method : Gel Technique & Tube Agglutination

Medical Remark :

The blood group done is forward blood group only. In case of any discrepancy kindly contact the lab

\*\*END OF REPORT\*\*

**Dr. Kusum Heda**  
M.D.(Patho.)

**Dr. Nishi Prasad**  
M.D.(Patho.)

**Patient Name :** BASANT KUMAR

**Age / Gender :** 0 days / Male

**Endo ID :** 147718

**Organization :** Goyal Diagnostics Profile

**Referral :** MEDIWHEEL

**Collected Date & Time :** Sep 23, 2023, 12:52 p.m.

**Reported Date & Time :** Sep 23, 2023, 01:48 p.m.

**Sample ID :**



Test Description	Value(s)	Unit(s)	Reference Range
------------------	----------	---------	-----------------

**BIOCHEMISTRY**

**LIPID PROFILE**

Cholesterol Total Method : ENZYMETIC COLORIMETRIC METHOD CHOD - POD	205.3	mg/dL	130 -250
Triglycerides Method : ENZYMETIC COLORIMETRIC	<b>241.1</b>	mg/dL	60 -170
HDL Cholesterol Method : PHOSPHOTUNGSTIC ACID	49.2	mg/dL	Normal: 40-60 Major Risk for Heart: > 60
VLDL Cholesterol Method : Calculated	<b>48.22</b>	mg/dL	6 - 38
LDL Cholesterol Method : Calculated	107.88	mg/dL	Optimal < 100 Near / Above Optimal 100-129 Borderline High 130-159 High 160-189 Very High >or = 190
CHOL/HDL Ratio Method : Calculated	4.17		2.6-4.9
LDL/HDL Ratio Method : Calculated	2.19		0.5-3.4

\*\*END OF REPORT\*\*

**Dr. Kusum Heda**  
M.D.(Patho.)

**Dr. Nishi Prasad**  
M.D.(Patho.)

**Patient Name :** BASANT KUMAR

**Age / Gender :** 0 days / Male

**Endo ID :** 147718

**Organization :** Goyal Diagnostics Profile

**Referral :** MEDIWHEEL



**Collected Date & Time :** Sep 23, 2023, 12:52 p.m.

**Reported Date & Time :** Sep 23, 2023, 01:49 p.m.

**Sample ID :**



232660057

Test Description	Value(s)	Unit(s)	Reference Range
------------------	----------	---------	-----------------

**BIOCHEMISTRY**

**LIVER FUNCTION TEST**

Bilirubin - Total	0.54	gm/dl	0.0 - 1.20
Bilirubin - Direct	0.18	mg/dL	0.00 - 0.30
Bilirubin - Indirect	0.36	mg/dL	0.1 - 1.0
Method : Calculated			
ASPARTATE AMINO TRANSFERASE (SGOT-AST)	35.3	U/L	5.0-40.0
Method : IFCC with Serum			
ALANINE AMINO TRANSFERASE (SGPT-ALT)	<b>54.4</b>	U/L	5.0 - 40.0
Method : IFCC with POD Serum			
Alkaline Phosphatase	56.3	U/L	
Method : IFCC with Serum			
<b>MALE &amp; FEMALE</b>			
4-19 YEAR: 54-369 U/L			
20-59 YEAR: 42-98 U/L			
>60 YEAR: 53-141 U/L			
Total Protein	6.58	g/dL	6.00 - 8.00
Method : Biuret, with Serum			
Albumin	3.81	g/dL	3.40 - 5.50
Method : Tech; BCG with Serum			
Globulin	2.77	g/dL	1.5 - 3.5
Method : Calculated			
A/G Ratio	<b>1.38</b>		1.5 - 2.5
Method : Calculated			

\*\*END OF REPORT\*\*

**Dr. Kusum Heda**  
M.D.(Patho.)

**Dr. Nishi Prasad**  
M.D.(Patho.)



**Patient Name :** BASANT KUMAR

**Age / Gender :** 0 days / Male

**Endo ID :** 147718

**Organization :** Goyal Diagnostics Profile

**Referral :** MEDIWHEEL

**Collected Date & Time :** Sep 23, 2023, 12:52 p.m.

**Reported Date & Time :** Sep 23, 2023, 01:24 p.m.

**Sample ID :**



Test Description	Value(s)	Unit(s)	Reference Range
------------------	----------	---------	-----------------

**HAEMATOLOGY**

**HbA1c (GLYCOSYLATED HEMOGLOBIN)**  
**BLOOD**

5.9

%

> 8% Action Suggested  
7 - 8 % Good Control  
< 7% Goal  
6 - 7 % Near Normal Glycemia  
< 6% Normal level

**Method :** Nephelometry Methodology

**Instrument:**Mispa i2

**Clinical Information:**

Glycated hemoglobin measurement is not appropriate where there has been a change in diet or treatment within 6 weeks. Hence, people with recent blood loss, hemolytic anemia, or genetic differences in the hemoglobin molecule (hemoglobinopathy and Hb variants viz: HbS,HbC,HbE, HbD,elevated HbF, as well as those that have donated blood recently, are not suitable for this test. Conditions associated with false increased HbA1C values: HbF, Uremia,Lead Poisoning, Hypertriglyceridemia, Alcoholism, Opiate addiction, Iron deficiency state,Postsplenectomy, Hyperbilirubinemia, Chronic aspirin therapy. Conditions associated with false low HbA1C values: HbS, HbC, Hemolytic anemia, Pregnancy, Acute or chronic blood loss

**AVERAGE BLOOD GLUCOSE**

122.63

90 - 120 Very Good Control  
121 - 150 Adequate Control  
51 - 180 Sub-optimal Control  
181 - 210 Poor Control  
> 211 Very Poor Control

\*\*END OF REPORT\*\*

**Dr. Kusum Heda**  
M.D.(Patho.)

**Dr. Nishi Prasad**  
M.D.(Patho.)



**Patient Name :** BASANT KUMAR

**Age / Gender :** 0 days / Male

**Endo ID :** 147718

**Organization :** Goyal Diagnostics Profile

**Referral :** MEDIWHEEL

**Collected Date & Time :** Sep 23, 2023, 12:52 p.m.

**Reported Date & Time :** Sep 23, 2023, 01:28 p.m.

**Sample ID :**



Test Description	Value(s)	Unit(s)	Reference Range
<b>IMMUNOLOGY</b>			
T3-Triiodothyronine Method : CHEMILUMINOSCECE	1.12	ng/dL	0.60-1.81
T4-Thyroxine Method : CHEMILUMINOSCECE	9.7	ug/dL	4.5 - 10.9
TSH -ULTRA SENSITIVE Method : CHEMILUMINOSCECE	2.21	uIU/mL	0.35 - 5.50

**Interpretation:**

TSH measurement is useful in screening and diagnosis for euthyroidism, hyperthyroidism and hypothyroidism. TSH levels may be affected by acute illness and drugs like doapmine and glucocorticoids. Low or undetectable TSH is suggestive of graves disease TSH between 5.5 to 15.0 with normal T3 T4 indicates impaired thyroid hormone or subclinical hypothyroidism or normal T3 T4 with slightly low TSH suggests subclinical Hyperthyroidism. TSH suppression does not reflect severity of hyperthyroidism therefore , measurement of FT3 FT4 is important. FreeT3 is first hormone to increase in early Hyperthyroidism. Only TSH level can prove to be misleading in patients on treatment. Therefore FreeT3 , FreeT4 along with TSH should be checked.

\*\*END OF REPORT\*\*

**Dr. Kusum Heda**  
M.D.(Patho.)

**Dr. Nishi Prasad**  
M.D.(Patho.)

SHOP NO. 16-17, 1ST FLOOR SHOPPING CENTRE, OPP. JLN HOSPITAL, AJMER -305 001 PHONE : 2428948

**Patient Name :** BASANT KUMAR

**Age / Gender :** 0 days / Male

**Endo ID :** 147718

**Organization :** Goyal Diagnostics Profile

**Referral :** MEDIWHEEL



**Collected Date & Time :** Sep 23, 2023, 12:52 p.m.

**Reported Date & Time :** Sep 23, 2023, 01:48 p.m.

**Sample ID :**



232660057

Test Description	Value(s)	Unit(s)	Reference Range
------------------	----------	---------	-----------------

**BIOCHEMISTRY**

<b>Urea</b> Method : Uricase	29.4	mg/dL	10.0 - 40.0
<b>CREATININE</b> Method : Serum, Jaffe	0.76	mg/dL	0.60 - 1.40

\*\*END OF REPORT\*\*

**Dr. Kusum Heda**  
M.D.(Patho.)

**Dr. Nishi Prasad**  
M.D.(Patho.)

SHOP NO. 16-17, 1ST FLOOR SHOPPING CENTRE, OPP. JLN HOSPITAL, AJMER -305 001 PHONE : 2428948

**Patient Name :** BASANT KUMAR

**Age / Gender :** 0 days / Male

**Endo ID :** 147718

**Organization :** Goyal Diagnostics Profile

**Referral :** MEDIWHEEL



**Collected Date & Time :** Sep 23, 2023, 12:52 p.m.

**Reported Date & Time :** Sep 23, 2023, 01:48 p.m.

**Sample ID :**



232660057

Test Description	Value(s)	Unit(s)	Reference Range
------------------	----------	---------	-----------------

**BIOCHEMISTRY**

<b>Uric Acid</b> Method : Uricase, Colorimetric	<b>7.8</b>	mg/dL	3.5-7.0
--	------------	-------	---------

\*\*END OF REPORT\*\*

**Dr. Kusum Heda**  
M.D.(Patho.)

**Dr. Nishi Prasad**  
M.D.(Patho.)

**Patient Name :** BASANT KUMAR

**Age / Gender :** 0 days / Male

**Endo ID :** 147718

**Organization :** Goyal Diagnostics Profile

**Referral :** MEDIWHEEL



**Collected Date & Time :** Sep 23, 2023, 12:52 p.m.

**Reported Date & Time :** Sep 23, 2023, 01:49 p.m.

**Sample ID :**



232660057

Test Description	Value(s)	Unit(s)	Reference Range
------------------	----------	---------	-----------------

**BIOCHEMISTRY**

Calcium Method : Arsenazo III	9.7	mg/dL	8.50 - 10.20
----------------------------------	-----	-------	--------------

\*\*END OF REPORT\*\*

**Dr. Kusum Heda**  
M.D.(Patho.)

**Dr. Nishi Prasad**  
M.D.(Patho.)

**Patient Name :** BASANT KUMAR

**Age / Gender :** 0 days / Male

**Endo ID :** 147718

**Organization :** Goyal Diagnostics Profile

**Referral :** MEDIWHEEL



**Collected Date & Time :** Sep 23, 2023, 12:52 p.m.

**Reported Date & Time :** Sep 23, 2023, 01:49 p.m.

**Sample ID :**



232660057

Test Description	Value(s)	Unit(s)	Reference Range
------------------	----------	---------	-----------------

**BIOCHEMISTRY**

Gamma GT	32.7	U/L	8-61
----------	------	-----	------

Method : G-Glutamyl-Carboxy-Nitroanilide

**Interpretation**

A high GGT level can help rule out bone disease as the cause of an increased ALP level, but if GGT is low or normal, then an increased ALP is more likely due to bone disease. Even small amounts of alcohol within 24 hours of a GGT test may cause a temporary increase in the GGT.

**\*\*END OF REPORT\*\***

**Dr. Kusum Heda**  
M.D.(Patho.)

**Dr. Nishi Prasad**  
M.D.(Patho.)



SHOP NO. 16-17, 1ST FLOOR SHOPPING CENTRE, OPP. JLN HOSPITAL, AJMER -305 001 PHONE : 2428948

**Patient Name :** BASANT KUMAR

**Age / Gender :** 0 days / Male

**Endo ID :** 147718

**Organization :** Goyal Diagnostics Profile

**Referral :** MEDIWHEEL



**Collected Date & Time :** Sep 23, 2023, 12:52 p.m.

**Reported Date & Time :** Sep 23, 2023, 01:48 p.m.

**Sample ID :**



232660057

Test Description	Value(s)	Unit(s)	Reference Range
------------------	----------	---------	-----------------

**BIOCHEMISTRY**

Glucose fasting Method : Fluoride Plasma-F, Hexokinase	75.2	mg/dL	70.0-110.0
---	------	-------	------------

\*\*END OF REPORT\*\*

**Dr. Kusum Heda**  
M.D.(Patho.)

**Dr. Nishi Prasad**  
M.D.(Patho.)





Consultant Radiologist & Sonologist

**Dr. Roopa Goyal**

MD (Radio-Diagnosis)

SHOP NO. 16-17, 1ST FLOOR SHOPPING CENTRE, OPP. JLN HOSPITAL, AJMER -305 001 PHONE : 2428948

**GOYAL**  
**DIAGNOSTICS**  
4-D ULTRASOUND • COLOUR DOPPLER

NAME - Basant Kumar

AGE- 36 Yrs

DATE - 23-09-2023

REF BY- MEDIWHEEL

**SKIAGRAM CHEST PA VIEW**

**BOTH CP ANGLES ARE CLEAR**

**CARDIAC SIZE IS WITHIN NORMAL LIMITS**

**LUNG FIELDS ARE CLEAR**

**NAD IN HEART AND LUNGS**

Dr. ROOPA GOYAL (M.B.B.S., MD)  
Consultant Radiologist & Sonologist  
RMC No - 014 0711

मूत्र लिंग परिक्षण करवाना जघन्य अपराध है। इसकी शिकायत 104 टोल फ्री सेवा पर की जा सकती है।

ALTER TMT ECHOCARDIOGRAPHY SPIROMETRY DIGITAL X-RAY BMD OPG MAMMOGRAPHY CLINICAL LAB. PAP SMEAR  
DIAGNOSIS, FINDING SHOULD ALWAYS BE CO-RELATED WITH THE CLINICAL AND OTHER INVESTIGATION FINDING WHERE APPLICABLE THIS REPORT IS NOT MEANT FOR MEDICO-LEGAL PURPOSES



5 Seconds ECG Report

P-QRS-T Axis (40)-(29)-(8) deg

PR Interval : 0.14 sec  
QRS Duration : 0.088 Sec

RR Interval : 0.77 sec

HR : 77 bpm

BP : 0/0 mmHg

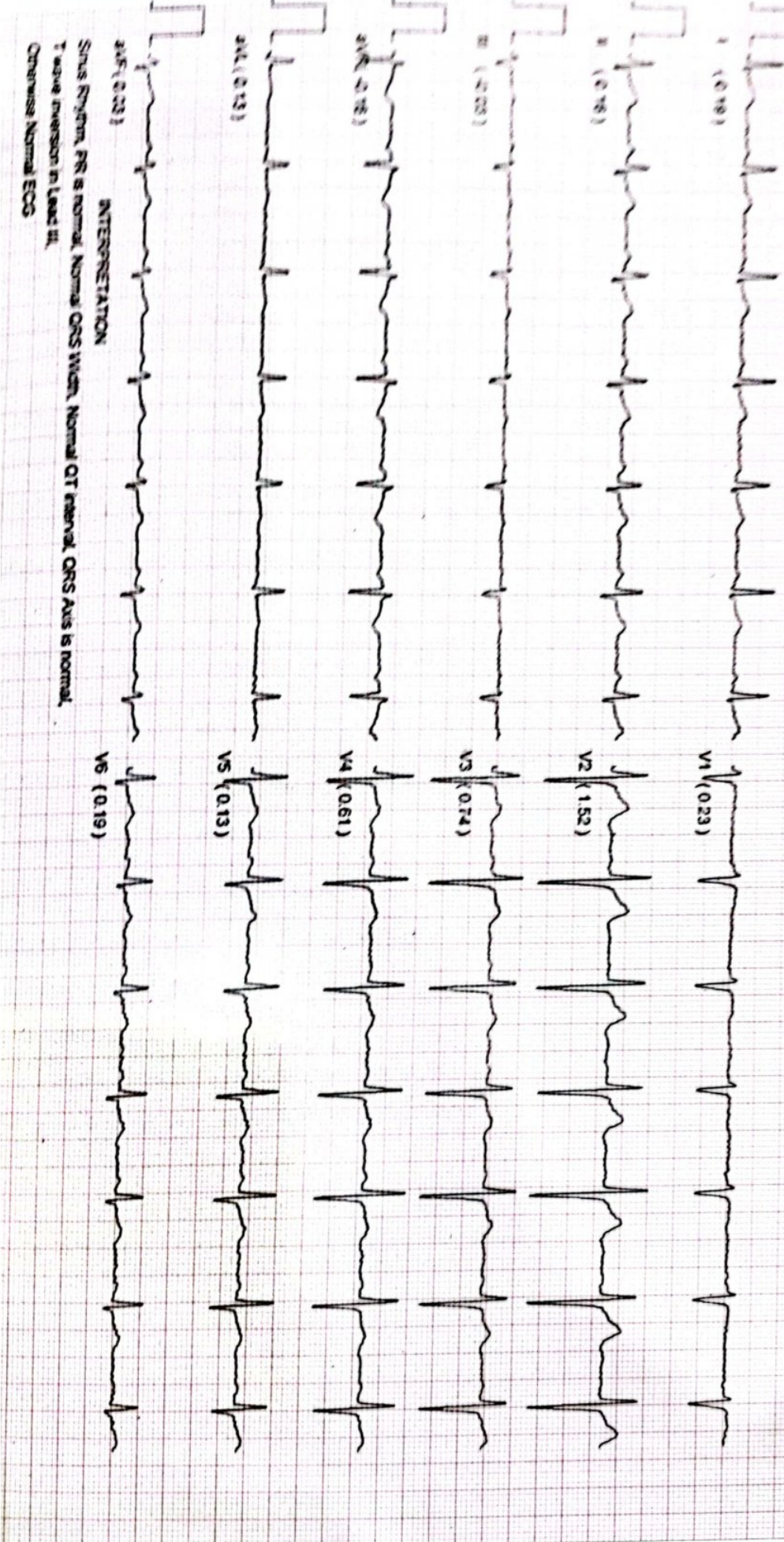

INTERPRETATION

Sinus Rhythm, PR is normal, Normal QRS width, Normal QT interval, QRS Axis is normal,  
T wave inversion in Lead III.  
Otherwise Normal ECG



**USG ABDOMEN-PELVIS**

NAME - Basant Kumar                      AGE -- 36 yrs                      Date -- 23-09-2023  
REF BY -- Mediwheel

**LIVER :** is enlarged and bright 15.2 cm and shows homogeneous echotexture. No evidence of intrahepatic biliary radicles dilatation / focal space occupying lesion. The portal vein and common bile duct show normal caliber.

**GALL BLADDER :** distended and shows smooth walls. Wall thickness appears normal. No evidence of sludge/ calculus . No evidence of pericholecystic collection.

**SPLEEN:** normal in size and shows normal echopattern.

**PANCREAS:** Normal in size , shape and position . Parenchyma is homogenous.

**RT. KIDNEY-** Normal in size, shape and position . Measures :-- 10.7 x 5.0 cm  
**A cyst of Size 2.8 x 2.1 is Seen in cortex near lower pole.**  
Corticomedullary differentiation is maintained  
pelvicalyceal system is not dilated.  
No evidence of any calculus is Seen

**LT. KIDNEY-** Normal in size, shape and position. Measures :-- 10.6 x 5.0 cm  
Cortex is homogenous. Corticomedullary differentiation is maintained.  
pelvicalyceal system is not dilated.  
No evidence of any calculus is Seen

**URINARY BLADDER :** is distended with smooth walls. No evidence of diverticulum or calculus.

**PROSTATE:** is normal in size 14.9 gms and shows normal homogeneous echotexture  
No evidence of ascites / pleural effusion.

**IMPRESSION:-**

- Enlarged fatty Liver grade II.
- Right renal cortical cyst near lower pole.

(Adv- clinical correlation , further evaluation)

Dr. ROOPA GOYAL (M.B.B.S., M.D.)  
Consultant Radiologist & Sonologist  
RMC No. -004507/15600

रंग परिक्षण करवाना जघन्य अपराध है। इसकी शिकायत 104 टोल फ्री सेवा पर की जा सकती है

TMT ECHOCARDIOGRAPHY SPIROMETRY DIGITAL X-RAY BMD OPG MAMMOGRAPHY CLINICAL LAB. PAP SMEAR FNA  
FINDING SHOULD ALWAYS BE CO-RELATED WITH THE CLINICAL AND OTHER INVESTIGATION FINDING WHERE APPLICABLE THIS REPORT IS NOT MEANT FOR MEDICO-LEGAL PURPOSE



 **GPS Map Camera**



**Ajmer, Rajasthan, India**

Shop No 21, Shopping Complex J L N Hospital,  
Kala Bagh, Ajmer, Rajasthan 305001, India

Lat 26.469845°

Long 74.634007°

23/09/23 10:57 AM GMT +05:30

 **CamScanner**

 Scanned with OKEN Scanner



Right



MR BASANT KUMAR 36 YRS 6 M CHEST PA 23-Sep-23 11:01 AM  
GOYAL DIAGNOSTIC CENTRE, OPP. J.L.N. HOSPITAL, AJMER.



Consultant Radiologist & Sonologist

**Dr. Roopa Goyal**

MD (Radio-Diagnosis)

**GOYAL**  
**DIAGNOSTICS**  
4-D ULTRASOUND \* COLOUR DOPPLER

SHOP NO. 16-17, 1ST FLOOR SHOPPING CENTRE, OPP. JLN HOSPITAL, AJMER -305 001 PHONE : 2428948

Patient Name : BASANT KUMAR

Age / Gender : 0 days / Male

Endo ID : 147718

Organization : Goyal Diagnostics Profile

Referral : MEDIWHEEL



Collected Date & Time : Sep 23, 2023, 12:52 p.m.

Reported Date & Time : Sep 23, 2023, 04:00 p.m.

Sample ID :



232660057

Test Description	Value(s)	Unit(s)	Reference Range
------------------	----------	---------	-----------------

**BIOCHEMISTRY**

Blood Glucose-Post Prandial

Method : Hexokinase

115.5

mg/dL

70 - 140

**\*\*END OF REPORT\*\***

Dr. Kusum Heda

Dr. Nishi Prasad  
M.D. (Pathology)

