



Name : Mr. MORANG PREMADHAR (55 /M)

Date : 22/11/2023
AHC MEDICAL SUMMARY

Address : REHAN RESIDENCY GHORAMARA 2ND FLOOR, GUWAHATI, KAMRUP(M),
ASSAM, INDIA

Examined by: Dr .APHC

UHID : AHLG2.000003510

Package : MediWheel Full Body Health Check up-Male Above 40Yrs

AHC No : APHCAH19393



CHIEF COMPLAINTS

Package Name: MediWheel Full Body Health
Check up-Male Above 40Yrs

PRESENT KNOWN ILLNESS

Hypertension Since - 5; YRS



DRUG ALLERGY

NO KNOWN ALLERGY :22/11/2023



SYSTEMIC REVIEW

Cardiovascular system

- Nil Significant

Respiratory system

Cough - yes

Oral and dental

- Nil Significant

Gastrointestinal system

Appetite - normal; Abdominal pain - no; Dyspepsia -
yes; Peptic ulcer - no; Bowel habits - regular; Piles -
no

Genitourinary system

Frequency - increased

Central nervous system

Dizziness - no; Concentration - good; Sleep - good

Eyes

Vision - normal with glasses; Glasses - yes; Glasses
for - refractive error

Musculoskeletal system

Spine and joints

- Nil Significant

Weight

- stable



Present medications

- TAZLOC 20 MG ONCE
STAMLO 5 MG ONCE

Immunization history

- Covid Dose2



Personal history

Marital status - Married
No. of children - 2
Female - 1
Male - 1
Diet - Non Vegetarian
Alcohol - consumes alcohol
occasionally
Smoking - No
Chews tobacco - No
Physical activity - Moderate



Family history

Father - has expired
Aged - 80 YRS
Cause - cancer
Mother - has expired
Aged - 75 YRS
Cause - natural cause
Brothers - 1
Sisters - 2
Coronary artery
disease - none
Cancer - father

PHYSICAL EXAMINATION



General

Height - 164
Weight - 84
BMI - 31.23
Waist circumference - 107

Hip - 104
Waist/ Hip ratio - 1.03
Pallor - No
Oedema - no
SpO2 - 97% RA

 **Head and ENT**

Others - Nose Bulbous nose, Bilateral
HIT +

 **Cardiovascular system**

Heart rate (Per minute) - 72
Rhythm - Regular
- B.P. Sitting
Systolic(mm of Hg) - 140
Diastolic(mm of Hg) - 70
Heart sounds - S1S2+

Respiratory system

Rate of respiration(per minute) - 22
Breath sounds - Normal vesicular breath sounds

 **Abdomen**

Organomegaly - No
Tenderness - No

 **Eyes**

Eye vision - Normal
Eye vision - BE 6/6. N6
Pupil - Normal
Intraocular pressure - 15 mmHg (R), 16 mmHg (L)
Advice for spectacle - Yes

Executive Summary •



1. Obesity Class I (BMI 31.2)
2. Hypertensive on medication (BP 140/70)
3. Fatty liver Grade I/II (SGOT 41 U/L, SGPT 91 U/L)
4. Dyslipidemia (Ch 195 mg/dl, LDL 127 mg/dl, Tg 159 mg/dl)
5. Mild normocytic normochromic anaemia (Hb 12.4 g/dl)
6. Eosinophilia (E 16.6%)
7. Mild fatty pancreas

Wellness Prescription

Advice On Diet :-



Dietician consultation

Advice On Physical Activity :-



Regular exercise

Medications

1. TAB TAZLOC 40 MG x continue
2. TAB NOWORM 400 MG (2) 1 tab at bedtime today, repeat after 2 weeks

Follow-up and Review Plan



Further Investigation
Fibroscan



Scan the QR code
in AskApollo App
to book your
follow-up
appointments and
investigations

Printed By : HEALTH CHECK REPORT

Dr.APHC

AHC Physician / Consultant Internal Medicine

Dr. Prabin Kumar Saikia
MD (Gen Medicine), FCGP, FICP, PGDHHM
Registration No.-7523, Assam
Consultant Physician, APHC
Apollo Hospitals Guwahati-781005

Name : Mr. MORANG PREMADHAR (55 /M)

UHID : AHLG20090035107

Date : 22/11/2023

APOLLO MEDICAL SUMMARY

Package : MediWheel Full Body Health Check up-Male Above 40Yrs

AHC No : APHCAH19393

Note :- The Health Check-up examinations and routine investigations have certain limitations and may not be able to detect all the diseases. Any new or persisting symptoms should be brought to the attention of the Consulting Physician. Additional tests, consultations and follow up may be required in some cases.

Medications

- 1. TAB TAZLOC 40 MG x continue
- 2. TAB NOWORM 400 MG (2) 1 tab at bedtime today, repeat after 2 weeks



Dr.APHC

AHC Physician / Consultant Internal Medicine

Dr. Prabin Kumar Saikia
MD (Gen Medicine), FCGP, FICP, PGDHHM
Registration No.-7523, Assam
Consultant Physician, APHC
Apollo Hospitals Guwahati-781005

Name : Mr. MORANG PREMADHAR Age : 55Yr 10Mth 2Days Gender : Male
 UHID : AHLG2.0000035107 / APHCAH19393 W/BNo/RefNo : AHC
 SIN \ LRN : 122616184 \ 122616191 \ 122616190 \ 122616189 \
 Specimen : Serum
 Ref Doctor : DR. PRABIN KUMAR SAIKIA



Collected on : 22-NOV-2023 10:46:14 AM Received on : 22-NOV-2023 12:14:44 PM Reported on : 22-NOV-2023 01:28:59 PM

MediWheel Full Body Health Check up-Male Above 40Yrs

TEST NAME	RESULT	BIOLOGICAL REFERENCE INTERVALS	UNITS
ALT(SGPT) - SERUM (UV With P5P-IFCC)	54	Healthy Males:16-63 U/L	U/L
ALBUMIN - SERUM (Brom Cresol Green)	4.1	Healthy Adults:3.5-5.2	g/dL
GLOBULIN-SERUM(Calculated)	3.7 *	Healthy Adults :1.8 - 3.6	
ALBUMIN:GLOBULIN-SERUM(RATIO)(Calculated)	1 *	0 - 0	
ALKALINE PHOSPHATASE - SERUM PNPP,AMP Buffer-IFCC	86	Healthy Adults:40-150	U/L
AST (SGOT) - SERUM (UV With P5P-IFCC)	41 *	Healthy Adults:15 - 37	U/L
BILIRUBIN, TOTAL - SERUM (Modified Doumas Ref. method/Jendrassik & Grof.)	0.5	Healthy Adults:<=1.0	mg/dL
CHOLESTEROL - SERUM (Cholesterol Oxidase)	195	Desirable:<200 Borderline:200 - 240 High Risk:>=240	mg/dL
GGTP: GAMMA GLUTAMYL TRANSPEPTIDASE - SERUM (L-gamma-glutamyl-3-carboxy-4-nitranilide)	91 *	Healthy Men:15 - 85	U/L

CONSULTANTS

DR. I. KALITA, MD

DR. T. SARMA, DCP

DR. P. GOSWAMI, MD

DR. M. SAIKIA, MD(BIOCHEMISTRY)

DR. A. VERMA, DCP

DR. M. BARMAN, MD

DR. D.J. LAHON, MD (MICRO)

DR. M. SARMA, MD (MICRO)

* The results relate to sample tested only. Partial reproduction of reports is prohibited.

DEPARTMENT OF BIOCHEMISTRY

Name : Mr. MORANG PREMADHAR Age : 55Yr 10Mth 2Days Gender : Male
 UHID : AHLG2.0000035107 / APHCAH19393 W/BNo/RefNo : AHC
 SIN \ LRN : 122616184 \ 122616191 \ 122616190 \ 122616189 \
 Specimen : Serum
 Ref Doctor : DR. PRABIN KUMAR SAIKIA



Collected on : 22-NOV-2023 10:46:14 AM Received on : 22-NOV-2023 12:14:44 PM Reported on : 22-NOV-2023 01:28:59 PM

GLUCOSE -PLASMA (FASTING) Hexokinase	99	Non-Diabetic: <=100 Pre-Diabetic: 100-125 Diabetic: >=126	mg/dL
HDL CHOLESTEROL - SERUM / PLASMA (Direct Measurement)	52	Low: <40 High: >=60	mg/dL
TOTAL CHOLESTEROL/HDL CHOLESTEROL RATIO(Calculated)	3.8	Desirable : < 4.5	
LDL CHOLESTEROL - SERUM(DIRECT LDL) (Homogenous Method)	127 *	Optimal:<100 Near Optimal:100-129 Borderline High:130-159 High:160-189 Very High:>=190	mg/dL
PROTEIN, TOTAL - SERUM (Biuret)	7.8	Healthy Adults:6.4-8.3	mg/dl
TRIGLYCERIDES - SERUM (Glycerol Phosphate Oxidase)	159 *	Normal : <150 Borderline High :150-199 High : 200-499 Very High : >=500	mg/dL
UREA - SERUM (Enzymatic,Urease-GLDH) (Urease)	27	>50 years:18-55	mg/dL
URIC ACID - SERUM (Modified Uricase)	6.5	Healthy Men: 3.5 - 7.2	mg/dL

Page 2 of 4

CONSULTANTS

DR. I. KALITA, MD

DR. T. SARMA, DCP

DR. P. GOSWAMI, MD

DR. M. SAIKIA, MD(BIOCHEMISTRY)

DR. A. VERMA, DCP

DR. M. BARMAN, MD

DR. D.J. LAHON, MD (MICRO)

DR. M. SARMA, MD (MICRO)

* The results relate to sample tested only. Partial reproduction of reports is prohibited.

DEPARTMENT OF BIOCHEMISTRY

Name : Mr. MORANG PREMADHAR Age : 55Yr 10Mth 2Days Gender : Male
 UHID : AHLG2.0000035107 / APHCAH19393 W/BNo/RefNo : AHC
 SIN \ LRN : 122616184 \ 122616191 \ 122616190 \ 122616189 \
 Specimen : Serum
 Ref Doctor : DR. PRABIN KUMAR SAIKIA



Collected on : 22-NOV-2023 10:46:14 AM Received on : 22-NOV-2023 12:14:44 PM Reported on : 22-NOV-2023 01:28:59 PM

VLDL CHOLESTEROL - SERUM CALCULATED.	32 *	Desirable:<30	
BILIRUBIN CONJUGATED (DIRECT) - SERUM (Jendrassik & Grof)	0.1	Healthy Adults:0.0-0.5	mg/dL
CREATININE - SERUM JAFFE METHOD	0.9	Healthy Men: 0.72 - 1.25	mg/dL
PROSTATIC SPECIFIC ANTIGEN (PSA TOTAL) (Eclia)	0.64	Healthy Men: <=3.1	ng/mL
TOTAL T3: TRI IODOTHYRONINE - SERUM (Eclia)	1.7	Healthy Adults Euthyroid: 1.2-3.1	nmol/L
TOTAL T4: THYROXINE - SERUM (Eclia)	75	Healthy Adults Euthyroid: 66-181	nmol/L
TSH: THYROID STIMULATING HORMONE - SERUM (Eclia)	3.44	Healthy Adults Euthyroid:0.270 - 4.20	uIU/mL
GLUCOSE - PLASMA (POST PRANDIAL) Hexokinase	107	Normal: <140 Pre-Diabetic: 140-199 Diabetic :->=200	mg/dL

CONSULTANTS

DR. I. KALITA, MD

DR. T. SARMA, DCP

DR. P. GOSWAMI, MD

DR. M. SAIKIA, MD(BIOCHEMISTRY)

DR. A. VERMA, DCP

DR. M. BARMAN, MD

DR. D.J. LAHON, MD (MICRO)

DR. M. SARMA, MD (MICRO)

* The results relate to sample tested only. Partial reproduction of reports is prohibited.

Name : Mr. MORANG PREMADHAR Age : 55Yr 10Mth 2Days Gender : Male
UHID : AHLG2.0000035107 / APHCAH19393 W/BNo/RefNo : AHC
SIN \ LRN : 122616184 \ 122616191 \ 122616190 \ 122616189 \
Specimen : 10059910 Serum
Ref Doctor : DR. PRABIN KUMAR SAIKIA



Collected on : 22-NOV-2023 10:46:14 AM Received on : 22-NOV-2023 12:14:44 PM Reported on : 22-NOV-2023 01:28:59 PM

Report Status:Final

* END OF REPORT *

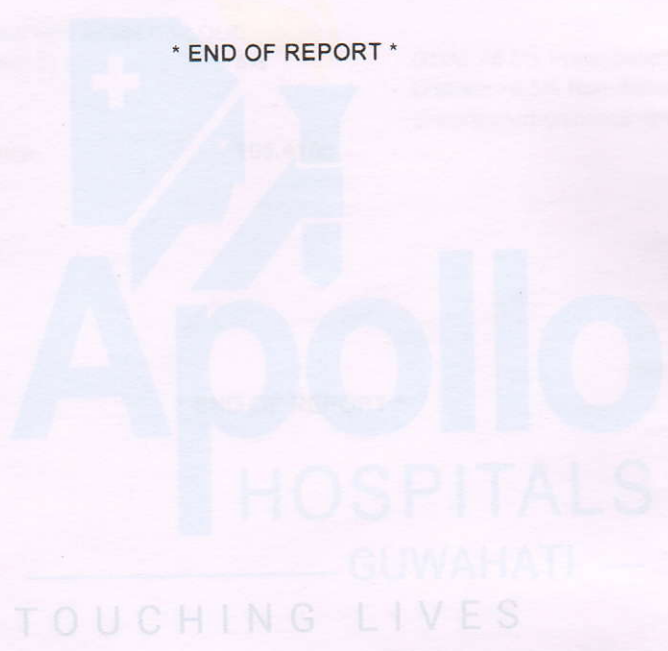

CHECKED BY 1078429
1078550

Printed On : 23-NOV-2023 08:49:39 AM

M. Moushumi Saikia
Dr. MOUSHUMI SAIKIA,
MBBS MD
REG NO.14979 AMC
CONSULTANT BIOCHEMIST

Page 4 of 4

CONSULTANTS

DR. I. KALITA, MD

DR. T. SARMA, DCP

DR. P. GOSWAMI, MD

DR. M. SAIKIA, MD(BIOCHEMISTRY)

DR. A. VERMA, DCP

DR. M. BARMAN, MD

DR. D.J. LAHON, MD (MICRO)

DR. M. SARMA, MD (MICRO)

* The results relate to sample tested only. Partial reproduction of reports is prohibited.

DEPARTMENT OF BIOCHEMISTRY

Name : Mr. MORANG PREMADHAR Age : 55Yr 10Mth 2Days Gender : Male
 UHID : AHLG2.0000035107 / APHCAH19393 W/BNo/RefNo : AHC
 SIN \ LRN : 122616187 \ 10059910
 Specimen : Whole blood
 Ref Doctor : DR. PRABIN KUMAR SAIKIA



Collected on : 22-NOV-2023 10:46:14 AM Received on : 22-NOV-2023 11:55:53 AM Reported on : 22-NOV-2023 12:48:04 PM

MediWheel Full Body Health Check up-Male Above 40Yrs

TEST NAME	RESULT	BIOLOGICAL REFERENCE INTERVALS	UNITS
GLYCOSYLATED HEMOGLOBIN (HBA1C) - WHOLE BLOOD	5.3	GOAL:<6.5% Prediabetic:5.7-6.4%	%
GLYCOSYLATED HEMOGLOBIN (HbA1C) - WHOLE BLOOD		Diabetic:>6.5% Non-diabetic:<5.7%	
		Uncontrolled-diabetics>8%	
Mean Plasma Glucose (MPG) Estimate:	105.4100		mg/dL

Report Status:Final

* END OF REPORT *

CHECKED BY 1078424
1078546

First Report Printed On : 23-NOV-2023 08:50:23 AM
Printed On : 23-NOV-2023 08:50:47 AM

DR. ASHWIN VERMA, D.C.P
ASSOCIATE CONSULTANT PATHOLOGIST
REGD NO. 5340 AMC

Page 1 of 1

CONSULTANTS

DR. I. KALITA, MD

DR. T. SARMA, DCP

DR. P. GOSWAMI, MD

DR. M. SAIKIA, MD(BIOCHEMISTRY)

DR. A. VERMA, DCP

DR. M. BARMAN, MD

DR. D.J. LAHON, MD (MICRO)

DR. M. SARMA, MD (MICRO)

* The results relate to sample tested only. Partial reproduction of reports is prohibited.

Name : Mr. MORANG PREMADHAR Age : 55Yr 10Mth 2Days Gender : Male
 UHID : AHLG2.0000035107 / APHCAH19393 W/BNo/RefNo : AHC
 SIN \LRN : 122616185 \ 122616186 \ 10059910
 Specimen : Urine
 Ref Doctor : DR. PRABIN KUMAR SAIKIA



Collected on : 22-NOV-2023 10:46:14 AM Received on : 22-NOV-2023 03:01:38 PM Reported on : 22-NOV-2023 03 10 18 PM

MediWheel Full Body Health Check up-Male Above 40Yrs

TEST NAME	RESULT	BIOLOGICAL REFERENCE INTERVALS	UNITS
URINE- BENCE JONES PROTEINS	Negative	Negative	
URINE ROUTINE (CUE)			
Color,:	Pale yellow	Pale Yellow/amber	
Transparency:	Clear	Clear	
Specific Gravity(Strip Method)	1.010 *	1.016 - 1.026	
pH(Strip Method+ Ph Paper)	6.0	4.6 - 8	
Glucose:(Benedicts+Strip Method)	Nil	Negative	
Protein :(Strip+Heat Method)	Trace	Negative	
DEPOSITS:(Microscopy)			
RBC	Not seen	Upto 3 Cells/hpf	
WBC/Pus Cells	1-2 /HPF	Upto to 5 Cells/hpf	
Squamous epithelial cells	0-1 /HPF	Up to 20	
Casts:(Microscopy)	Not Detected	Absent	/lpf
Crystals:	Not Detected	Absent	/lpf
Nitrite	Negative	Negative	
URINE SUGAR	Nil		
HEMOGRAM(CBC+ESR+RECTIC+PS)			
Hemoglobin	12.4 *	13.0 - 18.0	g/dl
RBC COUNT	4.63	4.5 - 5.5	Million/ul
MCV	83.8	82.0 - 92.0	fl
MCH	26.8	26.0 - 32.0	pg
MCHC	32.0	31.0 - 36.0	g/dl
RDW-CV	14.3 *	11.6 - 14	%
RETICULOCYTE COUNT	2.43	Healthy Adult -0.5-2.5%	%

Name : Mr. MORANG PREMADHAR Age : 55Yr 10Mth 2Days Gender : Male
 UHID : AHLG2.0000035107 / APHCAH19393 W/BNo/RefNo : AHC
 SIN \LRN : 122616185 \ 122616186 \ 10059910
 Specimen : Urine
 Ref Doctor : DR. PRABIN KUMAR SAIKIA



Collected on : 22-NOV-2023 10:46:14 AM Received on : 22-NOV-2023 03:01:38 PM Reported on : 22-NOV-2023 03:10:18 PM

Corrected TLC/WBC Count	5.05		
Platelet Count	150	150 - 400	10 ³ /mm ³
ERYTHROCYTE SEDIMENTATION RATE (ESR)	8	0 - 10	mm/1st hr
Differential Count			
Neutrophils	63	45 - 75	%
Lymphocytes	16 *	20 - 40	%
Eosinophils	16.6 *	1 - 6	%
Monocytes	3.4	2 - 10	%
Basophils	1.0	0 - 2	%
PERIPHERAL SMEAR			
RBC:	Normocytic & normochromic		
WBC:	Eosinophilia +		
Platelets:	Adequate on the smear		
Hemoparasites	No hemoparasites		
PACKED CELL VOLUME [PCV]	38.8 *	40 - 50	%
Report Status:Final			

* END OF REPORT *

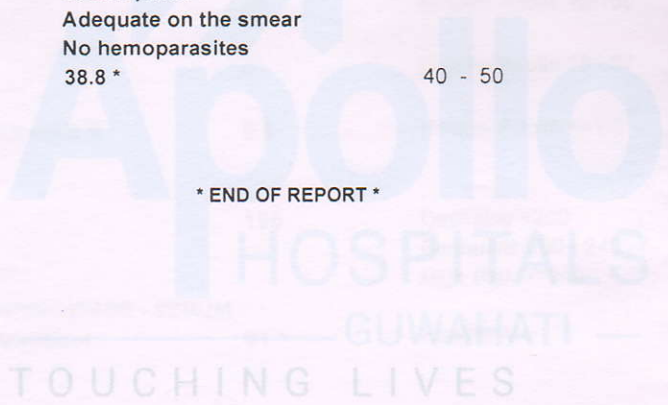

CHECKED BY : 1078444

Printed On : 23-NOV-2023 08:54:02 AM

DR. ASHWIN VERMA, D.C.P
ASSOCIATE CONSULTANT PATHOLOGIST
REGD NO. 5340 AMC

Page 2 of 2

CONSULTANTS

DR. I. KALITA, MD

DR. T. SARMA, DCP

DR. P. GOSWAMI, MD

DR. M. SAIKIA, MD(BIOCHEMISTRY)

DR. A. VERMA, DCP

DR. M. BARMAN, MD

DR. D.J. LAHON, MD (MICRO)

DR. M. SARMA, MD (MICRO)

* The results relate to sample tested only. Partial reproduction of reports is prohibited.

DEPARTMENT OF RADIOLOGY & IMAGING

Division of Colour Doppler & Ultrasonography

Patient ID:	AHLG20000035107	Patient Name:	MORANG PREMADHAR
Age:	55 Years	Sex:	M
Accession Number:	17002.123274244	Modality:	DX
Referring Physician:	Prabin Kumar Saikia	Study:	Chest PA
Study Date:	22-Nov-2023		

CHEST PA VIEW

- No active parenchymal lesion is seen in the lung fields.
- Hilar shadows are normal.
- Cardiac size is normal. Aorta is mildly unfolded.
- Hemidiaphragms are normal. CP angles are normal.
- Bony thorax is intact.

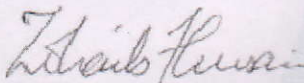

Dr. Zohaib Hussain, MD, DNB
Consultant Radiologist
Reg No - 26584 (AMC)

Date: 22-Nov-2023 11:16:49

APOLLO
HOSPITALS
GUWAHATI
TOUCHING LIVES

S Hazarika, MD R. Baruah, DMRD P. Hatimota, MD R. Sarmah, MD A. Agarwal, MD M. Gohain, MD, S. Choudhury, MD Zohaib Hussain MD DNB
Discrepancy or transcription error if detected should be sent for correction

DEPARTMENT OF RADIOLOGY & IMAGING

Division of Colour Doppler & Ultrasonography

Patient ID:	0000035107	Patient Name:	MORANG PREMADHAR
Age:	55 Years	Sex:	M
Accession Number:		Modality:	US
Referring Physician:	DR P KR SAIKIA	Study:	W/A
Study Date:	22-Nov-2023		

USG OF WHOLE ABDOMEN

LIVER

The liver is enlarged in size (174 mm) with increased parenchymal echotexture. No focal lesion is seen. The intrahepatic portal and hepatic venous system are normal. The intrahepatic bile ducts are not dilated.

GALL BLADDER

The gall bladder is normally distended and shows smooth contour. There is no obvious echoreflexive calculus in the gall-bladder. GB wall thickness is within normal limit.

CBD

The CBD is normal in course and calibre. No obvious luminal pathology in visualized portion.

SPLEEN

The spleen is normal in size and echotexture. No focal lesion is noted.

PANCREAS

The pancreas is normal in size with mildly increased echotexture. No focal lesion is seen. Pancreatic duct is not dilated.

KIDNEYS

Both the kidneys are normal in size, shape, position and echotexture. Cortico-medullary differentiation is maintained. No evidence of calculi or calyceal dilatation on either side. Ureters are not dilated.

Right kidney measures – 113 mm

Left kidney measures – 120 mm

URINARY BLADDER

The urinary bladder is normal in capacity and contour. The wall is not thickened. No intraluminal calculus or mass is seen.

PROSTATE

The prostate gland is normal in size. It measures 37 x 27 x 24 mm in size and weighs about 13 gms.

SEMINAL VESICLE

Both the seminal vesicles appear normal.

No ascites is seen.

Impression:

- **Hepatomegaly with grade – I/II hepatic steatosis.**
- **Mild fatty pancreas.**

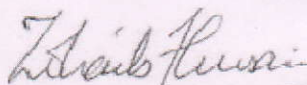

Dr. Zohaib Hussain, MD, DNB
Consultant Radiologist
Reg No - 26584 (AMC)

Date: 22-Nov-2023 12:09:19

S Hazarika, MD R. Baruah, DMRD P. Hatimota, MD R. Sarmah, MD A. Agarwal, MD M. Gohain, MD, S. Choudhury, MD Zohaib Hussain MD DNB

Discrepancy or transcription error if detected should be sent for correction

APOLLO HOSPITALS GHY
RG BARUAH ROAD
GUWAHATI

Station
Telephone:

EXERCISE STRESS TEST REPORT

Patient Name: MR MORANG PREMADHAR,
Patient ID: 46336
Height:
Weight:

DOB: 20.01.1968
Age: 55yrs
Gender: Male
Race: Indian

Study Date: 22.11.2023
Test Type: --
Protocol: BRUCE

Referring Physician: --
Attending Physician: --
Technician: --

Medications:

--

Medical History:

--

Reason for Exercise Test:

--

Exercise Test Summary

Phase Name	Stage Name	Time in Stage	Speed (km/h)	Grade (%)	HR (bpm)	BP (mmHg)	Comment
PRETEST	SUPINE	02:00	0.00	0.00	85	140/80	
	STANDING	00:14	0.00	0.00	76		
	HYPERV.	00:03	0.00	0.00	76		
EXERCISE	WARM-UP	00:11	1.50	0.00	80		
	STAGE 1	03:00	2.70	10.00	109	140/80	
	STAGE 2	03:00	4.00	12.00	146	150/84	
	STAGE 3	01:02	5.50	14.00	160	150/84	
RECOVERY		03:04	0.00	0.00	120	140/80	

The patient exercised according to the BRUCE for 7:01 min:s, achieving a work level of Max. METS: 10.20. The resting heart rate of 71 bpm rose to a maximal heart rate of 160 bpm. This value represents 96 % of the maximal, age-predicted heart rate. The resting blood pressure of 140/80 mmHg, rose to a maximum blood pressure of 160/84 mmHg. The exercise test was stopped due to Target heart rate achieved.

Interpretation

Summary: Resting ECG: normal.
Functional Capacity: normal.
HR Response to Exercise: appropriate.
BP Response to Exercise: normal resting BP - appropriate response.
Overall impression: Normal stress test.

Conclusions

TMT IS NEGATIVE FOR INDUCIBLE MYOCARDIAL ISCHAEMIA

Physician

Technician

22/11/23
DR. SIBA PRASAD PURKAYASTHA
MBBS, PGDCC.
Jr. Consultant Cardiologist
Apollo Hospitals, Guwahati
Unit : International Hospitals

Patient Details : Mr. MORANG PREMADHAR | Male | 55Yr 10Mth 2Days

UHID : AHLG2.0000035107 **Patient Location:** AHC

Patient Identifier: APHCAH19393



DRN : 100191823

Completed on : 22-NOV-2023 11:07

Ref Doctor : Dr. Prabin Kumar Saikia

ECG

IMPRESSION .:

LEFT AXIS DEVIATION

POOR R WAVE PROGRESSION V1 - V3

DR. SIBA PRASAD PURKAYASTHA
MBBS, PGDCC.
Jr. Consultant Cardiologist
Apollo Hospitals, Guwahati
Unit : International Hospitals

--- END OF THE REPORT ---