

FOR OFFICE USE ONLY

Patient ID 321054  
Patient Name Mr. CHINTAN TRIVEDI  
Gender/Age Male/37  
Ref Doctor

Dt : 12/11/2022

Rx

Drug Name  
CYSTONE  
oral

Generic Name  
-

Morning	Afternoon	Evening	Night	Duration
1	0	0	0	1 Month(s)

Dr. Rashmi Chovatia

## HEALTH CHECKUP REPORT

Patient Name: CHINATAN TRIVEDI

Age/Gender: 27/M

Reg. No: 389068

Package: MEDIWHEEL

DATE: 12/11/2022

### COMPLAINTS (IF ANY):

- GAS
- Acidity
- Heaviness of heel

HISTORY OF HEALTH STATUS: No

PRESENT MEDICATIONS: No

HYPERSENSITIVITY TO ANY DRUG: No

### PERSONAL HISTORY:

- Bowel : Regular
- Micturition : Normal
- Sleep : Adequate
- Appetite : Adequate

Diet : Veg  
Habits : tobacco  
Physical Activity/Exercise: Activity

HISTORY OF ILLNESS (WITH PAST MEDICATIONS): No

FAMILY HISTORY: No

### VITAL SIGNS:

- Height : 165 cms
- Weight : 58.3 Kgs

Pulse : 86/min.  
B.P: 120/64mmHg



**1) Clinical Impression**

- bil small renal calculi
- Borderline raised TSH

**2) Recommendations**

- Retreat TSH after 2 month
- Maintain good health
- Healthy life style

**OPHTHALMO CONSULTATION:**

Best corrected visual acuity

(Dr. Rashmi chovatia)

RE

LE

6/6

6/6

(Dr. Jignesh Shah)

**DENTAL CONSULTATION:**

Adv:

- Cleaning

(Dr. Parvin Chandarana)

**Please take regular medicine as prescribed by the Doctor. (If given)**

FOR OFFICE USE ONLY



Reg. No : CIMS/A/2022/389068	VisitNo : HC/121122/8 [HCV]
Patient Name : MR. CHINTAN TRIVEDI	Age(Y-M-D)/Sex : 37 Y 0 M 17 D. / Male
Referring Doctor : Dr. CIMS DOCTOR	Doctor :
Ward/Room :	Bed :

ORD/121122/310 Lab No : 2022167499 LSN : 933322 ( Whole Blood ) Sample Quality : Normal  
 Collection Time : 12/11/2022 8:54:09 Arrival : 12/11/2022 9:37:42 Validation Time : 12/11/2022 11:53:02AM

	Result	Unit	Reference Range
<b>CBC With ESR</b>			
<b>TOTAL COUNT</b>			
Hemoglobin <i>(SLS Hemoglobin Detection method)</i>	15.6	g/dl	13.5 - 18.0 g/dl
Total RBC Count <i>(Hydro Dynamic Focusing Method)</i>	5.31	mill/Cmm	4.7 - 6.0 mill/Cmm
HCT <i>(Hydro Dynamic Focusing Method)</i>	45.8	%	42 - 52 %
Total WBC Count <i>(Flow Cytometry)</i>	5290	/Cmm	4000 - 10500 /Cmm
Platelet Count <i>(Hydro Dynamic Focusing Method)</i>	213000	/Cmm	150000 - 450000 /Cmm
<b>DIFFERENTIAL COUNT (by Flow Cytometry)</b>			
Polymorphs	53	%	40 - 70 %
Lymphocytes	37	%	22 - 45 %
Eosinophils	04	%	01 - 04 %
Monocytes	06	%	01 - 06 %
Basophils	00	%	00 - 01 %
Immature Granulocytes	00	%	0 - 2 %
Smear Study	RBCs are Normochromic & Normocytic. Platelets are adequate in number. Malarial Parasites are not seen. No Premature cells are seen.		
<b>BLOOD INDICES (by Calculated Method)</b>			
M.C.V	86.3	fl	78 - 100 fl
M.C.H	29.4	pg	27 - 31 pg
M.C.H.C.	34.1	gm/dl	32 - 36 gm/dl
RDW-CV	13.2	%	11.5 - 14.0 %
<b>ESR (Red Cell Aggregation)</b>			
After One Hour	02	mm	0 - 10 mm
<b>Blood Group Rh</b>			
ABO	"B"		

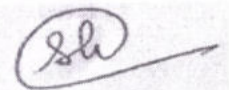

Dr. Shreya Patel  
MD(Path)  
Consultant Pathologist

Dr. Manisha Shah  
MD (Path & Bact)  
Consultant Pathologist  
Reg. No. : G-15496

Dr. Jitendra Nayak  
MD (Path)  
Consultant Pathologist  
Reg. No. : G-14786



FOR PATHOLOGY REPORTS ONLY

Reg. No : CIMS/A/2022/389068	VisitNo : HC/121122/8 [HCV]
Patient Name : MR. CHINTAN TRIVEDI	Age(Y-M-D)/Sex : 37 Y 0 M 17 D. / Male
Referring Doctor : Dr. CIMS DOCTOR	Doctor :
Ward/Room :	Bed :

ORD/121122/310 Lab No : 2022167499 LSN :933322 ( Whole Blood ) Sample Quality : Normal  
Collection Time :12/11/2022 8:54:09 Arrival : 12/11/2022 9:37:42 Validation Time: 12/11/2022 11:53:03AM

Rh POSITIVE

\*\*\* END OF REPORT \*\*\*

FOR PATHOLOGY REPORTS ONLY

Dr. Manisha Shah  
MD (Path & Bact)  
Consultant Pathologist  
Reg. No. : G-15496

Dr. Jitendra Nayak  
MD (Path)  
Consultant Pathologist  
Reg. No. : G-14786

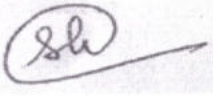
  
Dr. Shreya Patel  
MD(Path)  
Consultant Pathologist



Reg. No : CIMS/A/2022/389068	VisitNo : HC/121122/8 [HCV]
Patient Name : MR. CHINTAN TRIVEDI	Age(Y-M-D)/Sex : 37 Y 0 M 17 D. / Male
Referring Doctor : Dr. CIMS DOCTOR	Doctor :
Ward/Room :	Bed :

ORD/121122/310 Lab No : 2022167499 LSN : 933322 ( Whole Blood ) Sample Quality : Normal  
 Collection Time : 12/11/2022 8:54:09 Arrival : 12/11/2022 9:37:42 Validation Time : 12/11/2022 12:34:07PM

	<u>Result</u>	<u>Unit</u>	<u>Reference Range</u>
<b>HbA1c (Glycosylated Haemoglobin )</b>			
TEST			
HbA1c (Glyoco Hb) <i>(Immuno Turbidimetric)</i>	5.37	%	4.8-5.9% Normal 5.9-7.0% Good diabetic control 7.0-10.0% Fair diabetic control >10.0% Poor diabetic control
Mean Plasma Glucose	113.9	mg/dL	80 - 140 mg/dL

FOR PATHOLOGY REPORTS ONLY

Dr. Manisha Shah  
MD (Path & Bact)  
Consultant Pathologist  
Reg. No. : G-15496

Dr. Jitendra Nayak  
MD (Path)  
Consultant Pathologist  
Reg. No. : G-14786

  
**Dr. Kazumi Gondalia**  
**M.D. (Path)**  
**Consultant Pathologist**  
**Reg. No. : G-21729**



Reg. No	: CIMS/A/2022/389068	VisitNo :	HC/121122/8 [HCV]
Patient Name	: MR. CHINTAN TRIVEDI	Age(Y-M-D)/Sex	: 37 Y 0 M 17 D. / Male
Referring Doctor	: Dr. CIMS DOCTOR	Doctor	:
Ward/Room	:	Bed	:

ORD/121122/310 Lab No : 2022167500 LSN : 933322 ( SERUM ) Sample Quality : Normal  
 Collection Time : 12/11/2022 8:54:09 Arrival : 12/11/2022 9:37:42 Validation Time : 12/11/2022 12:30:28PM

**Liver Function Test**

	<u>Result</u>	<u>Unit</u>	<u>Reference Range</u>
Alkaline Phosphatase <i>(PNPP, AMP Buffer Method, Colorimetric)</i>	57.5	U/L	40 - 129 U/L
<b>Billirubin</b>			
Total Billirubin <i>(Diazospecial Iazonium Iron with Blank)</i>	0.76	mg/dL	0.0 - 1.0 mg/dL
Direct Billirubin <i>(Diazo, (Evelyn Malloy) with Blank )</i>	0.26	mg/dL	0.0 - 0.2 mg/dL
Indirect Billirubin <i>(Calculated from Total and Direct Billirubin)</i>	0.5	mg/dL	0.0 - 0.8 mg/dL
SGPT (ALT) <i>(IFCC without pyridoxal phosphate)</i>	27.4	U/L	0 - 41 U/L
SGOT (AST) <i>(IFCC without pyridoxal 5 phosphate)</i>	17.8	U/L	0 - 40 U/L
<b>Total Protein</b>			
Total Proteins <i>(Biuret Method)</i>	6.99	gm/dl	6.4 - 8.3 gm/dl
Albumin <i>(Bromocresol Green Colorimetric)</i>	4.66	gm/dl	3.97 - 4.95 gm/dl
Globulin	2.33	gm/dl	2.2 - 3.5 gm/dl
A/G Ratio	2		0.9 - 2.1

Dr. Manisha Shah  
MD (Path & Bact)  
Consultant Pathologist  
Reg. No. : G-15496

Dr. Jitendra Nayak  
MD (Path)  
Consultant Pathologist  
Reg. No. : G-14786

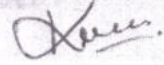
  
Dr. Kazumi Gondalia  
M.D. (Path)  
Consultant Pathologist  
Reg. No. : G-21729



FOR PATHOLOGY REPORTS ONLY

Reg. No : CIMS/A/2022/389068	VisitNo : HC/121122/8 [HCV]
Patient Name : MR. CHINTAN TRIVEDI	Age(Y-M-D)/Sex : 37 Y 0 M 17 D. / Male
Referring Doctor : Dr. CIMS DOCTOR	Doctor :
Ward/Room :	Bed :

ORD/121122/310 Lab No : 2022167500 LSN : 933322 ( SERUM ) Sample Quality : Normal  
 Collection Time : 12/11/2022 8:54:09 Arrival : 12/11/2022 9:37:42 Validation Time : 12/11/2022 12:30:27PM

	<u>Result</u>	<u>Unit</u>	<u>Reference Range</u>
Creatinine <i>(Buffered Jaffe Reaction Kinetic Compensated)</i>	0.89	mg/dL	0.7 - 1.2 mg/dL
Estimated GFR	102.28	mL/min/1.73m2	94 - 140 mL/min/1.73m2
Fasting Glucose <i>(Hexokinase)</i>	80.4	mg/dL	70 - 100 mg/dL
<b>Thyroid Function Test</b>			
TOTAL T3 (T3) * <i>(Electrochemiluminescence Assay)</i>	0.94	ng/ml	0.846 - 2.02 ng/ml
TOTAL T4 (T4) * <i>(Electrochemiluminescence Assay)</i>	6.98	µgm/dl	5.13 - 14.06 µgm/dl
TSH <i>(Electrochemiluminescence Assay)</i>	4.48	µIU/ml	0.27- 4.20 µIU/ml
Uric Acid <i>(Uricase Colorimetric Enzymatic)</i>	4.26	mg/dL	3.4 - 7.0 mg/dL

\*\*\* END OF REPORT \*\*\*

Dr. Manisha Shah  
MD (Path & Bact)  
Consultant Pathologist  
Reg. No. : G-15496

Dr. Jitendra Nayak  
MD (Path)  
Consultant Pathologist  
Reg. No. : G-14786

  
Dr. Kazumi Gondalia  
M.D. (Path)  
Consultant Pathologist  
Reg. No. : G-21729



FOR PATHOLOGY REPORTS ONLY



Reg. No : CIMS/A/2022/389068 VisitNo : HC/121122/8 [HCV]  
Patient Name : MR. CHINTAN TRIVEDI Age(Y-M-D)/Sex : 37 Y 0 M 17 D. / Male  
Referring Doctor : Dr. CIMS DOCTOR Doctor :  
Ward/Room : Bed :

ORD/121122/310 Lab No : 2022167502 LSN : 933322 ( SERUM ) Sample Quality : Normal  
Collection Time : 12/11/2022 8:54:09 Arrival : 12/11/2022 9:37:42 Validation Time : 12/11/2022 12:32:37PM

	<u>Result</u>	<u>Unit</u>	<u>Reference Range</u>
BUN * (Ureas with UV)	7.4	mg/dL	6 - 20 mg/dL

\*\*\* END OF REPORT \*\*\*

FOR PATHOLOGY REPORTS ONLY

Dr. Manisha Shah  
MD (Path & Bact)  
Consultant Pathologist  
Reg. No. : G-15496

Dr. Jitendra Nayak  
MD (Path)  
Consultant Pathologist  
Reg. No. : G-14786

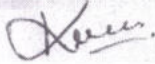
  
Dr. Kazumi Gondalia  
M.D. (Path)  
Consultant Pathologist  
Reg. No. : G-21729



Reg. No : CIMS/A/2022/389068	VisitNo : HC/121122/8 [HCV]
Patient Name : MR. CHINTAN TRIVEDI	Age(Y-M-D)/Sex : 37 Y 0 M 17 D. / Male
Referring Doctor : Dr. CIMS DOCTOR	Doctor :
Ward/Room :	Bed :

ORD/121122/310 Lab No : 2022167500 LSN : 933322 ( SERUM ) Sample Quality : Normal  
 Collection : 12/11/2022 8:54:09AM Arrival: 12/11/2022 9:43:34 Validation Time 12/11/2022 11:47:12

**Lipid Profile (With Direct LDL)**

Type of Sample	Result	Unit	Reference Range
Type of Sample : Fasting			
Cholesterol (Enzymatic/Colorimetric, Cholesterol Oxidas, Esterase, Peroxidase Gen. 2)	: 191.5	mg/dL	Less than 160 mg/dl Excellent Less than 200 mg/dl Desirable 200-239 mg/dl Borderline High 240 mg/dl & over High
Triglyceride (Enzymetic Colorimetric without Glycerol Blank without Serum Blank)	: 217.2	mg/dL	Less than 150 mg/dl Normal 150 - 199 mg/dl Borderline High 200-499 mg/dl High 500 mg/dl or greater Very High
HDL Cholesterol (Direct Mearuse Homogenous Technique Modified Enzymatic Colorimetric Gen. 3)	: 33.9	mg/dL	Less than 40 mg/dl Low 60 mg/dl or above Excellent
L D L Cholesterol (DIRECT) (Homogenous Enzymatic colorimetric Assay)	: 123.7	mg/dL	Less than 80 mg/dl Excellent Less than 100 mg/dl Optimal 100 - 129 mg/dl Near or above optimal 130 - 159 mg/dl Borderline High 160 - 189 mg/dl High 190 mg/dl & above Very High
VLDL Cholesterol (Calculated)	: 43.44	mg/dL	15 - 30 mg%
Cholesterol/HDL Ratio (Calculated)	: 5.65		Normal upto 4.5
LDL/HDL Ratio (Calculated)	: 3.65		Less than 3.5

Remarks :

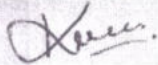
  
**Dr. Kazumi Gondalia**  
 M.D. (Path)  
 Consultant Pathologist  
 Reg. No. : G-21729

Dr. Manisha Shah  
 MD (Path & Bact)  
 Consultant Pathologist  
 Reg. No. : G-15496

Dr. Jitendra Nayak  
 MD (Path)  
 Consultant Pathologist  
 Reg. No. : G-14786



FOR PATHOLOGY REPORTS ONLY

Reg. No : CIMS/A/2022/389068	VisitNo : HC/121122/8 [HCV]
Patient Name : MR. CHINTAN TRIVEDI	Age(Y-M-D)/Sex : 37 Y 0 M 17 D. / Male
Referring Doctor : Dr. CIMS DOCTOR	Doctor :
Ward/Room :	Bed :

ORD/121122/310 Lab No : 2022167501 LSN : 933322 ( Urine ) Sample Quality : Normal  
 Collection Time : 12/11/2022 8:54:09 Arrival : 12/11/2022 9:37:42 Validation Time: 12/11/2022 11:53:18AM

	<u>Result</u>	<u>Unit</u>	<u>Reference Range</u>
<b>Urine R &amp; M</b>			
<b>PHYSICAL EXAMINATION</b>			
Quantity	20 cc		
Colour	Pale Yellow		
Transperancy	Clear		
Reaction (QDS-10 Strip)	5.0		
Sp. Gravity (QDS-10 Strip)	1.020		1.005 - 1.035 .
<b>CHEMICAL EXAMINATION</b>			
U. Albumin (QDS-10 Strip/Manual)	Nil		
U. Glucose (QDS-10 Strip/Manual)	Nil		
U. Acetone (QDS-10 Strip/Manual)	Absent		
BS/BP (QDS-10 Strip/Manual)	Absent		
<b>MICROSCOPIC EXAMINATION</b>			
Pus Cell	Occasional	/H.P.F.	/H.P.F.
Red Blood Cell	Nil	/H.P.F.	/H.P.F.
Epithelial Cell	1-2	/H.P.F.	/H.P.F.
Cast	Not Seen		
Crystals	Not Seen		
Amorphous	Absent		
Monilia	Absent		

\*\*\* END OF REPORT \*\*\*

Dr. Manisha Shah  
MD (Path & Bact)  
Consultant Pathologist  
Reg. No. : G-15496

Dr. Jitendra Nayak  
MD (Path)  
Consultant Pathologist  
Reg. No. : G-14786

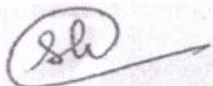
  
Dr. Shreya Patel  
MD(Path)  
Consultant Pathologist



11-2022 09:41:46  
885

Years

HR : 72 bpm  
P : 112 ms  
PR : 171 ms  
QRS : 82 ms  
QT/QTc : 364/400 ms  
P/QRS/T : 70/71/58 °  
RV5/SV1 : 1.055/0.861 mV

Diagnosis Information:

Name : MR. CHINTAN TRIVEDI  
Reg No : CIMS/A/2022/389068  
DoB/Sex : 25/10/1995 / Male

NSR/WA

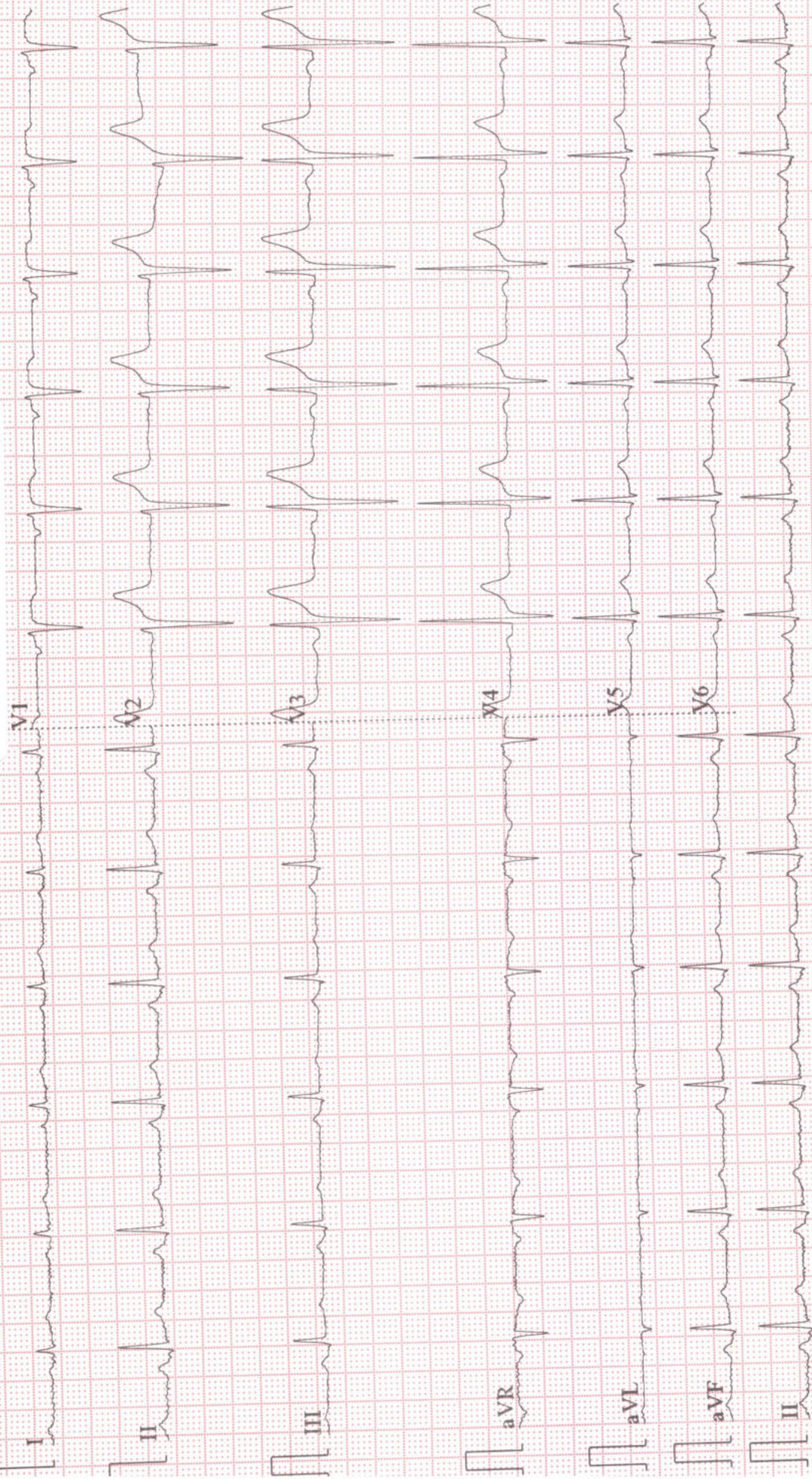

Patient's Name :CHINTAN TRIVEDI	Age, Sex :27Y/M
Reg. No. (IP/OP):HC-389068	Date :12/11/2022
Referred By Dr. :CIMS	

**USG OF ABDOMEN & PELVIS**

**LIVER:** Liver is normal in size and echotexture. No evidence of focal SOL or dilatation of IHBR seen. Porta hepatis appear normal.

**GALLBLADDER:** Gallbladder appeared partially distended. No pericholecystic collection is seen.

**PANCREAS:** Pancreas appeared normal in size and echotexture. No focal lesion, mass or pancreatitis.

**SPLEEN:** Spleen appears normal in size and echotexture.

**PARAAORTIC REGION:** Aorta grossly appeared normal. No paraaortic lymphnodes seen.

**KIDNEYS:** Both kidneys appear normal in size, shape and in position.

**Multiple calculi measuring up to 3mm are seen in all calyces of both kidneys.**

Cortex of both kidneys appeared normal.

No evidence of obstructive uropathy on either side.

**Right kidney: 95x36mm. Left kidney: 91x42mm.**

**URINARY BLADDER:** Bladder appeared normal. No calculus or mass lesion is seen.

**PROSTATE:** Prostate appears normal in size and echotexture.  
 Size of prostate: 29x26x34mm. Volume: 13cc.

No evidence of free fluid or collection is seen in peritoneal spaces.  
 Normal small bowel peristalsis noted.

**COMMENTS:**

- **Multiple bilateral renal calculi.**

Kindly correlate clinically.

DR KIRTAN SHAH M.D., D.M.R.E  
 CONS. RADIOLOGIST  
 DR DEEPA SHAH M.D., D.M.R.E  
 CONS. RADIOLOGIST  
 DR UMA MEHTA D.M.R.D. F.R.C.R  
 CONS. RADIOLOGIST  
 DR NIMISH SHARMA D.M.R.D. (D.N.B.)  
 CONS. RADIOLOGIST  
 DR RAVINA CHAUHAN M.D. RADIODIAG.  
 CONS. RADIOLOGIST  
 DR YASH PATEL M.D., D.N.B.  
 CONS. RADIOLOGIST  
 DR SUNALI DESAI MD, DNB, DM, FRCR  
 NEURORADIOLOGIST

Note: This is only a radiological impression and not the final diagnosis. All diagnostic modalities have their own limitations.  
 Therefore radiological modality report should be interpreted in correlation with clinical and pathological findings.

FOR RADIOLOGY REPORTS ONLY



Patient's Name :CHINTAN TRIVEDI  
Reg. No. (IP/OP):HC-389068  
Referred By Dr. :CIMS

Age, Sex :27Y/M  
Date :12/11/2022

**Plain Skiagram of Chest PA standing view:**  
(Serial No-B-6253)

Both lung fields appear normal.

No evidence of collapse or consolidation in either lung field.

No evidence of pleural effusion or pneumothorax is seen on either side.

Mediastinal shadow appears normal.

Heart and aorta appear normal.

Domes of diaphragm appear normal.

Bones under view appears normal.

Kindly correlate clinically

DR KIRTAN SHAH M.D. RADIOLOGIST  
DR DEEPA SHAH M.D., D.M.R.E  
DR UMA MEHTA D.M.R.D. F.R.C.R  
DR NIMISH SHARMA D.M.R.D. (D.N.B.)  
DR RAVINA CHAUHAN M.D. RADIOLOGIST  
DR YASH PATEL M.D., D.N.B.  
DR SUNALI DESAI MD, DNB, DM, FRCR  
CONS. RADIOLOGIST CONS. RADIOLOGIST  
CONS. RADIOLOGIST CONS. RADIOLOGIST  
CONS. RADIOLOGIST CONS. RADIOLOGIST  
CONS. RADIOLOGIST NEURORADIOLOGIST

Note: This is only a radiological impression and not the final diagnosis. All diagnostic modalities have their own limitations. Therefore radiological modality report should be interpreted in correlation with clinical and pathological findings.

FOR RADIOLOGY REPORTS ONLY

