



Dr. MONIKA GARG
M.B.B.S. M.D. (Path.)
GARG PATHOLOGY



भारत सरकार
Government of India

प्रदीप कुमार भगवती यादव
Pradip Kumar Bhagawati Yadav
जन्म तिथि/DOB: 10/08/1991
पुरुष/ MALE.

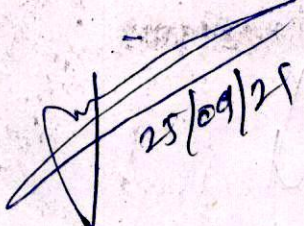

8215 4264 8609

मेरा आधार, मेरी पहचान

25/09/25

067.35Hz AC50 25mm/s 10mm/m V 65 V10 SEMIP V1.7

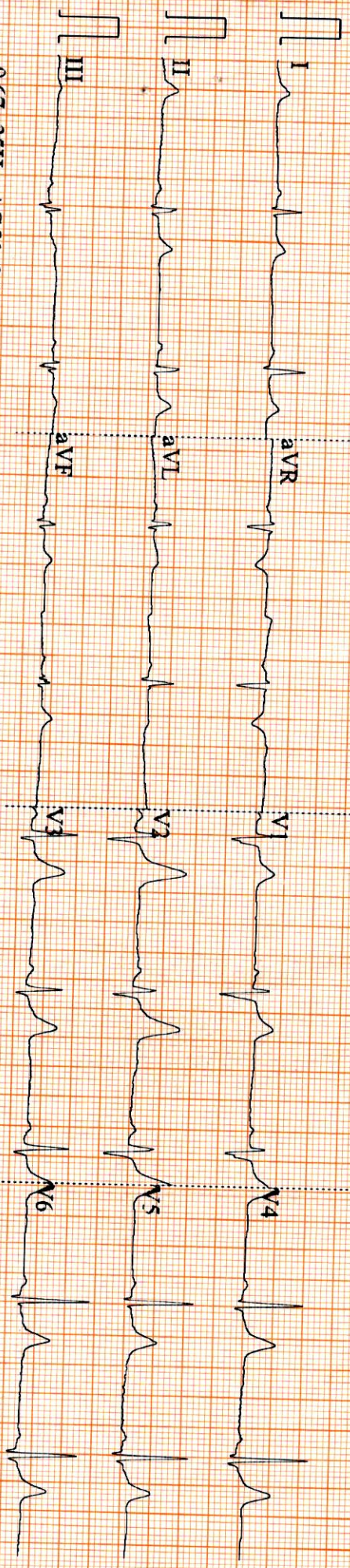

ID: 4506

Male

30 Years

cm

kg

kPa

Diagnosis Information:
Sinus Bradycardia

HR	57	bpm
P	99	ms
PR	144	ms
QRS	84	ms
QT/QTc	380.372	ms
P/ORS/ST	46/17/53	°
RV5/SV1	1.07/0.517	mV

Report Confirmed by: *[Signature]*

Dr. MONIKA GARG
B.B.S. M.D. (Path.)
GARG PATHOLOGY

[Signature]
pradip kumar
10/25/2021
Ech

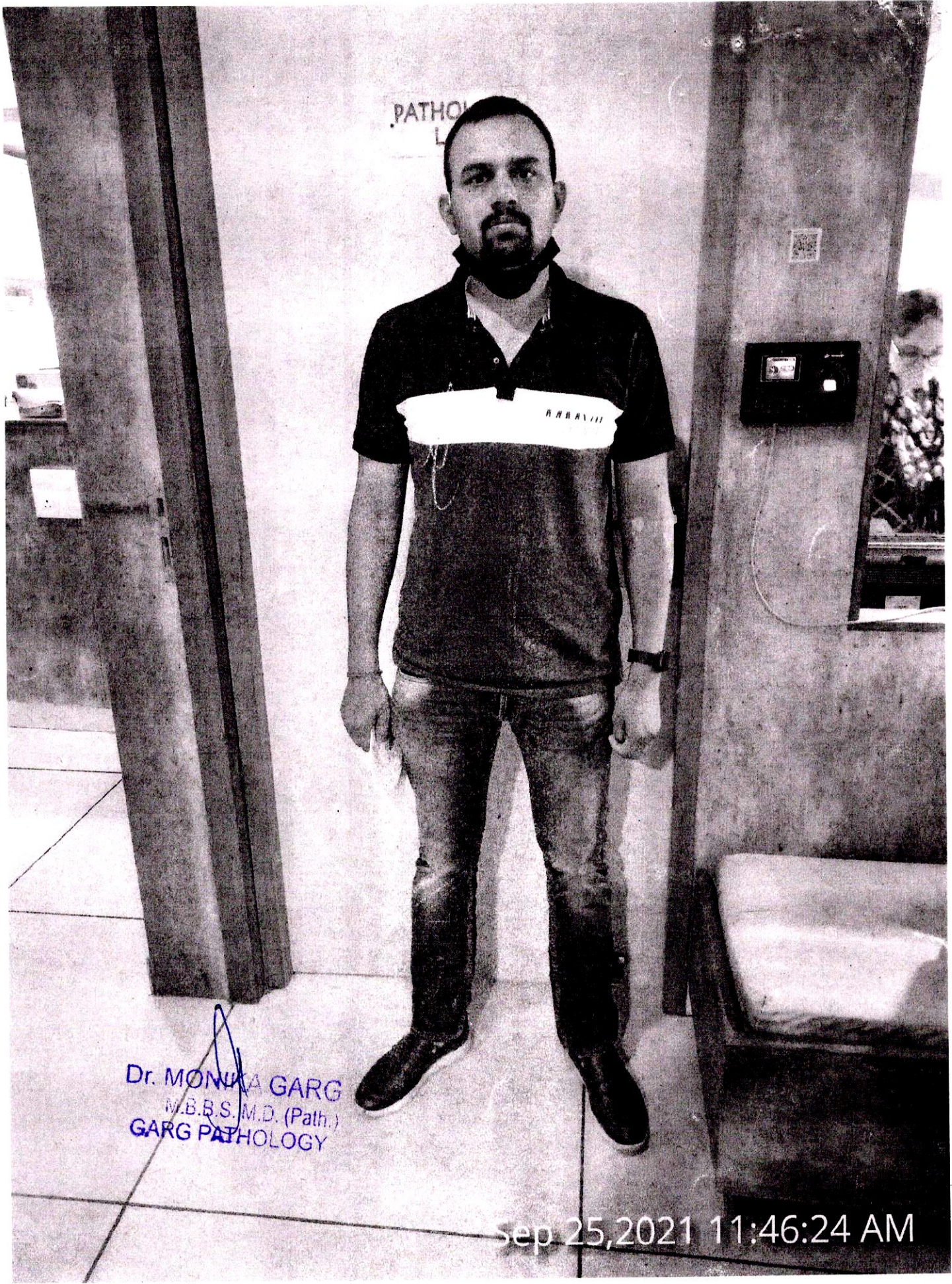

(Signature)
Dr. MONIKA GARG
M.B.B.S., M.D. (Path.)
GARG PATHOLOGY

Sep 25, 2021 11:46:24 AM

DATE	25.09.2021	REF. NO.	3199		
PATIENT NAME	PRADIP KUMAR YADAV	AGE	30YRS	SEX:	M
INVESTIGATION	USG WHOLE ABDOMEN	REF. BY	GARG (PATHOLOGY)		

REPORT

Liver - appears normal in size and echotexture. No mass lesion seen. Portal vein is normal.

Gall bladder - Wall thickness is normal. No calculus / mass lesion seen. CBD is normal.

Pancreas- appears normal in size and echotexture. No mass lesion seen.

Spleen- is normal in size and echotexture.

Right Kidney - Normal in size and echotexture. Show well maintained corticomedullary differentiation. No calculus / hydronephrosis is noted.

Left Kidney - Normal in size and echotexture. Show well maintained corticomedullary differentiation. No calculus / hydronephrosis is noted.

Urinary bladder - appears distended. Wall thickness is normal. No calculus / mass seen.

Prostate - Normal in size & echotexture.

IMPRESSION

Normal study

Dr. P.D. Sharma
 M.B.B.S., D.M.R.D. (VIMS & RC)
 Consultant Radiologist and Head

1. Impression is a professional opinion & not a diagnosis
2. All modern machines & procedures have their limitations. If there is variance clinically this examination may be repeated or reevaluated by other investigations.
 Ps. All congenital anomalies are not picked upon ultrasounds.
3. Suspected typing errors should be informed back for correction immediately.
4. Not for medico-legal purpose. Identity of the patient cannot be verified.

• 1.5 Tesla MRI • 64 Slice CT • Ultrasound
 • Doppler • Dexa Scan / BMD • Digital X-ray

Helpline Numbers : 0121-2792500, 2601901

**PRENATAL DETERMINATION OF SEX IS BANNED,
 PREVENT FEMALE FOETICIDE**

DEPARTMENT OF NON-INVASIVE CARDIOLOGY

DATE : 25.09.2021 REFERENCE NO. : 1756
PATIENT NAME : PRADIP KUMAR YADAV AGE/SEX : 30 YRS/M
REFERRED BY : DR. MONIKA GARG ECHOGENECITY : NORMAL
REFERRING DIAGNOSIS : To rule out structural heart disease.

ECHOCARDIOGRAPHY REPORT

DIMENSIONS	NORMAL	NORMAL
AO (ed) 2.3 cm	(2.1 - 3.7 cm)	IVS (ed) 0.9 cm (0.6 - 1.2 cm)
LA (es) 2.7 cm	(2.1 - 3.7 cm)	LVPW (ed) 0.9 cm (0.6 - 1.2 cm)
RVID (ed) 1.4 cm	(1.1 - 2.5 cm)	EF 60% (62% - 85%)
LVID (ed) 4.3 cm	(3.6 - 5.2 cm)	FS 30% (28% - 42%)
LVID (es) 2.9 cm	(2.3 - 3.9 cm)	

MORPHOLOGICAL DATA :

Mitral Valve: AML : Normal Interatrial septum : Intact
PML : Normal Interventricular Septum : Intact
Aortic Valve : Normal Pulmonary Artery : Normal
Tricuspid Valve : Normal Aorta : Normal
Pulmonary Valve : Normal Right Atrium : Normal
Right Ventricle : Normal Left Atrium : Normal
Left Ventricle : Normal

Cont. Page No. 2



सर्वे सन्तु निरामयाः
Freedom from all Sickness

LOKPRIYA HOSPITAL

SAMRAT PALACE, GARH ROAD, MEERUT - 250003



:: 2 ::

2-D ECHOCARDIOGRAPHY FINDINGS :

LV normal in size with normal contractions. No LV regional wall motion abnormality seen. RV normal in size with adequate contractions. LA and RA normal. All cardiac valves are structurally normal. No chamber hypertrophy/intracardiac mass. Estimated LV ejection fraction is 60%.

DOPPLER STUDIES :

Valve	Regurgitation	Velocity m/sec	Gradient mmHg
Mitral Valve	No	0.86	2.5
Tricuspid Valve	No	0.90	2.9
Pulmonary Valve	No	0.67	1.7
Aortic Valve	No	0.94	3.3

IMPRESSION :

- No RWMA.
- Normal LV Systolic Function (LVEF = 60%).

DR. SANJEEV KUMAR BANSAL
MD, D. CARD (PGDCC) FCCS
(Non-Invasive Cardiology)
Lokpriya Heart Centre

DR. HARIOM TYAGI
MD, DM (CARDIOLOGY)
(Interventional Cardiologist)
Director, Lokpriya Heart Centre

NOTE: Echocardiography report given is that of the procedure done on that day and needs to be correlated clinically. This is not for medico legal purpose, as patient's identity is not confirmed. No record of this report is kept in the Hospital.

Services : ● Ambulance ● Blood Bank

Not for Medico Legal Purposes

24 घण्टे इमरजेंसी सेवा

Helpline Numbers - 0121- 2792500, 2601901, (M) 8194007414
•E-mail: lokpriya_hospital1@rediffmail.com