

DIAGNOSTICS REPORT

Patient Name	: Mr. Debabrata Biswas	Order Date	: 21/12/2021 10:22
Age/Sex	: 41 Year(s)/Male	Report Date	: 21/12/2021 16:39
UHID	: NMHK.2119555	IP No	:
Ref. Doctor	: NMH	Facility	: NARAYAN MEMORIAL HOSPITAL
Address	: 55/A SATYAJIT ROY SARANI, BEHALA,Kolkata, West Bengal, 700034	Mobile	: 8134923778

ELECTROCARDIOGRAM REPORT (ECG)

HR	:	77 bpm
Rhythm	:	Sinus
P wave	:	Normal
PR Interval	:	138 msec
QRS axis	:	Normal (78 Degree)
QRS duration	:	88 msec
QRS configuration	:	Normal
T wave	:	Non specific changes
ST segment	:	Non specific changes
QTc	:	398 msec
QT	:	350 msec

IMPRESSION:

- Sinus rhythm. Normal QRS axis.
 - Non specific ST-T changes.
- Clinical correlation please.



Dr.INDIRA BANERJEE ,
MD,DNB,MRCPCH (UK)

Board Certified Comprehensive
Echocardiographer (USA)

DEBRARATA
BISWAS
2119555

41 years Male
ca / kg

HR 77/min

Intervals:
RR 784 ms
P 112 ms
PR 138 ms
QR5 88 ms
QT 350 ms
QTc 398 ms
(Bazett)
10 mm/mV

Axis:
P 64°
QR5 78°
T 19°
P (II) 0.13 mV
S (V1) -0.74 mV
R (V5) 1.37 mV
Sokol. 2.96 mV

SINUS RHYTHM
NORMAL ECG
6.02

UNCONFIRMED REPORT

10 mm/mV

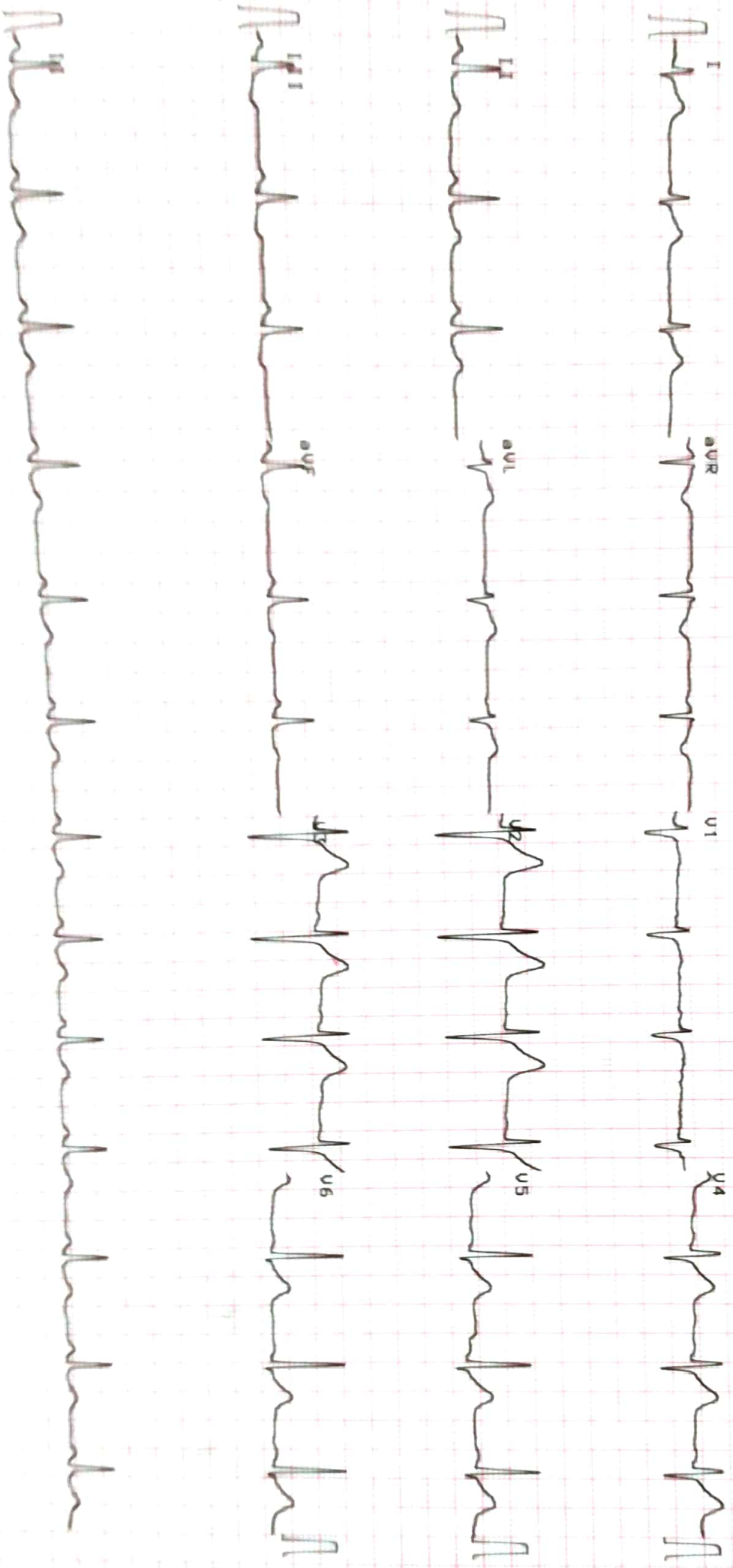

DIAGNOSTICS REPORT

Patient Name	: Mr. Debabrata Biswas	Order Date	: 21/12/2021 10:22
Age/Sex	: 41 Year(s)/Male	Report Date	: 21/12/2021 16:24
UHID	: NMHK.2119555	IP No	:
Ref. Doctor	: NMH	Facility	: NARAYAN MEMORIAL HOSPITAL
Address	: 55/A SATYAJIT ROY SARANI, BEHALA, Kolkata, West Bengal, 700034	Mobile	: 8134923778

2D ECHOCARDIOGRAPHY WITH M-MODE MEASUREMENTS

2D and M-Mode :

IVS (d)	11 mm	Aorta (at sinuses)	27 mm
LVID (d)	40 mm	LA diameter	33 mm
LVPW (d)	11 mm	RVID (d) - basal	15 mm
LVID (s)	23 mm	TAPSE	23 mm
LVEF	62 %		

Estimated PASP = 20 mmHg

Mitral E/A = 1.42

FINDINGS

Left Ventricle :

Cavity size : Normal.

Wall thickness : Normal.

Segmental wall motion : No abnormality found.

Global systolic function : Normal. (EF = 62 %)

Diastolic function : Normal.

Left Atrium : Normal sized; no clot in body of appendage.

Right Ventricle and Right Atrium : Normal sized; normal RV systolic function.

Mitral Valve : Normal leaflets, good excursion, normal subvalvular apparatus. No regurgitation / No MS.

Aortic valve : Structurally normal, trileaflet, normal motion, no regurgitation.

Pulmonary Valve : Normal structure, adequate opening.

DIAGNOSTICS REPORT

Patient Name	: Mr. Debabrata Biswas	Order Date	: 21/12/2021 10:22
Age/Sex	: 41 Year(s)/Male	Report Date	: 21/12/2021 16:24
UHID	: NMHK.2119555	IP No	:
Ref. Doctor	: NMH	Facility	: NARAYAN MEMORIAL HOSPITAL
Address	: 55/A SATYAJIT ROY SARANI, BEHALA,Kolkata, West Bengal, 700034	Mobile	: 8134923778

Tricuspid Valve :Normal structure, normal excursion. Trivial TR. TR gradient = 15 mmHg.

Interartial and Interventricular Septum :No breech could be seen.

Aorta :Normal sized root and proximal aorta.

Pulmonary Artery :Normal, no pulmonary arterial hypertension.

Pericardium :Normal, no effusion.

Inferior Vena Cava :IVC normal diameter, > 50% respiratory variation.

Others :No thrombus, mass, vegetation seen.

IMPRESSION:

Status of Patient :

- * No regional wall motion abnormality at rest.
- * Good LV systolic function (EF = 62 %).
- * Good RV systolic function (TAPSE = 23 mm).
- * Normal valve morphology.
- * Normal LV diastolic function.
- * No pericardial effusion.
- * No pulmonary arterial hypertension.



Dr.INDIRA BANERJEE ,
MD,DNB,MRCPC (UK)

Board Certified Comprehensive
Echocardiographer (USA)

DIAGNOSTICS REPORT

Patient Name	: Mr. Debabrata Biswas	Order Date	: 21/12/2021 10:22
Age/Sex	: 41 Year(s)/Male	Report Date	: 21/12/2021 14:17
UHID	: NMHK.2119555	IP No	:
Ref. Doctor	: NMH	Facility	: NARAYAN MEMORIAL HOSPITAL
Address	: 55/A SATYAJIT ROY SARANI, BEHALA, Kolkata, West Bengal, 700034	Mobile	: 8134923778

USG REPORT OF WHOLE ABDOMEN (SCREENING)

LIVER : Liver is normal in size and parenchymal echotexture. Intrahepatic biliary radicles are not dilated. No focal mass lesion is seen.

PORTA :PV : Normal. PV measures 0.9 cm.

CD : Normal . CD measures 0.4 cm.

GALL BLADDER :Gall bladder is normal in size, contour, outline and position. No calculus is seen. Wall thickness is normal.

PANCREAS :Pancreas is normal in size and parenchymal echogenicity. Pancreatic duct is not dilated.

SPLEEN :Spleen is not enlarged and parenchyma shows normal homogeneous pattern.

KIDNEYS :Both kidneys are normal in size, shape, outline, position and parenchymal echogenicity. Corticomedullary differentiation maintained. No evidence of any calculus/ mass / hydronephrosis is seen. Right kidney measures : 11.5 cm & Left kidney measures : 10.8 cm.

URINARY BLADDER : Urinary bladder is normal in contour, outline and distension. No vesical lesion is seen.

DIAGNOSTICS REPORT

Patient Name	: Mr. Debabrata Biswas	Order Date	: 21/12/2021 10:22
Age/Sex	: 41 Year(s)/Male	Report Date	: 21/12/2021 14:17
UHID	: NMHK.2119555	IP No	:
Ref. Doctor	: NMH	Facility	: NARAYAN MEMORIAL HOSPITAL
Address	: 55/A SATYAJIT ROY SARANI, BEHALA, Kolkata, West Bengal, 700034	Mobile	: 8134923778

PROSTATE : Prostate is normal size, outline and echotexture appear normal. No focal lesion is seen. Prostate measures 3.5 cm x 2.9 cm x 2.5 cm. It weight approx 13 gm.

PERITONEUM : : No free fluid is noted.

RETROPERITONEUM : IVC and aorta appear normal. No lymphadenopathy is seen.

IMPRESSION : Normal study.



Dr. MADHUSHREE RAY NASKAR ,
MBBS,DMRD

Consultant Radiologist

RegNo: 57032

DIAGNOSTICS REPORT

Patient Name	: Mr. Debabrata Biswas	Order Date	: 21/12/2021 10:22
Age/Sex	: 41 Year(s)/Male	Report Date	: 22/12/2021 12:42
UHID	: NMHK.2119555	IP No	:
Ref. Doctor	: NMH	Facility	: NARAYAN MEMORIAL HOSPITAL
Address	: 55/A SATYAJIT ROY SARANI, BEHALA, Kolkata, West Bengal, 700034	Mobile	: 8134923778

X-RAY CHEST PA VIEW

Accentuated lung markings.

Both domes of the diaphragm are regular in outline.

Costophrenic angles on both sides are clear.

Cardiac shadow is normal.

Suggest follow up, other investigations and clinical correlation.



**Dr.KANKU TILWA ,
MD(RADIODIAGNOSIS)**

RegNo: 74211