

Abdomen : Appearance **N**

Abdominal Girth

Liver —

Spleen —

Kidney

Colon

Tenderness

Bowel Sounds **(8)**

Genitals :

dyslipidaemic

CNS :

Cranial Nerves

Sensory System

Motor System

Reflexes

DL

*Low fat diet
Regular meals
check HbA1c.*

Fundus
Eyes

Skin :

Spine &
Extremities

Psychological Assessment : Normal

Anxious

Depressed

Functional Status : (ability to perform routine activities)

Signature :

Name of the Consultant :

Dr. Sheehal

Date & Time :

10/9/22

DEPARTMENT OF RADIOLOGY

Patient's Details	: Mr. BYRE GOWDA K	M 42 Years
UHID	: AHS.0000086304	Ward/Bed No. : AHC /
I.P.No./Bill No.	: AHSHC27127	Scanned on : 10-Sep-2022 09:3
Accession Number	: 10391.222078545	Reported On : 10-Sep-2022 9:37
Referring Doctor	:	

ULTRASOUND ABDOMEN AND PELVIS

Clinical information: Health checkup.

FINDINGS:

Liver appears normal in size measuring ~ 13.0 cm and shows diffuse increase in echogenicity. No focal parenchymal lesions identified. No evidence of intra / extrahepatic biliary tree dilatation noted. Portal vein appears to be of normal size.

Gall bladder moderately distended. No definite calculi identified. No evidence of abnormal wall thickening noted. CBD is normal.

Spleen appears normal in size, shape and echopattern measuring ~ 9.6 cm. No focal parenchymal lesions identified.

Visualized portion of pancreas appears normal in size, shape and echopattern. No definite calcification or ductal dilatation noted.

Both kidneys appear normal in size, shape and echopattern. Corticomedullary differentiation appears maintained. No evidence of calculi or hydronephrosis seen on either side.

Right kidney measures ~ 10.6 x 1.7 cm. Left kidney measures ~ 10.3 x 2.1 cm.

Urinary bladder distended and appears normal. No evidence of abnormal wall thickening noted.

Prostate appears normal in size (Volume 10 cc). Normal echopattern noted within the gland.

No evidence of ascites seen.

IMPRESSION:

- Fatty changes in liver.

(u)

Dr. Mohammed Hashim Rashid
Radiologist
Dept. of Radiology & Imaging

---END OF THE REPORT---

N.B. : This is only a professional opinion and not the final diagnosis. Radiological investigations are subject to variations due to technical limitations. Hence, correlation with clinical findings and other investigations should be carried out to know true nature of illness.

DEPARTMENT OF RADIOLOGY

Patient's Details :	Mr. BYRE GOWDA K	M	42 Years
UHID :	AHS.0000086304	Ward/Bed No. :	AHC / 10-Sep-2022
I.P.No./Bill No. :	AHSHC27127	Scanned on :	10:4 10-Sep-2022
Accession Number :	10391.122095217	Reported On :	12:38
Referring Doctor :			

X-RAY CHEST – PA VIEW

X-ray No: 540

Clinical Information: Health checkup.

FINDINGS:

Lung fields are clear.
 Cardia appears normal.
 Costophrenic angles appear normal on both sides.
 Domes of the diaphragm appear normal.
 Both hila are unremarkable.

IMPRESSION:

- No significant abnormality noted on the chest radiograph.

Dr. Mohammed Hashim Rashid
Radiologist
Dept. of Radiology & Imaging

---END OF THE REPORT---

N.B. : This is only a professional opinion and not the final diagnosis. Radiological investigations are subject to variations due to technical limitations. Hence, correlation with clinical findings and other investigations should be carried out to know true nature of illness.

DEPARTMENT OF CARDIOLOGY

Patient Details : Mr. BYRE GOWDA K | Male | 41Yr 11Mth 24Days

UHID : AHS.0000086304

Patient Location: AHC

Patient Identifier: AHSHC27127



DRN : 5622109803

Completed on : 10-SEP-2022 10:52

Ref Doctor : SELF REFERRAL

ECHO/TMT - OPTIONAL

MEASUREMENTS (M- MODE)

AO :2.7 cms LVID(d):4.72 cms
 LA :3.6 cms LVID(s):3.21 cms
 RVID :1.6 cms IVS (d):1.01 cms
 ESV :42 ml IVS (s):1.21 cms
 EDV :101 ml PW (d):1.02 cms
 EF :60 % PW (s):1.25 cms

VALVES

Mitral Valve : Normal
 Aortic valve : Normal
 Tricuspid Valve : Normal.
 Pulmonary Valve : Normal.

CHAMBERS

Left Atrium : Normal .
 Right Atrium : Normal.
 Left Ventricle : Normal
 Right Ventricle : Normal.

IVS : Intact.

IAS : Intact.

Aorta : Normal.

Pulmonary Artery : Normal.

DOPPLER DATA

Mitral Valve : E -0.78 m/sec A -0.56 m/sec

Mr. BYRE GOWDA K

AHS.0000086304

AHSHC27127

ECHO/TMT - OPTIONAL

Aortic valve : 1.30 m/sec
Tricuspid Valve : Trivial TR Jet Gradient 20 mmHg, Pasp 30 mmHg
Pulmonary Valve : 1.02 m/sec

PULMONAR VEINS : Normal

SYSTEMIC VEINS : Normal

IVC : Normal

WALL MOTION ABNORMALITIES : Absent

PERICARDIUM : Normal

VEGETATION/THROMBUS : Normal

OTHER FINDINGS : Nil

FINAL IMPRESSION

NORMAL CHAMBER DIMENSIONS
NO REGIONAL WALL MOTION ABNORMALITY OF LV AT REST
NORMAL LV / RV FUNCTION
NO LV DIASTOLIC DYSFUNCTION
NO LV CLOT / VEGETATION / PE / COA / PAH

--- END OF THE REPORT ---

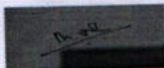

JAYARANGANATH M MBBS, MD, DM
CONSULTANT - CARDIOLOGY

ID: AHS86304

BRUCE

Total Exercise time: 9:04

25.0 mm/s

41years Asian Male

Max HR: 188bpm 105% of max predicted 179bpm

10.0 mm/mV

Max BP: 140/90

Maximum workload: 10.1METS

100hz

10-Sep-2022

Reason for Termination: Max HR attained

10:55:55

Meds: NIL
MHC

Comments: NEGATIVE STRESS TEST FOR INDUCIBLE ISCHEMIA

Test ind: SCREENING FOR CAD

Phase Name	Stage Name	Time in Stage	Speed (mph)	Grade (%)	WorkLoad (METS)	HR (bpm)	BP (mmHg)	RPP (x100)
PRETEST	HYPERVENT	0:02	***	***	1.0	114	130/80	148
PRETEST	SUPINE	0:01	***	***	1.0	111	130/80	144
	STANDING	0:08	0.8	0.0	1.0	112	130/80	146
EXERCISE	STAGE 1	3:00	1.7	10.0	4.6	135		
	STAGE 2	3:00	2.5	12.0	7.0	161		
	STAGE 3	3:00	3.4	14.0	10.1	178		
	STAGE 4	0:01	3.4	14.0	10.1	178		
RECOVERY	Post	9:19	***	***	1.0	121		

GE MAC1200 ST

APOLLO HOSPITAL SHESHADRIPURAM

HR 103bpm

TEST:

M:

AGE:

Measurement Results:

QRS	:	86 ms
QT/QTcB	:	340 / 447 ms
PR	:	146 ms
P	:	106 ms
RR/PP	:	578 / 580 ms
P/QRS/T	:	70/ 40/ 75 degrees
QTD/QTcBD	:	74 / 97 ms
Sokolow	:	1.1 mU
NK	:	15

Interpretation:

Mr. Byre Gowda k
AHS - 86304

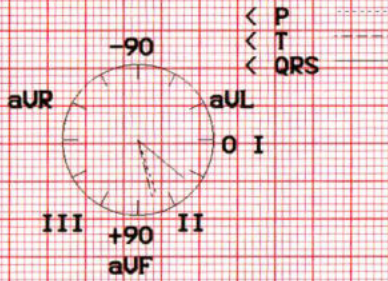

Unconfirmed report.

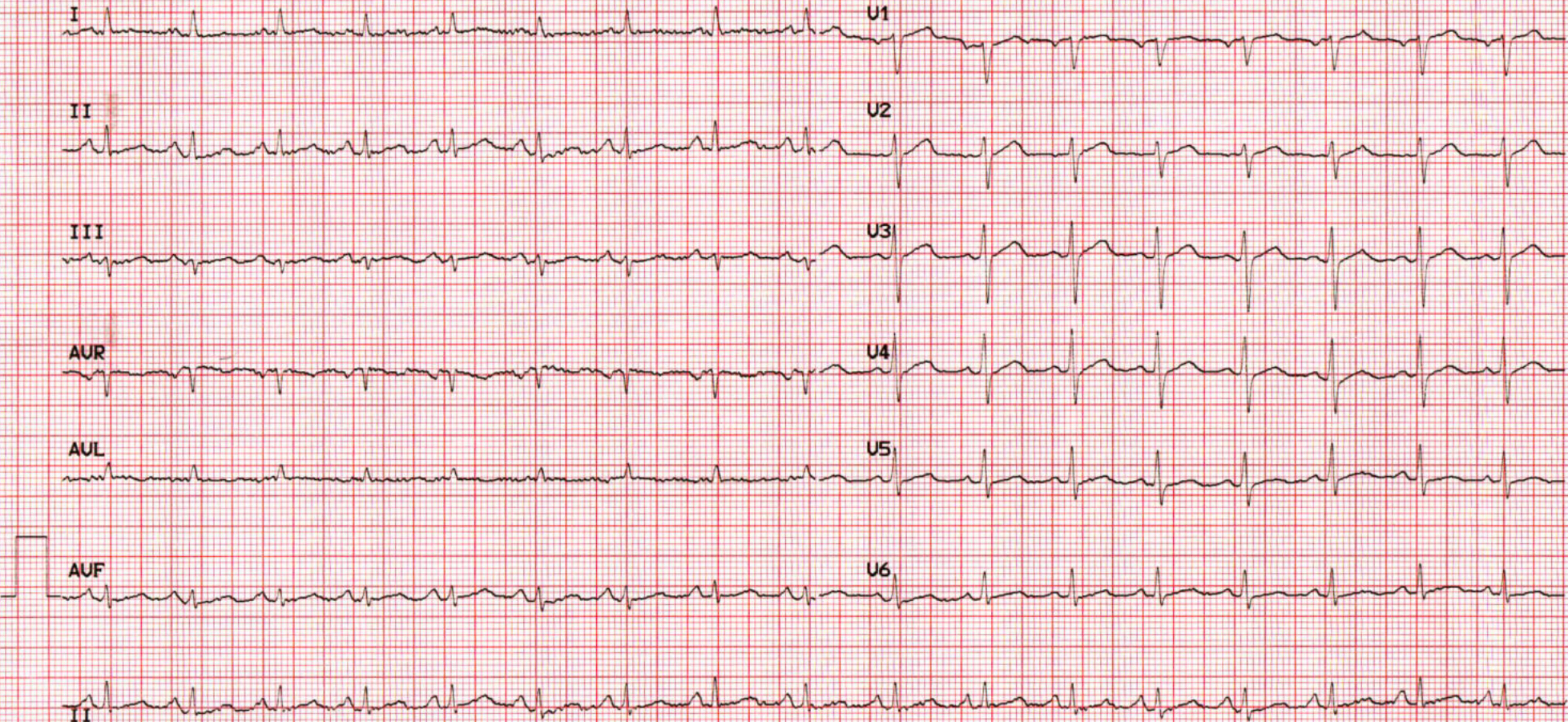

Name : Mr. BYRE GOWDA K

Age : 41Yr 11Mth

Gender : Male

UHID : AHS.0000086304 / AHSHC27127

W/BNo/RefNo : AHC
24Days

SIN \ LRN : 8009166 \ 8009161 \ 8009164 \ 3508260

Specimen : Serum

Ref Doctor : SELF REFERRAL



Collected on : 10-SEP-2022 09:24:20 AM Received on : 10-SEP-2022 10:02:38 AM Reported on : 10-SEP-2022 12:28:45 PM

MEDIWHEEL FULL BODY HC MALE ABOVE 40

TEST NAME	RESULT	BIOLOGICAL REFERENCE INTERVALS	UNITS
GLYCOSYLATED HEMOGLOBIN (HBA1C) - WHOLE BLOOD (HPLC)	5.8	"NON- DIABETICS: 4.0-6.0GOOD CONTROL: 6.0-7.0FAIR CONTROL: 7.0-8.0POOR CONTROL: gt>8"	%
GLYCOSYLATED HEMOGLOBIN (HbA1C) - WHOLE BLOOD	54 *	MALE < 50	U/L
ALT(SGPT) - SERUM (IFCC without P5P - Photometric)	4.4	3.5-5.2	g/dL
ALBUMIN - SERUM (BCG method Photometric)	2.9	Adult 2.0 - 4.0	g/dL
GLOBULIN - SERUM - CALCULATED	1.5	0.8 - 2.0	U/L
ALBUMIN:GLOBULIN (RATIO) - CALCULATED	56.7	Adult: 30.0 - 120.0	U/L
ALKALINE PHOSPHATASE - SERUM (PNPP AMP Buffer Photometric)	40	< 50 U/L	U/L
AST (SGOT) - SERUM (IFCC without P5P - Photometric)	1.2	0.3- 1.2	mg/dL
BILIRUBIN, TOTAL - SERUM (DPD Photometric)	101	101-109	mmol/L
CHLORIDE - SERUM (ISE INDIRECT)	221 *	Desirable : <200 Borderline High : >200 to <239	mg/dL
CHOLESTEROL - SERUM (CHO-POD- Photometric)			
TOTAL CHOLESTEROL - SERUM			

Name : Mr. BYRE GOWDA K

Age : 41Yr 11Mth

Gender : Male

UHID : AHS.0000086304 / AHSHC27127

W/BNo/RefNo : AHC

SIN \ LRN : 8009166 \ 8009161 \ 8009164 \ 3508260

Specimen : Serum

Ref Doctor : SELF REFERRAL



Collected on : 10-SEP-2022 09:24:20 AM Received on : 10-SEP-2022 10:02:38 AM Reported on : 10-SEP-2022 12:28:45 PM

High : > 240

CREATININE - SERUM / PLASMA

(Modified Jaffes Kinetic)

CREATININE - SERUM 0.85 Male : 0.67 - 1.17 mg/dL

GGTP: GAMMA GLUTAMYL TRANSPEPTIDASE - 32 < 55 U/L

SERUM

(IFCC-ENZYMATIC)

GLUCOSE - SERUM / PLASMA (FASTING)

(Hexokinase - Photometric)

GLUCOSE - PLASMA (FASTING) 98 Adult: 74 - 100 mg/dL

HDL CHOLESTEROL - SERUM / PLASMA

(Immuno-inhibition - Enzymatic)

HDL CHOLESTEROL - SERUM 52 Low : <40 mg/dL

High: >59

LDL CHOLESTEROL - SERUM (DIRECT LDL)

(Enzymatic Selective Protection)

LDL CHOLESTEROL - SERUM 160* <100 mg/dL

POTASSIUM - SERUM 4.7 5-120y : 3.5-5.1 mmol/L

(ISE INDIRECT)

PROTEIN TOTAL - SERUM 7.3 6.3 - 8.1 g/dL

(Biuret -Photometric)

SODIUM - SERUM 139 136- 146 mmol/L

(ISE INDIRECT)

TRIGLYCERIDES - SERUM 112 Adult mg/dL

(GPO POD Photometric)

Normal <150

High 150-199

Hypertriglyceridemic 200-499

Name : Mr. BYRE GOWDA K Age : 41Yr 11Mth Gender : Male
 UHID : AHS.0000086304 / AHSHC27127 W/BNo/RefNo : AHC
 SIN \ LRN : 8009166 \ 8009161 \ 8009164 \ 3508260
 Specimen : Serum
 Ref Doctor : SELF REFERRAL



Collected on : 10-SEP-2022 09:24:20 AM Received on : 10-SEP-2022 10:02:38 AM Reported on : 10-SEP-2022 12:28:45 PM

TOTAL CHOLESTEROL/HDL CHOLESTEROL RATIO(Calculated)	4.2	Very high > 499 < 5.0	
UREA - SERUM / PLASMA (Urease / GLDH- Kinetic)	24.2 *	40 to 59yM :10-24	mg/dL
URIC ACID - SERUM ; (Uricase PAP Photometric)	5.7	Adult Male: 3.5 - 7.2	mg/dL
VLDL CHOLESTEROL - SERUM (Calculated)	22	10 - 35	mg/dl
BILIRUBIN CONJUGATED (DIRECT) - SERUM (DPD Photometric)	0.2	upto 0.4	mg/dL
BILIRUBIN INDIRECT - SERUM - CALCULATED	1.0	0.1 - 1.0	mg/dL
BICARBONATE (HCO ₃) - SERUM / PLASMA (PEP-MD - Enzymatic)	29	HealthyAdults: 21.0 - 31.0	
GLUCOSE - SERUM / PLASMA (POST PRANDIAL) (Hexokinase - Photometric)	173 *	80 - 140	mg/dL

Report Status:Final

* - Abnormal Value

* END OF REPORT *

CHECKED BY 1051824
719788

First Report Printed On : 10-SEP-2022 03:24:17 PM
Printed On : 10-SEP-2022 03:24:18 PM

Dr DEEPA MAHESH



MC-4282

HAEMATOLOGY

Name : Mr. BYRE GOWDA K Age : 41Yr 11Mth 24Days Gender : Male
 UHID : AHS.0000086304 / AHSHC27127 W/BNo/RefNo : AHC
 SIN IRLN : 8009160 \ 3508260
 Specimen : Whole Blood (EDTA)
 Ref Doctor : SELF REFERRAL



Collected on : 10-SEP-2022 09:24:20 AM Received on : 10-SEP-2022 09:52:06 AM Reported on : 10-SEP-2022 10:08:23 AM

MEDIWHEEL FULL BODY HC MALE ABOVE 40

TEST NAME	RESULT	BIOLOGICAL REFERENCE INTERVALS	UNITS
ERYTHROCYTE SEDIMENTATION RATE (ESR)			
ERYTHROCYTE SEDIMENTATION RATE (ESR) [Capillary photometry]	6	Adult Male- 0 - 10	mm/1st hr
CBC			
Hemoglobin (Photometry)	14.8	13-17	g/dL
RBC COUNT (Electrical impedance)	4.99	4.5 - 5.5	x(10) ¹² /l
Packed cell volume (Calculated)	43	40 - 50	%
WBC Count (Electrical impedance)	8.3	4 - 11	x(10) ⁹ /l
Differential Count (Flowcytometry/ Microscopy)			
Neutrophils	56	40 - 80	%
Lymphocytes	32	20 - 40	%
Monocytes	09	2 - 10	%
Eosinophils	03	1 - 6	%
Basophils	00	0 - 2	%
Platelet Count (Electrical impedance)	355	150 - 450	x(10) ⁹ /l

Report Status:Final

* - Abnormal Value

* END OF REPORT *

CHECKED BY : 147052
 153147

Dr. Priyanka More

Printed On : 10-SEP-2022 03:25:25 PM

Name : Mr. BYRE GOWDA K Age : 41Yr 11Mth 24Days Gender : Male
 UHID : AHS.0000086304 / AHSHC27127 W/BNo/RefNo : AHC
 SIN \LRN : 8009163 \ 3508260
 Specimen : Blood
 Ref Doctor : SELF REFERRAL



Collected on : 10-SEP-2022 09:24:20 AM Received on : 10-SEP-2022 10:17:54 AM Reported on : 10-SEP-2022 12:13:42 PM

MEDIWHEEL FULL BODY HC MALE ABOVE 40

TEST NAME	RESULT
BLOOD GROUPING AND TYPING (ABO and Rh)	
BLOOD GROUP	O
Rh (D) Type:	POSITIVE
Method:	COLUMN AGGLUTINATION
Report Status:Final	

* - Abnormal Value

* END OF REPORT *

CHECKED BY : 1186181
150725

First Report Printed On : 10-SEP-2022 03:26:55 PM
Printed On : 10-SEP-2022 03:26:56 PM



Dr. TRIVENI M



MC-4282

DEPT IMMUNOCHEMISTRY



Name : Mr. BYRE GOWDA K
UHID : AHS.0000086304 / AHSHC27127
SIN \ LRN : 8009162 \ 3508260
Specimen : Blood
Ref Doctor : SELF REFERRAL

Age : 41Yr 11Mth Gender : Male
W/BNo/RefNo : AHC
24Days



Collected on : 10-SEP-2022 09:24:20 AM Received on : 10-SEP-2022 10:12:17 AM Reported on : 10-SEP-2022 11:48:25 AM

MEDIWHEEL FULL BODY HC MALE ABOVE 40

TEST NAME	RESULT	BIOLOGICAL REFERENCE INTERVALS	UNITS
TOTAL T3: TRI IODOTHYRONINE - SERUM (Chemiluminescence)	95	87 - 178	ng/dL
TOTAL T4: THYROXINE - SERUM (Chemiluminescence)	11.66	4.87 - 11.72	µg/dL
THYROID STIMULATING HORMONE [TSH] (Chemiluminescence)	1.64	0.35 - 4.94	µIU/mL
PROSTATIC SPECIFIC ANTIGEN (PSA TOTAL) - SERUM (Chemiluminescence)	0.44	0 - 4.0	ng/mL

Report Status:Final

* - Abnormal Value

* END OF REPORT *

CHECKED BY 1236914
719788

First Report Printed On : 10-SEP-2022 03:27:36 PM
Printed On : 10-SEP-2022 03:27:37 PM

Dr DEEPA MAHESH

AHS. 86304
OPHTHALMIC EXAMINATION



NAME : Mr. BYHe Gowda K AGE : 41 Y

SEX : Male

VISION :

RIGHT EYE :

LEFT EYE :

VISION WITH GLASS :

Na 6/6p
6/6p BVA 6/6
Wey glasses of
low.

OCULAR MOVEMENTS :

ANTERIOR SEGMENT :

} Normal Both Eye

FUNDUSCOPY :

Can't see glass

ANY OTHER ABNORMALITY :

IMPRESSION :

DATE : 10/9/22

BANGALORE : Seshadripuram

Kishor Kumar