

YASHFEEN IMAGING & RADIOLOGY DEPARTMENT

MANAGED BY :- YASHFEEN FOUNDATION

VIRAVAL, NAVSARI. 396 445. PHONE : (H) (02637) 235725

Website : www.yashfeenhospital.in E-mail : info@yashfeenhospital.in

Name	NIDHI GAURANG PATEL	Age	29Y/F
Ref by Dr	SELF	Date	12/02/2022

USG ABDOMEN & PELVIS (SCREENING)(TVS)

Liver appears normal in size & shape with normal echopattern.
No e/o focal or diffuse lesion. IHBR appear normal.
PV and CBD appear normal.

Gall bladder appears distended & normal in shape & size. No e/o calculus or mass seen.
Walls appear normal.

Pancreas appears normal in size and echogenicity. No e/o focal or diffuse lesion.

Spleen appears normal in size and shows normal echopattern. No e/o focal lesion.

Both Kidneys appear normal in size and echopattern. CM Differentiation is preserved.
No e/o calculus or hydronephrosis on either side.
Perirenal spaces appear normal on either side.
Suprarenal regions appear normal on either side. No e/o mass lesion.

Bladder is physiologically distended. No e/o calculus or mass. Walls appear normal.

Uterus appears anteverted, normal in size & shows normal echopattern.
Endometrial cavity is empty. ET- 10 mm. No e/o focal or diffuse mass lesion.
Right ovary appear normal in size & echopattern.
Anechoic cystic lesion of size 9 x 13 mm with internal echoes in left ovary.
No e/o adnexal mass on right side.

RIF region appears normal.

No e/o ascites.

IMPRESSION:

Left ovarian chocolate cyst.

P. Chaudhari
Dr. PIYUSH B. CHAUDHARI
M.D. Medicine
Reg. No. G-21518



Dr. Dharmesh Desai
Dr. Dharmesh Desai
MD

YASHFEEN IMAGING & RADIOLOGY DEPARTMENT

MANAGED BY :- YASHFEEN FOUNDATION

VIRAVAL, NAVSARI. 396 445. PHONE : (H) (02637) 235725

Website : www.yashfeenhospital.in E-mail : info@yashfeenhospital.in

Patient's Name:	NIDHI-G. PATEL	Age & Sex:	29Yrs/F
Ref. by Dr.	SELF	Date:	12-02-2022

X RAY CHEST (PA VIEW)

Both lung fields appear normal.

Both hila appear normal.

Both CP angles appear clear.

Cardiac size appears within normal limit.

Both domes of diaphragm appear normal.

Bony thoracic cage appears normal.

IMPRESSION:

- Normal X-ray chest (PA view).

Dr. Dharmesh Desai
MD

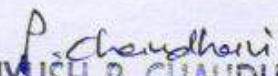
Dr. PIYUSH B. CHAUDHARI
M.D. Medicine
Reg. No. G- 21518

*Please contact immediately for any typographical error.
This is only professional opinion, not a final diagnosis. Kindly correlate clinically. Not valid for medicolegal purpose.*



YASHFEEN CARDIAC HOSPITAL™

At. & Po. Viraval, Navsari. 396 445. Phone (H) (02637) 235725
Website : www.yashfeenhospital.in E-mail : info@yashfeenhospital.in
(For Laboratory Reports Only)



Patient Name : NIDHI GAURANG PATEL

Age : 29 Years Sex : F

Ref By Dr. : -

Area : Jamalpore Date : 12/02/2022

Sample Time : 12/02/2022 09:53 No : 15

Time : 2:45PM

HAEMOGRAM REPORT

Test	Findings	UOM	Normal Range
HAEMOGLOBIN	11.2	gm/dl	M-13.5-17.0 F-11.5-15.5
TOTAL LEUCOCYTE COUNT	9500	cells/cumm	4,000-11,000
Differential Count			
Neutrophil	74	%	40-75
Lymphocytes	22	%	20-40
Eosinophil	1	%	1-6
Monocytes	3	%	2-10
Basophils	0	%	0
PLATELET COUNT	492000	lacs/cumm	1.5-5.5 Lacs
RBC INDICES			
P.C.V.	36.0	%	M-40-56% F-37-47%
M.C.V.	67.4	cu/microns	76-94
M.C.H.	20.9	pg	27-30
M.C.H.C.	31.0	-	30-35
E.S.R.(1 hour)	20	mm/hr.	M-5-10, F-5-20
RED BLOOD CELL	5.34	10 ⁶ /μL	3.76 - 5.70



Dr. PIYUSH B. CHAUDHARI
M.D. Medicine
Reg. No. G-21518

Remarks

Designed By : Sarita Infotech Pvt. Ltd., Navsari

Yashfeen Cardiac Hospital

Thanks for Reference

signature
Technician



YASHFEEN CARDIAC HOSPITAL™

At. & Po. Viraval, Navsari. 396 445. Phone (H) (02637) 235725

Website : www.yashfeenhospital.in E-mail : info@yashfeenhospital.in

(For Laboratory Reports Only)



Patient Name : NIDHI GAURANG PATEL

Age : 29 Years Sex : F

Ref By Dr. : -

Area : Jamalpore Date : 12/02/2022

Sample Time : 12/02/2022 11:40 No : 15

Time : 2:45PM

BLOOD GROUP TEST REPORT

Test	Findings	UOM	Normal Range
BLOOD GROUP RH FACTOR	" A " POSITIVE	-	-



P. Chaudhari
Dr. PIYUSH B. CHAUDHARI
M.D. Medicine
Reg.No. G-21518

Remarks

Designed By : Sarita Infotech Pvt. Ltd., Navsari

Yashfeen Cardiac Hospital

Thanks for Reference

Patel
signature
Technician



YASHFEEN CARDIAC HOSPITAL™

At. & Po. Viraval, Navsari. 396 445. Phone (H) (02637) 235725
Website : www.yashfeenhospital.in E-mail : info@yashfeenhospital.in
(For Laboratory Reports Only)



Patient Name : NIDHI GAURANG PATEL

Ref By Dr. : -

Sample Time : 12/02/2022 11:40 No : 15

Age : 29 Years Sex : F

Area : Jamalpore Date : 12/02/2022

Time : 2:45PM

BLOOD SUGAR TEST REPORT

Test	Findings	UOM	Normal Range
FASTING BLOOD SUGAR	84.9	mg/dL	70-110
FASTING URINE SUGAR	NIL	-	NIL
POSTPANDRIAL BLOOD SUGAR	113.9	mg/dL	70-140
POSTPANDRIAL URINE SUGAR	NIL	-	NIL



Dr. PIYUSH B. CHAUDHARI
M.D. Medicine
Reg. No. G-21518

Remarks

Designed By : Sarita Infotech Pvt. Ltd., Navsari

Yashfeen Cardiac Hospital

Sarita
Signature
Technician

Thanks for Reference

Test reports are subject to technical limitations and should be clinically co-related. Laboratory may be contacted whenever required.



YASHFEEN CARDIAC HOSPITAL™

At. & Po. Viraval, Navsari. 396 445. Phone (H) (02637) 235725
Website : www.yashfeenhospital.in E-mail : info@yashfeenhospital.in
(For Laboratory Reports Only)



Patient Name : NIDHI GAURANG PATEL

Age : 29 Years Sex : F

Ref By Dr. : -

Area : Jamalpore Date : 12/02/2022

Sample Time : 12/02/2022 11:40 No : 15

Time : 2:45PM

BIOCHEMICAL TEST REPORT

Test	Findings	UOM	Normal Range
S.CREATININE	0.5	mg/dL	M .0.9-1.4 , F. 0.8-1.2
S.URIC ACID	3.7	mg/dL	Male:3.5-7.2, Female:2.6-6.0
BLOOD UREA NITROGEN	4.3	mg/dL	4.7-23.0



P. Chaudhari
Dr. PIYUSH B. CHAUDHARI
M.D. Medicine
Reg.No. G- 21518

Remarks

Designed By : Sarita Infotech Pvt. Ltd., Navsari

Yashfeen Cardiac Hospital

Thanks for Reference

Abhishek
signature
Technician



YASHFEEN CARDIAC HOSPITAL™

At. & Po. Viraval, Navsari. 396 445. Phone (H) (02637) 235725

Website : www.yashfeenhospital.in E-mail : info@yashfeenhospital.in
(For Laboratory Reports Only)



Patient Name : NIDHI GAURANG PATEL

Age : 29 Years Sex : F

Ref By Dr. : -

Area : Jamalpore Date : 12/02/2022

Sample Time : 12/02/2022 11:40 No : 15

Time : 2:45PM

HAEMOGLOBIN A1 C ESTIMATION

Test	Findings	UOM	Normal Range
Hb A1C	5.5	%	>8 :Action Suggested, 7-8 :Good Control, <7 :Goal, 6-7 :Near Normal Glycemia, <6 :Non-diabetic Level
Technique METHOD - HPLC			
Mean Blood Glucose	110.1	mg/dL	



P. Chaudhary
Dr. PIYUSH B. CHAUDHARI
M.D. Medicine
Reg.No. G- 21518

Remarks

Designed By : Sarita Infotech Pvt. Ltd., Navsari

Yashfeen Cardiac Hospital

Thanks for Reference

Signature
signature
Technician



YASHFEEN CARDIAC HOSPITAL™

At. & Po. Viraval, Navsari. 396 445. Phone (H) (02637) 235725
Website : www.yashfeenhospital.in E-mail : info@yashfeenhospital.in
(For Laboratory Reports Only)



Patient Name : NIDHI GAURANG PATEL

Ref By Dr. : -

Sample Time : 12/02/2022 11:40 No : 15

Age : 29 Years Sex : F

Area : Jamalpore Date : 12/02/2022

Time : 2:45PM

LIPID PROFILE TEST REPORT

Test	Findings	UOM	Normal Range
S. CHOLESTEROL	159.8	mg/dL	<200:Desirable, 200-239:Borderline High, >=240:High
HDL CHOLESTEROL	45.7	mg/dL	<40:Low(High Risk), >=60:High(Low Risk)
LDL CHOLESTEROL	107.5	mg/dL	<100: Optimal, 100-129: Nearoptimal/ Aboveoptimal, 130-159:BorderlineHigh,16 0-189:High,>=190:Very
VLDL CHOLESTEROL	18.2	mg/dL	UPTO 40
S. TRIGLYCERIDES	90.9	mg/dL	<150:Normal, 150-199:Borderline High,200-499:High, >=500:Very Hi
CHOL/ HDL RATIO	3.5	mg/dL	LESS THAN 5
LDL/ HDL RATIO	2.4	mg/dL	LESS THAN 5
REMARK	-	-	-



Dr. PIYUSH B. CHAUDHARI
M. D. Medicine
Reg. No. G-21518

Remarks

Designed By : Sarita Infotech Pvt. Ltd., Navsari

Yashfeen Cardiac Hospital

Thanks for Reference

signature
Technician



YASHFEEN CARDIAC HOSPITAL™

At. & Po. Viraval, Navsari. 396 445. Phone (H) (02637) 235725
Website : www.yashfeenhospital.in E-mail : info@yashfeenhospital.in
(For Laboratory Reports Only)



Patient Name : NIDHI GAURANG PATEL

Age : 29 Years Sex : F

Ref By Dr. : -

Area : Jamalpore Date : 12/02/2022

Sample Time : 12/02/2022 11:40 No : 15

Time : 2:46PM

LIVER FUNCTION TEST REPORT

Test	Findings	UOM	Normal Range
Serum Bilirubin			
TOTAL	0.4	mg/dL	0-1.0
DIRECT	0.2	mg/dL	0-0.8
INDIRECT	0.2	mg/dL	0-0.2
SGPT	10.0	IU/L	Below 40.0
S.ALKALINE PHOSPHATASE	68.8	IU/L	CH . 170.0-515.0 A. 37.0-147.0
TOTAL PROTEIN	7.3	g/dl	6.0-8.0
ALBUMIN	4.3	g/dl	3.0-5.0
GLOBULIN	3.0	g/dl	3.0-3.5
A/G	1.4	g/dl	
SGOT	11.0	IU/L	Below 40.0



Dr. PIYUSH B. CHAUDHARI
M.D. Medicine
Reg. No. G-21518

Remarks

Designed By : Sarita Infotech Pvt. Ltd., Navsari

Yashfeen Cardiac Hospital

Thanks for Reference

signature
Technician



YASHFEEN CARDIAC HOSPITAL™

At. & Po. Viraval, Navsari. 396 445. Phone (H) (02637) 235725
Website : www.yashfeenhospital.in E-mail : info@yashfeenhospital.in
(For Laboratory Reports Only)



Patient Name : NIDHI GAURANG PATEL

Age : 29 Years Sex : F

Ref By Dr. : -

Area : Jamalpore Date : 12/02/2022

Sample Time : 12/02/2022 11:40 No : 15

Time : 2:46PM

THYROID FUNCTION TEST REPORT

Test	Findings	UOM	Normal Range
T3 (TRIODOTHYRONINE)	1.57	ng/ml	NEWBORNS:0.73-2.88 6DAYS-3MONTHS:0.80-2.75 4-12MONTHS:0.86-2.65 1-6YEARS:0.92-2.48 7-11YEARS:0.93-2.31 12-20YEARS:0.91-2.18 ADULT:0.80-2.00
T4(THYROXINE)	10.21	µg/dl	NEWBORNS:5.04-18.5, 6DAYS-3MONTHS:5.41-17.0, 4-12 MONTHS:5.67-16.0, 1-6YEARS:5.95-14.7, 7-11 YEARS:5.99-13.8, 12-20 YEARS:5.91-13.2, ADULTS:5.10-14.1
TSH	1.26	µIU/ml	NEWBORNS:0.70-15.2, 6DAYS-3MONTHS:0.72-11.0, 4-12MONTHS:0.73-8.35, 1-6YEARS:0.70-5.97, 7-11YEARS:0.60-4.84, 12-20YEARS:0.51-4.30, ADULTS:0.27-4.20

TECHNIQUE
ELECTROCHEMILUMINESCEN
CE



P. Chaudhary
Dr. PIYUSH B. CHAUDHARI
M.D. Medicine
Reg.No. G- 21518

Remarks

Designed By : Sarita Infotech Pvt. Ltd., Navsari

Yashfeen Cardiac Hospital

Thanks for Reference

Signature
Technician



YASHFEEN CARDIAC HOSPITAL™

At. & Po. Viraval, Navsari, 396 445. Phone (H) (02637) 235725

Website : www.yashfeenhospital.in E-mail : info@yashfeenhospital.in

(For Laboratory Reports Only)



Patient Name : NIDHI GAURANG PATEL

Age : 29 Years Sex : F

Ref By Dr. : -

Area : Jamalpore Date : 12/02/2022

Sample Time : 12/02/2022 11:40 No : 15

Time : 2:46PM

GGT TEST REPORT

Test	Findings	UOM	Normal Range
SERUM GGT	25	U/L	10-71 U/L



P. Chaudhari
Dr. PIYUSH B. CHAUDHARI
M.D. Medicine
Reg.No. G-21518

Remarks

Designed By : Sarita Infotech Pvt. Ltd., Navsari

Yashfeen Cardiac Hospital

Thanks for Reference

Abhishek
Signature
Technician



YASHFEEN CARDIAC HOSPITAL™

At. & Po. Viraval, Navsari. 396 445. Phone (H) (02637) 235725
Website : www.yashfeenhospital.in E-mail : info@yashfeenhospital.in
(For Laboratory Reports Only)



Patient Name : NIDHI GAURANG PATEL

Age : 29 Years Sex : F

Ref By Dr. : -

Area : Jamalpore Date : 12/02/2022

Sample Time : 12/02/2022 11:41 No : 15

Time : 2:46PM

ROUTINE URINE ANALYSIS

Test	Findings	UOM	Normal Range
PHYSICAL EXAMINATION			
Quantity	-	-	-
Colour	YELLOW	-	-
Appearance	CLEAR	-	-
Reaction	ACIDIC	-	-
Sp. Gravity	QNS	-	-
CHEMICAL EXAMINATION			
U.Albumin	NIL	-	-
Sugar	NIL	-	-
Acetone	NIL	-	-
Bile Salt	NIL	-	-
Bile Pigment	NIL	-	-
Occult Blood	NIL	-	-
MICROSCOPIC EXAMINATION			
Pus Cells	2-3	/hpf	-
Epithelial cells	2-3	/hpf	-
Red cells	ABSENT	/hpf	-
Casts	-	/hpf	-
Crystals	AMORPHOUS SEEN	/hpf	-
Others	-	/hpf	-



Dr. PIYUSH ^{P. Chaudhari} B. CHAUDHARI
M.D. Medicine
Reg. No. G-21518

Remarks

Designed By : Sarita Infotech Pvt. Ltd., Navsari

Yashfeen Cardiac Hospital

Thanks for Reference

signature
Technician



YASHFEEN CARDIAC HOSPITAL

EYE DEPARTMENT

Chief Complaint :

Blurry

Medical History : DM / HT / Asthama / Allergy / Heart / Thyroid /

Ocular History :

Visual Acuity : \sqrt{u} C $\frac{6/9}{6/9}$ | all / Colour Vision $\left\{ \begin{array}{l} \text{Normal} \\ \text{Normal} \end{array} \right.$

IOP :

	RIGHT EYE (PH.....)				LEFT EYE (PH.....)	
	Sph.	Cyl.	Axis	V/A	Sph.	Cyl.
Distance	/	0.50	90	6/9	0.50	/
Near	/				/	

NAME :
 12_FEB_2022 PM 12:33
 NO. 3558
 SN: 4771998
 REF. DATA
 VD: 12.00 CYL: MIX
 <R> S C A
 - 0.00 - 0.75 94
 - 0.00 - 0.75 93
 - 0.00 - 0.75 93
 - 0.00 - 0.75 93
 S. E. - 0.50
 <L> S C A
 - 0.25 - 0.25 76
 - 0.25 - 0.25 76
 - 0.25 - 0.25 76
 - 0.25 - 0.25 76
 S. E. - 0.50
 PD: 61.5

Distance/Reading/Bi-Focal/Progressive

Site :

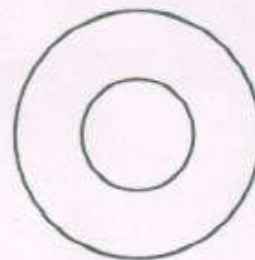
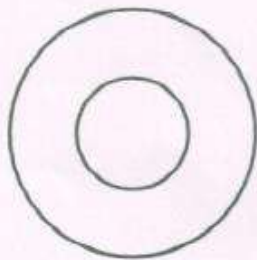

Adh Glaucoma
Rep Plan
Adh Glaucoma

K. Shah
Dr. KAVAN SHAH
 DO, FICO (LONDON), FAICO
 GLAUCOMA & CATARACT SURGEON
 Reg. No. G-18700



NIDHI PATEL
 ID:
 DOB:
 Unknown, Unknown
 Med.:
 Location:
 Referring Physician:
 Notes:

12-02-2022 09:47:52
 Vent. Rate: 76 BPM
 PR int: 130 ms
 QRS dur: 85 ms
 QT/QTc: 359/389 ms
 P-R-T axes: 52 69 42
 Avg. RR: 784 ms
 QTcB: 405 ms
 QTcF: 389 ms

SINUS RHYTHM
 NORMAL ECG
 INTERPRETATION BASED ON A DEFAULT AGE OF 40 YEARS
 UNCONFIRMED REPORT
 Reviewed by:

Signed by:
 Date:

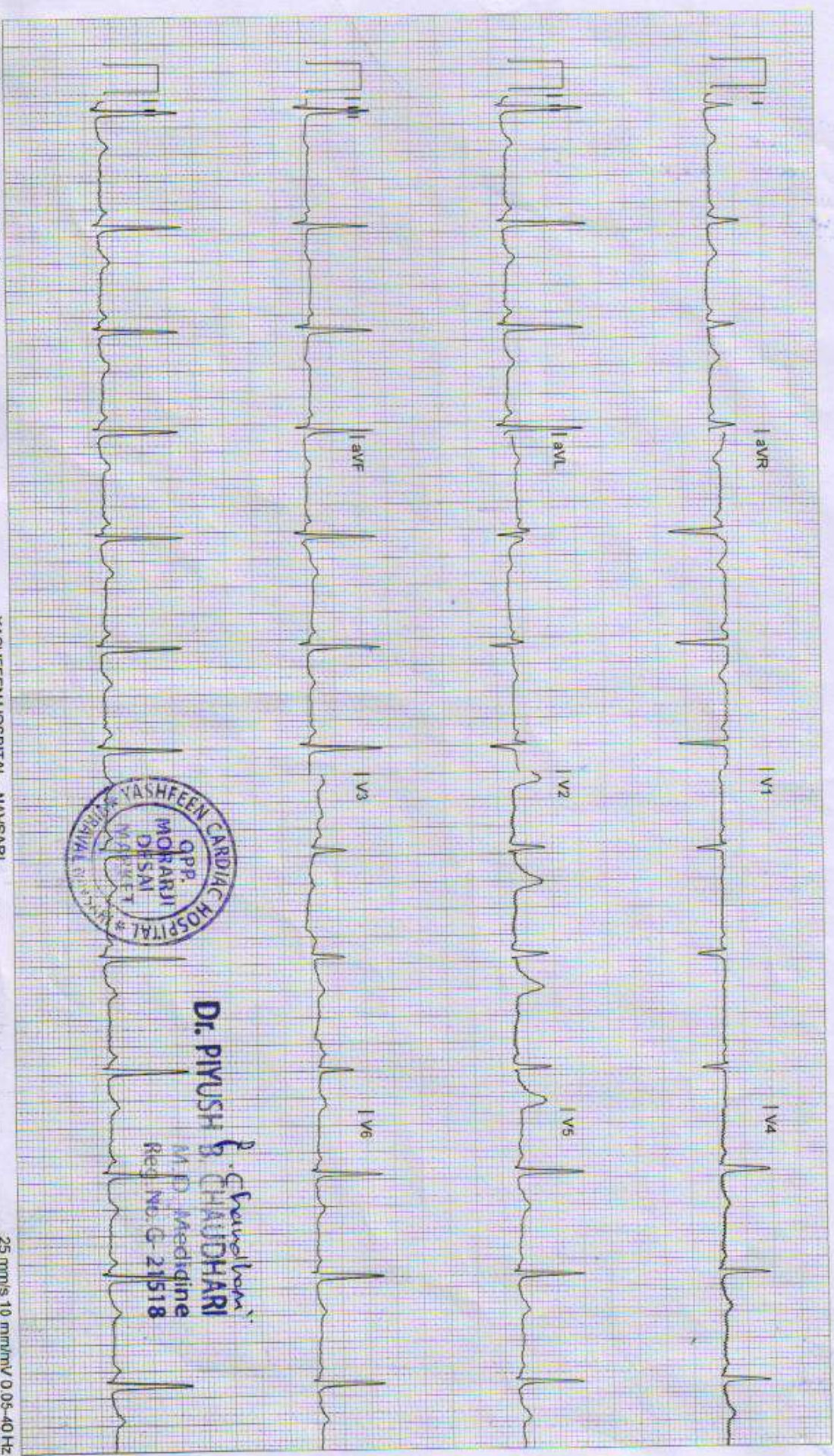

Dr. PIVUSH CHAUDHARI
 M.D. Medicine
 Reg. No. G-21518

R

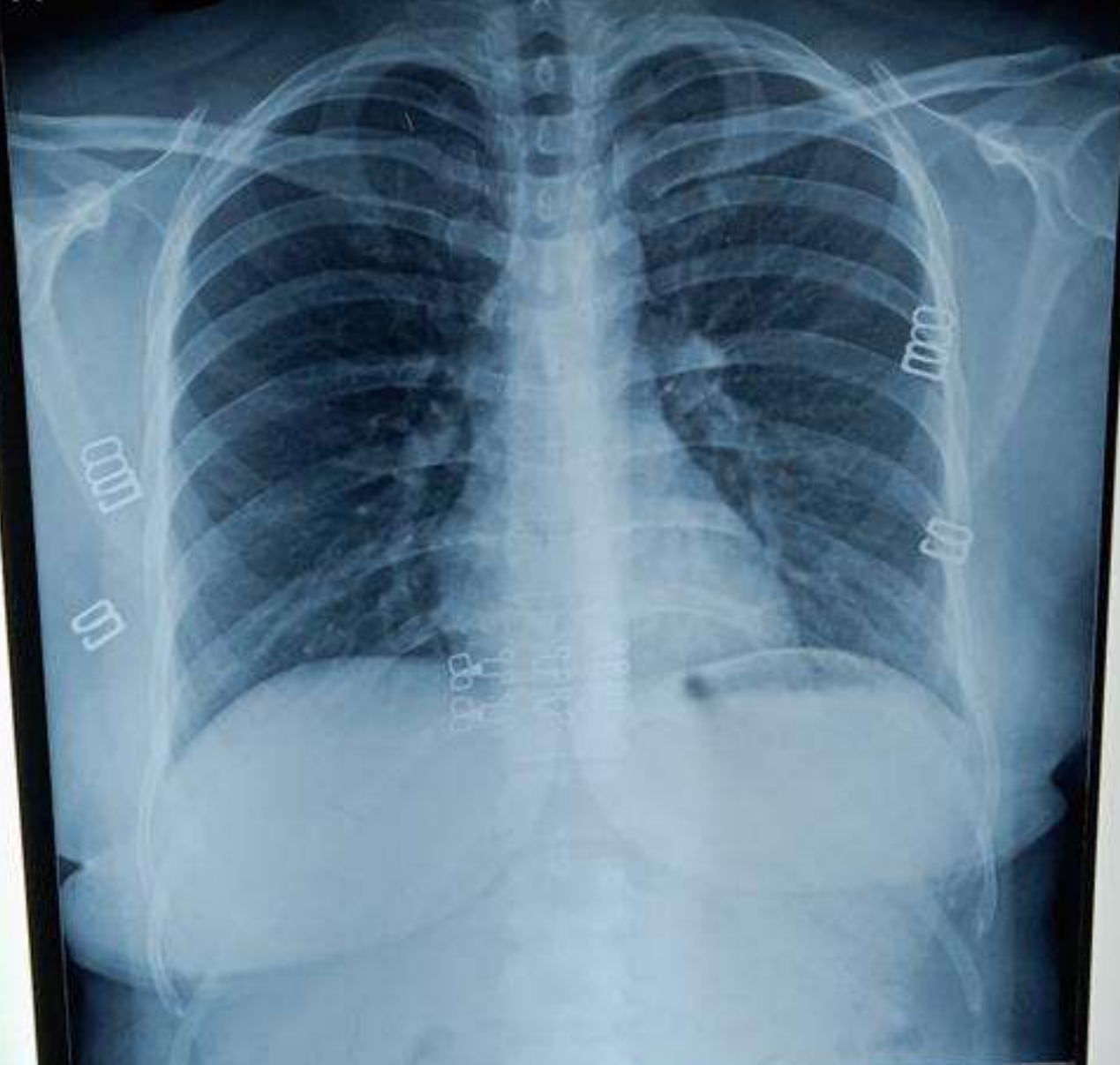

CH21037450 NIDHI G PATEL 29Y 120222591 CHEST PA 12/02/2022
YASHFEEN GROUP OF HOSPITALS NAVSARI PH:02637 235725