

PATIENT NAME : ARUNKUMAR A K
REF. DOCTOR : DR. MEDIWHEEL
CODE/NAME & ADDRESS : CA00010147 -

 MEDIWHEEL ARCOFEMI HEALTHCARE LIMITED
 F701A, LADO SARAI, NEW DELHI,SOUTH DELHI,
 DELHI,
 SOUTH DELHI 110030
 8800465156

ACCESSION NO : 4053WL000896
PATIENT ID : ARUNM0402884053
CLIENT PATIENT ID:
ABHA NO :
AGE/SEX : 35 Years Male
DRAWN :
RECEIVED : 09/12/2023 08:26:17
REPORTED : 09/12/2023 14:19:49
Test Report Status Final
Results
Biological Reference Interval
Units
MEDIWHEEL HEALTH CHEKUP BELOW 40(M)TMT
OPHTHAL

OPTHAL

COMPLETED

TREADMILL TEST

TREADMILL TEST

ECHO COMPLETED

PHYSICAL EXAMINATION

PHYSICAL EXAMINATION

COMPLETED

**DR.INDUSARATH.S , MBBS, MD,
 DNB (Reg.No:41964)
 CONSULTANT PATHOLOGIST**

Page 1 Of 12



View Details



View Report

PERFORMED AT :

DDRC AGILUS PATHLABS LIMITED

 KANNUR
 KERALA, INDIA
 Tel : 93334 93334

Email : customercare.ddrc@agilus.in

Patient Ref. No. 66600007052121

PATIENT NAME : ARUNKUMAR A K
REF. DOCTOR : DR. MEDIWHEEL
CODE/NAME & ADDRESS : CA00010147 -

 MEDIWHEEL ARCOFEMI HEALTHCARE LIMITED
 F701A, LADO SARAI, NEW DELHI, SOUTH DELHI,
 DELHI,
 SOUTH DELHI 110030
 8800465156

ACCESSION NO : 4053WL000896
PATIENT ID : ARUNM0402884053
CLIENT PATIENT ID:
ABHA NO :
AGE/SEX : 35 Years Male
DRAWN :
RECEIVED : 09/12/2023 08:26:17
REPORTED : 09/12/2023 14:19:49
Test Report Status Final
Results
Units
MEDIWHEEL HEALTH CHEKUP BELOW 40(M)TMT
ECG WITH REPORT
REPORT

COMPLETED

USG ABDOMEN AND PELVIS
REPORT

COMPLETED

CHEST X-RAY WITH REPORT
REPORT

COMPLETED

HAEMATOLOGY
MEDIWHEEL HEALTH CHEKUP BELOW 40(M)TMT
GLYCOSYLATED HEMOGLOBIN(HBA1C), EDTA WHOLE BLOOD

HBA1C	5.8	Normal	: 4.0 -	%
		5.6%.		
		Non-diabetic level	: < 5.7%.	
		Diabetic	: >6.5%	

Glycemic control goal
 More stringent goal : < 6.5 %.
 General goal : < 7%.
 Less stringent goal : < 8%.

Glycemic targets in CKD :-
 If eGFR > 60 : < 7%.
 If eGFR < 60 : 7 - 8.5%.

MEAN PLASMA GLUCOSE	119.8 High	< 116.0	mg/dL
---------------------	-------------------	---------	-------

**SREENA A
 LAB TECHNOLOGIST**

**DR.INDUSARATH.S , MBBS, MD,
 DNB (Reg.No:41964)
 CONSULTANT PATHOLOGIST**

**DR.HARI SHANKAR, MBBS MD
 (Reg No - TCMC:62092)
 HEAD - Biochemistry &
 Immunology**

View Details



View Report

Page 2 Of 12

PERFORMED AT :

DDRC AGILUS PATHLABS LIMITED

 KANNUR
 KERALA, INDIA
 Tel : 93334 93334
 Email : customercare.ddrc@agilus.in

Patient Ref. No. 66600007052121

PATIENT NAME : ARUNKUMAR A K

REF. DOCTOR : DR. MEDIWHEEL

CODE/NAME & ADDRESS : CA00010147 -
MEDIWHEEL ARCOFEMI HEALTHCARE LIMITED
F701A, LADO SARAI, NEW DELHI,SOUTH DELHI,
DELHI,
SOUTH DELHI 110030
8800465156

ACCESSION NO : 4053WL000896
PATIENT ID : ARUNM0402884053
CLIENT PATIENT ID :
ABHA NO :

AGE/SEX : 35 Years Male
DRAWN :
RECEIVED : 09/12/2023 08:26:17
REPORTED : 09/12/2023 14:19:49

Test Report Status	Final	Results	Units
--------------------	-------	---------	-------

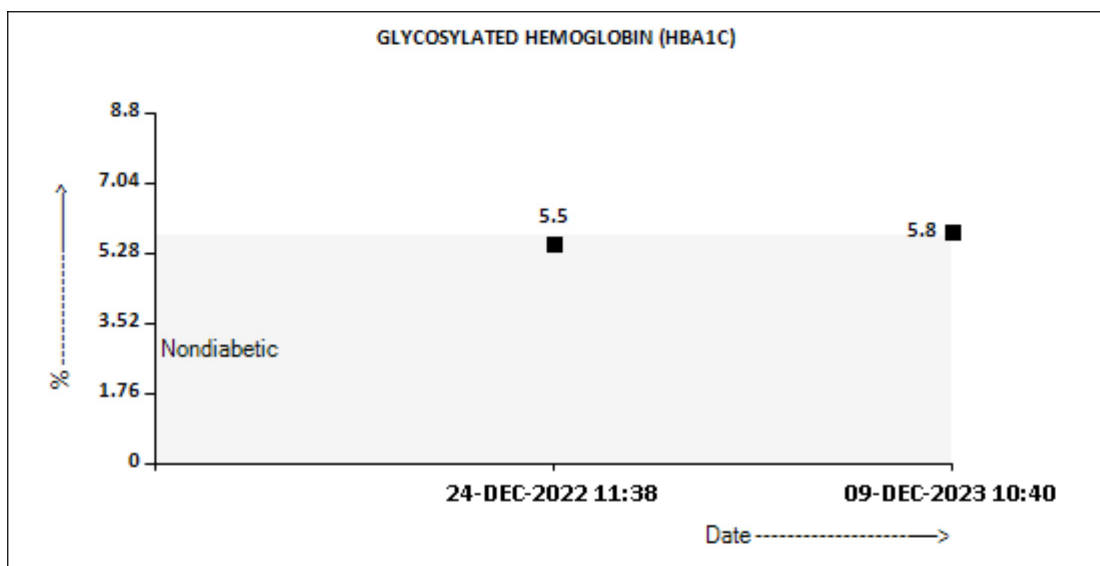

BLOOD COUNTS,EDTA WHOLE BLOOD

HEMOGLOBIN	15.9	13.0 - 17.0	g/dL
RED BLOOD CELL COUNT	5.22	4.5 - 5.5	mil/ μ L
WHITE BLOOD CELL COUNT	7.46	4.0 - 10.0	thou/ μ L
PLATELET COUNT	244	150 - 410	thou/ μ L

RBC AND PLATELET INDICES

HEMATOCRIT	47.0	40 - 50	%
MEAN CORPUSCULAR VOL	90.1	83 - 101	fL
MEAN CORPUSCULAR HGB.	30.5	27.0 - 32.0	pg
MEAN CORPUSCULAR HEMOGLOBIN CONCENTRATION	33.9	31.5 - 34.5	g/dL
RED CELL DISTRIBUTION WIDTH	12.7	11.6 - 14.0	%
MENTZER INDEX	17.3		
MEAN PLATELET VOLUME	9.1	6.8 - 10.9	fL

SREENA A
LAB TECHNOLOGIST

DR.INDUSARATH.S , MBBS, MD,
DNB (Reg.No:41964)
CONSULTANT PATHOLOGIST

DR.HARI SHANKAR, MBBS MD
(Reg No - TCMC:62092)
HEAD - Biochemistry & Immunology



View Details



View Report

PERFORMED AT :
DDRC AGILUS PATHLABS LIMITED

KANNUR
KERALA, INDIA
Tel : 93334 93334
Email : customercare.ddrc@agilus.in



Patient Ref. No. 66600007052121

PATIENT NAME : ARUNKUMAR A K

REF. DOCTOR : DR. MEDIWHEEL

CODE/NAME & ADDRESS : CA00010147 -

MEDIWHEEL ARCOFEMI HEALTHCARE LIMITED
F701A, LADO SARAI, NEW DELHI,SOUTH DELHI,
DELHI,
SOUTH DELHI 110030
8800465156ACCESSION NO : **4053WL000896**

PATIENT ID : ARUNM0402884053

CLIENT PATIENT ID:

ABHA NO :

AGE/SEX : 35 Years Male

DRAWN :

RECEIVED : 09/12/2023 08:26:17

REPORTED : 09/12/2023 14:19:49

Test Report Status	Final	Results	Units
--------------------	-------	---------	-------

WBC DIFFERENTIAL COUNT

SEGMENTED NEUTROPHILS	57	40 - 80	%
LYMPHOCYTES	37	20 - 40	%
MONOCYTES	3	2 - 10	%
EOSINOPHILS	2	1 - 6	%
BASOPHILS	1	0 - 2	%
ABSOLUTE NEUTROPHIL COUNT	4.25	2.0 - 7.0	thou/ μ L
ABSOLUTE LYMPHOCYTE COUNT	2.76	1 - 3	thou/ μ L
ABSOLUTE MONOCYTE COUNT	0.22	0.20 - 1.00	thou/ μ L
ABSOLUTE EOSINOPHIL COUNT	0.15	0.02 - 0.50	thou/ μ L
NEUTROPHIL LYMPHOCYTE RATIO (NLR)	1.5		

ERYTHROCYTE SEDIMENTATION RATE (ESR),EDTA BLOOD

SEDIMENTATION RATE (ESR)	18 High	0 - 14	mm at 1 hr
--------------------------	----------------	--------	------------

SUGAR URINE - POST PRANDIAL

SUGAR URINE - POST PRANDIAL	DETECTED (++)	NOT DETECTED
-----------------------------	----------------------	--------------

SUGAR URINE - FASTING

SUGAR URINE - FASTING	NOT DETECTED	NOT DETECTED
-----------------------	--------------	--------------

IMMUNOHAEMATOLOGY**MEDIWHEEL HEALTH CHEKUP BELOW 40(M)TMT****ABO GROUP & RH TYPE, EDTA WHOLE BLOOD**

ABO GROUP	TYPE O
RH TYPE	POSITIVE

DR.INDUSARATH.S , MBBS, MD,
DNB (Reg.No:41964)
CONSULTANT PATHOLOGIST

SREENA A
LAB TECHNOLOGIST

Page 4 Of 12



View Details



View Report

PERFORMED AT :

DDRC AGILUS PATHLABS LIMITED

KANNUR
KERALA, INDIA
Tel : 93334 93334
Email : customercare.ddrc@agilus.in

Patient Ref. No. 66600007052121

PATIENT NAME : ARUNKUMAR A K
REF. DOCTOR : DR. MEDIWHEEL
CODE/NAME & ADDRESS : CA00010147 -

 MEDIWHEEL ARCOFEMI HEALTHCARE LIMITED
 F701A, LADO SARAI, NEW DELHI,SOUTH DELHI,
 DELHI,
 SOUTH DELHI 110030
 8800465156

ACCESSION NO : 4053WL000896
PATIENT ID : ARUNM0402884053
CLIENT PATIENT ID:
ABHA NO :
AGE/SEX : 35 Years Male
DRAWN :
RECEIVED : 09/12/2023 08:26:17
REPORTED : 09/12/2023 14:19:49
Test Report Status Final
Results
Units

Interpretation(s)

ABO GROUP & RH TYPE, EDTA WHOLE BLOOD-Blood group is identified by antigens and antibodies present in the blood. Antigens are protein molecules found on the surface of red blood cells. Antibodies are found in plasma. To determine blood group, red cells are mixed with different antibody solutions to give A,B,O or AB.

Disclaimer: "Please note, as the results of previous ABO and Rh group (Blood Group) for pregnant women are not available, please check with the patient records for availability of the same."

The test is performed by both forward as well as reverse grouping methods.

BIO CHEMISTRY
MEDIWHEEL HEALTH CHEKUP BELOW 40(M)TMT
BUN/CREAT RATIO

BUN/CREAT RATIO 9 5.00 - 15.00

CREATININE, SERUM

CREATININE 1.00 18 - 60 yrs : 0.9 - 1.3 mg/dL

DR.HARI SHANKAR, MBBS MD
 (Reg No - TCMC:62092)
 HEAD - Biochemistry &
 Immunology

JINSHA KRISHNAN
 LAB TECHNOLOGIST

DR.INDUSARATH.S , MBBS, MD,
 DNB (Reg.No:41964)
 CONSULTANT PATHOLOGIST

Page 5 Of 12



View Details



View Report

PERFORMED AT :

DDRC AGILUS PATHLABS LIMITED

 KANNUR
 KERALA, INDIA
 Tel : 93334 93334
 Email : customercare.ddrc@agilus.in

Patient Ref. No. 66600007052121

PATIENT NAME : ARUNKUMAR A K

REF. DOCTOR : DR. MEDIWHEEL

CODE/NAME & ADDRESS : CA00010147 -
MEDIWHEEL ARCOFEMI HEALTHCARE LIMITED
F701A, LADO SARAI, NEW DELHI,SOUTH DELHI,
DELHI,
SOUTH DELHI 110030
8800465156

ACCESSION NO : 4053WL000896
PATIENT ID : ARUNM0402884053
CLIENT PATIENT ID:
ABHA NO :

AGE/SEX : 35 Years Male
DRAWN :
RECEIVED : 09/12/2023 08:26:17
REPORTED : 09/12/2023 14:19:49

Test Report Status	Final	Results	Units
--------------------	-------	---------	-------

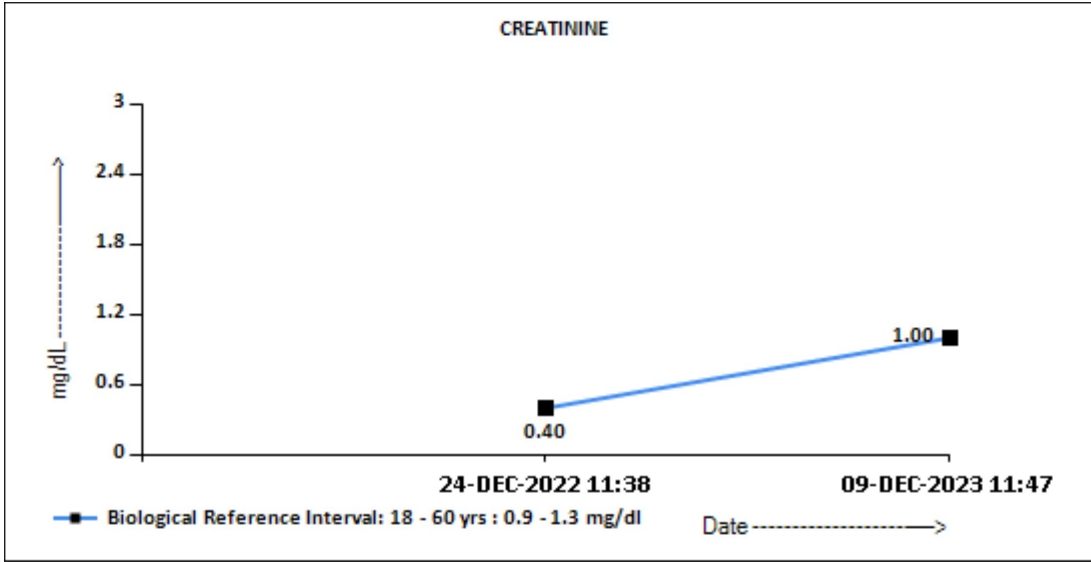

GLUCOSE, POST-PRANDIAL, PLASMA

GLUCOSE, POST-PRANDIAL, PLASMA

171 High

Diabetes Mellitus : > or = 200. mg/dL
Impaired Glucose tolerance/
Prediabetes : 140 - 199.
Hypoglycemia : < 55.

DR.HARI SHANKAR, MBBS MD
(Reg No - TCMC:62092)
HEAD - Biochemistry & Immunology

JINSHA KRISHNAN
LAB TECHNOLOGIST



View Details



View Report

PERFORMED AT :
DDRC AGILUS PATHLABS LIMITED

KANNUR
KERALA, INDIA
Tel : 93334 93334
Email : customercare.ddrc@agilus.in



Patient Ref. No. 66600007052121

PATIENT NAME : ARUNKUMAR A K

REF. DOCTOR : DR. MEDIWHEEL

CODE/NAME & ADDRESS : CA00010147 -
 MEDIWHEEL ARCOFEMI HEALTHCARE LIMITED
 F701A, LADO SARAI, NEW DELHI,SOUTH DELHI,
 DELHI,
 SOUTH DELHI 110030
 8800465156

ACCESSION NO : 4053WL000896
PATIENT ID : ARUNM0402884053
CLIENT PATIENT ID:
ABHA NO :

AGE/SEX : 35 Years Male
DRAWN :
RECEIVED : 09/12/2023 08:26:17
REPORTED : 09/12/2023 14:19:49

Test Report Status	Final	Results	Units
--------------------	-------	---------	-------

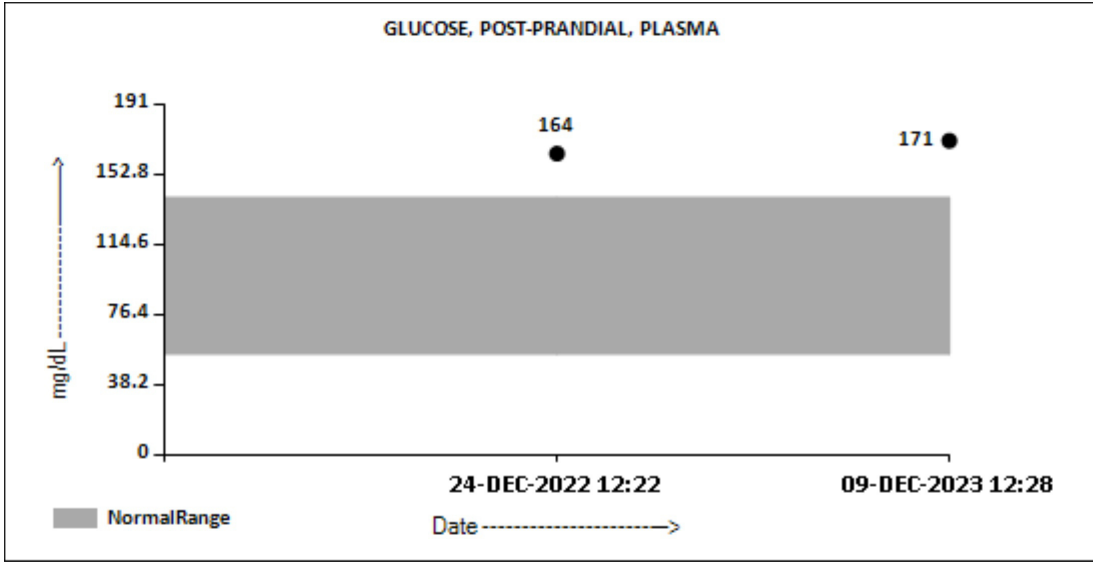

GLUCOSE FASTING,FLUORIDE PLASMA

FBS (FASTING BLOOD SUGAR)	118	Diabetes Mellitus : > or = 126. mg/dL Impaired fasting Glucose/ Prediabetes : 101 - 125. Hypoglycemia : < 55.
---------------------------	-----	--

DR.HARI SHANKAR, MBBS MD
 (Reg No - TCMC:62092)
 HEAD - Biochemistry &
 Immunology

JINSHA KRISHNAN
 LAB TECHNOLOGIST



View Details



View Report

PERFORMED AT :
 DDRC AGILUS PATHLABS LIMITED

KANNUR
 KERALA, INDIA
 Tel : 93334 93334
 Email : customercare.ddrc@agilus.in



Patient Ref. No. 66600007052121

PATIENT NAME : ARUNKUMAR A K		REF. DOCTOR : DR. MEDIWHEEL	
CODE/NAME & ADDRESS : CA00010147 - MEDIWHEEL ARCOFEMI HEALTHCARE LIMITED F701A, LADO SARAI, NEW DELHI,SOUTH DELHI, DELHI, SOUTH DELHI 110030 8800465156		ACCESSION NO : 4053WL000896	AGE/SEX : 35 Years Male
		PATIENT ID : ARUNM0402884053	DRAWN :
		CLIENT PATIENT ID:	RECEIVED : 09/12/2023 08:26:17
		ABHA NO :	REPORTED : 09/12/2023 14:19:49

Test Report Status	Final	Results	Units
--------------------	-------	---------	-------

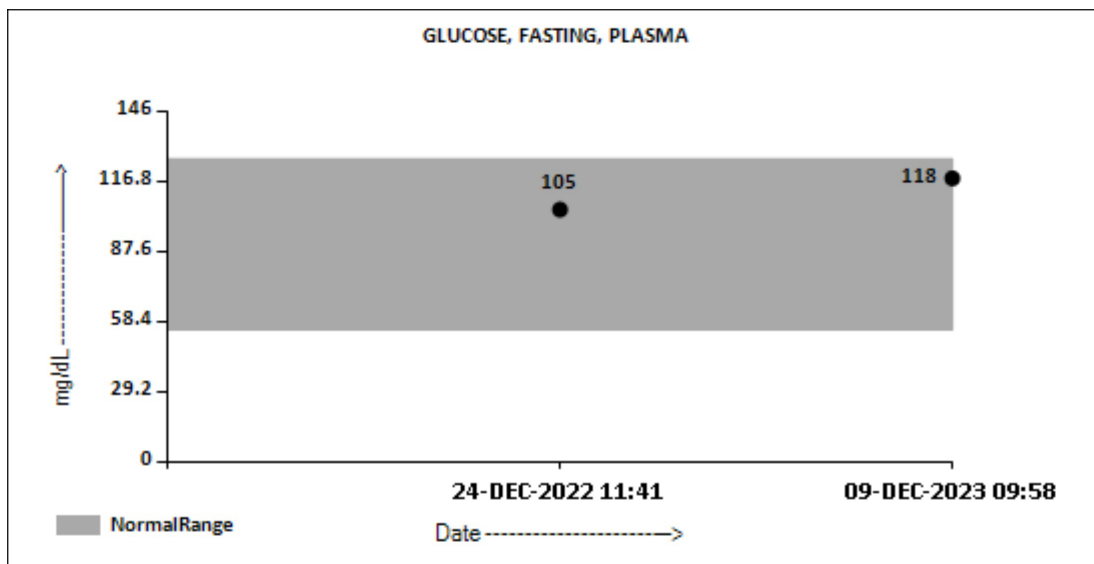

LIVER FUNCTION TEST WITH GGT

BILIRUBIN, TOTAL	0.80	General Range : < 1.1	mg/dL
BILIRUBIN, DIRECT	0.19	General Range : < 0.3	mg/dL
BILIRUBIN, INDIRECT	0.61	0.00 - 0.90	mg/dL
TOTAL PROTEIN	8.1	Ambulatory : 6.4 - 8.3 Recumbant : 6 - 7.8	g/dL
ALBUMIN	4.0	20-60yrs : 3.5 - 5.2	g/dL
GLOBULIN	4.1 High	General Range : 2 - 3.5 Premature Neonates : 0.29 - 1.04	g/dL
ALBUMIN/GLOBULIN RATIO	1.0	1.0 - 2.0	RATIO
ASPARTATE AMINOTRANSFERASE (AST/SGOT)	17	Adults : < 40	U/L
ALANINE AMINOTRANSFERASE (ALT/SGPT)	17	Adults : < 45	U/L
ALKALINE PHOSPHATASE	99	Adult(<60yrs) : 40 - 130	U/L
GAMMA GLUTAMYL TRANSFERASE (GGT)	14	Adult(male) : < 60	U/L

TOTAL PROTEIN, SERUM

DR.HARI SHANKAR, MBBS MD
(Reg No - TCMC:62092)
HEAD - Biochemistry & Immunology

JINSHA KRISHNAN
LAB TECHNOLOGIST



View Details



View Report

PERFORMED AT :
DDRC AGILUS PATHLABS LIMITED

KANNUR
KERALA, INDIA
Tel : 93334 93334
Email : customercare.ddrc@agilus.in



Patient Ref. No. 66600007052121

PATIENT NAME : ARUNKUMAR A K

REF. DOCTOR : DR. MEDIWHEEL

CODE/NAME & ADDRESS : CA00010147 -
MEDIWHEEL ARCOFEMI HEALTHCARE LIMITED
F701A, LADO SARAI, NEW DELHI,SOUTH DELHI,
DELHI,
SOUTH DELHI 110030
8800465156

ACCESSION NO : 4053WL000896
PATIENT ID : ARUNM0402884053
CLIENT PATIENT ID:
ABHA NO :

AGE/SEX : 35 Years Male
DRAWN :
RECEIVED : 09/12/2023 08:26:17
REPORTED : 09/12/2023 14:19:49

Test Report Status	Final	Results	Units
TOTAL PROTEIN		8.1	Ambulatory : 6.4 - 8.3 Recumbant : 6 - 7.8 g/dL
URIC ACID, SERUM			
URIC ACID		6.2	Adults : 3.4-7 mg/dL
BLOOD UREA NITROGEN (BUN), SERUM			
BLOOD UREA NITROGEN		9	Adult(<60 yrs) : 6 to 20 mg/dL

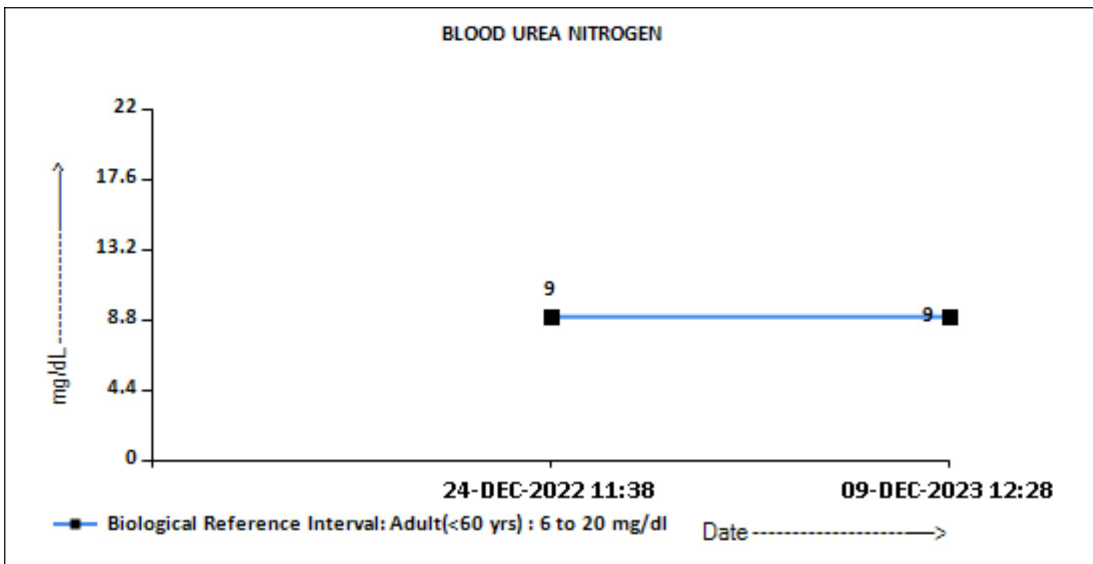

BIOCHEMISTRY - LIPID

MEDIWHEEL HEALTH CHEKUP BELOW 40(M)TMT

LIPID PROFILE, SERUM

CHOLESTEROL	161	Desirable : < 200 Borderline : 200-239 High : >or= 240	mg/dL
-------------	-----	--	-------

DR.HARI SHANKAR, MBBS MD
(Reg No - TCMC:62092)
HEAD - Biochemistry & Immunology

JINSHA KRISHNAN
LAB TECHNOLOGIST



View Details



View Report

PERFORMED AT :
DDRC AGILUS PATHLABS LIMITED

KANNUR
KERALA, INDIA
Tel : 93334 93334
Email : customercare.ddrc@agilus.in



Patient Ref. No. 66600007052121

PATIENT NAME : ARUNKUMAR A K

REF. DOCTOR : DR. MEDIWHEEL

CODE/NAME & ADDRESS : CA00010147 -

MEDIWHEEL ARCOFEMI HEALTHCARE LIMITED
F701A, LADO SARAI, NEW DELHI,SOUTH DELHI,
DELHI,
SOUTH DELHI 110030
8800465156

ACCESSION NO : 4053WL000896

PATIENT ID : ARUNM0402884053

CLIENT PATIENT ID:

ABHA NO :

AGE/SEX : 35 Years Male

DRAWN :

RECEIVED : 09/12/2023 08:26:17

REPORTED : 09/12/2023 14:19:49

Test Report Status	Final	Results	Units
TRIGLYCERIDES		135 Normal : < 150 High : 150-199 Hypertriglyceridemia : 200-499 Very High : > 499	mg/dL
HDL CHOLESTEROL		46 General range : 40-60	mg/dL
LDL CHOLESTEROL, DIRECT		95 Optimum : < 100 Above Optimum : 100-129 Borderline High : 130-159 High : 160-189 Very High : >or= 190	mg/dL
NON HDL CHOLESTEROL		115 Desirable-Less than 130 Above Desirable-130-159 Borderline High-160-189 High-190-219 Very High- >or =220	mg/dL
VERY LOW DENSITY LIPOPROTEIN CHOL/HDL RATIO		26.9 3.5 3.3 - 4.4 Low Risk 4.5 - 7.0 Average Risk 7.1 - 11.0 Moderate Risk > 11.0 High Risk	mg/dL
LDL/HDL RATIO		2.1 0.5-3 Desirable/Low risk 3.1-6 Borderline/Moderate risk >6.0 High Risk	

SPECIALISED CHEMISTRY - HORMONE

MEDIWHEEL HEALTH CHEKUP BELOW 40(M)TMT

THYROID PANEL, SERUM

T3	93.63	80.0 - 200.0	ng/dL
T4	7.68	5.10 - 14.10	µg/dl
TSH 3RD GENERATION	2.330	21-50 yrs : 0.4 - 4.2	µIU/mL

JINSHA KRISHNAN
LAB TECHNOLOGIST

DR.HARI SHANKAR, MBBS MD
(Reg No - TCMC:62092)
HEAD - Biochemistry & Immunology



View Details



View Report

PERFORMED AT :
DDRC AGILUS PATHLABS LIMITED

KANNUR
KERALA, INDIA
Tel : 93334 93334
Email : customercare.ddrc@agilus.in



Patient Ref. No. 66600007052121

PATIENT NAME : ARUNKUMAR A K		REF. DOCTOR : DR. MEDIWHEEL	
CODE/NAME & ADDRESS : CA00010147 - MEDIWHEEL ARCOFEMI HEALTHCARE LIMITED F701A, LADO SARAI, NEW DELHI,SOUTH DELHI, DELHI, SOUTH DELHI 110030 8800465156		ACCESSION NO : 4053WL000896	AGE/SEX : 35 Years Male
		PATIENT ID : ARUNM0402884053	DRAWN :
		CLIENT PATIENT ID:	RECEIVED : 09/12/2023 08:26:17
		ABHA NO :	REPORTED : 09/12/2023 14:19:49

Test Report Status	Final	Results	Units
--------------------	-------	---------	-------

CLINICAL PATH - URINALYSIS

MEDIWHEEL HEALTH CHEKUP BELOW 40(M)TMT

PHYSICAL EXAMINATION, URINE

COLOR	PALE YELLOW
APPEARANCE	CLEAR

CHEMICAL EXAMINATION, URINE

PH	6.5	4.8 - 7.4
SPECIFIC GRAVITY	1.015	1.015 - 1.030
PROTEIN	NOT DETECTED	NOT DETECTED
GLUCOSE	NOT DETECTED	NOT DETECTED
KETONES	NOT DETECTED	NOT DETECTED
BILIRUBIN	NOT DETECTED	NOT DETECTED
UROBILINOGEN	NORMAL	NORMAL

MICROSCOPIC EXAMINATION, URINE

RED BLOOD CELLS	0 - 1	NOT DETECTED	/HPF
WBC	2-3	0-5	/HPF
EPITHELIAL CELLS	DETECTED (OCCASIONAL)	NOT DETECTED	/HPF
CASTS	NOT DETECTED		
CRYSTALS	NOT DETECTED		
BACTERIA	NOT DETECTED	NOT DETECTED	

CLINICAL PATH - STOOL ANALYSIS

MEDIWHEEL HEALTH CHEKUP BELOW 40(M)TMT

SREENA A
LAB TECHNOLOGIST

DR.INDUSARATH S
CONSULTANT PATHOLOGIST



View Details



View Report

PERFORMED AT :
DDRC AGILUS PATHLABS LIMITED

KANNUR
KERALA, INDIA
Tel : 93334 93334
Email : customercare.ddrc@agilus.in



Patient Ref. No. 66600007052121

PATIENT NAME : ARUNKUMAR A K

REF. DOCTOR : DR. MEDIWHEEL

CODE/NAME & ADDRESS : CA00010147 -
 MEDIWHEEL ARCOFEMI HEALTHCARE LIMITED
 F701A, LADO SARAI, NEW DELHI,SOUTH DELHI,
 DELHI,
 SOUTH DELHI 110030
 8800465156

ACCESSION NO : 4053WL000896
PATIENT ID : ARUNM0402884053
CLIENT PATIENT ID:
ABHA NO :

AGE/SEX : 35 Years Male
DRAWN :
RECEIVED : 09/12/2023 08:26:17
REPORTED : 09/12/2023 14:19:49

Test Report Status	Final	Results	Units
--------------------	-------	---------	-------

PHYSICAL EXAMINATION,STOOL

COLOUR	BROWN		
CONSISTENCY	SEMI LIQUID		
MUCUS	NOT DETECTED	NOT DETECTED	

MICROSCOPIC EXAMINATION,STOOL

PUS CELLS	1-2		/hpf
RED BLOOD CELLS	NOT DETECTED	NOT DETECTED	/HPF
CYSTS	NOT DETECTED	NOT DETECTED	
OVA	NOT DETECTED		
VEGETABLE CELLS	ABSENT		

SREENA A
LAB TECHNOLOGIST

DR.INDUSARATH.S , MBBS, MD,
DNB (Reg.No:41964)
CONSULTANT PATHOLOGIST



View Details



View Report

PERFORMED AT :
 DDRC AGILUS PATHLABS LIMITED

KANNUR
 KERALA, INDIA
 Tel : 93334 93334
 Email : customercare.ddrc@agilus.in



Patient Ref. No. 66600007052121

Standard L I L II L III L III Inspiration

ID: 09-12-2023 11:03:03 AM

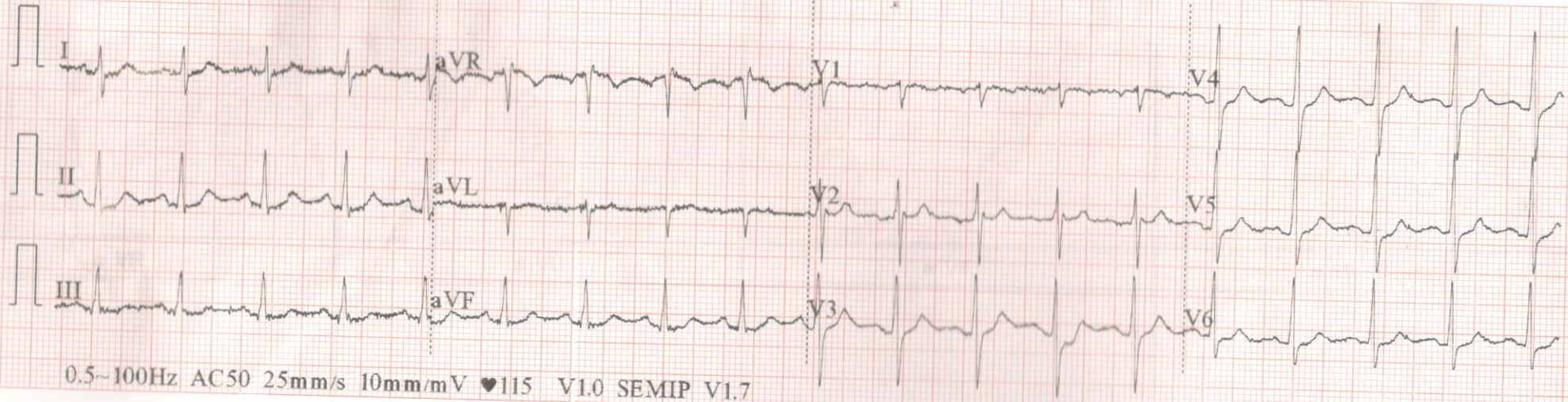

0.5-100Hz AC50 25mm/s 10mm/mV ♥115 V1.0 SEMIP V1.7

ARROW CE

V1	V2	V3	V4
	V6	Standard	

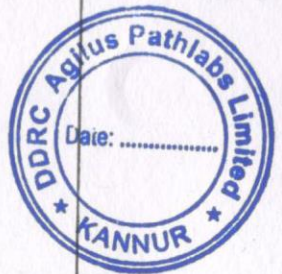

ID: ARUNKUMAR
 Male / mmHg
 35 Years / kg
 cm

Sinus tachycardia

HR : 113 bpm
 P : 106 ms
 PR : 153 ms
 QRS : 82 ms
 QT/QTc : 302/415 ms
 P/QRS/T : 72/87/49 °
 RV5/SV1 : 1.315/0.334 mV

Dr. INDUSARATH. S MBBS, MD, DNB
Reg. No: 41964
DDRC Agilus Pathlabs Limited, Kannur



MEDICAL EXAMINATION REPORT (MER)

If the examinee is suffering from an acute life threatening situation, you may be obliged to disclose the result of the medical examination to the examinee.

1. Name of the examinee	:	Mr./Mrs./Ms.	<u>Arunkumar A.K</u>
2. Mark of Identification	:	(Mole/Scar/any other (specify location)):	<u>mole on neck</u>
3. Age/Date of Birth	:	<u>35 yrs</u> <u>4.2-1988</u>	Gender: <u>FM</u>
4. Photo ID Checked	:	(Passport/Election Card/PAN Card/Driving Licence/Company ID)	<u>Ashar</u>

PHYSICAL DETAILS:

a. Height <u>173</u> (cms)	b. Weight <u>70</u> (Kgs)	c. Girth of Abdomen <u>90</u> (cms)
d. Pulse Rate <u>110</u> (/Min)	e. Blood Pressure:	Systolic <u>130</u> Diastolic <u>90</u>
	1 st Reading	
	2 nd Reading	

FAMILY HISTORY:

Relation	Age if Living	Health Status	If deceased, age at the time and cause
Father	<u>67</u>	<u>Healthy</u>	
Mother	<u>61</u>	<u>"</u>	
Brother(s)	<u>37</u>	<u>"</u>	
Sister(s)	<u>—</u>		

HABITS & ADDICTIONS: Does the examinee consume any of the following?

Tobacco in any form	Sedative	Alcohol
<u>no</u>	<u>no</u>	<u>no</u>

PERSONAL HISTORY

- a. Are you presently in good health and entirely free from any mental or Physical impairment or deformity. If No, please attach details. Y/N
- b. Have you undergone/been advised any surgical procedure? Y/N
- c. During the last 5 years have you been medically examined, received any advice or treatment or admitted to any hospital? Y/N
- d. Have you lost or gained weight in past 12 months? Y/N

Have you ever suffered from any of the following?

- Psychological Disorders or any kind of disorders of the Nervous System? Y/N
- Any disorders of Respiratory system? Y/N
- Any Cardiac or Circulatory Disorders? Y/N
- Enlarged glands or any form of Cancer/Tumour? Y/N
- Any Musculoskeletal disorder? Y/N
- Any disorder of Gastrointestinal System? Y/N
- Unexplained recurrent or persistent fever, and/or weight loss Y/N
- Have you been tested for HIV/HBsAg / HCV before? If yes attach reports Y/N
- Are you presently taking medication of any kind? Y/N

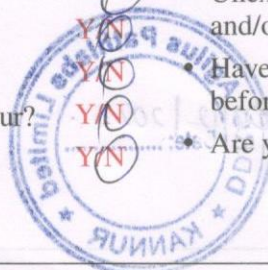

DDRC SRL Diagnostics Limited

Corp. Office: DDRC SRL Tower, G- 131, Panampilly Nagar, Ernakulam - 682 036
Ph No. 0484-2318223, 2318222, e-mail: info@ddrcsrl.com, web: www.ddrcsrl.com

Corp. Office: DDRC SRL Tower, G-131, Panampilly Nagar, Ernakulam - 682 036. Ph No. 2310688, 2318222. web: www.ddrcsrl.com



• Any disorders of Urinary System?

Y/N

• Any disorder of the Eyes, Ears, Nose, Throat or Mouth & Skin

Y/N

FOR FEMALE CANDIDATES ONLY

a. Is there any history of diseases of breast/genital organs?

Y/N

d. Do you have any history of miscarriage/abortion or MTP

Y/N

b. Is there any history of abnormal PAP Smear/Mammogram/USG of Pelvis or any other tests? (If yes attach reports)

Y/N

e. For Parous Women, were there any complication during pregnancy such as gestational diabetes, hypertension etc

Y/N

c. Do you suspect any disease of Uterus, Cervix or Ovaries?

Y/N

f. Are you now pregnant? If yes, how many months?

Y/N

CONFIDENTIAL COMMENTS FROM MEDICAL EXAMINER

- Was the examinee co-operative? Y/N
- Is there anything about the examinee's health, lifestyle that might affect him/her in the near future with regard to his/her job? Y/N
- Are there any points on which you suggest further information be obtained? Y/N
- Based on your clinical impression, please provide your suggestions and recommendations below;

.....
.....

➤ Do you think he/she is **MEDICALLY FIT** or UNFIT for employment.

medically fit

MEDICAL EXAMINER'S DECLARATION

I hereby confirm that I have examined the above individual after verification of his/her identity and the findings stated above are true and correct to the best of my knowledge.

Name & Signature of the Medical Examiner :

[Handwritten Signature]

Seal of Medical Examiner :

Dr. INDUSARATH. S MBBS, MD, DNB
Reg. No: 41964
DDRC Agilus Pathlabs Limited, Kannur

Name & Seal of DDRC SRL Branch :

Date & Time :

DDRC Agilus Pathlabs Limited
KANNUR
Date: 12/2023



DDRC SRL Diagnostics Limited

Corp. Office: DDRC SRL Tower, G- 131, Panampilly Nagar, Ernakulam - 682 036
Ph No. 0484-2318223, 2318222, e-mail: info@ddrcsrl.com, web: www.ddrcsrl.com

Regd. Office: 4th Floor, Prime Square, Plot No.1, Gaiwadi Industrial Estate, S.V. Road, Goregaon (West), Mumbai - 400062.

OPHTHALMOLOGY REPORT

TO WHOM-SO-EVER IT MAY CONCERN

This is to certify that I have examined **Mr. ARUNKUMAR . A . K** , 35 years Male on 09.12.2023 and his visual standards are as follows:

	OD	OS
UNCORRECTED DISTANCE VISUAL ACUITY	6/9	6/9
UNCORRECTED NEAR VISUAL ACUITY	N6	N6
VISION WITH PRESENT GLASS (s/v)	6/6	6/6(P)
BEST CORRECTED VISUAL ACUITY	6/6 , N6	6/6 , N6
COLOUR VISION	NORMAL	NORMAL

NOTE :

- HISTORY OF SPECS USING SINCE 3 YEARS .
- NO RELEVANT MEDICAL HISTORY .
- NO HISTORY OF ALLERGY .

 SHEHZIYA V P
 OPTOMETRIST



DATE : 09.12.2023

Name	Mr. ARUN KUMAR.A.K	Age/Sex	35/Male
Ref: By:	MEDI WHEEL	Date	09.12.2023

ULTRASOUND SCAN OF ABDOMEN AND PELVIS

(With relevant image copies)

LIVER: Normal in size and echotexture. No e/o focal parenchymal lesions / IHBD. PV, HV & IVC are within normal limits.

GB: Well distended, normal wall thickness. No e/o calculi/polyps/ pericholecystic collections.

CBD: Normal

PANCREAS: Head and body visualized, and are of normal size and echotexture. No e/o focal/diffuse parenchymal lesions/ductal dilatation/calculi. Tail could not be visualized due to poor acoustic window.

SPLEEN: Normal in size and echotexture. Splenic vein shows normal diameter.

KIDNEYS: Both kidneys are normal in size and echotexture. No e/o calculi/ hydronephrosis/ focal lesions/ perinephric collections.

RIGHT KIDNEY: Measures 101 x 42 mms

LEFT KIDNEY: Measures 96 x 47mms

UB: Well distended, shows normal wall thickness. No e/o calculi/ growth/ diverticulae. Both UV junctions are within normal limits.

PROSTATE: 12 cc, normal in size and echotexture.

No e/o intraperitoneal free fluid/ abdominal lymphadenopathy /mass lesion.

IMPRESSION:

- **NO SONOLOGICALLY DETECTED ABNORMALITY IN THE ABDOMEN AND PELVIS.**



Dr. P.NIYAZI NASIR
MBBS, DMRD

(Because of technical and technological limitation complete diagnosis cannot be assured on imaging sonography. Clinical correlation, consultation if required repeat imaging required in the event of controversies. This document is not for legal purposes).

Dr. P. NIYAZI NASIR, MBBS, DMRD
 REG. No. 41419
CONSULTANT RADIOLOGIST
DDRC Agilus Pathlabs Limited
KANNUR

DDRC agilus Kannur

ARUN KUMAR : 09_12_2023_10_55_30

20231209



CIN : U85190MH2006PTC161480
(Refer to "CONDITIONS OF REPORTING" overleaf)

Name	Mr. ARUN KUMAR.A.K	Age/Sex	35/Male
Ref: By:	MEDI WHEEL	Date	09.12.2023

Thanks for referral

CHEST X-RAY – PA VIEW

Trachea is central. Carina and principal bronchi are normal.

Cardio-thoracic ratio is within normal limits.

Both lungs show normal Broncho-vascular markings. No definite focal opacities noted.

No volume loss in either hemithorax.

No definite mediastinal widening or other abnormalities noted.

CP angles, diaphragm, bony cage and soft tissue shadows - not remarkable.

IMPRESSION:

- **Normal X-ray chest**



**DR. P. NIYAZI NASIR,
MBBS, DMRD**

(Because of technical and technological limitation complete diagnosis cannot be assured on imaging sonography. Clinical correlation, consultation if required repeat imaging required in the event of controversies. This document is not for legal purposes).

Dr. P. NIYAZI NASIR, MBBS, DMRD
 REG. No. 41419
CONSULTANT RADIOLOGIST
DDRC Agilus Pathlabs Limited
KANNUR