



Age / Gender: 34/Female

Date and Time: 30th Mar 23 10:09 AM

Patient ID: CVAR0096712223

Patient Name: Mrs.JYOTI SINGH-BOBS35868

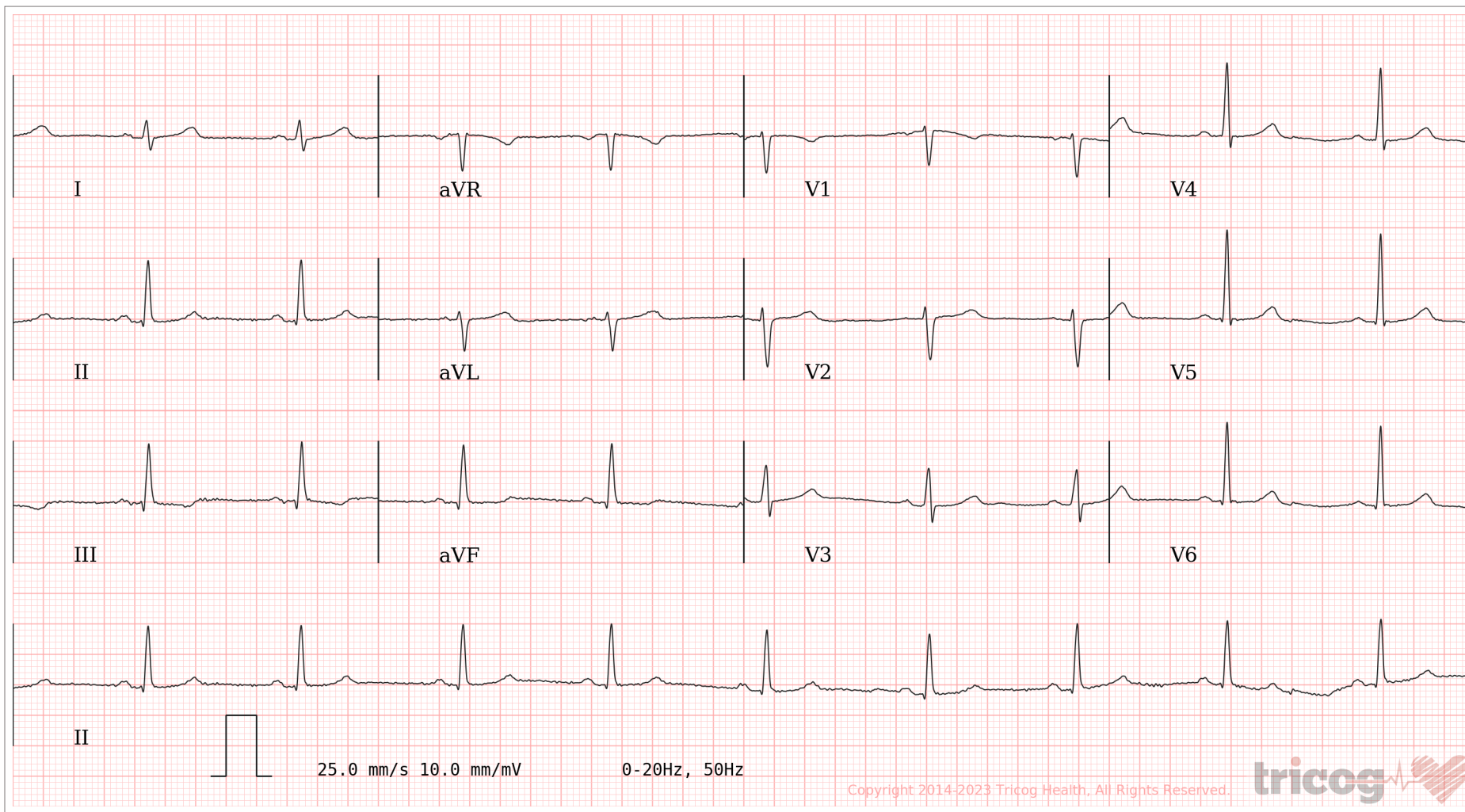

AR: 59bpm VR: 59bpm QRSD: 82ms QT: 418ms QTcB: 413ms PRI: 152ms P-R-T: 63° 85° 17°

Sinus Bradycardia. Please correlate clinically.

AUTHORIZED BY

Charit

Dr. Charit
MD, DM: Cardiology

63382

REPORTED BY

Prashant

Dr Prashant Solshe

34384

CHANDAN DIAGNOSTIC CENTRE

Name of Company: — Medhwheel

Name of Executive: MR / MRS. — Jyoti Singh.

Date of Birth: 21/07/1988

Sex: Male / Female

Height: 164 CMs

Weight: 73 KGs

BMI (Body Mass Index): 27.1

Chest (Expiration / Inspiration): 97 / 99 CMs

Abdomen: 96 CMs

Blood Pressure: 110 / 70 mm/Hg

Pulse: 76 BPM - Regular / Irregular

Respiration Rate: 16 Resp/Min

Ident. Mark: A mark on rt hand

Any Allergies: No

Vertigo: No

Any Medications: (I) No

Any Surgical History: (I) No
(II)

Habits of alcoholism/smoking/tobacco: (I) No
(II)

Chief Complaints if any: No

Lab Investigation Reports: Yes

Eye Check up - vision & Color vision:
slight wavy power glass
R/C No net course by glass.

Left eye: —

Right eye: —



CHANDAN DIAGNOSTIC CENTRE

Near vision:
Far vision :
Dental check up :
ENT Check up :
Eye Checkup:

Final impression

Certified that I examined Jyoti Sinha
S/O D/O W/O is presently in good health
and free from any cardio-respiratory / communicable ailment,
he/she is fit / Unfit to join any organization.

Client Signature: -

Jyoti

Dr. R.C. ROY
MBBS, MD (Radio Diagnosis)
Reg. No. - 26918
Chandan Diagnostic Ctr
B, Shivaji Nagar, Mahmoorganj
Varanasi-221010 (U.P.)
Phone No. : 0542-2223237

.....
Signature of Medical Examiner

Name & Qualification - Dr. R. C. Roy
(MBBS, MD)

Date - 30 / 03 / 2023,

Place - VARANASI

भारत सरकार
Government of India



9140048001
Varanasi Uttar Pradesh - 221103
Shivdaspur
C/O: Gaurav Kumar Singh
Jyoti Singh
To

☑️ भर्ती करने / Enrolment No.: 0013/62005/05540

भारतीय विशिष्ट पहचान प्राधिकरण
Unique Identification Authority of India





आधार संख्या / Your Aadhaar No. :
5475 8138 2363
 VID : 9167 5121 0899 1661

आधार, शक्ति पहचान
Aadhaar, Shakti

Reg. No. - 2691
 MBS, MD, (Radio Diagnostic)
 Dr. R.C. ROY
 21/07/1988
 Males / FEMALE
 Jyoti Singh

Issue Date: 03/11/2011
 9140048001

भारत सरकार
Government of India



9140048001
Varanasi Uttar Pradesh - 221103
Shivdaspur
C/O: Gaurav Kumar Singh
Jyoti Singh
To

☑️ भर्ती करने / Enrolment No.: 0013/62005/05540

भारतीय विशिष्ट पहचान प्राधिकरण
Unique Identification Authority of India

पूरा



- **आधार** पहचान का प्रमाण है, गौरीकान्त को नहीं।
- **पूरी** CRN कोड / ऑनलाइन XML / ऑनलाइन ऑथेंटिकेशन से पहचान प्राप्ति का है।
- यह एक यूबीआईडीए प्रमाण है जो गौरीकान्त को देता है।

INFORMATION

- **Aadhaar** is a proof of identity, not of citizenship. Authentication online
- Verify identity using Secure CRN Code/ Offline XML/ Online
- This is electronically generated letter.

आधार संख्या / Your Aadhaar No. :
5475 8138 2363
 VID : 9167 5121 0899 1661

आधार, शक्ति पहचान
Aadhaar, Shakti

Reg. No. - 2691
 MBS, MD, (Radio Diagnostic)
 Dr. R.C. ROY
 21/07/1988
 Males / FEMALE
 Jyoti Singh

Issue Date: 03/11/2011

Indian Diagnostic Centre
 89, Shivaji Nagar, Mahamogra
 Varanasi-221010 (U.P.)
 Phone No.: 0542-2223232

✍️
 ✍️



D63/6B-4, Mahmoorganj, Varanasi, Uttar
Pradesh 221010, India

Latitude

25.305448°

Longitude

82.979020°

LOCAL 09:59:53

GMT 04:29:53

THURSDAY 03.30.2023

ALTITUDE 42 METER



CHANDAN DIAGNOSTIC CENTRE

Add: 99, Shivaji Nagar Mahmoorganj, Varanasi
Ph: 9235447795,0542-3500227
CIN : U85110DL2003PLC308206



Patient Name	: Mrs.JYOTI SINGH-BOBS35868	Registered On	: 30/Mar/2023 08:38:15
Age/Gender	: 34 Y 0 M 0 D /F	Collected	: 30/Mar/2023 10:47:12
UHID/MR NO	: CVAR.0000036631	Received	: 30/Mar/2023 11:05:04
Visit ID	: CVAR0096712223	Reported	: 30/Mar/2023 14:38:06
Ref Doctor	: Dr.MEDIWHEEL VNS	Status	: Final Report

DEPARTMENT OF HAEMATOLOGY

MEDIWHEEL BANK OF BARODA MALE & FEMALE BELOW 40 YRS

Test Name	Result	Unit	Bio. Ref. Interval	Method
-----------	--------	------	--------------------	--------

Blood Group (ABO & Rh typing) * , Blood

Blood Group	B
Rh (Anti-D)	POSITIVE

Complete Blood Count (CBC) * , Whole Blood

Haemoglobin	13.30	g/dl	1 Day- 14.5-22.5 g/dl 1 Wk- 13.5-19.5 g/dl 1 Mo- 10.0-18.0 g/dl 3-6 Mo- 9.5-13.5 g/dl 0.5-2 Yr- 10.5-13.5 g/dl 2-6 Yr- 11.5-15.5 g/dl 6-12 Yr- 11.5-15.5 g/dl 12-18 Yr 13.0-16.0 g/dl Male- 13.5-17.5 g/dl Female- 12.0-15.5 g/dl	
TLC (WBC) DLC	4,500.00	/Cu mm	4000-10000	ELECTRONIC IMPEDANCE
Polymorphs (Neutrophils)	70.00	%	55-70	ELECTRONIC IMPEDANCE
Lymphocytes	25.00	%	25-40	ELECTRONIC IMPEDANCE
Monocytes	3.00	%	3-5	ELECTRONIC IMPEDANCE
Eosinophils	2.00	%	1-6	ELECTRONIC IMPEDANCE
Basophils	0.00	%	<1	ELECTRONIC IMPEDANCE
ESR				
Observed	10.00	Mm for 1st hr.		
Corrected	6.00	Mm for 1st hr.	< 20	
PCV (HCT)	37.00	%	40-54	
Platelet count				
Platelet Count	1.66	LACS/cu mm	1.5-4.0	ELECTRONIC IMPEDANCE/MICROSCOPIC
PDW (Platelet Distribution width)	nr	fL	9-17	ELECTRONIC IMPEDANCE
P-LCR (Platelet Large Cell Ratio)	nr	%	35-60	ELECTRONIC IMPEDANCE
PCT (Platelet Hematocrit)	nr	%	0.108-0.282	ELECTRONIC IMPEDANCE
MPV (Mean Platelet Volume)	nr	fL	6.5-12.0	ELECTRONIC IMPEDANCE
RBCCount				
RBC Count	3.91	Mill./cu mm	3.7-5.0	ELECTRONIC IMPEDANCE





CHANDAN DIAGNOSTIC CENTRE

Add: 99, Shivaji Nagar Mahmoorganj, Varanasi
Ph: 9235447795, 0542-3500227
CIN : U85110DL2003PLC308206



Patient Name	: Mrs.JYOTI SINGH-BOBS35868	Registered On	: 30/Mar/2023 08:38:15
Age/Gender	: 34 Y 0 M 0 D /F	Collected	: 30/Mar/2023 10:47:12
UHID/MR NO	: CVAR.0000036631	Received	: 30/Mar/2023 11:05:04
Visit ID	: CVAR0096712223	Reported	: 30/Mar/2023 14:38:06
Ref Doctor	: Dr.MEDIWHEEL VNS	Status	: Final Report

DEPARTMENT OF HAEMATOLOGY

MEDIWHEEL BANK OF BARODA MALE & FEMALE BELOW 40 YRS

Test Name	Result	Unit	Bio. Ref. Interval	Method
Blood Indices (MCV, MCH, MCHC)				
MCV	94.50	fl	80-100	CALCULATED PARAMETER
MCH	34.00	pg	28-35	CALCULATED PARAMETER
MCHC	35.90	%	30-38	CALCULATED PARAMETER
RDW-CV	14.10	%	11-16	ELECTRONIC IMPEDANCE
RDW-SD	52.00	fL	35-60	ELECTRONIC IMPEDANCE
Absolute Neutrophils Count	3,150.00	/cu mm	3000-7000	
Absolute Eosinophils Count (AEC)	90.00	/cu mm	40-440	

S.N. Sinha

Dr.S.N. Sinha (MD Path)





CHANDAN DIAGNOSTIC CENTRE

Add: 99, Shivaji Nagar Mahmoorganj, Varanasi
Ph: 9235447795, 0542-3500227
CIN : U85110DL2003PLC308206



Patient Name	: Mrs.JYOTI SINGH-BOBS35868	Registered On	: 30/Mar/2023 08:38:16
Age/Gender	: 34 Y 0 M 0 D /F	Collected	: 30/Mar/2023 16:17:16
UHID/MR NO	: CVAR.0000036631	Received	: 30/Mar/2023 16:27:51
Visit ID	: CVAR0096712223	Reported	: 30/Mar/2023 17:25:29
Ref Doctor	: Dr.MEDIWHEEL VNS	Status	: Final Report

DEPARTMENT OF BIOCHEMISTRY

MEDIWHEEL BANK OF BARODA MALE & FEMALE BELOW 40 YRS

Test Name	Result	Unit	Bio. Ref. Interval	Method
-----------	--------	------	--------------------	--------

GLUCOSE FASTING , Plasma

Glucose Fasting	103.60	mg/dl	< 100 Normal 100-125 Pre-diabetes ≥ 126 Diabetes	GOD POD
-----------------	--------	-------	--	---------

Interpretation:

- Kindly correlate clinically with intake of hypoglycemic agents, drug dosage variations and other drug interactions.
- A negative test result only shows that the person does not have diabetes at the time of testing. It does not mean that the person will never get diabetes in future, which is why an Annual Health Check up is essential.
- I.G.T = Impaired Glucose Tolerance.

Glucose PP Sample: Plasma After Meal	127.10	mg/dl	<140 Normal 140-199 Pre-diabetes >200 Diabetes	GOD POD
---	--------	-------	--	---------

Interpretation:

- Kindly correlate clinically with intake of hypoglycemic agents, drug dosage variations and other drug interactions.
- A negative test result only shows that the person does not have diabetes at the time of testing. It does not mean that the person will never get diabetes in future, which is why an Annual Health Check up is essential.
- I.G.T = Impaired Glucose Tolerance.

S.N. Sinha

Dr.S.N. Sinha (MD Path)





CHANDAN DIAGNOSTIC CENTRE

Add: 99, Shivaji Nagar Mahmoorganj, Varanasi
Ph: 9235447795, 0542-3500227
CIN : U85110DL2003PLC308206



Patient Name	: Mrs.JYOTI SINGH-BOBS35868	Registered On	: 30/Mar/2023 08:38:17
Age/Gender	: 34 Y 0 M 0 D /F	Collected	: 30/Mar/2023 10:47:12
UHID/MR NO	: CVAR.0000036631	Received	: 31/Mar/2023 11:06:33
Visit ID	: CVAR0096712223	Reported	: 31/Mar/2023 12:43:46
Ref Doctor	: Dr.MEDIWHEEL VNS	Status	: Final Report

DEPARTMENT OF BIOCHEMISTRY

MEDIWHEEL BANK OF BARODA MALE & FEMALE BELOW 40 YRS

Test Name	Result	Unit	Bio. Ref. Interval	Method
-----------	--------	------	--------------------	--------

GLYCOSYLATED HAEMOGLOBIN (HBA1C) ** , EDTA BLOOD

Glycosylated Haemoglobin (HbA1c)	4.50	% NGSP		HPLC (NGSP)
Glycosylated Haemoglobin (HbA1c)	26.00	mmol/mol/IFCC		
Estimated Average Glucose (eAG)	82	mg/dl		

Interpretation:

NOTE:-

- eAG is directly related to A1c.
- An A1c of 7% -the goal for most people with diabetes-is the equivalent of an eAG of 154 mg/dl.
- eAG may help facilitate a better understanding of actual daily control helping you and your health care provider to make necessary changes to your diet and physical activity to improve overall diabetes management.

The following ranges may be used for interpretation of results. However, factors such as duration of diabetes, adherence to therapy and the age of the patient should also be considered in assessing the degree of blood glucose control.

Haemoglobin A1C (%)NGSP	mmol/mol / IFCC Unit	eAG (mg/dl)	Degree of Glucose Control Unit
> 8	>63.9	>183	Action Suggested*
7-8	53.0 -63.9	154-183	Fair Control
< 7	<63.9	<154	Goal**
6-7	42.1 -63.9	126-154	Near-normal glycemia
< 6%	<42.1	<126	Non-diabetic level

*High risk of developing long term complications such as Retinopathy, Nephropathy, Neuropathy, Cardiopathy, etc.

**Some danger of hypoglycemic reaction in Type 1diabetics. Some glucose intolerant individuals and "subclinical" diabetics may demonstrate HbA1C levels in this area.

N.B. : Test carried out on Automated G8 90 SL TOSOH HPLC Analyser.

Clinical Implications:

*Values are frequently increased in persons with poorly controlled or newly diagnosed diabetes.

*With optimal control, the HbA 1c moves toward normal levels.

*A diabetic patient who recently comes under good control may still show higher concentrations of glycosylated hemoglobin. This level declines gradually over several months as nearly normal glycosylated *Increases in glycosylated hemoglobin occur in the following non-diabetic conditions: a. Iron-deficiency anemia b. Splenectomy





CHANDAN DIAGNOSTIC CENTRE

Add: 99, Shivaji Nagar Mahmoorganj, Varanasi
Ph: 9235447795, 0542-3500227
CIN : U85110DL2003PLC308206



Patient Name	: Mrs.JYOTI SINGH-BOBS35868	Registered On	: 30/Mar/2023 08:38:17
Age/Gender	: 34 Y 0 M 0 D /F	Collected	: 30/Mar/2023 10:47:12
UHID/MR NO	: CVAR.0000036631	Received	: 31/Mar/2023 11:06:33
Visit ID	: CVAR0096712223	Reported	: 31/Mar/2023 12:43:46
Ref Doctor	: Dr.MEDIWHEEL VNS	Status	: Final Report

DEPARTMENT OF BIOCHEMISTRY

MEDIWHEEL BANK OF BARODA MALE & FEMALE BELOW 40 YRS

Test Name	Result	Unit	Bio. Ref. Interval	Method
-----------	--------	------	--------------------	--------

c. Alcohol toxicity d. Lead toxicity

*Decreases in A 1c occur in the following non-diabetic conditions: a. Hemolytic anemia b. chronic blood loss

*Pregnancy d. chronic renal failure. Interfering Factors:

*Presence of Hb F and H causes falsely elevated values. 2. Presence of Hb S, C, E, D, G, and Lepore (autosomal recessive mutation resulting in a hemoglobinopathy) causes falsely decreased values.



Dr. Anupam Singh (MBBS MD Pathology)





CHANDAN DIAGNOSTIC CENTRE

Add: 99, Shivaji Nagar Mahmoorganj, Varanasi
Ph: 9235447795,0542-3500227
CIN : U85110DL2003PLC308206



Patient Name	: Mrs.JYOTI SINGH-BOBS35868	Registered On	: 30/Mar/2023 08:38:18
Age/Gender	: 34 Y 0 M 0 D /F	Collected	: 30/Mar/2023 10:47:12
UHID/MR NO	: CVAR.0000036631	Received	: 30/Mar/2023 11:05:04
Visit ID	: CVAR0096712223	Reported	: 30/Mar/2023 15:24:35
Ref Doctor	: Dr.MEDIWHEEL VNS	Status	: Final Report

DEPARTMENT OF BIOCHEMISTRY

MEDIWHEEL BANK OF BARODA MALE & FEMALE BELOW 40 YRS

Test Name	Result	Unit	Bio. Ref. Interval	Method
BUN (Blood Urea Nitrogen) <i>Sample: Serum</i>	9.80	mg/dL	7.0-23.0	CALCULATED
Creatinine <i>Sample: Serum</i>	0.80	mg/dl	Serum 0.5-1.5 Spot Urine-Male- 20-275 Female-20-320	MODIFIED JAFFES
Uric Acid <i>Sample: Serum</i>	5.30	mg/dl	2.5-6.0	URICASE
LFT (WITH GAMMA GT) * , Serum				
SGOT / Aspartate Aminotransferase (AST)	25.20	U/L	< 35	IFCC WITHOUT P5P
SGPT / Alanine Aminotransferase (ALT)	16.40	U/L	< 40	IFCC WITHOUT P5P
Gamma GT (GGT)	26.50	IU/L	11-50	OPTIMIZED SZAZING
Protein	6.90	gm/dl	6.2-8.0	BIRUET
Albumin	4.40	gm/dl	3.8-5.4	B.C.G.
Globulin	2.50	gm/dl	1.8-3.6	CALCULATED
A:G Ratio	1.76		1.1-2.0	CALCULATED
Alkaline Phosphatase (Total)	84.10	U/L	42.0-165.0	IFCC METHOD
Bilirubin (Total)	1.30	mg/dl	0.3-1.2	JENDRASSIK & GROF
Bilirubin (Direct)	0.40	mg/dl	< 0.30	JENDRASSIK & GROF
Bilirubin (Indirect)	0.90	mg/dl	< 0.8	JENDRASSIK & GROF
LIPID PROFILE (MINI) , Serum				
Cholesterol (Total)	185.10	mg/dl	<200 Desirable 200-239 Borderline High > 240 High	CHOD-PAP
HDL Cholesterol (Good Cholesterol)	41.50	mg/dl	30-70	DIRECT ENZYMATIC
LDL Cholesterol (Bad Cholesterol)	112	mg/dl	< 100 Optimal 100-129 Nr. Optimal/Above Optimal 130-159 Borderline High 160-189 High > 190 Very High	CALCULATED
VLDL	32.08	mg/dl	10-33	CALCULATED
Triglycerides	160.40	mg/dl	< 150 Normal 150-199 Borderline High 200-499 High	GPO-PAP





CHANDAN DIAGNOSTIC CENTRE

Add: 99, Shivaji Nagar Mahmoorganj, Varanasi
Ph: 9235447795, 0542-3500227
CIN : U85110DL2003PLC308206



Patient Name	: Mrs.JYOTI SINGH-BOBS35868	Registered On	: 30/Mar/2023 08:38:18
Age/Gender	: 34 Y 0 M 0 D /F	Collected	: 30/Mar/2023 10:47:12
UHID/MR NO	: CVAR.0000036631	Received	: 30/Mar/2023 11:05:04
Visit ID	: CVAR0096712223	Reported	: 30/Mar/2023 15:24:35
Ref Doctor	: Dr.MEDIWHEEL VNS	Status	: Final Report

DEPARTMENT OF BIOCHEMISTRY

MEDIWHEEL BANK OF BARODA MALE & FEMALE BELOW 40 YRS

Test Name	Result	Unit	Bio. Ref. Interval	Method
-----------	--------	------	--------------------	--------

>500 Very High



S.N. Sinha

Dr.S.N. Sinha (MD Path)





CHANDAN DIAGNOSTIC CENTRE

Add: 99, Shivaji Nagar Mahmoorganj, Varanasi
Ph: 9235447795,0542-3500227
CIN : U85110DL2003PLC308206



Patient Name	: Mrs.JYOTI SINGH-BOBS35868	Registered On	: 30/Mar/2023 08:38:17
Age/Gender	: 34 Y 0 M 0 D /F	Collected	: 30/Mar/2023 16:17:16
UHID/MR NO	: CVAR.0000036631	Received	: 30/Mar/2023 16:27:51
Visit ID	: CVAR0096712223	Reported	: 30/Mar/2023 16:51:35
Ref Doctor	: Dr.MEDIWHEEL VNS	Status	: Final Report

DEPARTMENT OF CLINICAL PATHOLOGY

MEDIWHEEL BANK OF BARODA MALE & FEMALE BELOW 40 YRS

Test Name	Result	Unit	Bio. Ref. Interval	Method
-----------	--------	------	--------------------	--------

URINE EXAMINATION, ROUTINE* , Urine

Color	PALE YELLOW			
Specific Gravity	1.030			
Reaction PH	Acidic (6.0)			DIPSTICK
Protein	ABSENT	mg %	< 10 Absent 10-40 (+) 40-200 (++) 200-500 (+++) > 500 (++++)	DIPSTICK
Sugar	ABSENT	gms%	< 0.5 (+) 0.5-1.0 (++) 1-2 (+++) > 2 (++++)	DIPSTICK
Ketone	ABSENT	mg/dl	0.2-2.81	BIOCHEMISTRY
Bile Salts	ABSENT			
Bile Pigments	ABSENT			
Urobilinogen(1:20 dilution)	ABSENT			
Microscopic Examination:				
Epithelial cells	1-2/h.p.f			MICROSCOPIC EXAMINATION
Pus cells	2-3/h.p.f			
RBCs	ABSENT			MICROSCOPIC EXAMINATION
Cast	ABSENT			
Crystals	ABSENT			MICROSCOPIC EXAMINATION
Others	ABSENT			

SUGAR, FASTING STAGE* , Urine

Sugar, Fasting stage	ABSENT	gms%
----------------------	--------	------

Interpretation:

- (+) < 0.5
- (++) 0.5-1.0
- (+++) 1-2
- (++++) > 2





CHANDAN DIAGNOSTIC CENTRE

Add: 99, Shivaji Nagar Mahmoorganj, Varanasi
Ph: 9235447795, 0542-3500227
CIN : U85110DL2003PLC308206



Patient Name	: Mrs.JYOTI SINGH-BOBS35868	Registered On	: 30/Mar/2023 08:38:17
Age/Gender	: 34 Y 0 M 0 D /F	Collected	: 30/Mar/2023 16:17:16
UHID/MR NO	: CVAR.0000036631	Received	: 30/Mar/2023 16:27:51
Visit ID	: CVAR0096712223	Reported	: 30/Mar/2023 16:51:35
Ref Doctor	: Dr.MEDIWHEEL VNS	Status	: Final Report

DEPARTMENT OF CLINICAL PATHOLOGY

MEDIWHEEL BANK OF BARODA MALE & FEMALE BELOW 40 YRS

Test Name	Result	Unit	Bio. Ref. Interval	Method
-----------	--------	------	--------------------	--------

SUGAR, PP STAGE* , Urine

Sugar, PP Stage ABSENT

Interpretation:

- (+) < 0.5 gms%
- (++) 0.5-1.0 gms%
- (+++) 1-2 gms%
- (++++) > 2 gms%



S.N. Sinha

Dr.S.N. Sinha (MD Path)





CHANDAN DIAGNOSTIC CENTRE

Add: 99, Shivaji Nagar Mahmoorganj, Varanasi
Ph: 9235447795, 0542-3500227
CIN : U85110DL2003PLC308206



Patient Name	: Mrs.JYOTI SINGH-BOBS35868	Registered On	: 30/Mar/2023 08:38:17
Age/Gender	: 34 Y 0 M 0 D /F	Collected	: 30/Mar/2023 10:47:12
UHID/MR NO	: CVAR.0000036631	Received	: 31/Mar/2023 10:08:51
Visit ID	: CVAR0096712223	Reported	: 31/Mar/2023 15:00:11
Ref Doctor	: Dr.MEDIWHEEL VNS	Status	: Final Report

DEPARTMENT OF IMMUNOLOGY

MEDIWHEEL BANK OF BARODA MALE & FEMALE BELOW 40 YRS

Test Name	Result	Unit	Bio. Ref. Interval	Method
-----------	--------	------	--------------------	--------

THYROID PROFILE - TOTAL ** , Serum

T3, Total (tri-iodothyronine)	135.63	ng/dl	84.61–201.7	CLIA
T4, Total (Thyroxine)	8.50	ug/dl	3.2-12.6	CLIA
TSH (Thyroid Stimulating Hormone)	4.94	μIU/mL	0.27 - 5.5	CLIA

Interpretation:

0.3-4.5	μIU/mL	First Trimester
0.5-4.6	μIU/mL	Second Trimester
0.8-5.2	μIU/mL	Third Trimester
0.5-8.9	μIU/mL	Adults 55-87 Years
0.7-27	μIU/mL	Premature 28-36 Week
2.3-13.2	μIU/mL	Cord Blood > 37Week
0.7-64	μIU/mL	Child(21 wk - 20 Yrs.)
1-39	μIU/mL	Child 0-4 Days
1.7-9.1	μIU/mL	Child 2-20 Week

- 1) Patients having low T3 and T4 levels but high TSH levels suffer from primary hypothyroidism, cretinism, juvenile myxedema or autoimmune disorders.
- 2) Patients having high T3 and T4 levels but low TSH levels suffer from Grave's disease, toxic adenoma or sub-acute thyroiditis.
- 3) Patients having either low or normal T3 and T4 levels but low TSH values suffer from iodine deficiency or secondary hypothyroidism.
- 4) Patients having high T3 and T4 levels but normal TSH levels may suffer from toxic multinodular goiter. This condition is mostly a symptomatic and may cause transient hyperthyroidism but no persistent symptoms.
- 5) Patients with high or normal T3 and T4 levels and low or normal TSH levels suffer either from T3 toxicosis or T4 toxicosis respectively.
- 6) In patients with non thyroidal illness abnormal test results are not necessarily indicative of thyroidism but may be due to adaptation to the catabolic state and may revert to normal when the patient recovers.
- 7) There are many drugs for eg. Glucocorticoids, Dopamine, Lithium, Iodides, Oral radiographic dyes, etc. which may affect the thyroid function tests.
- 8) Generally when total T3 and total T4 results are indecisive then Free T3 and Free T4 tests are recommended for further confirmation along with TSH levels.

Dr. Anupam Singh (MBBS MD Pathology)





CHANDAN DIAGNOSTIC CENTRE

Add: 99, Shivaji Nagar Mahmoorganj, Varanasi
Ph: 9235447795, 0542-3500227
CIN : U85110DL2003PLC308206



Patient Name	: Mrs.JYOTI SINGH-BOBS35868	Registered On	: 30/Mar/2023 08:38:19
Age/Gender	: 34 Y 0 M 0 D /F	Collected	: N/A
UHID/MR NO	: CVAR.0000036631	Received	: N/A
Visit ID	: CVAR0096712223	Reported	: 30/Mar/2023 14:00:21
Ref Doctor	: Dr.MEDIWHEEL VNS	Status	: Final Report

DEPARTMENT OF X-RAY

MEDIWHEEL BANK OF BARODA MALE & FEMALE BELOW 40 YRS

X-RAY DIGITAL CHEST PA *

X-Ray Digital Chest P.A. View

- Lung fields are clear.
- Pleural spaces are clear.
- Both hilar shadows appear normal.
- Trachea and carina appear normal.
- Heart size within normal limits.
- Both the diaphragms appear normal.
- Soft tissues and Bony cage appear normal.

IMPRESSION

*** NO OBVIOUS DETECTABLE ABNORMALITY SEEN**

Dr Raveesh Chandra Roy (MD-Radio)





CHANDAN DIAGNOSTIC CENTRE

Add: 99, Shivaji Nagar Mahmoorganj, Varanasi
Ph: 9235447795, 0542-3500227
CIN : U85110DL2003PLC308206



Patient Name	: Mrs.JYOTI SINGH-BOBS35868	Registered On	: 30/Mar/2023 08:38:19
Age/Gender	: 34 Y 0 M 0 D /F	Collected	: N/A
UHID/MR NO	: CVAR.0000036631	Received	: N/A
Visit ID	: CVAR0096712223	Reported	: 30/Mar/2023 10:32:45
Ref Doctor	: Dr.MEDIWHEEL VNS	Status	: Final Report

DEPARTMENT OF ULTRASOUND

MEDIWHEEL BANK OF BARODA MALE & FEMALE BELOW 40 YRS

ULTRASOUND WHOLE ABDOMEN (UPPER & LOWER) *

ULTRASOUND WHOLE ABDOMEN (UPPER & LOWER)

LIVER

- The liver is normal in size **13.1 cm in longitudinal span** and has a normal homogenous echotexture. No focal lesion is seen.

PORTAL SYSTEM

- The intra hepatic portal channels are normal.
- Portal vein is normal (**7.3 mm**) at the porta.
- Porta hepatis is normal.

BILIARY SYSTEM

- The intra-hepatic biliary radicles are normal.
- Common duct are normal (**3.2 mm**) at the porta.
- The gall bladder is normal in size and has regular walls. Wall thickness is normal. Lumen of the gall bladder is anechoic.

PANCREAS

- The pancreas is normal in size and shape and has a normal homogenous echotexture.

RIGHT KIDNEY

- Right kidney is normal in size (**11.5 x 3.2 cm**), and shape and cortical echotexture.
- The collecting system is not dilated.
- The upper part of right ureter is normal. The vesicoureteric junction is normal.
- Corticomedullary demarcation is clear. Renal respiratory excursions are normal.

LEFT KIDNEY

- Left kidney is normal in size (**10.2 x 3.4 cm**), and shape and cortical echotexture.
- The collecting system is not dilated.
- The upper part of left ureter is normal. The vesicoureteric junction is normal.
- Corticomedullary demarcation is clear. Renal respiratory excursions are normal.

SPLEEN





CHANDAN DIAGNOSTIC CENTRE

Add: 99, Shivaji Nagar Mahmoorganj, Varanasi
Ph: 9235447795, 0542-3500227
CIN : U85110DL2003PLC308206



Patient Name	: Mrs.JYOTI SINGH-BOBS35868	Registered On	: 30/Mar/2023 08:38:19
Age/Gender	: 34 Y 0 M 0 D /F	Collected	: N/A
UHID/MR NO	: CVAR.0000036631	Received	: N/A
Visit ID	: CVAR0096712223	Reported	: 30/Mar/2023 10:32:45
Ref Doctor	: Dr.MEDIWHEEL VNS	Status	: Final Report

DEPARTMENT OF ULTRASOUND

MEDIWHEEL BANK OF BARODA MALE & FEMALE BELOW 40 YRS

- The spleen is normal in size (**10.5 cm**), and has a homogenous echotexture.

ILIAC FOSSA

- Scan over the iliac fossa does not reveal any fluid collection or mass.

URINARY BLADDER

- The urinary bladder is normal. Bladder wall is normal in thickness and regular.
- **Pre-void urine volume is - 92 cc.**

UTERUS

- Uterus is anteverted. Size (**76 x 56 x 35 mm / 79 cc**).
- It has a homogenous myometrial echotexture.
- The endometrium is seen in midline (**thickness - 8.4 mm**)
- Cervix is normal.

UTERINE ADNEXA

- Adnexa on both sides are normal.
- Both the ovaries are normal in size.

CUL-DE-SAC

- Pouch of Douglas is clear.

IMPRESSION

- ◊ **No significant sonological abnormality is seen on this study.**

*** End Of Report ***

(**) Test Performed at Chandan Speciality Lab.



ow:
NE EXAMINATION, ECG / EKG

Dr Raveesh Chandra Roy (MD-Radio)

This report is not for medico legal purpose. If clinical correlation is not established, kindly repeat the test at no additional cost within seven days.

Facilities: Pathology, Bedside Sample Collection, Health Check-ups, Digital X-Ray, ECG (Bedside also), Allergy Testing, Test And Health Check-ups, Ultrasonography, Sonomammography, Bone Mineral Density (BMD), Doppler Studies, 2D Echo, CT Scan, MRI, Blood Bank, TMT, EEG, PFT, OPG, Endoscopy, Digital Mammography, Electromyography (EMG), Nerve Condition Velocity (NCV), Audiometry, Brainstem Evoked Response Audiometry (BERA), Colonoscopy, Ambulance Services, Online Booking Facilities for Diagnostics, Online Report Viewing *
365 Days Open *Facilities Available at Select Location

Page 13 of 13



Customer Care No.: +91-9918300637 E-mail: customercare.diagnostic@chandan.co.in Web: www.chandan.co.in

Home Sample Collection
1800-419-0002

Mar. 2018